

Submit completed application to:  
 Kansas Department of Agriculture  
 Division of Water Resources  
 Field Office for your area.  
 Call for address:

Topeka -- (785) 296-5733  
 Stafford -- (620) 234-5311  
 Stockton -- (785) 425-6787  
 Garden City -- (620) 276-2901  
<http://agriculture.ks.gov/dwr>

## DWR FIELD OFFICE APPLICATION FOR APPROVAL TO CHANGE THE PLACE OF USE AND/OR THE POINT OF DIVERSION



STATE OF KANSAS

**WATER METER REQUIRED**

**Filing Fee Must Accompany the Application, K.S.A. 82a-708b(b), as amended.**  
 Fee Schedule is on the third page of this application form.

**Paragraph Nos. 1, 2, 3 & 5 must be completed. Complete all other applicable portions.** If change in point of diversion is greater than 100 feet, or if place of use will be changed, include a topographic map or detailed plat showing the authorized and proposed point(s) of diversion and/or place of use.

File No. 22062

RECEIVED  
 4:06pm  
 JAN 28 2025

Stafford Field Office  
 Division of Water Resources

1. Application is hereby made for approval of the Chief Engineer to change the (check one or both):

Place of Use                       Point of Diversion

under the water right which is the subject of this application in accordance with the conditions described below.

The source of supply is:                       Groundwater                       Surface water

2. Name and address of Applicant: Kyle Parker

11864 113 RD, Dodge City, KS 67801

Phone Number: (620)682-5125

Email address: parkerfarmstc@gmail.com

Name and address of Water Use Correspondent: Parker Farms

11864 113 RD, Dodge City, KS 67801

Phone Number: (620)682-5125

Email address: parkerfarmstc@gmail.com

3. The presently authorized place of use is:

Owner of Land ---- NAME: E G Roesener Trust, David Roesener Trust, Bonnie Smalley Trust

ADDRESS: 11214 Upland RD, Dodge City, KS 67801

(If there is more than one landowner, attach supplemental sheets as necessary.)

Sec.	Twp.	Range	NE¼				NW¼				SW¼				SE¼				TOTAL ACRES
			NE¼	NW¼	SW¼	SE¼	NE¼	NW¼	SW¼	SE¼	NE¼	NW¼	SW¼	SE¼	NE¼	NW¼	SW¼	SE¼	
19	27S	24W	40			40													80
20	27S	24W					40	40	40	40									160

4. If this application is for a change in place of use, it is proposed that the place of use be changed to:

Owner of Land ---- NAME: E G Roesener Trust, David Roesener Trust, Bonnie Smalley Trust

ADDRESS: 11214 Upland RD, Dodge City, KS 67801

(If there is more than one landowner, attach supplemental sheets as necessary.)

Sec.	Twp.	Range	NE¼				NW¼				SW¼				SE¼				TOTAL ACRES
			NE¼	NW¼	SW¼	SE¼	NE¼	LOT 1	LOT 2	SE¼	NE¼	LOT 3	LOT 4	SE¼	NE¼	NW¼	SW¼	SE¼	
19	27	24		40	40		18.3	23.3	31	35.5	40	35.52	36.38	40					340

For Office Use Only: Code CPU Fee \$ 2000 TR # \_\_\_\_\_ Receipt Date \_\_\_\_\_ Check # PY2501U225R

5. **Presently authorized point of diversion:**  
 One in the NW Quarter of the NE Quarter of the NE Quarter of Section 19, Township 27 South, Range 24 (W), in Ford County, Kansas, 5250 feet North 1270 feet West of Southeast corner of section. Authorized Rate 1,400 GPM Authorized Quantity 340 acre-feet Depth of well ~150 (feet)  
**(DWR use only: Computer ID No. 2 GPS -- feet North -- feet West)**  
 This point will not be changed  This point will be changed as follows:  No change, point better described with GPS as follows:  
**Proposed point of diversion: (Complete only if change is requested or if existing point is better described by GPS)**  
 One in the \_\_\_\_\_ Quarter of the \_\_\_\_\_ Quarter of the \_\_\_\_\_ Quarter of Section \_\_\_\_\_, Township \_\_\_\_\_ South, Range \_\_\_\_\_ (E/W), in \_\_\_\_\_ County, Kansas, \_\_\_\_\_ feet North \_\_\_\_\_ feet West of Southeast corner of section. Proposed Rate \_\_\_\_\_ Proposed Quantity \_\_\_\_\_ Proposed well depth (feet) \_\_\_\_\_.  
 This point is:  Additional Well  Geo Center List other water rights that will use this point \_\_\_\_\_.

6. **Presently authorized point of diversion:**  
 One in the \_\_\_\_\_ Quarter of the \_\_\_\_\_ Quarter of the \_\_\_\_\_ Quarter of Section \_\_\_\_\_, Township \_\_\_\_\_ South, Range \_\_\_\_\_ (E/W), in \_\_\_\_\_ County, Kansas, \_\_\_\_\_ feet North \_\_\_\_\_ feet West of Southeast corner of section. Authorized Rate \_\_\_\_\_ Authorized Quantity \_\_\_\_\_ Depth of well \_\_\_\_\_ (feet)  
**(DWR use only: Computer ID No. \_\_\_\_\_ GPS \_\_\_\_\_ feet North \_\_\_\_\_ feet West)**  
 This point will not be changed  This point will be changed as follows:  No change, point better described with GPS as follows:  
**Proposed point of diversion: (Complete only if change is requested or if existing point is better described by GPS)**  
 One in the \_\_\_\_\_ Quarter of the \_\_\_\_\_ Quarter of the \_\_\_\_\_ Quarter of Section \_\_\_\_\_, Township \_\_\_\_\_ South, Range \_\_\_\_\_ (E/W), in \_\_\_\_\_ County, Kansas, \_\_\_\_\_ feet North \_\_\_\_\_ feet West of Southeast corner of section. Proposed Rate \_\_\_\_\_ Proposed Quantity \_\_\_\_\_ Proposed well depth (feet) \_\_\_\_\_.  
 This point is:  Additional Well  Geo Center List other water rights that will use this point \_\_\_\_\_.

7. The changes herein are desired for the following reasons?  
 (please be specific) Solar facility has plans to utilize a portion of the old p/u, so we are modifying acres to allow for better irrigation of remaining acres and completely overlapping p/u with No. 17128.

8. If a well, is the test hole log attached?  Yes  No

9. The change(s) (was)(will be) completed by?  
as soon as change is approved.

10. If the point of diversion is a well:  
 (a) What are you going to do with the old well?  
N/A  
 (b) When will this be done? N/A

11. Groundwater Management District recommendation attached?  
 Yes  No

12. Assisted by CRC-SFFO

13a. If the proposed point of diversion will be relocated more than 300 feet but within 2,640 feet of the existing point of diversion, attach a topographic map or aerial photograph. For groundwater sources, show all wells (including domestic) within one-half mile of the proposed point of diversion and the names and mailing addresses of the owners. For surface water sources, show the names and addresses of the landowner(s) one-half mile downstream and one-half mile upstream from your property lines

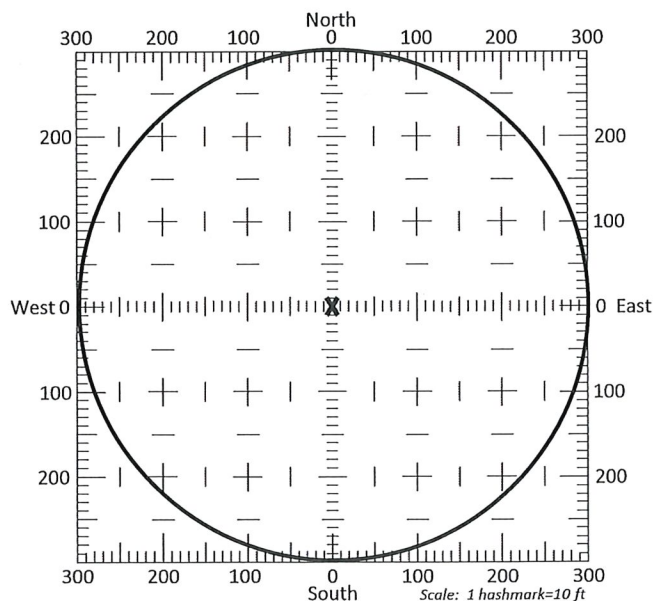

13b. If the proposed point of diversion will be relocated within a 300 foot radius of the existing point of diversion, indicate its location on the diagram shown above in relation to the existing point of diversion. The proposed point of diversion must be located within the circle shown above. **(PLEASE NOTE: The "X" in center of Diagram above represents the presently authorized point of diversion.)**

JAN 28 2025



14. If the proposed groundwater point of diversion is 300 or fewer feet from the existing point of diversion, complete the following:
- (a) Does the undersigned represent all owners of the currently authorized place(s) of use identified in this application?  
 Yes     No    (If no, all owners must sign this application.)
  - (b) Will the ownership interest of any owner of the currently authorized place(s) of use identified in this application be adversely affected if this application is approved as requested?  
 Yes     No    (If yes, all owners must sign this application.)
  - (c) If this application is not approved expeditiously, will there be substantial damage to property, public health or safety?  
 Yes     No    (If no, all owners must sign this application.)

If the application proposes a surface water change in point of diversion, a groundwater change in point of diversion greater than 300 feet, or a change in place of use, the application must be signed by all owners of the currently authorized place of use, or their duly authorized agent (attach notarized statement authorizing representation).

I hereby verify, being first duly sworn upon my oath or affirmation and under penalty of perjury, that I am of lawful age and the owner, the spouse of the owner, or a duly authorized agent of the owner(s) to make this application on their behalf, in regards to the water right(s) to which this application pertains. I further verify that the statements contained in this application are true, correct and complete.

Dated at Dodge City, Kansas, this 23 day of January, 2025.

David Besonen  
 (Owner)  
David Hoesener trustee  
 (Please Print)  
Bonnie M Smalley, trustee  
 (Owner)  
Bonnie M. Smalley  
 (Please Print)  
 \_\_\_\_\_  
 (Owner)  
 \_\_\_\_\_  
 (Please Print)

\_\_\_\_\_  
 (Spouse)  
 \_\_\_\_\_  
 (Please Print)  
 \_\_\_\_\_  
 (Spouse)  
 \_\_\_\_\_  
 (Please Print)  
 \_\_\_\_\_  
 (Spouse)  
 \_\_\_\_\_  
 (Please Print)

State of Kansas }  
 County of Ford } SS

I hereby certify that the foregoing application was signed in my presence and sworn to before me this 23 day of January, 2025.

NOTARY PUBLIC - State of Kansas  
 DAVID H. SNAPP  
 My Comm. Expires 5/3/2026

David H. Snapp  
 Notary Public

ONLY COMPLETE APPLICATIONS WILL BE PROCESSED. To be complete, all of the applicable portions of the application form must be completed with accurate information; maps, if necessary, must be included; signatures of all the appropriate owners' must be affixed to the application and notarized; and the appropriate fee must be paid.

**FEE SCHEDULE**

Each application to change the place of use or the point of diversion under this section shall be accompanied by the application fee set forth in the schedule below: Make checks payable to: **Kansas Department of Agriculture**

- (1) Application to change a point of diversion 300 feet or less . . . . . \$100
- (2) Application to change a point of diversion more than 300 feet . . . . . \$200
- (3) Application to change the place of use . . . . . \$200

RECEIVED  
 JAN 28 2025

14. If the proposed groundwater point of diversion is 300 or fewer feet from the existing point of diversion, complete the following:
- (a) Does the undersigned represent all owners of the currently authorized place(s) of use identified in this application?  
 Yes     No    (If no, all owners must sign this application.)
  - (b) Will the ownership interest of any owner of the currently authorized place(s) of use identified in this application be adversely affected if this application is approved as requested?  
 Yes     No    (If yes, all owners must sign this application.)
  - (c) If this application is not approved expeditiously, will there be substantial damage to property, public health or safety?  
 Yes     No    (If no, all owners must sign this application.)

If the application proposes a surface water change in point of diversion, a groundwater change in point of diversion greater than 300 feet, or a change in place of use, the application must be signed by all owners of the currently authorized place of use, or their duly authorized agent (attach notarized statement authorizing representation).

I hereby verify, being first duly sworn upon my oath or affirmation and under penalty of perjury, that I am of lawful age and the owner, the spouse of the owner, or a duly authorized agent of the owner(s) to make this application on their behalf, in regards to the water right(s) to which this application pertains. I further verify that the statements contained in this application are true, correct and complete.

Dated at Rodge City, Kansas, this 28 day of Jan, 2025.

<u>E.G. Rosson trust by Paul Rosson trustee</u>	
(Owner)	(Spouse)
<u>E.G. Rossoner trust by David Rossoner trustee</u>	
(Please Print)	(Please Print)
(Owner)	(Spouse)
(Please Print)	(Please Print)
(Owner)	(Spouse)
(Please Print)	(Please Print)

State of Kansas }  
 County of \_\_\_\_\_ } SS

I hereby certify that the foregoing application was signed in my presence and sworn to before me this 28 day of January, 2025.

NOTARY PUBLIC - State of Kansas

ERIN M. JONES

My Appt. Exp. 4-11-26

Erin M. Jones  
 Notary Public

My Commission Expires 4-11-2026.

**ONLY COMPLETE APPLICATIONS WILL BE PROCESSED.** To be complete, all of the applicable portions of the application form must be completed with accurate information; maps, if necessary, must be included; signatures of all the appropriate owners' must be affixed to the application and notarized; and the appropriate fee must be paid.

**FEE SCHEDULE**

Each application to change the place of use or the point of diversion under this section shall be accompanied by the application fee set forth in the schedule below: Make checks payable to: **Kansas Department of Agriculture**

(1) Application to change a point of diversion 300 feet or less	\$100
(2) Application to change a point of diversion more than 300 feet	\$200
(3) Application to change the place of use	\$200

RECEIVED  
 JAN 28 2025







**Change in Place of Use Map, File No. 22062**  
**Section 19 & 20-27S-24W in Ford County**

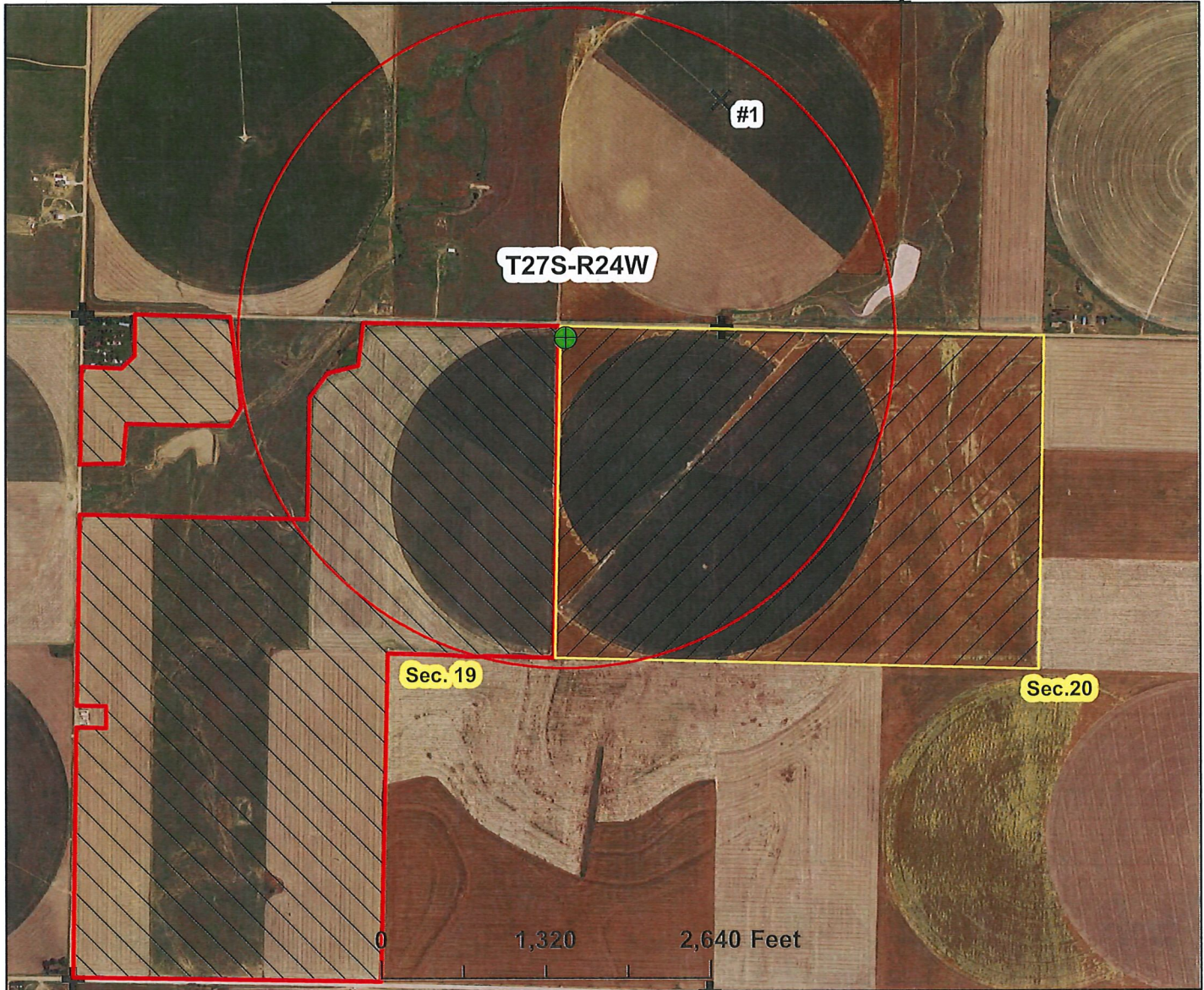

	File No. 22062 point of diversion ~5250'N & 1270'W of SE corner	
	current place of use covering 240 acres	
	proposed place of use covering 340 acres	
	section corners	
	permitted or domestic well location	
		half mile circle around authorized well

List of wells within 1/2 mile of point of diversion:

#1: Water Right, File No. 18917  
 same owner as files being changed.

RECEIVED

JAN 28 2025

Stafford Field Office  
 Division of Water Resources

*By signing I agree that all wells within 1/2 mile of the proposed point of diversion are shown on the map.*

--	--

signature

date





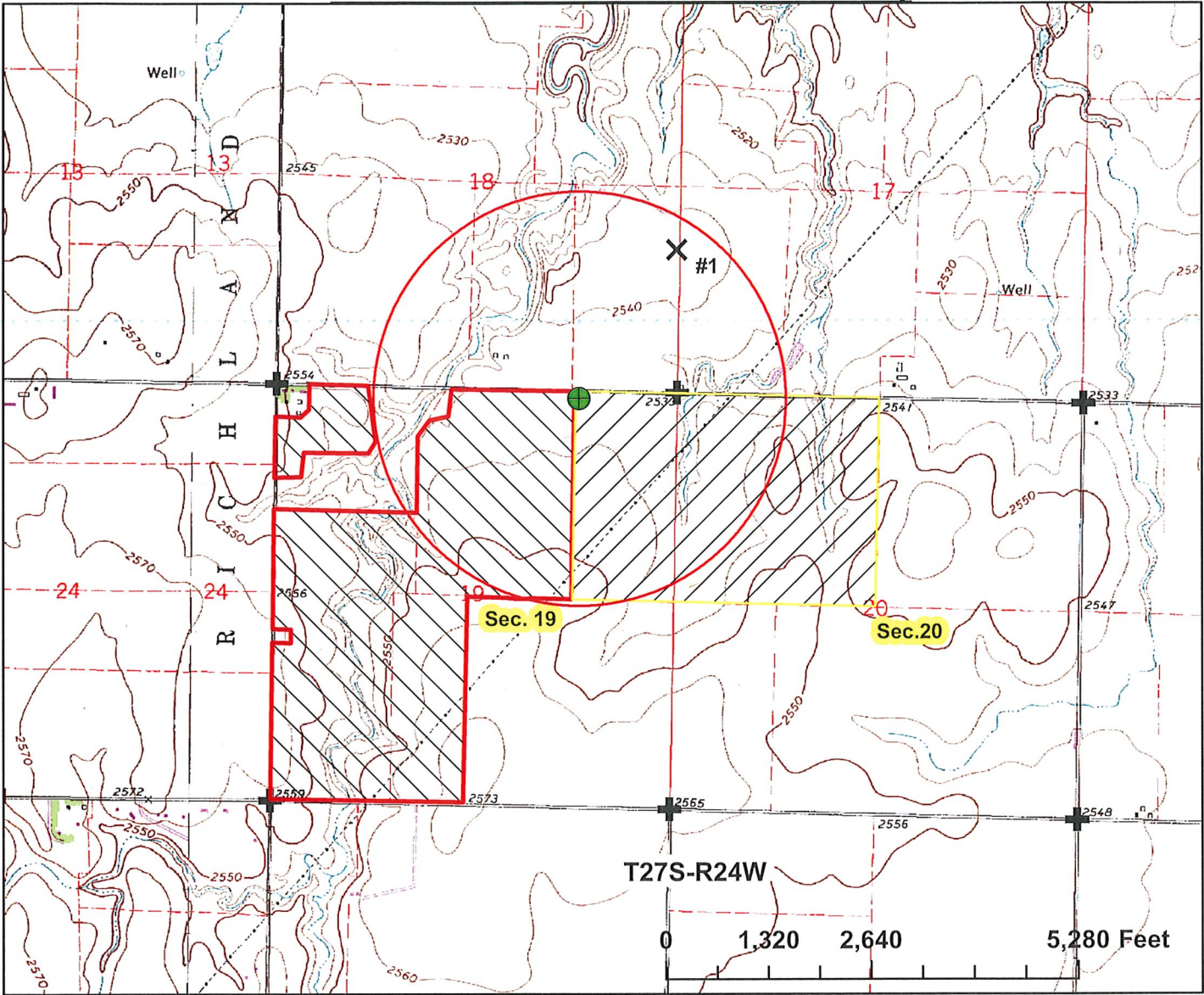

1 inch = 1,250 feet

map created on 1/17/25 scale 1:15,000

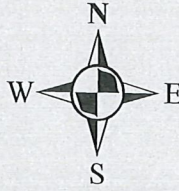

**Change in Place of Use Map, File No. 22062**  
**Section 19 & 20-27S-24W in Ford County**



	File No. 22062 point of diversion ~5250'N & 1270'W of SE corner	
	current place of use covering 240 acres	
	proposed place of use covering 340 acres	
	section corners	
	permitted or domestic well location	
	half mile circle around authorized well	

List of wells within 1/2 mile of point of diversion:

#1: Water Right, File No. 18917  
 same owner as files being changed.

RECEIVED  
 JAN 28 2025

Stafford Field Office  
 Division of Water Resources

*By signing I agree that all wells within 1/2 mile of the proposed point of diversion are shown on the map.*

--	--

signature

date

1 inch = 2,000 feet

map created on 1/17/25 scale 1:24,000