

Submit completed application to:
 Kansas Department of Agriculture
 Division of Water Resources
 Field Office for your area.

Call for address:

Topeka -- (785) 296-5733
 Stafford -- (620) 234-5311
 Stockton -- (785) 425-6787
 Garden City -- (620) 276-2901
<http://agriculture.ks.gov/dwr>

DWR FIELD OFFICE APPLICATION FOR APPROVAL TO CHANGE THE PLACE OF USE AND/OR THE POINT OF DIVERSION



STATE OF KANSAS

Filing Fee Must Accompany the Application, K.S.A. 82a-708b(b), as amended.
 Fee Schedule is on the third page of this application form.

Paragraph Nos. 1, 2, 3 & 5 must be completed. Complete all other applicable portions. If change in point of diversion is greater than 100 feet, or if place of use will be changed, include a topographic map or detailed plat showing the authorized and proposed point(s) of diversion and/or place of use.

RECEIVED
 9:30am
 JAN 29 2025

File No. 32834

1. Application is hereby made for approval of the Chief Engineer to change the (check one or both):

Place of Use
 Point of Diversion

under the water right which is the subject of this application in accordance with the conditions described below.

The source of supply is:

Groundwater
 Surface water

2. Name and address of Applicant: Michael P. McGinn
1123 W. 4th Street, Sedgwick, KS 67135
 Phone Number: (316) 772-7171 Email address: mike@mcginnfarms.com
 Name and address of Water Use Correspondent: Susannah M. McGinn Trust
1123 W. 4th Street, Sedgwick, KS 67135
 Phone Number: (316) 772-7171 Email address: mike@mcginnfarms.com

3. The presently authorized place of use is:
 Owner of Land ---- NAME: Susannah M. McGinn Trust
 ADDRESS: 1123 W. 4th Street, Sedgwick, KS 67135
 (If there is more than one landowner, attach supplemental sheets as necessary.)

Stafford Field Office
 Division of Water Resources

Sec.	Twp.	Range	NE¼				NW¼				SW¼				SE¼				TOTAL ACRES	
			NE¼	NW¼	SW¼	SE¼	NE¼	NW¼	SW¼	SE¼	NE¼	NW¼	SW¼	SE¼	NE¼	NW¼	SW¼	SE¼		
13	25S	2W																	40	40

4. If this application is for a change in place of use, it is proposed that the place of use be changed to:
 Owner of Land ---- NAME: Susannah M. McGinn Trust
 ADDRESS: 1123 W. 4th Street, Sedgwick, KS 67135
 (If there is more than one landowner, attach supplemental sheets as necessary.)

Sec.	Twp.	Range	NE¼				NW¼				SW¼				SE¼				TOTAL ACRES
			NE¼	NW¼	SW¼	SE¼	NE¼	NW¼	SW¼	SE¼	NE¼	NW¼	SW¼	SE¼	NE¼	NW¼	SW¼	SE¼	
13	25S	2W													14			30	44

For Office Use Only: Code CPU Fee \$ 200⁰⁰ TR # _____ Receipt Date _____ Check # 5257

5. **Presently authorized point of diversion:**
 One in the NC Quarter of the SE Quarter of the SE Quarter of Section 13, Township 25 South, Range 2W (E/W), in Sedgwick County, Kansas, 660 feet North 830 feet West of Southeast corner of section. Authorized Rate 270 GPM Authorized Quantity 42 AF Depth of well 80 (feet)
(DWR use only: Computer ID No. _____ GPS _____ feet North _____ feet West)
 This point will not be changed This point will be changed as follows: No change, point better described with GPS as follows:
Proposed point of diversion: (Complete only if change is requested or if existing point is better described by GPS)
 One in the _____ Quarter of the _____ Quarter of the _____ Quarter of Section _____, Township _____ South, Range _____ (E/W), in _____ County, Kansas, _____ feet North _____ feet West of Southeast corner of section. Proposed Rate _____ Proposed Quantity _____ Proposed well depth (feet) _____
 This point is: Additional Well Geo Center List other water rights that will use this point _____

6. **Presently authorized point of diversion:**
 One in the _____ Quarter of the _____ Quarter of the _____ Quarter of Section _____, Township _____ South, Range _____ (E/W), in _____ County, Kansas, _____ feet North _____ feet West of Southeast corner of section. Authorized Rate _____ Authorized Quantity _____ Depth of well _____ (feet)
(DWR use only: Computer ID No. _____ GPS _____ feet North _____ feet West)
 This point will not be changed This point will be changed as follows: No change, point better described with GPS as follows:
Proposed point of diversion: (Complete only if change is requested or if existing point is better described by GPS)
 One in the _____ Quarter of the _____ Quarter of the _____ Quarter of Section _____, Township _____ South, Range _____ (E/W), in _____ County, Kansas, _____ feet North _____ feet West of Southeast corner of section. Proposed Rate _____ Proposed Quantity _____ Proposed well depth (feet) _____
 This point is: Additional Well Geo Center List other water rights that will use this point _____

7. The changes herein are desired for the following reasons?
 (please be specific) Modifying the place of use to increase acreage and install a pivot system.

8. If a well, is the test hole log attached? Yes No

9. The change(s) (was)(will be) completed by?
ASAP

10. If the point of diversion is a well:
 (a) What are you going to do with the old well?
NA

(b) When will this be done? NA

11. Groundwater Management District recommendation attached?
 Yes No

12. Assisted by B. Barton, GMD2

13a. If the proposed point of diversion will be relocated more than 300 feet but within 2,640 feet of the existing point of diversion, attach a topographic map or aerial photograph. For groundwater sources, show all wells (including domestic) within one-half mile of the proposed point of diversion and the names and mailing addresses of the owners. For surface water sources, show the names and addresses of the landowner(s) one-half mile downstream and one-half mile upstream from your property lines

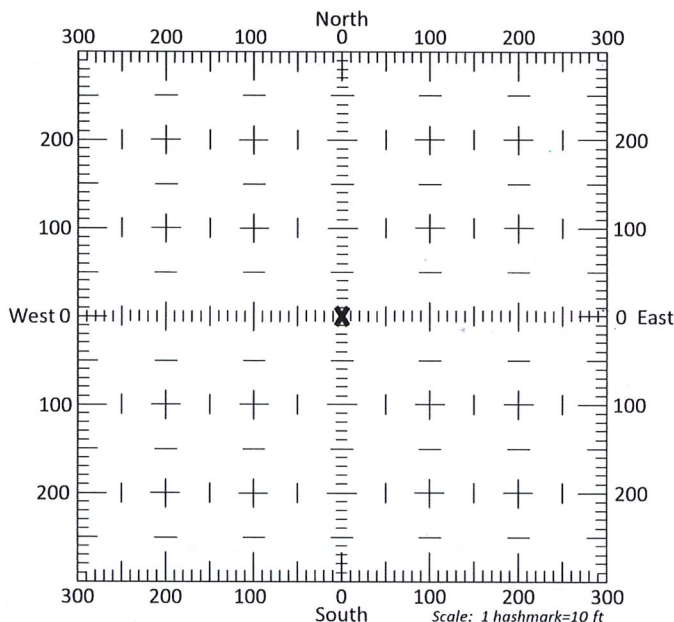

13b. If the proposed point of diversion will be relocated within 300 feet of the existing point of diversion, indicate its location on the diagram shown above in relation to the existing point of diversion. **(PLEASE NOTE: The "X" in center of diagram above represents the presently authorized point of diversion.)**

JAN 29 2025

14. If the proposed groundwater point of diversion is 300 or fewer feet from the existing point of diversion, complete the following:
- (a) Does the undersigned represent all owners of the currently authorized place(s) of use identified in this application?
 Yes No (If no, all owners must sign this application.)
 - (b) Will the ownership interest of any owner of the currently authorized place(s) of use identified in this application be adversely affected if this application is approved as requested?
 Yes No (If yes, all owners must sign this application.)
 - (c) If this application is not approved expeditiously, will there be substantial damage to property, public health or safety?
 Yes No (If no, all owners must sign this application.)

If the application proposes a surface water change in point of diversion, a groundwater change in point of diversion greater than 300 feet, or a change in place of use, the application must be signed by all owners of the currently authorized place of use, or their duly authorized agent (attach notarized statement authorizing representation).

I hereby verify, being first duly sworn upon my oath or affirmation and under penalty of perjury, that I am of lawful age and the owner, the spouse of the owner, or a duly authorized agent of the owner(s) to make this application on their behalf, in regards to the water right(s) to which this application pertains. I further verify that the statements contained in this application are true, correct and complete.

Dated at Halstead, Kansas, this 24th day of January, 2025.

[Signature]
 (Owner)

 (Spouse)

Michael P. McGinn Trustee of Susannah M. McGinn Trust
 (Please Print)

 (Please Print)

 (Owner)

 (Spouse)

 (Please Print)

 (Please Print)

 (Owner)

 (Spouse)

 (Please Print)

 (Please Print)

State of Kansas }
 County of Harvey } SS

I hereby certify that the foregoing application was signed in my presence on January 24, 2025 before me this 24 day of January.



[Signature]
 Notary Public

My Commission Expires 11/13/2028

ONLY COMPLETE APPLICATIONS WILL BE PROCESSED. To be complete, all of the applicable portions of the application form must be completed with accurate information; maps, if necessary, must be included; signatures of all the appropriate owners' must be affixed to the application and notarized; and the appropriate fee must be paid.

FEE SCHEDULE

Each application to change the place of use or the point of diversion under this section shall be accompanied by the application fee set forth in the schedule below: Make checks payable to: **Kansas Department of Agriculture**

- (1) Application to change a point of diversion 300 feet or less \$100
- (2) Application to change a point of diversion more than 300 feet \$200
- (3) Application to change the place of use \$200

RECEIVED

JAN 29 2025

Application Map - File No. 32834

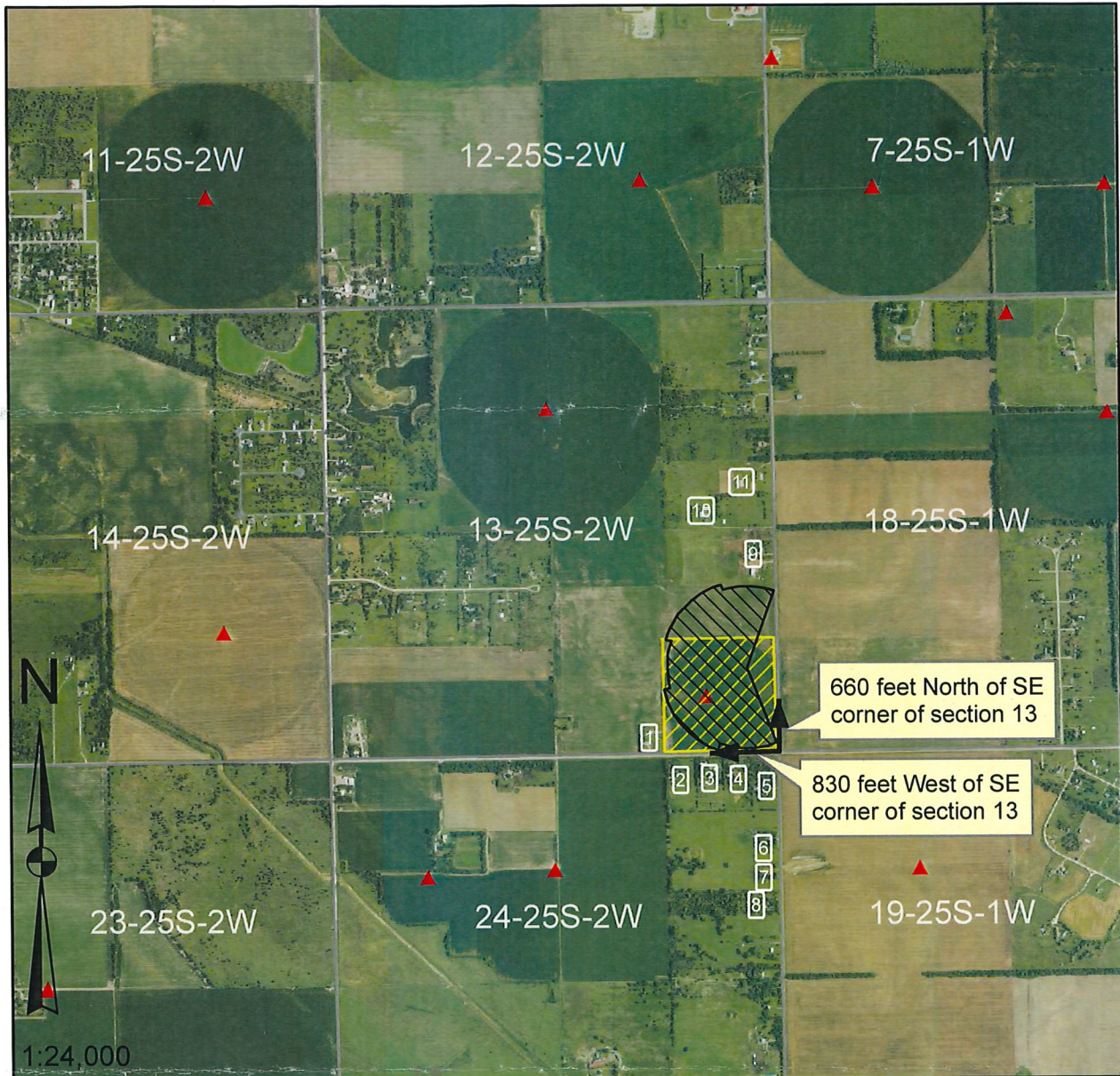

I declare that all water wells or diversion sites using the same source of supply and within 1/2 mile of the proposed point of diversion have been plotted on the application map.

[Signature]

 Signature

1/24/25

 Date

- New Application
- Application No. **32834** To Change:

- Point of Diversion
- Place of Use
- Use Made of Water

- Proposed Point of Diversion
- Existing Points of Diversion
- Proposed Place of Use
- Authorized Place of Use

Water wells within 1/2 mile of proposed point of diversion include: (type use, owner, address)

- 1) See attached sheet for details
- 2)
- 3)

Well owners within ½ mile

- 1) Domestic Well
Heather Lynn Clevenger & Leslie Black Shauna
12428 W. 101st St. N.
Sedgwick, KS 67135-9672
- 2) Domestic Well
Olga Martinez
12323 W. 101st W. N.
Sedgwick, KS 67135-9191
- 3) Domestic Well
Rodney D. & Laurenda M. Miller
12211 W. 101st St. N.
Sedgwick, KS 67135-9191
- 4) Domestic Well
Carmen Martinez
12121 W. 101st St. N.
Sedgwick, KS 67135-9187
- 5) Domestic Well
Aaron W. & Cindy I. Bell
P.O. Box 76
De Soto, KS 66018-0076
- 6) Domestic Well
Ignacio & Sulema Arellano
10021 N. 119th St. W.
Sedgwick, KS 67135-9620
- 7) Domestic Well
Jose A. Hernandez
1036 S. Elizabeth St.
Wichita, KS 67213-3736
- 8) Domestic Well
Joseph G. Smith
9905 N. 119th St. W.
Sedgwick, KS 67135-9583
- 9) Domestic Well
Cory R. Loveland
10511 N. 119th St. W.
Sedgwick, KS 67135-9525
- 10) Domestic Well
George Franklin Miller
10621 N. 119th St. W.
Sedgwick, KS 67135-9529
- 11) Domestic Well
Wesley D. & Janie M. Hill
10701 N. 119th St. W.
Sedgwick, KS 67135-9587

RECEIVED

JAN 29 2025

Stafford Field Office
Division of Water Resources