

Submit completed application to:  
 Kansas Department of Agriculture  
 Division of Water Resources  
 Field Office for your area.

Call for address:

Topeka -- (785) 296-5733  
 Stafford -- (620) 234-5311  
 Stockton -- (785) 425-6787  
 Garden City -- (620) 276-2901  
<http://agriculture.ks.gov/dwr>

## DWR FIELD OFFICE APPLICATION FOR APPROVAL TO CHANGE THE PLACE OF USE AND/OR THE POINT OF DIVERSION



STATE OF KANSAS

**WATER METER REQUIRED**

Filing Fee Must Accompany the Application, K.S.A. 82a-708b(b), as amended.  
 Fee Schedule is on the third page of this application form.

Paragraph Nos. 1, 2, 3 & 5 must be completed. Complete all other applicable portions. If change in point of diversion is greater than 100 feet, or if place of use will be changed, include a topographic map or detailed plat showing the authorized and proposed point(s) of diversion and/or place of use.

File No. 50461

**RECEIVED**  
 9:30am  
 FEB 26 2025

1. Application is hereby made for approval of the Chief Engineer to change the (check one or both):

Place of Use                       Point of Diversion

under the water right which is the subject of this application in accordance with the conditions described below.

The source of supply is:                       Groundwater                       Surface water

Stafford Field Office  
 Division of Water Resources

2. Name and address of Applicant: MARVIN MILLER  
13410 W LAKE CABLE RD PARTRIDGE, KS 67566

Phone Number: (620)727-3926                      Email address: ---

Name and address of Water Use Correspondent: MARVIN MILLER  
13410 W LAKE CABLE RD PARTRIDGE, KS 67566

Phone Number: (620)727-3926                      Email address: ---

3. The presently authorized place of use is:  
 Owner of Land ---- NAME: MARVIN MILLER

ADDRESS: 13410 W LAKE CABLE RD PARTRIDGE, KS 67566

(If there is more than one landowner, attach supplemental sheets as necessary.)

Sec.	Twp.	Range	NE¼				NW¼				SW¼				SE¼				TOTAL ACRES				
			NE¼	NW¼	SW¼	SE¼	NE¼	NW¼	SW¼	SE¼	NE¼	NW¼	SW¼	SE¼	NE¼	NW¼	SW¼	SE¼					
35	24S	8W	30.5	30.5	30.5	30.5												29	26.7			177.7	

4. If this application is for a change in place of use, it is proposed that the place of use be changed to:  
 Owner of Land ---- NAME: MARVIN MILLER

ADDRESS: 13410 W LAKE CABLE RD PARTRIDGE, KS 67566

(If there is more than one landowner, attach supplemental sheets as necessary.)

Sec.	Twp.	Range	NE¼				NW¼				SW¼				SE¼				TOTAL ACRES				
			NE¼	NW¼	SW¼	SE¼	NE¼	NW¼	SW¼	SE¼	NE¼	NW¼	SW¼	SE¼	NE¼	NW¼	SW¼	SE¼					
35	24S	8W	30.5	30.5	34	30.5												27.5	26			179	

For Office Use Only: Code 200<sup>00</sup> Fee \$ CPU TR # \_\_\_\_\_ Receipt Date \_\_\_\_\_ Check # 1104



5. **Presently authorized point of diversion:**  
 One in the --- Quarter of the --- Quarter of the CN Quarter  
 of Section 35, Township 24 South, Range 8 (W),  
 in Reno County, Kansas, 5259 feet North 2640 feet West of Southeast corner of section.  
 Authorized Rate 187 Authorized Quantity 800 Depth of well N.A. (feet)  
 (DWR use only: Computer ID No. 3 GPS 5301 feet North 2653 feet West)  
 This point will not be changed  This point will be changed as follows:  No change, point better described with GPS as follows:  
**Proposed point of diversion: (Complete only if change is requested or if existing point is better described by GPS)**  
 One in the NW Quarter of the NW Quarter of the NE Quarter  
 of Section 35, Township 24 South, Range 8 W,  
 in Reno County, Kansas, 5301 feet North 2653 feet West of Southeast corner of section.  
 Proposed Rate 187 Proposed Quantity 800 Proposed well depth (feet) ---  
 This point is:  Additional Well  Geo Center List other water rights that will use this point 50484

6. **Presently authorized point of diversion:**  
 One in the NE Quarter of the NE Quarter of the NW Quarter  
 of Section 35, Township 24 South, Range 8 W,  
 in Reno County, Kansas, 5259 feet North 2940 feet West of Southeast corner of section.  
 Authorized Rate --- Authorized Quantity --- Depth of well --- (feet)  
 (DWR use only: Computer ID No. 4 GPS 5296 feet North 2951 feet West)  
 This point will not be changed  This point will be changed as follows:  No change, point better described with GPS as follows:  
**Proposed point of diversion: (Complete only if change is requested or if existing point is better described by GPS)**  
 One in the NE Quarter of the NE Quarter of the NW Quarter  
 of Section 35, Township 24 South, Range 8 W,  
 in Reno County, Kansas, 5296 feet North 2951 feet West of Southeast corner of section.  
 Proposed Rate \*See Geo-Center Proposed Quantity \*See Geo-Center Proposed well depth (feet) ---  
 This point is:  Additional Well  Geo Center List other water rights that will use this point 50484

7. The changes herein are desired for the following reasons?  
 (please be specific) PU change requested to cover  
unauthorized acres
8. If a well, is the test hole log attached?  Yes  No
9. The change(s) (was)(will be) completed by?  
Covering currently unauthorized acres
10. If the point of diversion is a well:  
 (a) What are you going to do with the old well?  
N.A.  
 (b) When will this be done? ---
11. Groundwater Management District recommendation attached?  
 Yes  No
12. Assisted by MJM/SFFO

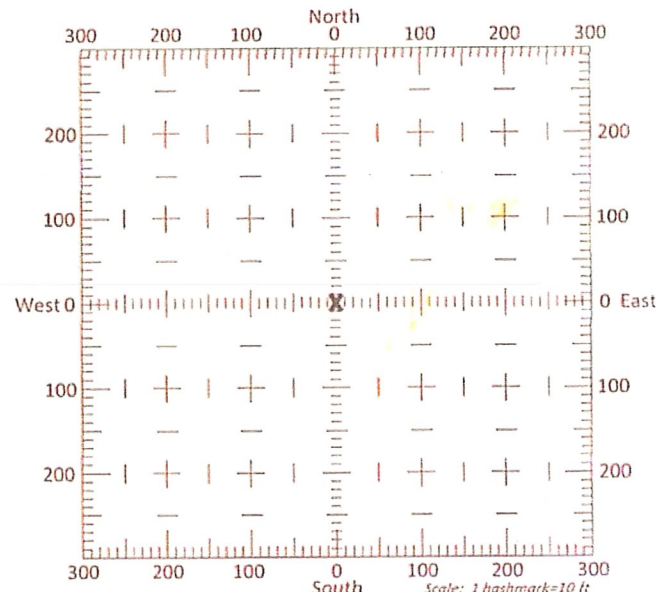

- 13a. If the proposed point of diversion will be relocated more than 300 feet but within 2,640 feet of the existing point of diversion, attach a topographic map or aerial photograph. For groundwater sources, show all wells (including domestic) within one-half mile of the proposed point of diversion and the names and mailing addresses of the owners. For surface water sources, show the names and addresses of the landowner(s) one-half mile downstream and one-half mile upstream from your property lines
- 13b. If the proposed point of diversion will be relocated within 300 feet of the existing point of diversion, indicate its location on the diagram shown above in relation to the existing point of diversion. (PLEASE NOTE: The 'X' in center of diagram above represents the presently authorized point of diversion.)

RECEIVED  
 FEB 26 2025  
 Stafford Field Office  
 Division of Water Resources  
 File # 50461

14. If the proposed groundwater point of diversion is 300 or fewer feet from the existing point of diversion, complete the following:
- (a) Does the undersigned represent all owners of the currently authorized place(s) of use identified in this application?  
 Yes     No    (If no, all owners must sign this application.)
  - (b) Will the ownership interest of any owner of the currently authorized place(s) of use identified in this application be adversely affected if this application is approved as requested?  
 Yes     No    (If yes, all owners must sign this application.)
  - (c) If this application is not approved expeditiously, will there be substantial damage to property, public health or safety?  
 Yes     No    (If no, all owners must sign this application.)

If the application proposes a surface water change in point of diversion, a groundwater change in point of diversion greater than 300 feet, or a change in place of use, the application must be signed by all owners of the currently authorized place of use, or their duly authorized agent (attach notarized statement authorizing representation).

I hereby verify, being first duly sworn upon my oath or affirmation and under penalty of perjury, that I am of lawful age and the owner, the spouse of the owner, or a duly authorized agent of the owner(s) to make this application on their behalf, in regards to the water right(s) to which this application pertains. I further verify that the statements contained in this application are true, correct and complete.

Dated at February Hutchinson, Kansas, this 24 day of February, 2025.

<u>Martin Miller</u> (Owner)	
	(Spouse)
<u>[Signature]</u> (Please Print)	
	(Please Print)
	(Owner)
	(Spouse)
	(Please Print)
	(Please Print)
	(Owner)
	(Spouse)
	(Please Print)
	(Please Print)

State of Kansas }  
 County of LeNO } SS

I hereby certify that the foregoing application was signed in my presence and sworn to before me this 24th day of February, 2025.

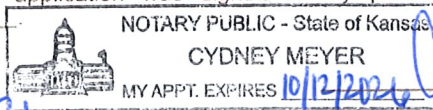

Cydney Meyer  
 Notary Public

My Commission Expires 10/12/2026

**ONLY COMPLETE APPLICATIONS WILL BE PROCESSED.** To be complete, all of the applicable portions of the application form must be completed with accurate information; maps, if necessary, must be included; signatures of all the appropriate owners' must be affixed to the application and notarized; and the appropriate fee must be paid.

**FEE SCHEDULE**

Each application to change the place of use or the point of diversion under this section shall be accompanied by the application fee set forth in the schedule below: Make checks payable to: **Kansas Department of Agriculture**

- |   |       |
|---|-------|
| (1) Application to change a point of diversion 300 feet or less .....   | \$100 |
| (2) Application to change a point of diversion more than 300 feet ..... | \$200 |
| (3) Application to change the place of use .....                        | \$200 |

**RECEIVED**

**FEB 26 2025**

Stafford Field Office  
 Division of Water Resources  
 File No. 50461







APPLICATION FOR APPROVAL TO CHANGE  
THE PLACE OF USE AND/OR POINT OF DIVERSION  
SUPPLEMENTAL SHEET  
FILE NO. 50461

**Presently authorized point of diversion:**

One in the NE Quarter of the NE Quarter of the NW Quarter  
of Section 35, Township 24 South, Range 8 W,  
in Reno County, Kansas, 5259 feet North 2740 feet West of Southeast corner of section.

Authorized Rate --- Authorized Quantity --- Depth of well --- (feet)

(DWR use only: Computer ID No. 5 GPS 5303 feet North 2657 feet West)

This point will not be changed  This point will be changed as follows:  No change, point better described with GPS as follows:

**Proposed point of diversion: (Complete only if change is requested or if existing point is better described by GPS)**

One in the NE Quarter of the NE Quarter of the NW Quarter  
of Section 35, Township 24 South, Range 8 W,  
in Reno County, Kansas, 5303 feet North 2657 feet West of Southeast corner of section.

Proposed Rate \*See Geo-Center Proposed Quantity \*See Geo-Center Proposed well depth (feet) ---

This point is:  Additional Well  Geo Center List other water rights that will use this point 50484

**Presently authorized point of diversion: Well ID 6 was not completed.**

One in the NE Quarter of the NE Quarter of the NW Quarter  
of Section 35, Township 24 South, Range 8 W,  
in Reno County, Kansas, 5259 feet North 2540 feet West of Southeast corner of section.

Authorized Rate --- Authorized Quantity --- Depth of well --- (feet)

(DWR use only: Computer ID No. 6 GPS Not Completed feet North --- feet West)

This point will not be changed  This point will be changed as follows:  No change, point better described with GPS as follows:

**Proposed point of diversion: (Complete only if change is requested or if existing point is better described by GPS)**

One in the NE Quarter of the NE Quarter of the NW Quarter  
of Section 35, Township 24 South, Range 8 W,  
in Reno County, Kansas, --- feet North --- feet West of Southeast corner of section.

Proposed Rate \*See Geo-Center Proposed Quantity \*See Geo-Center Proposed well depth (feet) ---

This point is:  Additional Well  Geo Center List other water rights that will use this point 50484

**Presently authorized point of diversion:**

One in the NW Quarter of the NW Quarter of the NE Quarter  
of Section 35, Township 24 South, Range 8 W,  
in Reno County, Kansas, 5259 feet North 2340 feet West of Southeast corner of section.

Authorized Rate --- Authorized Quantity --- Depth of well --- (feet)

(DWR use only: Computer ID No. 7 GPS 5303 feet North 2351 feet West)

This point will not be changed  This point will be changed as follows:  No change, point better described with GPS as follows:

**Proposed point of diversion: (Complete only if change is requested or if existing point is better described by GPS)**

One in the NW Quarter of the NW Quarter of the NE Quarter  
of Section 35, Township 24 South, Range 8 W,  
in Reno County, Kansas, 5303 feet North 2351 feet West of Southeast corner of section.

Proposed Rate \*See Geo-Center Proposed Quantity \*See Geo-Center Proposed well depth (feet) ---

This point is:  Additional Well  Geo Center List other water rights that will use this point ---

**Presently authorized point of diversion:**

One in the --- Quarter of the --- Quarter of the --- Quarter  
of Section ---, Township --- South, Range ---,  
in --- County, Kansas, --- feet North --- feet West of Southeast corner of section.

Authorized Rate --- Authorized Quantity --- Depth of well --- (feet)

(DWR use only: Computer ID No. --- GPS --- feet North --- feet West)

This point will not be changed  This point will be changed as follows:  No change, point better described with GPS as follows:

**Proposed point of diversion: (Complete only if change is requested or if existing point is better described by GPS)**

One in the --- Quarter of the --- Quarter of the --- Quarter  
of Section ---, Township --- South, Range ---,  
in --- County, Kansas, --- feet North --- feet West of Southeast corner of section.

Proposed Rate --- Proposed Quantity --- Proposed well depth (feet) ---

This point is:  Additional Well  Geo Center List other water rights that will use this point ---

#1 Domestic well  
Applicant's stock well

10/10/07

RECEIVED

FEB 26 2025

Stafford Field Office  
Division of Water Resources



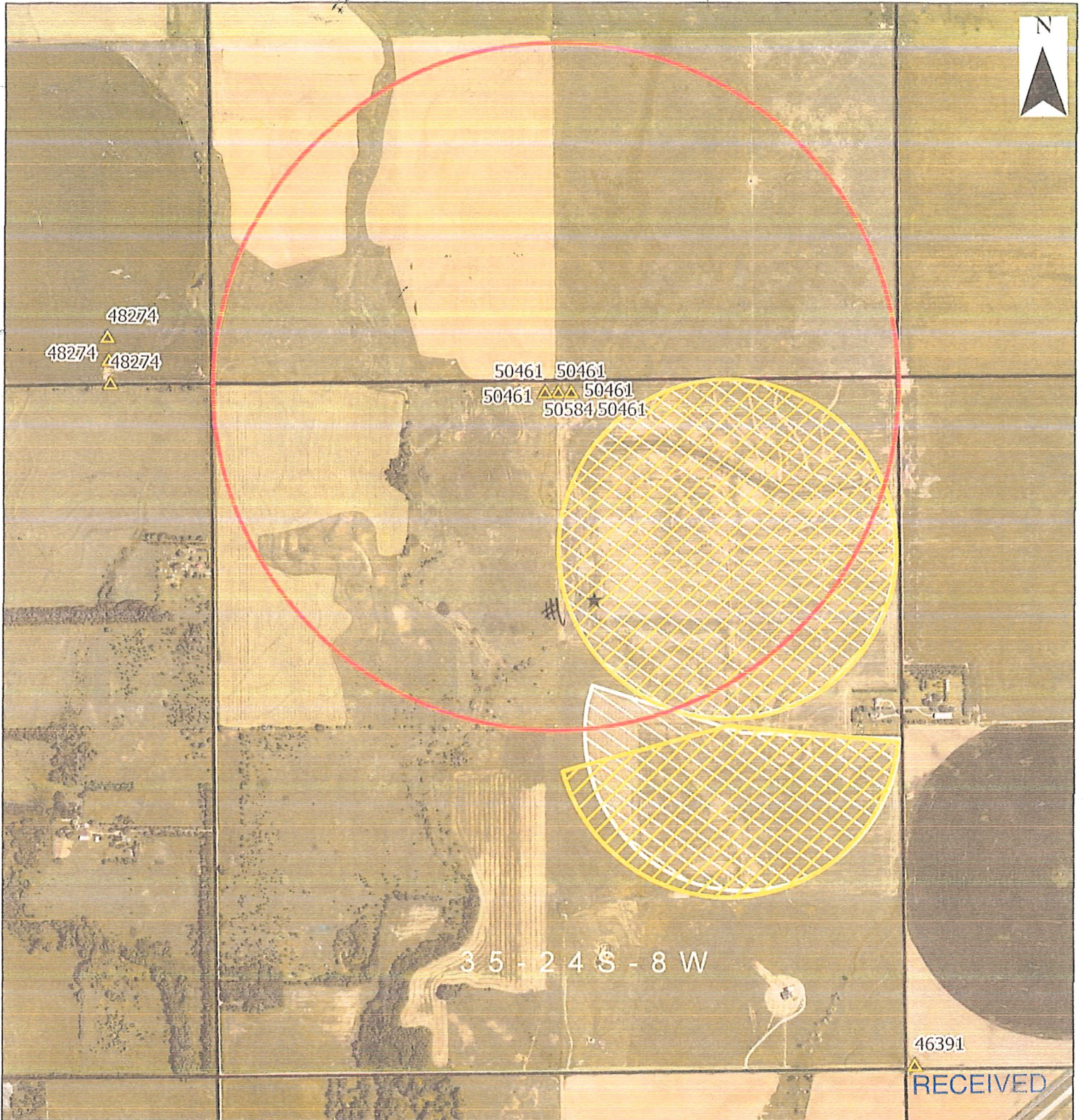

I declare that all water wells or diversions sites using the same source of supply and within 1/2 mile of the proposed point of diversion have been plotted on the application map. \*See Attached page for names and addresses.

Stafford Field Office  
Division of Water Resources

- SFFO sections
- Authorized PU
- Proposed Place of Use
- pd
- Half Mile Well Locations
- Domestic Wells

[Signature]  
Signature

2/24/2025  
Date

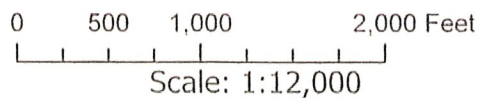



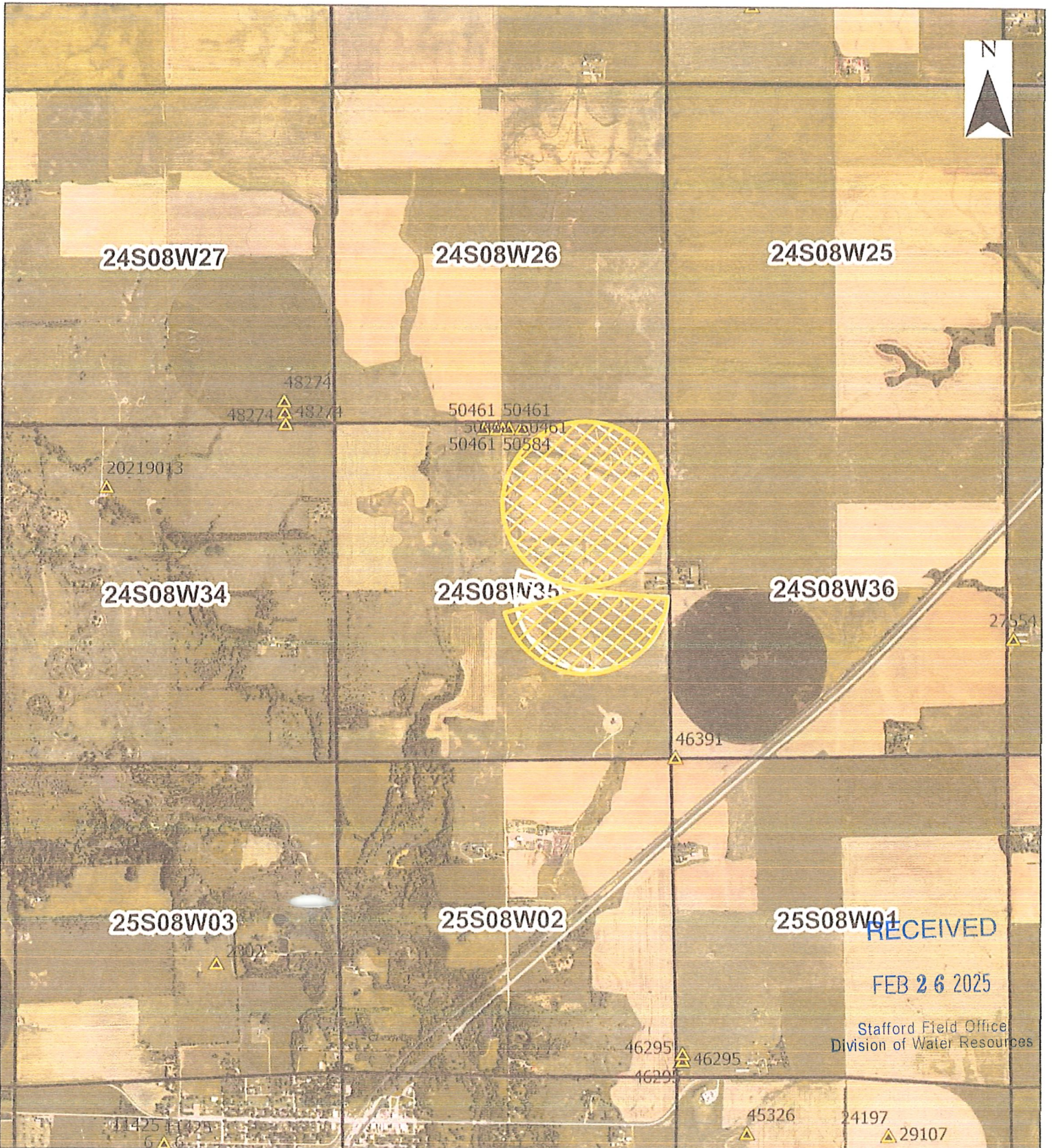

- SFFOsections
- ProposedAcres
- AuthorizedPU
- pd

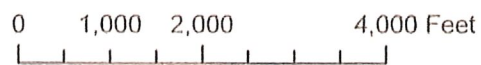

Scale: 1:24,000

Current Time: 1/16/2025 1:16  
Created By: Matt Meier

RECEIVED  
FEB 26 2025  
Stafford Field Office  
Division of Water Resources