

**Kansas Department of Agriculture**  
**Division of Water Resources**  
**APPROVAL OF CHANGE APPLICATION WORKSHEET**

1. File No.: <b>50,461</b>	2. Status Change Date:	4. Field Office: <b>02 - Stafford</b> GMD: <b>02 - Equus Beds</b> Structures File No.: Filing Date: <b>02/26/2025</b>			
3. Package File No(s):					
5a. <input checked="" type="checkbox"/> Applicant <input type="checkbox"/> Owner <input checked="" type="checkbox"/> WUC <input type="checkbox"/> Address Change Person ID <b>63406</b> Add Seq# <b>1</b>  <b>MARVIN MILLER</b> <b>13410 W LAKE CABLE RD</b> <b>PARTRIDGE, KS 67566</b>	5b. <input checked="" type="checkbox"/> Owner <input type="checkbox"/> WUC <input type="checkbox"/> Address Change Person ID Add Seq#  <b>MARVIN R &amp; JACKIE L MILLER</b> <b>13410 W LAKE CABLE RD</b> <b>PARTRIDGE, KS 67566</b>				
5c. <input type="checkbox"/> Owner <input type="checkbox"/> WUC <input type="checkbox"/> Address Change Person ID Add Seq#	5d. <input type="checkbox"/> Owner <input type="checkbox"/> WUC <input type="checkbox"/> Address Change Person ID Add Seq#				
6. Change No.: <b>1</b> <input type="checkbox"/> PD <input checked="" type="checkbox"/> PU <input type="checkbox"/> UMW Base Acres: <b>177.7</b> Year: <b>2023</b> Min Reasonable Q: <b>1.12</b> Previous UMW: <b>Not changing</b> MDS Gauge: --- Active Admin? <input type="checkbox"/> Completion Date:		7. Use of Water <input checked="" type="checkbox"/> Groundwater <input type="checkbox"/> Surface Water UMW: <b>IRR-Irrigation</b> UMW: UMW:			
8. Action Trail ---					
9. Special Conditions ---					
10. 5YR Allocation    Type:    Start Year: ---    5YR Quantity: ---    Base Acres: --- Comment: ---					
11. Sand & Gravel    Proj ID: --- <input type="checkbox"/> Active <input type="checkbox"/> Dredge <input type="checkbox"/> IND Evap <input type="checkbox"/> Jr Evap <input type="checkbox"/> Other Diversion <input type="checkbox"/> Rpt on Sr					
12. Waiver    Rule ID: --- <input type="checkbox"/> New    Date Requested: --- Applies: ---    Rule No.: --- Rule Type: ---    Justification: --- Rule SubType: ---					
Comments		<table border="1" style="width: 100%; border-collapse: collapse;"> <tr> <td style="width: 50%; text-align: center;">Processed <b>04/01/25 JNE</b></td> <td rowspan="2" style="width: 50%; text-align: center; vertical-align: middle;">Entered</td> </tr> <tr> <td style="text-align: center;">Reviewed</td> </tr> </table>	Processed <b>04/01/25 JNE</b>	Entered	Reviewed
Processed <b>04/01/25 JNE</b>	Entered				
Reviewed					

File No. <b>50,461</b> Structures File No:	13. County: <b>RN</b> Basin: <b>53 - NF NINNESCAH RIVER</b> Stream: Aquifer Code: <b>190 - EQUUS BEDS</b> Special Use Area: --- ---																	
---	--	--	--	--	--	--	--	--	--	--	--	--	--	--	--	--	--	--

14. Points of Diversion, Rates & Quantities											Qty AF		Rate gpm		Storage Qty		Storage Rate		Overlaps
	PDIV	Qualifier	S	T	R	ID	'N	'W	Comment (AKA Line)	Auth	Add	Auth	Add	Auth	Add	Auth/Add			
MOD	88457	NW NW NE	35	24	8W	3	5301	2653	GEO CENTER	187	187	800	800				*		
MOD	88832	NE NE NW	35	24	8W	4	5296	2951									*		
MOD	88833	NE NE NW	35	24	8W	5	5303	2657									*		
DEL	88834	NE NE NW	35	24	8W	6	5259	2540									*		
MOD	90016	NW NW NE	35	24	8W	7	5303	2351									*		
																	*		

15. Limitations				Type:	Quantity:	AF	Rate:	gpm combined with file no(s):										
				Type:	Quantity:		Rate:	combined with file no(s):										

16. Metering		Metering Required <input type="checkbox"/> Anti-Reverse Required <input type="checkbox"/> Seal Required <input type="checkbox"/> Compliance Date:																	
--------------	--	---	--	--	--	--	--	--	--	--	--	--	--	--	--	--	--	--	--

17. Place of Use							NE¼				NW¼				SW¼				SE¼				Total	Owner(s)	Chg?	Overlaps
PUSE	S	T	R	ID	NE	NW	SW	SE	NE	NW	SW	SE	NE	NW	SW	SE	NE	NW	SW	SE						
MOD	70160	35	24	8W	2	30.5	30.5	34	30.5									27.5	26			179	5b	<input type="checkbox"/>	*	

18. Point of Diversion and Place of Use Overlaps												
* PD AND PU OVERLAP W/ FILE NO. 50584 + # ^												** ++ ## ^^

Submit completed application to:  
Kansas Department of Agriculture  
Division of Water Resources  
Field Office for your area.  
Call for address:

Topeka -- (785) 296-5733  
Stafford -- (620) 234-5311  
Stockton -- (785) 425-6787  
Garden City -- (620) 276-2901  
<http://agriculture.ks.gov/dwr>

**DWR FIELD OFFICE  
APPLICATION FOR APPROVAL  
TO CHANGE THE PLACE OF  
USE AND/OR THE  
POINT OF DIVERSION**



STATE OF KANSAS

**WATER METER REQUIRED**

Filing Fee Must Accompany the Application, K.S.A. 82a-708b(b), as amended.  
Fee Schedule is on the third page of this application form.

Paragraph Nos. 1, 2, 3 & 5 must be completed. Complete all other applicable portions. If change in point of diversion is greater than 100 feet, or if place of use will be changed, include a topographic map or detailed plat showing the authorized and proposed point(s) of diversion and/or place of use.

File No. 50461

RECEIVED  
9:30am  
FEB 26 2025

Stafford Field Office  
Division of Water Resources

1. Application is hereby made for approval of the Chief Engineer to change the (check one or both):

☒ Place of Use ☐ Point of Diversion

under the water right which is the subject of this application in accordance with the conditions described below.

The source of supply is: ☒ Groundwater ☐ Surface water

2. Name and address of Applicant: MARVIN MILLER

13410 W LAKE CABLE RD PARTRIDGE, KS 67566

Phone Number: (620)727-3926

Email address: ---

Name and address of Water Use Correspondent: MARVIN MILLER

13410 W LAKE CABLE RD PARTRIDGE, KS 67566

Phone Number: (620)727-3926

Email address: ---

3. The presently authorized place of use is:

Owner of Land ---- NAME: MARVIN MILLER

ADDRESS: 13410 W LAKE CABLE RD PARTRIDGE, KS 67566

(If there is more than one landowner, attach supplemental sheets as necessary.)

Sec.	Twp.	Range	NE¼				NW¼				SW¼				SE¼				TOTAL ACRES
			NE¼	NW¼	SW¼	SE¼	NE¼	NW¼	SW¼	SE¼	NE¼	NW¼	SW¼	SE¼	NE¼	NW¼	SW¼	SE¼	
35	24S	8W	30.5	30.5	30.5	30.5									29	26.7			177.7

4. If this application is for a change in place of use, it is proposed that the place of use be changed to:

Owner of Land ---- NAME: MARVIN MILLER

ADDRESS: 13410 W LAKE CABLE RD PARTRIDGE, KS 67566

(If there is more than one landowner, attach supplemental sheets as necessary.)

Sec.	Twp.	Range	NE¼				NW¼				SW¼				SE¼				TOTAL ACRES
			NE¼	NW¼	SW¼	SE¼	NE¼	NW¼	SW¼	SE¼	NE¼	NW¼	SW¼	SE¼	NE¼	NW¼	SW¼	SE¼	
35	24S	8W	30.5	30.5	34	30.5									27.5	26			179

For Office Use Only: Code 200<sup>00</sup> Fee \$ CPU TR # \_\_\_\_\_ Receipt Date \_\_\_\_\_ Check # 1404



5. **Presently authorized point of diversion:**  
 One in the --- Quarter of the --- Quarter of the CN Quarter  
 of Section 35, Township 24 South, Range 8 (W),  
 in Reno County, Kansas, 5259 feet North 2640 feet West of Southeast corner of section.  
 Authorized Rate 187 Authorized Quantity 800 Depth of well N.A (feet)  
 (DWR use only: Computer ID No. 3 GPS 5301 feet North 2653 feet West)  
☐ This point will not be changed ☐ This point will be changed as follows: ☒ No change, point better described with GPS as follows:  
**Proposed point of diversion: (Complete only if change is requested or if existing point is better described by GPS)**  
 One in the NW Quarter of the NW Quarter of the NE Quarter  
 of Section 35, Township 24 South, Range 8 W,  
 in Reno County, Kansas, 5301 feet North 2653 feet West of Southeast corner of section.  
 Proposed Rate 187 Proposed Quantity 800 Proposed well depth (feet) ---  
 This point is: ☐ Additional Well ☒ Geo Center List other water rights that will use this point 50484

6. **Presently authorized point of diversion:**  
 One in the NE Quarter of the NE Quarter of the NW Quarter  
 of Section 35, Township 24 South, Range 8 W,  
 in Reno County, Kansas, 5259 feet North 2940 feet West of Southeast corner of section.  
 Authorized Rate --- Authorized Quantity --- Depth of well --- (feet)  
 (DWR use only: Computer ID No. 4 GPS 5296 feet North 2951 feet West)  
☐ This point will not be changed ☐ This point will be changed as follows: ☒ No change, point better described with GPS as follows:  
**Proposed point of diversion: (Complete only if change is requested or if existing point is better described by GPS)**  
 One in the NE Quarter of the NE Quarter of the NW Quarter  
 of Section 35, Township 24 South, Range 8 W,  
 in Reno County, Kansas, 5296 feet North 2951 feet West of Southeast corner of section.  
 Proposed Rate \*See Geo-Center Proposed Quantity \*See Geo-Center Proposed well depth (feet) ---  
 This point is: ☒ Additional Well ☐ Geo Center List other water rights that will use this point 50484

7. The changes herein are desired for the following reasons?  
 (please be specific) PU change requested to cover  
unauthorized acres

8. If a well, is the test hole log attached? ☐ Yes ☒ No

9. The change(s) (was)(will be) completed by?

Covering currently unauthorized acres

10. If the point of diversion is a well:

(a) What are you going to do with the old well?

N.A.

(b) When will this be done? ---

11. Groundwater Management District recommendation attached?

☒ Yes ☐ No

12. Assisted by MJM/SFFO

13a. If the proposed point of diversion will be relocated more than 300 feet but within 2,640 feet of the existing point of diversion, attach a topographic map or aerial photograph. For groundwater sources, show all wells (including domestic) within one-half mile of the proposed point of diversion and the names and mailing addresses of the owners. For surface water sources, show the names and addresses of the landowner(s) one-half mile downstream and one-half mile upstream from your property lines

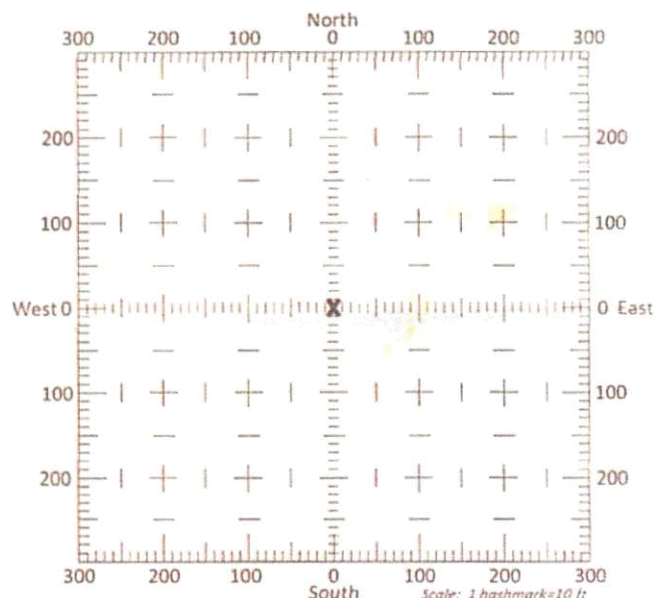

13b. If the proposed point of diversion will be relocated within 300 feet of the existing point of diversion, indicate its location on the diagram shown above in relation to the existing point of diversion. (PLEASE NOTE: The 'X' in center of diagram above represents the presently authorized point of diversion.)

FEB 26 2025

Stafford Field Office  
 Division of Water Resources



APPLICATION FOR APPROVAL TO CHANGE  
THE PLACE OF USE AND/OR POINT OF DIVERSION  
SUPPLEMENTAL SHEET  
FILE NO. 50461

**Presently authorized point of diversion:**

One in the NE Quarter of the NE Quarter of the NW Quarter  
of Section 35, Township 24 South, Range 8 W,  
in Reno County, Kansas, 5259 feet North 2740 feet West of Southeast corner of section.

Authorized Rate --- Authorized Quantity --- Depth of well --- (feet)

(DWR use only: Computer ID No. 5 GPS 5303 feet North 2657 feet West)

☐ This point will not be changed ☐ This point will be changed as follows: ☒ No change, point better described with GPS as follows:

**Proposed point of diversion: (Complete only if change is requested or if existing point is better described by GPS)**

One in the NE Quarter of the NE Quarter of the NW Quarter  
of Section 35, Township 24 South, Range 8 W,  
in Reno County, Kansas, 5303 feet North 2657 feet West of Southeast corner of section.

Proposed Rate \*See Geo-Center Proposed Quantity \*See Geo-Center Proposed well depth (feet) ---

This point is: ☒ Additional Well ☐ Geo Center List other water rights that will use this point 50484 50584

**Presently authorized point of diversion: Well ID 6 was not completed.**

One in the NE Quarter of the NE Quarter of the NW Quarter  
of Section 35, Township 24 South, Range 8 W,  
in Reno County, Kansas, 5259 feet North 2540 feet West of Southeast corner of section.

Authorized Rate --- Authorized Quantity --- Depth of well --- (feet)

(DWR use only: Computer ID No. 6 GPS Not Completed feet North --- feet West)

☐ This point will not be changed ☐ This point will be changed as follows: ☒ No change, point better described with GPS as follows:

**Proposed point of diversion: (Complete only if change is requested or if existing point is better described by GPS)**

One in the NE Quarter of the NE Quarter of the NW Quarter  
of Section 35, Township 24 South, Range 8 W,  
in Reno County, Kansas, --- feet North --- feet West of Southeast corner of section.

Proposed Rate \*See Geo-Center Proposed Quantity \*See Geo-Center Proposed well depth (feet) ---

This point is: ☒ Additional Well ☐ Geo Center List other water rights that will use this point 50484 50584

**Presently authorized point of diversion:**

One in the NW Quarter of the NW Quarter of the NE Quarter  
of Section 35, Township 24 South, Range 8 W,  
in Reno County, Kansas, 5259 feet North 2340 feet West of Southeast corner of section.

Authorized Rate --- Authorized Quantity --- Depth of well --- (feet)

(DWR use only: Computer ID No. 7 GPS 5303 feet North 2351 feet West)

☐ This point will not be changed ☐ This point will be changed as follows: ☒ No change, point better described with GPS as follows:

**Proposed point of diversion: (Complete only if change is requested or if existing point is better described by GPS)**

One in the NW Quarter of the NW Quarter of the NE Quarter  
of Section 35, Township 24 South, Range 8 W,  
in Reno County, Kansas, 5303 feet North 2351 feet West of Southeast corner of section.

Proposed Rate \*See Geo-Center Proposed Quantity \*See Geo-Center Proposed well depth (feet) ---

This point is: ☐ Additional Well ☐ Geo Center List other water rights that will use this point ---

**Presently authorized point of diversion:**

One in the --- Quarter of the --- Quarter of the --- Quarter  
of Section ---, Township --- South, Range ---,  
in --- County, Kansas, --- feet North --- feet West of Southeast corner of section.

Authorized Rate --- Authorized Quantity --- Depth of well --- (feet)

(DWR use only: Computer ID No. --- GPS --- feet North --- feet West)

☐ This point will not be changed ☐ This point will be changed as follows: ☐ No change, point better described with GPS as follows:

**Proposed point of diversion: (Complete only if change is requested or if existing point is better described by GPS)**

One in the --- Quarter of the --- Quarter of the --- Quarter  
of Section ---, Township --- South, Range ---,  
in --- County, Kansas, --- feet North --- feet West of Southeast corner of section.

Proposed Rate --- Proposed Quantity --- Proposed well depth (feet) ---

This point is: ☐ Additional Well ☐ Geo Center List other water rights that will use this point ---



14. If the proposed groundwater point of diversion is 300 or fewer feet from the existing point of diversion, complete the following:

- (a) Does the undersigned represent all owners of the currently authorized place(s) of use identified in this application?  
☐ Yes ☐ No (If no, all owners must sign this application.)
- (b) Will the ownership interest of any owner of the currently authorized place(s) of use identified in this application be adversely affected if this application is approved as requested?  
☐ Yes ☐ No (If yes, all owners must sign this application.)
- (c) If this application is not approved expeditiously, will there be substantial damage to property, public health or safety?  
☐ Yes ☐ No (If no, all owners must sign this application.)

If the application proposes a surface water change in point of diversion, a groundwater change in point of diversion greater than 300 feet, or a change in place of use, the application must be signed by all owners of the currently authorized place of use, or their duly authorized agent (attach notarized statement authorizing representation).

I hereby verify, being first duly sworn upon my oath or affirmation and under penalty of perjury, that I am of lawful age and the owner, the spouse of the owner, or a duly authorized agent of the owner(s) to make this application on their behalf, in regards to the water right(s) to which this application pertains. I further verify that the statements contained in this application are true, correct and complete.

Dated at Hutchinson, Kansas, this 25 day of March, 20 25.

\_\_\_\_\_  
(Owner)

\_\_\_\_\_  
(Please Print)

\_\_\_\_\_  
(Owner)

\_\_\_\_\_  
(Please Print)

\_\_\_\_\_  
(Owner)

\_\_\_\_\_  
(Please Print)

Jackie L. Miller  
(Spouse)

Jackie L. Miller  
(Please Print)

\_\_\_\_\_  
(Spouse)

\_\_\_\_\_  
(Please Print)

\_\_\_\_\_  
(Spouse)

\_\_\_\_\_  
(Please Print)

State of Kansas }  
County of Renov } SS

I hereby certify that the foregoing application was signed in my presence and sworn to before me this 25<sup>th</sup> day of March, 20 25.

My Commission Expires 2/5/28.

Justin A. Hard  
Notary Public

**ONLY COMPLETE APPLICATIONS WILL BE PROCESSED.** To be complete, all of the applicable portions of the application form must be completed with accurate information; maps, if necessary, must be included; signatures of all the appropriate owners' must be affixed to the application and notarized; and the appropriate fee must be paid.

#### FEE SCHEDULE

Each application to change the place of use or the point of diversion under this section shall be accompanied by the application fee set forth in the schedule below: Make checks payable to: **Kansas Department of Agriculture**

- |   |       |
|---|-------|
| (1) Application to change a point of diversion 300 feet or less .....   | \$100 |
| (2) Application to change a point of diversion more than 300 feet ..... | \$200 |
| (3) Application to change the place of use .....                        | \$200 |

RECEIVED

MAR 26 2025

Page 3

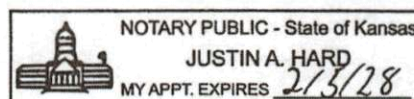

File No. 50,461

14. If the proposed groundwater point of diversion is 300 or fewer feet from the existing point of diversion, complete the following:

- (a) Does the undersigned represent all owners of the currently authorized place(s) of use identified in this application?  
☐ Yes ☐ No (If no, all owners must sign this application.)
- (b) Will the ownership interest of any owner of the currently authorized place(s) of use identified in this application be adversely affected if this application is approved as requested?  
☐ Yes ☐ No (If yes, all owners must sign this application.)
- (c) If this application is not approved expeditiously, will there be substantial damage to property, public health or safety?  
☐ Yes ☐ No (If no, all owners must sign this application.)

If the application proposes a surface water change in point of diversion, a groundwater change in point of diversion greater than 300 feet, or a change in place of use, the application must be signed by all owners of the currently authorized place of use, or their duly authorized agent (attach notarized statement authorizing representation).

I hereby verify, being first duly sworn upon my oath or affirmation and under penalty of perjury, that I am of lawful age and the owner, the spouse of the owner, or a duly authorized agent of the owner(s) to make this application on their behalf, in regards to the water right(s) to which this application pertains. I further verify that the statements contained in this application are true, correct and complete.

Dated at February Hutchinson, Kansas, this 28 day of February, 2025.

Mamie Miller  
(Owner)  
M. Miller  
(Please Print)

(Spouse)

(Please Print)

(Owner)

(Spouse)

(Please Print)

(Please Print)

(Owner)

(Spouse)

(Please Print)

(Please Print)

State of Kansas

County of Pennington } SS

I hereby certify that the foregoing application was signed in my presence and sworn to before me this 24th day of February, 2025.



NOTARY PUBLIC - State of Kansas

CYDNEY MEYER

MY APPT. EXPIRES 10/12/2026

Notary Public

My Commission Expires 10/12/2026

**ONLY COMPLETE APPLICATIONS WILL BE PROCESSED.** To be complete, all of the applicable portions of the application form must be completed with accurate information; maps, if necessary, must be included; signatures of all the appropriate owners' must be affixed to the application and notarized; and the appropriate fee must be paid.

#### FEE SCHEDULE

Each application to change the place of use or the point of diversion under this section shall be accompanied by the application fee set forth in the schedule below: Make checks payable to: **Kansas Department of Agriculture**

- |   |       |
|---|-------|
| (1) Application to change a point of diversion 300 feet or less   | \$100 |
| (2) Application to change a point of diversion more than 300 feet | \$200 |
| (3) Application to change the place of use                        | \$200 |

RECEIVED

FEB 26 2025

Stafford Field Office  
Division of Water Resources  
File No. 50461



14. If the proposed groundwater point of diversion is 300 or fewer feet from the existing point of diversion, complete the following:

- (a) Does the undersigned represent all owners of the currently authorized place(s) of use identified in this application?  
☐ Yes ☐ No (If no, all owners must sign this application.)
- (b) Will the ownership interest of any owner of the currently authorized place(s) of use identified in this application be adversely affected if this application is approved as requested?  
☐ Yes ☐ No (If yes, all owners must sign this application.)
- (c) If this application is not approved expeditiously, will there be substantial damage to property, public health or safety?  
☐ Yes ☐ No (If no, all owners must sign this application.)

If the application proposes a surface water change in point of diversion, a groundwater change in point of diversion greater than 300 feet, or a change in place of use, the application must be signed by all owners of the currently authorized place of use, or their duly authorized agent (attach notarized statement authorizing representation).

I hereby verify, being first duly sworn upon my oath or affirmation and under penalty of perjury, that I am of lawful age and the owner, the spouse of the owner, or a duly authorized agent of the owner(s) to make this application on their behalf, in regards to the water right(s) to which this application pertains. I further verify that the statements contained in this application are true, correct and complete.

Dated at Hutchinson, Kansas, this 25 day of March, 20 25.

\_\_\_\_\_  
(Owner)

\_\_\_\_\_  
(Please Print)

\_\_\_\_\_  
(Owner)

\_\_\_\_\_  
(Please Print)

\_\_\_\_\_  
(Owner)

\_\_\_\_\_  
(Please Print)

Jackie L. Miller  
(Spouse)

Jackie L. Miller  
(Please Print)

\_\_\_\_\_  
(Spouse)

\_\_\_\_\_  
(Please Print)

\_\_\_\_\_  
(Spouse)

\_\_\_\_\_  
(Please Print)

State of Kansas }  
County of Ren } SS

I hereby certify that the foregoing application was signed in my presence and sworn to before me this 25<sup>th</sup> day of March, 20 25.

My Commission Expires 2/5/28.

Justin A. Hard  
Notary Public

ONLY COMPLETE APPLICATIONS WILL BE PROCESSED. To be complete, all of the applicable portions of the application form must be completed with accurate information; maps, if necessary, must be included; signatures of all the appropriate owners' must be affixed to the application and notarized; and the appropriate fee must be paid.

#### FEE SCHEDULE

Each application to change the place of use or the point of diversion under this section shall be accompanied by the application fee set forth in the schedule below: Make checks payable to: **Kansas Department of Agriculture**

- |   |       |
|---|-------|
| (1) Application to change a point of diversion 300 feet or less   | \$100 |
| (2) Application to change a point of diversion more than 300 feet | \$200 |
| (3) Application to change the place of use                        | \$200 |

RECEIVED

MAR 31 2025

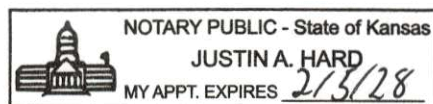



## SUMMARY ORDER APPROVING APPLICATION FOR CHANGE AND IMPOSING CONDITIONS

This Summary Order is issued under authority of K.S.A. 82a-708b, as amended, and K.A.R. 5-5-1, *et seq.* and other applicable provisions of the *Kansas Water Appropriation Law*, K.S.A. 82a-701 *et seq.*, and rules and regulations promulgated thereunder. With the exception of those conditions expressly contained herein, this Summary Order does not change the terms, conditions and limitations of File No. 50461.

1. A change application was received on 02/26/2025 requesting that the place of use and / or point of diversion authorized under the above-referenced file number be changed as described in the application.
2. On and after the effective date of this summary order, the authorized place(s) of use shall be located substantially as shown on the topographic map accompanying the application to change the place of use. ☒ Applicable ☐ Not Applicable
3. The change in point of diversion shall not impair existing rights and shall be limited to the same source or sources of water as previously authorized. The point of diversion authorized by this summary order shall be located within a N.A. foot radius of the authorized point(s) of diversion. ☐ Applicable ☒ Not Applicable
4. The point(s) of diversion described herein is administratively corrected to be more accurately described using the Global Positioning System (GPS), as described in the application. ☒ Applicable ☐ Not Applicable
5. The point(s) of diversion authorized herein shall not actually be located more than N.A. feet from the previously authorized point(s) of diversion. ☐ Applicable ☒ Not Applicable
6. As required by K.A.R. 5-3-5d, if the works for diversion is a well with a diversion rate of 100 gallons per minute or more, a tube or other device suitable for making water level measurements shall be installed, operated and maintained in accordance with K.A.R. 5-6-13. ☐ Applicable ☒ Not Applicable
7. The owner of the authorized place(s) of use shall properly install an acceptable water flow meter on or before December 31, 2025, or before the first use of water, whichever occurs first. The water flow meter shall be installed, operated and maintained in accordance with K.A.R. 5-1-4 through 5-1-12. As required by K.S.A. 82a-732, as amended, and K.A.R. 5-3-5e, the owner shall maintain records and report the reading of the water flow meter and the total quantity of water diverted annually to the Chief Engineer by March 1 following the end of each calendar year.  
☐ Applicable ☐ Not Applicable
8. Installation of the works for diversion of water shall be completed on or before December 31, 20--, or within any authorized extension of time. By March 1, 20-- the applicant shall notify the Chief Engineer that construction of the works for diversion has been completed, on the form provided by the Chief Engineer, as required by K.A.R. 5-8-4e.  
☐ Applicable ☒ Not Applicable
9. The completed well log shall be submitted with the required notice. ☐ Applicable ☒ Not Applicable
10. All diversion works into which any type of chemical or other foreign substance will be injected into the water shall be equipped with an in-line, automatic, quick-closing check valve capable of preventing pollution of the source of the water supply. The check valve(s) shall be installed, operated and maintained in accordance with K.A.R. 5-3-5c. ☒ Applicable ☐ Not Applicable
11. Additional Conditions are attached. ☐ Yes ☒ No
12. In accordance with K.S.A. 82a-708a, as amended, and K.A.R. 5-5-14, all of the owners of the authorized place(s) of use of water appropriated under the above-referenced file number are responsible for compliance with its terms, conditions and limitations, as amended and/or supplemented by this Summary Order, and with applicable provisions of the *Kansas Water Appropriation Law* and the *Rules and Regulations* promulgated thereunder. Failure to comply with these provisions may result in civil penalties pursuant to K.S.A. 82a-737, as amended, and/or the suspension or revocation and dismissal of the water or appropriation right or any other enforcement actions authorized by law.

### Administrative Appeal and Effective Date of Order

If you are aggrieved by this order, pursuant to K.S.A. 82a-1901, you may request an evidentiary hearing before the Chief Engineer or request administrative review by the Secretary of Agriculture. A request for hearing by the Chief Engineer must be filed within 15 days of service of this Order and a request for administrative review by the Secretary must be filed within 30 days pursuant to K.S.A. 77-531. Any request for administrative review must state a basis for review pursuant to K.S.A. 77-527. File any request with Kansas Department of Agriculture, Legal Division, 1320 Research Park Drive, Manhattan, KS 66502. Failure to timely request a hearing or review may preclude review under the Kansas Judicial Review Act.

For Use by Register of Deeds

RECEIVED

FEB 26 2025

Stafford Field Office  
Division of Water Resources

FOR OFFICE USE ONLY

### APPLICATION APPROVED AND SUMMARY ORDER ISSUED

By: Cameron R. Conant  
Duly Authorized Designee of the Chief Engineer  
(Print Name): Cameron R. Conant  
Division of Water Resources - Kansas Department of Agriculture  
Date of Issuance: April 4, 2025  
State of Kansas )  
County of Stafford ) SS  
Acknowledged before me on 4-4-2025  
by Cameron Conant  
Signature: Faith Curtis  
Notary Public

My Notary Seal  
FAITH CURTIS (Notary Seal)  
My Appointment Expires  
April 29, 2027  
File No. 50461

Stafford Field Office  
300 S. Main Street  
Stafford, KS 67578-1521



Phone: 620-234-5311  
Fax: 620-234-6900  
[www.agriculture.ks.gov](http://www.agriculture.ks.gov)

Mike Beam, Secretary

Laura Kelly, Governor

April 4, 2025

Marvin Miller  
13410 W Lake Cable Rd  
Partridge, KS 67566

Re: Water Right, File No(s). 50584 & 50461

Dear Water Right Owner:

Enclosed is an order executed by the Chief Engineer, Division of Water Resources, Kansas Department of Agriculture, approving the application for change under the referenced file number(s).

Your attention is directed to the enclosures and to the terms, conditions and limitations specified in this approval for change. An acceptable water flow meter must be installed on your well before any water is applied as authorized under this change approval. A copy of the approved list of Certified Water Flowmeters as well as <http://agriculture.ks.gov/divisions-programs/dwr/water-appropriation/water-flowmeters>. If you do not have access to the internet, please contact this office and we will send you a paper copy of the referenced information.

Since this order modifies the original document referred to above, it should be recorded with the Register of Deeds as other instruments affecting real estate.

This order requires that a notice and completion of works form be submitted once the diversion works are completed, including a properly installed flowmeter. This form is available at the referenced website.

Any abandoned well must be plugged in accordance with the requirements of Article 30 of the Rules and Regulations as adopted by the Kansas Department of Health and Environment.

Should you have any questions, please feel free to contact this office. If you wish to refer to a specific file, please reference it when you contact us.

Sincerely,

Jeff Lanterman  
Water Commissioner

Enclosures

pc: Water Rights Section  
Groundwater Management District No.2



## CERTIFICATE OF SERVICE

On this **4th** day of **April, 2025**, I hereby certify that the attached Change in Place of Use for Water Right, File No. **50584 & 50461**, dated **April 4, 2025** was mailed via First Class U.S. mail to the following:

Marvin Miller  
13410 W Lake Cable Rd  
Partridge, KS 67566

A copy of the letter was sent via electronic mail to the following:

GMD 2

*Faith Curtis*

Staff



Application File No.

50461



I declare that all water wells or diversions sites using the same source of supply and within 1/2 mile of the proposed point of diversion have been plotted on the application map. \*See Attached page for names and addresses.

Stafford Field Office  
Division of Water Resources

- SFFO sections
- Authorized PU
- Proposed Place of Use
- pd
- Half Mile Well Locations
- Domestic Wells

Signature

Date

0 500 1,000 2,000 Feet  
Scale: 1:12,000

Created By: Matt Meier  
Current Time: 2/4/2025 10:11



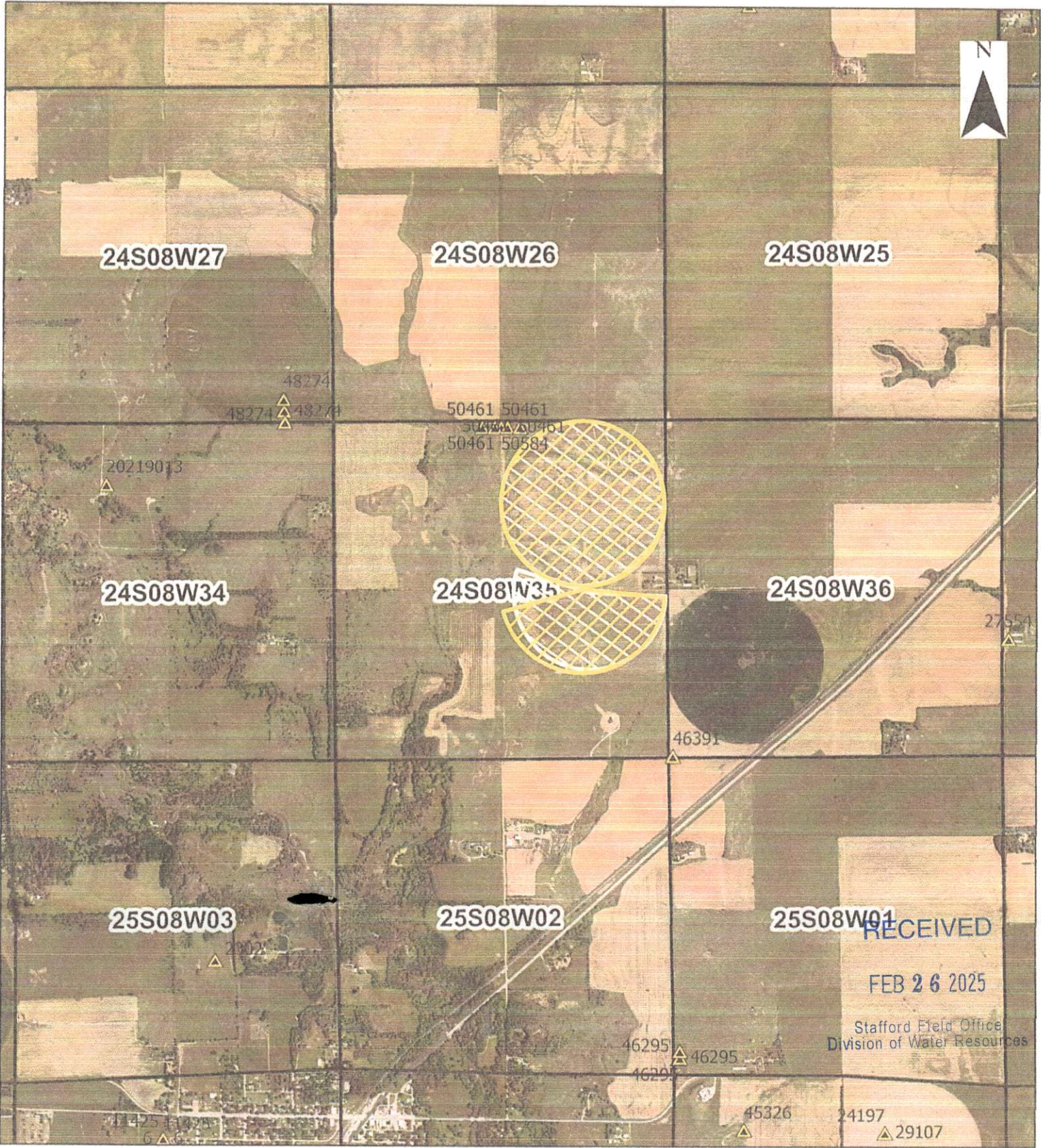

- SFFO sections
- Proposed Acres
- Authorized PU
- pd

0 1,000 2,000 4,000 Feet

Scale: 1:24,000

Current Time: 1/16/2025 1:16  
Created By: Matt Meier



#1 Domestic well  
Applicant's stock well

101007

RECEIVED

FEB 26 2025

Stafford Field Office  
Division of Water Resources





## KANSAS DEPARTMENT OF AGRICULTURE

### Division of Water Resources

#### Stafford Field Office

### MEMORANDUM

---

**TO:** File

**DATE:** 02/26/2025

**FROM:** Jessica Engelbrecht

**RE:** File No(s). 50,461

This is a memorandum regarding surrounding well owner notification on irrigation field office PU changes and pertains to decisions made during the Water Commissioner Meeting which took place on 11/16/2016 with directive from Lane Letourneau, Program Manager.

This is applicable to field office changes to increase the place of use by 10 acres or 10% (whichever is less) or a change in place of use to create a complete overlap in which new acres are being irrigated.

During that meeting it was determined that no surrounding well owner's notification will be sent under this type of Place of Use change. All well rates and quantities will remain unchanged, and the referenced change will not cause impairment or impact surrounding well owners.

The change(s) in place of use filed on February 26, 2025 for the above referenced file(s) meets this criteria and surrounding well owners will not be notified.

Stafford Field Office  
300 S. Main Street  
Stafford, KS 67578-1521



Phone: 620-234-5311  
Fax: 620-234-6900  
[www.agriculture.ks.gov](http://www.agriculture.ks.gov)

Mike Beam, Secretary

Laura Kelly, Governor

February 26, 2025

Tim Boese  
Equus Beds – GMD No. 2  
313 Spruce Street  
Halstead, KS 67056

RE: Place of Use Change Application, File No. 50,461

Dear Mr. Boese,

We are enclosing a copy of the application, as referenced above, for your review and recommendation. At this time the application appears to be in proper form.

This office will delay any further action on this file for a period of 15 business days from the date of this letter to allow you time to submit your recommendations concerning the application. Please submit your recommendation within the allotted time, or any authorized extension of time thereof.

If you have any questions, please feel free to contact the office.

Sincerely,

A handwritten signature in blue ink that reads "Jessica Engelbrecht".

Jessica Engelbrecht  
Environmental Scientist  
Stafford Field Office  
[jessica.engelbrecht@ks.gov](mailto:jessica.engelbrecht@ks.gov)

Enclosure



**Engelbrecht, Jessica [KDA]**

---

**From:** Brenda Sooter <bsooter@gmd2.org>  
**Sent:** Thursday, March 20, 2025 9:57 AM  
**To:** Engelbrecht, Jessica [KDA]  
**Cc:** Tim Boese; Brad Barton  
**Subject:** #50461 & #50584 Place of Use Recommendation  
**Attachments:** 50584 Place of Use Recommendation 3.19.25.pdf; 50461 Place of Use Recommendation 3.19.25.pdf

**Follow Up Flag:** Follow up  
**Flag Status:** Flagged

**EXTERNAL:** This email originated from outside of the organization. Do not click any links or open any attachments unless you trust the sender and know the content is safe.

Good Morning Jessica,

Attached are recommendation for #50461 & #50584 Place of Use Change.

Please don't hesitate to reach out if you have any questions.

Warmly,

**Brenda Sooter**

***Administrative Assistant***

Equus Beds Groundwater Management #2  
313 Spruce St., Halstead, KS 67056  
316-835-2224

[gmd2.org](http://gmd2.org)



DALE SCHMIDT, PRESIDENT  
VIN KISSICK, VICE PRESIDENT  
DAVID BOGNER, SECRETARY  
MIKE MCGINN, TREASURER  
TIM BOESE, MANAGER  
THOMAS A. ADRIAN, ATTORNEY



DIRECTORS:  
MICHAEL BAALMANN  
JOE BERGKAMP  
ALAN BURGHART  
RODNEY EGGLESTON  
GARY JANZEN  
JAKE MARTIN  
DAVID STROBERG

## EQUUS BEDS GROUNDWATER MANAGEMENT DISTRICT NO. 2

313 SPRUCE STREET • HALSTEAD, KANSAS 67056-1925 • PHONE (316) 835-2224 • FAX (316) 835-2225 • equusbeds@gmd2.org • www.gmd2.org

March 19, 2025

Chief Engineer, Division of Water Resources  
Attn: Jessica Engelbrecht  
300 S. Main St.  
Stafford, Kansas 67578

Re: Place of Use Change Applications, File Nos. 50461 & 50584 – Marvin Miller

Dear Ms. Engelbrecht:

The Equus Beds Groundwater Management District No. 2 reviewed the referenced change in place of use applications on March 19, 2025, using the District's Revised Management Program (effective May 1, 1995) and Rules and Regulations K.A.R. 5-22-1 through 5-22-17.

The change applications propose to modify the place of use and add 1.3 acres for a total of 179 acres and form a complete and identical overlap between Water Permit Nos. 50461 & 50584. The proposed place of use results in a combined water to land ratio of 1.11 acre-feet per acre.

The District's review found that the change applications comply with the Revised Aquifer Management program approved by the Chief Engineer and with the District's Rules and Regulations K.A.R. 5-22-1 through 5-22-17. Based upon the review, the change applications are recommended for approval by the Equus Beds Groundwater Management District No. 2.

A District decision may be appealed to the District Board of Directors by submitting a written petition to the District office within 30 days from the date of this notification, pursuant to K.A.R. 5-22-12. Please contact the District should you have any questions regarding the review or recommendation.

Sincerely,  
EQUUS BEDS GROUNDWATER  
MANAGEMENT DISTRICT NO. 2

Tim Boese  
Manager  
TDB/BLB

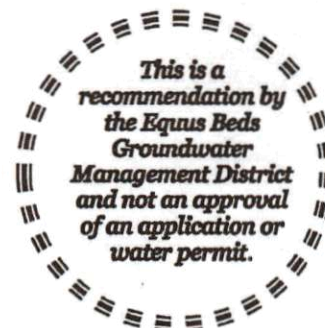

Enclosures

pc: Marvin R. Miller, Applicant and Owner



## EQUUS BEDS GROUNDWATER MANAGEMENT DISTRICT NO. 2 FINAL APPLICATION REVIEW CHECKLIST

- 1) Application No. 50584 Date filed: February 20, 2025  
 2) Applicant: Marvin Miller County: Reno  
 3) Proposed maximum quantity: 12 acre-feet/year Rate: 800 GPM  
 4) Proposed Use: Irrigation  
 5) P/D location: CN 35-24S-8W Geo Center: North 5301 ft, West 2653 ft  
 6) Number and type of points of diversion listed on the application Battery of 3 Wells

- 7) Meter required K.A.R. 5-22-4a or K.A.R. 5-22-8? ☒ Yes ☐ No, Why \_\_\_\_\_  
 8) Meets change app requirements K.A.R. 5-22-8? ☒ Yes ☐ No ☐ N/A  
 9) Overlapping PU File No. 50461  
 10) Overlapping PD File No. 50461  
 11) Authorized Acres 177.7 Acres  
 12) Base Acres 177.7 Acres  
 13) Proposed Acres 179 Acres

- 14) Meets Max Reasonable Quantity K.A.R. 5-22-14? ☒ Yes ☐ No ☐ N/A  
 (a) Irrigation max quantity: 0.07 / 1.11 combined acre-feet / acre  
 (b) Stockwater max quantity: \_\_\_\_\_ GPD \_\_\_\_\_ unit  
 (c) Industry max quantity: \_\_\_\_\_ Acre  
 Industry standard: \_\_\_\_\_

- 15) Reasonable rate for intended use? ☒ Yes ☐ No ☒ N/A  
 16) Depth to water: 36.72 ft on 1/8/2025 bls at observation well: SC 43046 ~ 2.2 miles NE

17) Date reviewed: 3/19/2025

18) Reviewed by: B. Barton

Title: Hydrogeologist

19) District recommendation:

☒ Approve ☐ Deny

☐ Other, see comment

*Reviewed 3-19-25  
T. Jones*

### 20) Comments and Calculations:

Change in place of use application submitted by Marvin Miller to modify the place of use and add 1.3 acres for a total of 179 acres in Reno County. PU is proposed to add 1.3 acres to the PU and forms a complete and identical overlap in PD/PU with change in PU filed on No. 50461. The app. map shows the areas to be modified. Water Permit No. 50584 has not been perfected. PD will apparently be corrected with this change to a battery of three wells, as one well of the battery was not completed.

Water Permit No. 50584 has authorized acres and base acres of 177.7 acres.

Application requests a change in place of use of the currently authorized acres and add 1.3 acres for a total of 179 acres.

Base acres for Nos. 50584 and 50461 is 177.7 total acres. Proposed increase of 1.3 acres (less than 1%) complies with K.A.R. 5-5-11 max increase of 10 acres/10% (whichever is less).

Item 14:  $12 \text{ AF} / 179 \text{ acres} = 0.07 \text{ AF/A}$  - combined with No. 50461 =  $(12 \text{ AF} + 187 \text{ AF} = 199 \text{ AF} / 179 \text{ Acres}) = 1.11 \text{ AF/A}$ . At or below max AF/A for Reno Co. of 1.4 AF/A, permit was approved in 2023.

No meter inspection has been performed by GMD2 to date, but previous meter requirements when Nos. 50461 & 50584 were approved. Nos. 50584 & 50461 received notice of non-compliance for overpumping in 2023 (less than 24 hours).

Reno County records show the currently authorized place of use is owned by Marvin R. & Jackie L. Miller. It appears that only Mr. Marvin signed the application. GMD2 will notify DWR for their information and action if needed.

Recommend approval, complies with K.A.R. 5-22-1 through 5-22-17.

SW SW SE SECTION 19 T24S R7W

Water Levels in well SC 43046-MW1

*Approximately 2.2 miles NE of WPs # 50461 & 50584*

*Trendline decreases from 29' to 35', lowest level is 36.72' bgs in Jan. 2025*

*Average water level from 1998 through 2025 is 31.90' bgs*

