

Submit completed application to:
 Kansas Department of Agriculture
 Division of Water Resources
 Field Office for your area.

Call for address:
 Topeka -- (785) 296-5733
 Stafford -- (620) 234-5311
 Stockton -- (785) 425-6787
 Garden City -- (620) 276-2901
<http://agriculture.ks.gov/dwr>

DWR FIELD OFFICE APPLICATION FOR APPROVAL TO CHANGE THE PLACE OF USE AND/OR THE POINT OF DIVERSION



STATE OF KANSAS

WATER METER REQUIRED

Filing Fee Must Accompany the Application, K.S.A. 82a-708b(b), as amended.
 Fee Schedule is on the third page of this application form.

Paragraph Nos. 1, 2, 3 & 5 must be completed. Complete all other applicable portions. If change in point of diversion is greater than 100 feet, or if place of use will be changed, include a topographic map or detailed plat showing the authorized and proposed point(s) of diversion and/or place of use.

File No. 50484

RECEIVED
 10:11
 FEB 20 2025
 Stafford Field Office
 DIVISION OF WATER RESOURCES

1. Application is hereby made for approval of the Chief Engineer to change the (check one or both):

Place of Use Point of Diversion

under the water right which is the subject of this application in accordance with the conditions described below.

The source of supply is: Groundwater Surface water

2. Name and address of Applicant: MARVIN MILLER
13410 W LAKE CABLE RD PARTRIDGE, KS 67566

Phone Number: (620)727-3926 Email address: ---

Name and address of Water Use Correspondent: MARVIN MILLER
13410 W LAKE CABLE RD PARTRIDGE, KS 67566

Phone Number: (620)727-3926 Email address: ---

3. The presently authorized place of use is:

Owner of Land ---- NAME: MARVIN MILLER

ADDRESS: 13410 W LAKE CABLE RD PARTRIDGE, KS 67566

(If there is more than one landowner, attach supplemental sheets as necessary.)

Sec.	Twp.	Range	NE¼				NW¼				SW¼				SE¼				TOTAL ACRES				
			NE¼	NW¼	SW¼	SE¼	NE¼	NW¼	SW¼	SE¼	NE¼	NW¼	SW¼	SE¼	NE¼	NW¼	SW¼	SE¼					
35	24S	8W	30.5	30.5	30.5	30.5												29	26.7			177.7	

4. If this application is for a change in place of use, it is proposed that the place of use be changed to:

Owner of Land ---- NAME: MARVIN MILLER

ADDRESS: 13410 W LAKE CABLE RD PARTRIDGE, KS 67566

(If there is more than one landowner, attach supplemental sheets as necessary.)

Sec.	Twp.	Range	NE¼				NW¼				SW¼				SE¼				TOTAL ACRES				
			NE¼	NW¼	SW¼	SE¼	NE¼	NW¼	SW¼	SE¼	NE¼	NW¼	SW¼	SE¼	NE¼	NW¼	SW¼	SE¼					
35	24S	8W	30.5	30.5	34	30.5												27.5	26			179	

For Office Use Only: Code CPU Fee \$ 200 TR # _____ Receipt Date _____ Check # 1401

5. **Presently authorized point of diversion:**
 One in the _____ Quarter of the _____ Quarter of the _____ CN _____ Quarter
 of Section 35, Township 24 South, Range 8 (W),
 in Reno County, Kansas, 5259 feet North 2640 feet West of Southeast corner of section.
 Authorized Rate 187 Authorized Quantity 800 Depth of well N.A. (feet)
(DWR use only: Computer ID No. 3 GPS 5301 feet North 2653 feet West)
 This point will not be changed This point will be changed as follows: No change, point better described with GPS as follows:
Proposed point of diversion: (Complete only if change is requested or if existing point is better described by GPS)
 One in the NW Quarter of the NW Quarter of the NE Quarter
 of Section 35, Township 24 South, Range 8 W,
 in Reno County, Kansas, 5301 feet North 2653 feet West of Southeast corner of section.
 Proposed Rate 187 Proposed Quantity 800 Proposed well depth (feet) _____
 This point is: Additional Well Geo Center List other water rights that will use this point 50461

6. **Presently authorized point of diversion:**
 One in the NE Quarter of the NE Quarter of the NW Quarter
 of Section 35, Township 24 South, Range 8 W,
 in Reno County, Kansas, 5259 feet North 2940 feet West of Southeast corner of section.
 Authorized Rate _____ Authorized Quantity _____ Depth of well _____ (feet)
(DWR use only: Computer ID No. 4 GPS 5296 feet North 2951 feet West)
 This point will not be changed This point will be changed as follows: No change, point better described with GPS as follows:
Proposed point of diversion: (Complete only if change is requested or if existing point is better described by GPS)
 One in the NE Quarter of the NE Quarter of the NW Quarter
 of Section 35, Township 24 South, Range 8 W,
 in Reno County, Kansas, 5296 feet North 2951 feet West of Southeast corner of section.
 Proposed Rate *See Geo-Center Proposed Quantity *See Geo-Center Proposed well depth (feet) _____
 This point is: Additional Well Geo Center List other water rights that will use this point 50461

7. The changes herein are desired for the following reasons?
 (please be specific) PU change requested to cover
unauthorized acres
8. If a well, is the test hole log attached? Yes No
9. The change(s) (was)(will be) completed by?
Covering currently unauthorized acres
10. If the point of diversion is a well:
 (a) What are you going to do with the old well?
N.A.
 (b) When will this be done? ---
11. Groundwater Management District recommendation attached?
 Yes No
12. Assisted by MJM/SFFO

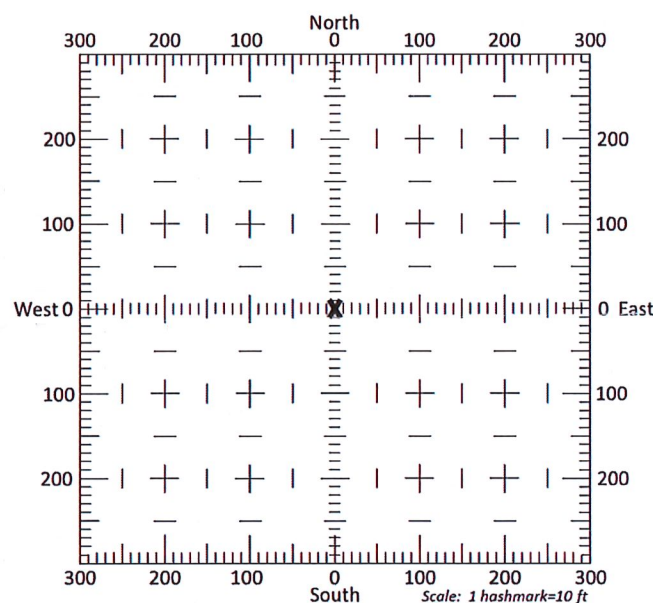

- 13a. If the proposed point of diversion will be relocated more than 300 feet but within 2,640 feet of the existing point of diversion, attach a topographic map or aerial photograph. For groundwater sources, show all wells (including domestic) within one-half mile of the proposed point of diversion and the names and mailing addresses of the owners. For surface water sources, show the names and addresses of the landowner(s) one-half mile downstream and one-half mile upstream from your property lines
- 13b. If the proposed point of diversion will be relocated within 300 feet of the existing point of diversion, indicate its location on the diagram shown above in relation to the existing point of diversion. **(PLEASE NOTE: The "X" in center of diagram above represents the presently authorized point of diversion.)**

14. If the proposed groundwater point of diversion is 300 or fewer feet from the existing point of diversion, complete the following:

- (a) Does the undersigned represent all owners of the currently authorized place(s) of use identified in this application?
 Yes No (If no, all owners must sign this application.)
- (b) Will the ownership interest of any owner of the currently authorized place(s) of use identified in this application be adversely affected if this application is approved as requested?
 Yes No (If yes, all owners must sign this application.)
- (c) If this application is not approved expeditiously, will there be substantial damage to property, public health or safety?
 Yes No (If no, all owners must sign this application.)

If the application proposes a surface water change in point of diversion, a groundwater change in point of diversion greater than 300 feet, or a change in place of use, the application must be signed by all owners of the currently authorized place of use, or their duly authorized agent (attach notarized statement authorizing representation).

I hereby verify, being first duly sworn upon my oath or affirmation and under penalty of perjury, that I am of lawful age and the owner, the spouse of the owner, or a duly authorized agent of the owner(s) to make this application on their behalf, in regards to the water right(s) to which this application pertains. I further verify that the statements contained in this application are true, correct and complete.

Dated at Hutchinson, Kansas, this 13 day of February, 20 25.

<u>[Signature]</u> (Owner)	_____ (Spouse)
<u>Mason Miller</u> (Please Print)	_____ (Please Print)
_____ (Owner)	_____ (Spouse)
_____ (Please Print)	_____ (Please Print)
_____ (Owner)	_____ (Spouse)
_____ (Please Print)	_____ (Please Print)

State of Kansas }
County of Reno } SS

I hereby certify that the foregoing application was signed in my presence and sworn to before me this 13th day of February, 20 25.

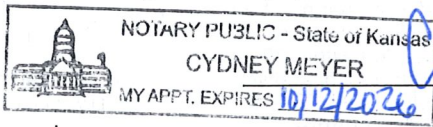

Cydney Meyer
Notary Public

My Commission Expires 10/12/2026

ONLY COMPLETE APPLICATIONS WILL BE PROCESSED. To be complete, all of the applicable portions of the application form must be completed with accurate information; maps, if necessary, must be included; signatures of all the appropriate owners' must be affixed to the application and notarized; and the appropriate fee must be paid.

FEE SCHEDULE

Each application to change the place of use or the point of diversion under this section shall be accompanied by the application fee set forth in the schedule below: Make checks payable to: **Kansas Department of Agriculture**

(1) Application to change a point of diversion 300 feet or less	\$100
(2) Application to change a point of diversion more than 300 feet	\$200
(3) Application to change the place of use	\$200

RECEIVED
FEB 20 2025
Stafford Field Office
DIVISION OF WATER RESOURCES
File No. 50484

APPLICATION FOR APPROVAL TO CHANGE
THE PLACE OF USE AND/OR POINT OF DIVERSION
SUPPLEMENTAL SHEET
FILE NO. 50484

Presently authorized point of diversion:
One in the NE Quarter of the NE Quarter of the NW Quarter
of Section 35, Township 24 South, Range 8 W,
in Reno County, Kansas, 5259 feet North 2740 feet West of Southeast corner of section.
Authorized Rate --- Authorized Quantity --- Depth of well --- (feet)
(DWR use only: Computer ID No. 5 GPS 5303 feet North 2657 feet West)
 This point will not be changed This point will be changed as follows: No change, point better described with GPS as follows:
Proposed point of diversion: (Complete only if change is requested or if existing point is better described by GPS)
One in the NE Quarter of the NE Quarter of the NW Quarter
of Section 35, Township 24 South, Range 8 W,
in Reno County, Kansas, 5303 feet North 2657 feet West of Southeast corner of section.
Proposed Rate *See Geo-Center Proposed Quantity *See Geo-Center Proposed well depth (feet) ---
This point is: Additional Well Geo Center List other water rights that will use this point 50461

Presently authorized point of diversion: Well ID 6 was not completed.
One in the NE Quarter of the NE Quarter of the NW Quarter
of Section 35, Township 24 South, Range 8 W,
in Reno County, Kansas, 5259 feet North 2540 feet West of Southeast corner of section.
Authorized Rate --- Authorized Quantity --- Depth of well --- (feet)
(DWR use only: Computer ID No. 6 GPS Not Completed feet North --- feet West)
 This point will not be changed This point will be changed as follows: No change, point better described with GPS as follows:
Proposed point of diversion: (Complete only if change is requested or if existing point is better described by GPS)
One in the NE Quarter of the NE Quarter of the NW Quarter
of Section 35, Township 24 South, Range 8 W,
in Reno County, Kansas, --- feet North --- feet West of Southeast corner of section.
Proposed Rate *See Geo-Center Proposed Quantity *See Geo-Center Proposed well depth (feet) ---
This point is: Additional Well Geo Center List other water rights that will use this point 50461

Presently authorized point of diversion:
One in the NW Quarter of the NW Quarter of the NE Quarter
of Section 35, Township 24 South, Range 8 W,
in Reno County, Kansas, 5259 feet North 2340 feet West of Southeast corner of section.
Authorized Rate --- Authorized Quantity --- Depth of well --- (feet)
(DWR use only: Computer ID No. 7 GPS 5303 feet North 2351 feet West)
 This point will not be changed This point will be changed as follows: No change, point better described with GPS as follows:
Proposed point of diversion: (Complete only if change is requested or if existing point is better described by GPS)
One in the NW Quarter of the NW Quarter of the NE Quarter
of Section 35, Township 24 South, Range 8 W,
in Reno County, Kansas, 5303 feet North 2351 feet West of Southeast corner of section.
Proposed Rate *See Geo-Center Proposed Quantity *See Geo-Center Proposed well depth (feet) ---
This point is: Additional Well Geo Center List other water rights that will use this point ---

Presently authorized point of diversion:
One in the --- Quarter of the --- Quarter of the --- Quarter
of Section ---, Township --- South, Range --- W,
in --- County, Kansas, --- feet North --- feet West of Southeast corner of section.
Authorized Rate --- Authorized Quantity --- Depth of well --- (feet)
(DWR use only: Computer ID No. --- GPS --- feet North --- feet West)
 This point will not be changed This point will be changed as follows: No change, point better described with GPS as follows:
Proposed point of diversion: (Complete only if change is requested or if existing point is better described by GPS)
One in the --- Quarter of the --- Quarter of the --- Quarter
of Section ---, Township --- South, Range --- W,
in --- County, Kansas, --- feet North --- feet West of Southeast corner of section.
Proposed Rate --- Proposed Quantity --- Proposed well depth (feet) ---
This point is: Additional Well Geo Center List other water rights that will use this point ---

FEB 20 2025
Stafford Field Office
DIVISION OF WATER RESOURCES

110w 200th Street Well
#1 Domestic Well

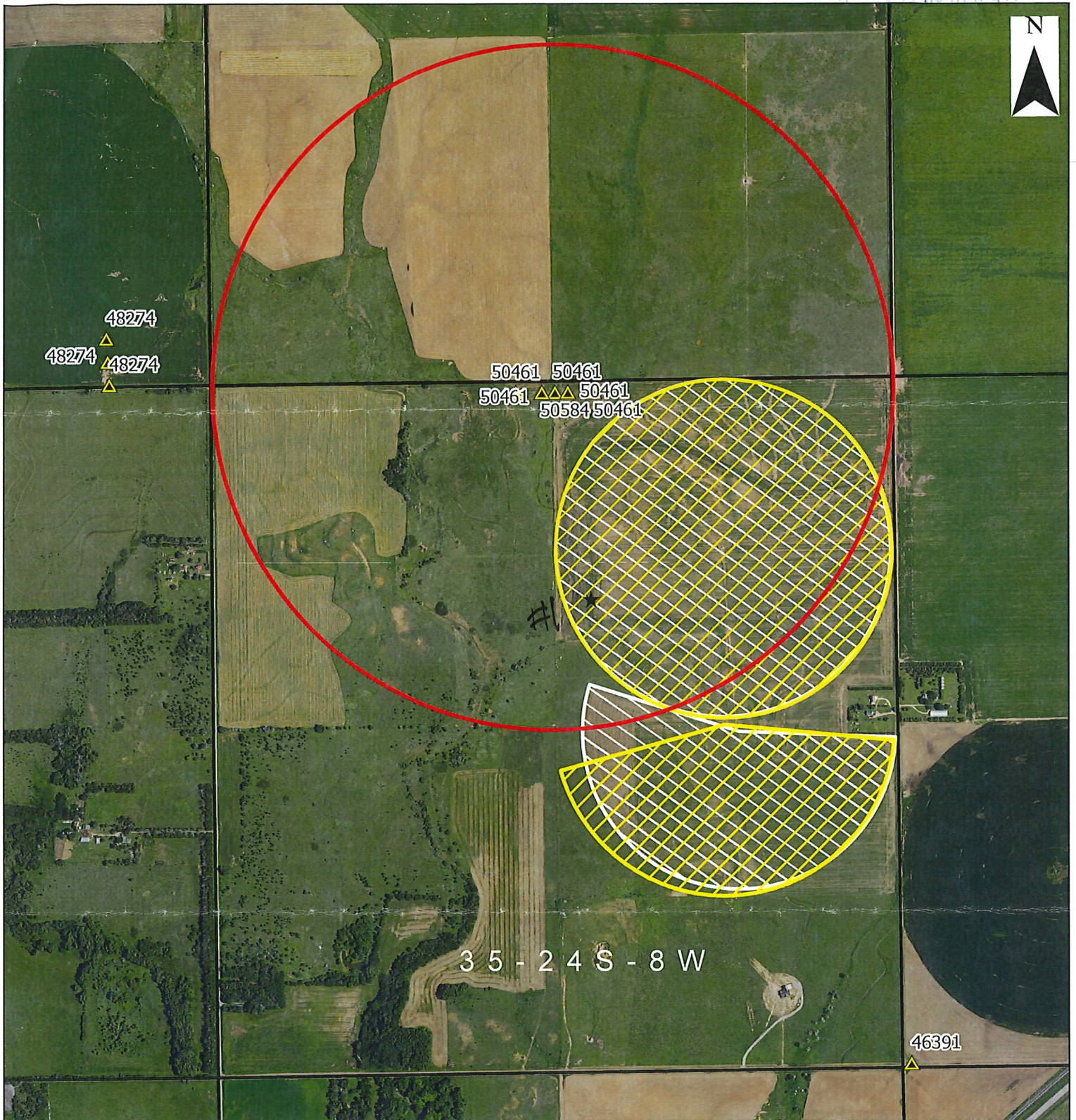

I declare that all water wells or diversions sites using the same source of supply and within 1/2 mile of the proposed point of diversion have been plotted on the application map. *See Attached page for names and addresses.



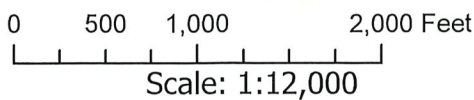

- SFFO sections
- Authorized PU
- Proposed Place of Use
- pd
- Half Mile Well Locations
- Domestic Wells

Signature
Date 2/13/2025

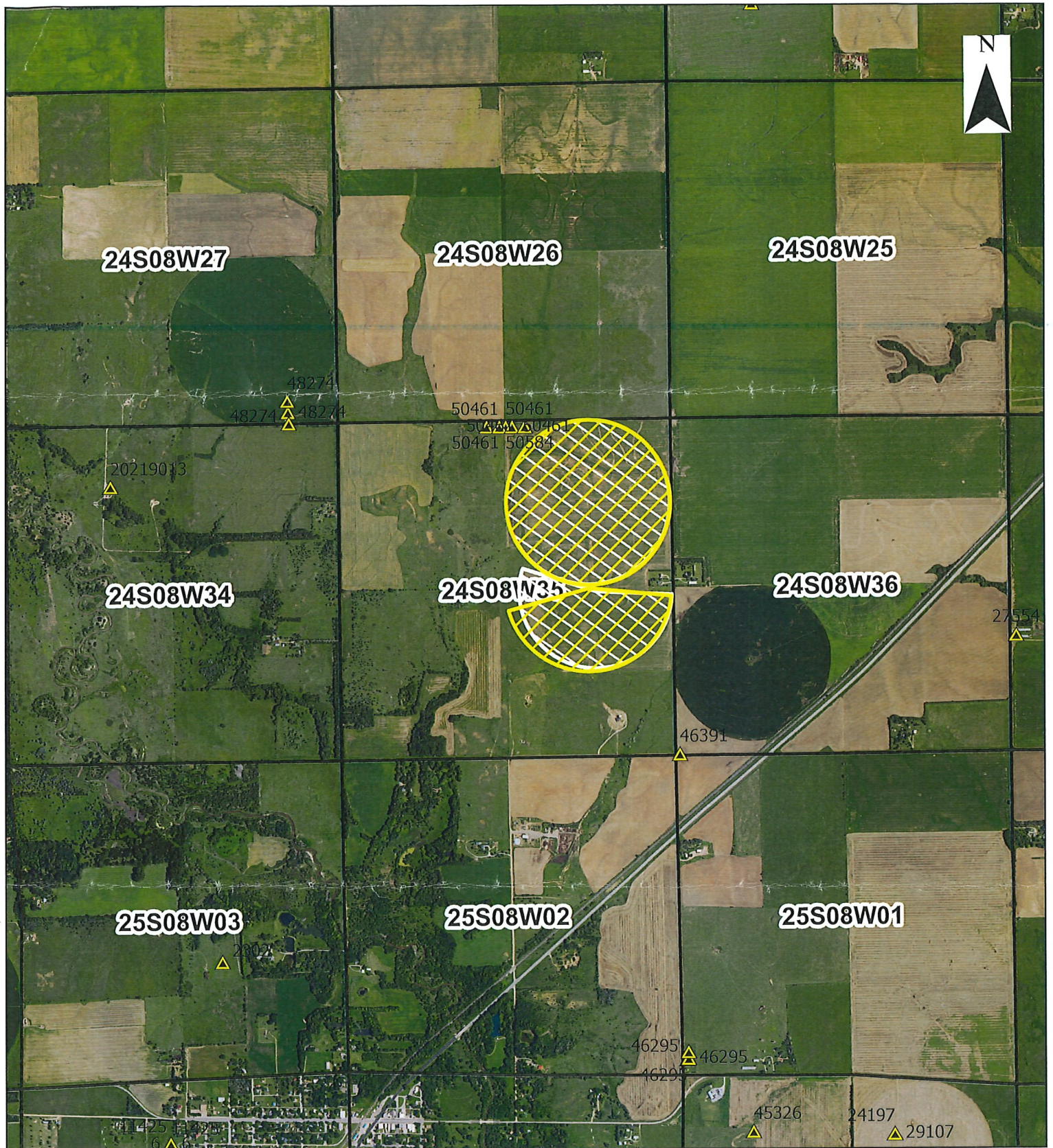

RECEIVED
 FEB 20 2025
 Stafford Field Office
 DIVISION OF WATER RESOURCES



-  SFFO sections
-  Proposed Acres
-  Authorized PU
-  pd

0 1,000 2,000 4,000 Feet

Scale: 1:24,000

RECEIVED

FEB 20 2025

Current Time: 1/16/2025 1:16

Created By: Matt Meier

Stafford Field Office
DIVISION OF WATER RESOURCES