

**Kansas Department of Agriculture**  
**Division of Water Resources**  
APPROVAL OF CHANGE APPLICATION WORKSHEET

1. File No.: <b>50,584</b>		2. Status Change Date:		4. Field Office: <b>02 - Stafford</b> GMD: <b>02 - Equus Beds</b> Structures File No.: Filing Date: <b>02/26/2025</b>		
3. Package File No(s):						
5a. <input checked="" type="checkbox"/> Applicant <input type="checkbox"/> Owner <input checked="" type="checkbox"/> WUC <input type="checkbox"/> Address Change  <b>MARVIN MILLER</b> <b>13410 W LAKE CABLE RD</b> <b>PARTRIDGE, KS 67566</b>			Person ID <b>63406</b> Add Seq# <b>1</b>			
5b. <input checked="" type="checkbox"/> Owner <input type="checkbox"/> WUC <input type="checkbox"/> Address Change  <b>MARVIN R &amp; JACKIE L MILLER</b> <b>13410 W LAKE CABLE RD</b> <b>PARTRIDGE, KS 67566</b>			Person ID Add Seq#			
5c. <input type="checkbox"/> Owner <input type="checkbox"/> WUC <input type="checkbox"/> Address Change			Person ID Add Seq#			
5d. <input type="checkbox"/> Owner <input type="checkbox"/> WUC <input type="checkbox"/> Address Change			Person ID Add Seq#			
6. Change No.: <b>1</b> <input type="checkbox"/> PD <input checked="" type="checkbox"/> PU <input type="checkbox"/> UMW Base Acres: <b>177.7</b> Year: <b>2023</b> Min Reasonable Q: <b>1.12</b> Previous UMW: <b>Not changing</b> MDS Gauge: --- Active Admin? <input type="checkbox"/> Completion Date:				7. Use of Water <input checked="" type="checkbox"/> Groundwater <input type="checkbox"/> Surface Water UMW: <b>IRR-Irrigation</b> UMW: UMW:		
8. Action Trail ---						
9. Special Conditions ---						
10. 5YR Allocation Type: Start Year: --- 5YR Quantity: --- Base Acres: --- Comment: ---						
11. Sand & Gravel Proj ID: --- <input type="checkbox"/> Active <input type="checkbox"/> Dredge <input type="checkbox"/> IND Evap <input type="checkbox"/> Jr Evap <input type="checkbox"/> Other Diversion <input type="checkbox"/> Rpt on Sr						
12. Waiver Rule ID: --- <input type="checkbox"/> New Date Requested: --- Applies: --- Rule No.: --- Rule Type: --- Justification: --- Rule SubType: ---						
Comments				Processed <b>03/26/25 JNE</b>		Entered
				Reviewed		

File No. <b>50,584</b>	13. County: <b>RN</b> Basin: <b>53 - NF NINNESCAH RIVER</b> Stream:																	
Structures File No:	Aquifer Code: <b>190 - EQUUS BEDS</b>										Special Use Area: --- ---							

14. Points of Diversion, Rates & Quantities																		
	PDIV	Qualifier	S	T	R	ID	'N	'W	Comment (AKA Line)	Qty AF		Rate gpm		Storage Qty		Storage Rate		Overlaps
										Auth	Add	Auth	Add	Auth	Add	Auth/Add		
MOD	88457	NW NW NE	35	24	8W	3	5301	2653	GEO CENTER	187	187	800	800					*
MOD	88832	NE NE NW	35	24	8W	4	5296	2951										*
MOD	88833	NE NE NW	35	24	8W	5	5303	2657										*
DEL	88834	NE NE NW	35	24	8W	6	5259	2540										*
MOD	90016	NW NW NE	35	24	8W	7	5303	2351										*
																		*

15. Limitations				Type:	Quantity:	AF	Rate:	gpm combined with file no(s):										
				Type:	Quantity:		Rate:	combined with file no(s):										

16. Metering		Metering Required <input type="checkbox"/> Anti-Reverse Required <input type="checkbox"/> Seal Required <input type="checkbox"/> Compliance Date:																	
--------------	--	---	--	--	--	--	--	--	--	--	--	--	--	--	--	--	--	--	--

17. Place of Use										NE¼				NW¼				SW¼				SE¼				Total	Owner(s)	Chg?	Overlaps
PUSE	S	T	R	ID	NE	NW	SW	SE	NE	NW	SW	SE	NE	NW	SW	SE	NE	NW	SW	SE									
MOD	70160	35	24	8W	2	30.5	30.5	34	30.5									27.5	26			179	5b	<input type="checkbox"/>	*				
																							<input type="checkbox"/>						
																							<input type="checkbox"/>						
																							<input type="checkbox"/>						
																							<input type="checkbox"/>						
																							<input type="checkbox"/>						

18. Point of Diversion and Place of Use Overlaps																			
* PD AND PU OVERLAP W/ FILE NO. 50461										**									
+										++									
#										##									
^										^^									



Submit completed application to:  
Kansas Department of Agriculture  
Division of Water Resources  
Field Office for your area.  
Call for address:

Topeka -- (785) 296-5733  
Stafford -- (620) 234-5311  
Stockton -- (785) 425-6787  
Garden City -- (620) 276-2901  
<http://agriculture.ks.gov/dwr>

**DWR FIELD OFFICE  
APPLICATION FOR APPROVAL  
TO CHANGE THE PLACE OF  
USE AND/OR THE  
POINT OF DIVERSION**



**STATE OF KANSAS**

**WATER METER REQUIRED**

**Filing Fee Must Accompany the Application, K.S.A. 82a-708b(b), as amended.**  
Fee Schedule is on the third page of this application form.

**Paragraph Nos. 1, 2, 3 & 5 must be completed. Complete all other applicable portions.** If change in point of diversion is greater than 100 feet, or if place of use will be changed, include a topographic map or detailed plat showing the authorized and proposed point(s) of diversion and/or place of use.

File No. 50484 JG 2/20/25 50584

RECEIVED  
10:11  
FEB 20 2025  
Stafford Field Office  
DIVISION OF WATER RESOURCES

1. Application is hereby made for approval of the Chief Engineer to change the (check one or both):

☒ Place of Use ☐ Point of Diversion

under the water right which is the subject of this application in accordance with the conditions described below.

The source of supply is: ☒ Groundwater ☐ Surface water

2. Name and address of Applicant: MARVIN MILLER

13410 W LAKE CABLE RD PARTRIDGE, KS 67566

Phone Number: (620)727-3926

Email address: ---

Name and address of Water Use Correspondent: MARVIN MILLER

13410 W LAKE CABLE RD PARTRIDGE, KS 67566

Phone Number: (620)727-3926

Email address: ---

3. The presently authorized place of use is:

Owner of Land ---- NAME: MARVIN MILLER

ADDRESS: 13410 W LAKE CABLE RD PARTRIDGE, KS 67566

(If there is more than one landowner, attach supplemental sheets as necessary.)

Sec.	Twp.	Range	NE¼				NW¼				SW¼				SE¼				TOTAL ACRES
			NE¼	NW¼	SW¼	SE¼	NE¼	NW¼	SW¼	SE¼	NE¼	NW¼	SW¼	SE¼	NE¼	NW¼	SW¼	SE¼	
35	24S	8W	30.5	30.5	30.5	30.5									29	26.7			177.7

4. If this application is for a change in place of use, it is proposed that the place of use be changed to:

Owner of Land ---- NAME: MARVIN MILLER

ADDRESS: 13410 W LAKE CABLE RD PARTRIDGE, KS 67566

(If there is more than one landowner, attach supplemental sheets as necessary.)

Sec.	Twp.	Range	NE¼				NW¼				SW¼				SE¼				TOTAL ACRES
			NE¼	NW¼	SW¼	SE¼	NE¼	NW¼	SW¼	SE¼	NE¼	NW¼	SW¼	SE¼	NE¼	NW¼	SW¼	SE¼	
35	24S	8W	30.5	30.5	34	30.5									27.5	26			179

For Office Use Only: Code CPU Fee \$ 200 TR # \_\_\_\_\_ Receipt Date \_\_\_\_\_ Check # 1401



5. **Presently authorized point of diversion:**  
 One in the \_\_\_\_\_ Quarter of the \_\_\_\_\_ Quarter of the \_\_\_\_\_ CN \_\_\_\_\_ Quarter  
 of Section \_\_\_\_\_ 35 \_\_\_\_\_, Township \_\_\_\_\_ 24 \_\_\_\_\_ South, Range \_\_\_\_\_ 8 \_\_\_\_\_ (W),  
 in Reno \_\_\_\_\_ County, Kansas, \_\_\_\_\_ 5259 \_\_\_\_\_ feet North \_\_\_\_\_ 2640 \_\_\_\_\_ feet West of Southeast corner of section.  
 Authorized Rate \_\_\_\_\_ 187 \_\_\_\_\_ Authorized Quantity \_\_\_\_\_ 800 \_\_\_\_\_ Depth of well \_\_\_\_\_ N.A. \_\_\_\_\_ (feet)  
**(DWR use only: Computer ID No. 3 GPS 5301 feet North 2653 feet West)**  
☐ This point will not be changed ☐ This point will be changed as follows: ☒ No change, point better described with GPS as follows:  
**Proposed point of diversion: (Complete only if change is requested or if existing point is better described by GPS)**  
 One in the \_\_\_\_\_ NW \_\_\_\_\_ Quarter of the \_\_\_\_\_ NW \_\_\_\_\_ Quarter of the \_\_\_\_\_ NE \_\_\_\_\_ Quarter  
 of Section \_\_\_\_\_ 35 \_\_\_\_\_, Township \_\_\_\_\_ 24 \_\_\_\_\_ South, Range \_\_\_\_\_ 8 \_\_\_\_\_ W,  
 in Reno \_\_\_\_\_ County, Kansas, \_\_\_\_\_ 5301 \_\_\_\_\_ feet North \_\_\_\_\_ 2653 \_\_\_\_\_ feet West of Southeast corner of section.  
 Proposed Rate \_\_\_\_\_ 187 \_\_\_\_\_ Proposed Quantity \_\_\_\_\_ 800 \_\_\_\_\_ Proposed well depth (feet) \_\_\_\_\_  
 This point is: ☐ Additional Well ☒ Geo Center List other water rights that will use this point 50461

6. **Presently authorized point of diversion:**  
 One in the \_\_\_\_\_ NE \_\_\_\_\_ Quarter of the \_\_\_\_\_ NE \_\_\_\_\_ Quarter of the \_\_\_\_\_ NW \_\_\_\_\_ Quarter  
 of Section \_\_\_\_\_ 35 \_\_\_\_\_, Township \_\_\_\_\_ 24 \_\_\_\_\_ South, Range \_\_\_\_\_ 8 \_\_\_\_\_ W,  
 in Reno \_\_\_\_\_ County, Kansas, \_\_\_\_\_ 5259 \_\_\_\_\_ feet North \_\_\_\_\_ 2940 \_\_\_\_\_ feet West of Southeast corner of section.  
 Authorized Rate \_\_\_\_\_ --- \_\_\_\_\_ Authorized Quantity \_\_\_\_\_ --- \_\_\_\_\_ Depth of well \_\_\_\_\_ --- \_\_\_\_\_ (feet)  
**(DWR use only: Computer ID No. 4 GPS 5296 feet North 2951 feet West)**  
☐ This point will not be changed ☐ This point will be changed as follows: ☒ No change, point better described with GPS as follows:  
**Proposed point of diversion: (Complete only if change is requested or if existing point is better described by GPS)**  
 One in the \_\_\_\_\_ NE \_\_\_\_\_ Quarter of the \_\_\_\_\_ NE \_\_\_\_\_ Quarter of the \_\_\_\_\_ NW \_\_\_\_\_ Quarter  
 of Section \_\_\_\_\_ 35 \_\_\_\_\_, Township \_\_\_\_\_ 24 \_\_\_\_\_ South, Range \_\_\_\_\_ 8 \_\_\_\_\_ W,  
 in Reno \_\_\_\_\_ County, Kansas, \_\_\_\_\_ 5296 \_\_\_\_\_ feet North \_\_\_\_\_ 2951 \_\_\_\_\_ feet West of Southeast corner of section.  
 Proposed Rate \*See Geo-Center Proposed Quantity \*See Geo-Center Proposed well depth (feet) \_\_\_\_\_  
 This point is: ☒ Additional Well ☐ Geo Center List other water rights that will use this point 50461

7. The changes herein are desired for the following reasons?  
 (please be specific) PU change requested to cover  
unauthorized acres

8. If a well, is the test hole log attached? ☐ Yes ☒ No

9. The change(s) (was)(will be) completed by?  
Covering currently unauthorized acres

10. If the point of diversion is a well:  
 (a) What are you going to do with the old well?  
N.A.

(b) When will this be done? \_\_\_\_\_

11. Groundwater Management District recommendation attached?  
☒ Yes ☐ No

12. Assisted by MJM/SFFO

13a. If the proposed point of diversion will be relocated more than 300  
feet but within 2,640 feet of the existing point of diversion, attach  
 a topographic map or aerial photograph. For groundwater  
 sources, show all wells (including domestic) within one-half mile  
 of the proposed point of diversion and the names and mailing  
 addresses of the owners. For surface water sources, show the  
 names and addresses of the landowner(s) one-half mile  
 downstream and one-half mile upstream from your property  
 lines

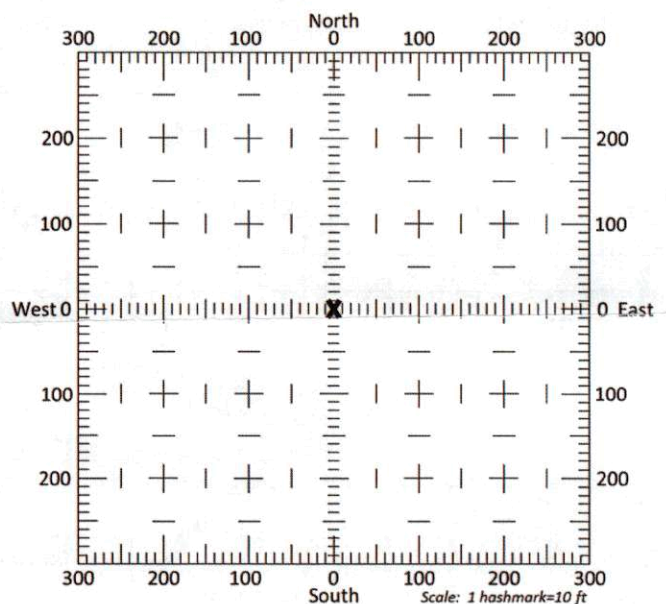

13b. If the proposed point of diversion will be relocated within 300 feet  
 of the existing point of diversion, indicate its location on the  
 diagram shown above in relation to the existing point of  
 diversion. (PLEASE NOTE: The "X" in center of diagram  
 above represents the presently authorized point of  
 diversion.)



APPLICATION FOR APPROVAL TO CHANGE  
THE PLACE OF USE AND/OR POINT OF DIVERSION  
SUPPLEMENTAL SHEET  
FILE NO. 50484 50584

**Presently authorized point of diversion:**

One in the NE Quarter of the NE Quarter of the NW Quarter  
of Section 35, Township 24 South, Range 8 W,  
in Reno County, Kansas, 5259 feet North 2740 feet West of Southeast corner of section.  
Authorized Rate --- Authorized Quantity --- Depth of well --- (feet)

(DWR use only: Computer ID No. 5 GPS 5303 feet North 2657 feet West)

☐ This point will not be changed ☐ This point will be changed as follows: ☒ No change, point better described with GPS as follows:

**Proposed point of diversion: (Complete only if change is requested or if existing point is better described by GPS)**

One in the NE Quarter of the NE Quarter of the NW Quarter  
of Section 35, Township 24 South, Range 8 W,  
in Reno County, Kansas, 5303 feet North 2657 feet West of Southeast corner of section.  
Proposed Rate \*See Geo-Center Proposed Quantity \*See Geo-Center Proposed well depth (feet) ---

This point is: ☒ Additional Well ☐ Geo Center List other water rights that will use this point 50461

**Presently authorized point of diversion: Well ID 6 was not completed.**

One in the NE Quarter of the NE Quarter of the NW Quarter  
of Section 35, Township 24 South, Range 8 W,  
in Reno County, Kansas, 5259 feet North 2540 feet West of Southeast corner of section.  
Authorized Rate --- Authorized Quantity --- Depth of well --- (feet)

(DWR use only: Computer ID No. 6 GPS Not Completed feet North --- feet West)

☐ This point will not be changed ☐ This point will be changed as follows: ☒ No change, point better described with GPS as follows:

**Proposed point of diversion: (Complete only if change is requested or if existing point is better described by GPS)**

One in the NE Quarter of the NE Quarter of the NW Quarter  
of Section 35, Township 24 South, Range 8 W,  
in Reno County, Kansas, --- feet North --- feet West of Southeast corner of section.  
Proposed Rate \*See Geo-Center Proposed Quantity \*See Geo-Center Proposed well depth (feet) ---

This point is: ☒ Additional Well ☐ Geo Center List other water rights that will use this point 50461

**Presently authorized point of diversion:**

One in the NW Quarter of the NW Quarter of the NE Quarter  
of Section 35, Township 24 South, Range 8 W,  
in Reno County, Kansas, 5259 feet North 2340 feet West of Southeast corner of section.  
Authorized Rate --- Authorized Quantity --- Depth of well --- (feet)

(DWR use only: Computer ID No. 7 GPS 5303 feet North 2351 feet West)

☐ This point will not be changed ☐ This point will be changed as follows: ☒ No change, point better described with GPS as follows:

**Proposed point of diversion: (Complete only if change is requested or if existing point is better described by GPS)**

One in the NW Quarter of the NW Quarter of the NE Quarter  
of Section 35, Township 24 South, Range 8 W,  
in Reno County, Kansas, 5303 feet North 2351 feet West of Southeast corner of section.  
Proposed Rate \*See Geo-Center Proposed Quantity \*See Geo-Center Proposed well depth (feet) ---

This point is: ☐ Additional Well ☐ Geo Center List other water rights that will use this point ---

**Presently authorized point of diversion:**

One in the --- Quarter of the --- Quarter of the --- Quarter  
of Section ---, Township --- South, Range ---,  
in --- County, Kansas, --- feet North --- feet West of Southeast corner of section.  
Authorized Rate --- Authorized Quantity --- Depth of well --- (feet)

(DWR use only: Computer ID No. --- GPS --- feet North --- feet West)

☐ This point will not be changed ☐ This point will be changed as follows: ☐ No change, point better described with GPS as follows:

**Proposed point of diversion: (Complete only if change is requested or if existing point is better described by GPS)**

One in the --- Quarter of the --- Quarter of the --- Quarter  
of Section ---, Township --- South, Range ---,  
in --- County, Kansas, --- feet North --- feet West of Southeast corner of section.  
Proposed Rate --- Proposed Quantity --- Proposed well depth (feet) ---

This point is: ☐ Additional Well ☐ Geo Center List other water rights that will use this point ---

FEB 20 2025

Stafford Field Office  
DIVISION OF WATER RESOURCES



14. If the proposed groundwater point of diversion is 300 or fewer feet from the existing point of diversion, complete the following:

- (a) Does the undersigned represent all owners of the currently authorized place(s) of use identified in this application?  
☐ Yes ☐ No (If no, all owners must sign this application.)
- (b) Will the ownership interest of any owner of the currently authorized place(s) of use identified in this application be adversely affected if this application is approved as requested?  
☐ Yes ☐ No (If yes, all owners must sign this application.)
- (c) If this application is not approved expeditiously, will there be substantial damage to property, public health or safety?  
☐ Yes ☐ No (If no, all owners must sign this application.)

If the application proposes a surface water change in point of diversion, a groundwater change in point of diversion greater than 300 feet, or a change in place of use, the application must be signed by all owners of the currently authorized place of use, or their duly authorized agent (attach notarized statement authorizing representation).

I hereby verify, being first duly sworn upon my oath or affirmation and under penalty of perjury, that I am of lawful age and the owner, the spouse of the owner, or a duly authorized agent of the owner(s) to make this application on their behalf, in regards to the water right(s) to which this application pertains. I further verify that the statements contained in this application are true, correct and complete.

Dated at Hutchinson, Kansas, this 25 day of March, 2025.

\_\_\_\_\_  
(Owner)

\_\_\_\_\_  
(Please Print)

\_\_\_\_\_  
(Owner)

\_\_\_\_\_  
(Please Print)

\_\_\_\_\_  
(Owner)

\_\_\_\_\_  
(Please Print)

Jackie L. Miller  
(Spouse)

Jackie L. Miller  
(Please Print)

\_\_\_\_\_  
(Spouse)

\_\_\_\_\_  
(Please Print)

\_\_\_\_\_  
(Spouse)

\_\_\_\_\_  
(Please Print)

State of Kansas }  
County of Reed } SS

I hereby certify that the foregoing application was signed in my presence and sworn to before me this 26<sup>th</sup> day of March, 2025.

[Signature]  
Notary Public

My Commission Expires 2/5/28.

**ONLY COMPLETE APPLICATIONS WILL BE PROCESSED.** To be complete, all of the applicable portions of the application form must be completed with accurate information; maps, if necessary, must be included; signatures of all the appropriate owners' must be affixed to the application and notarized; and the appropriate fee must be paid.

#### FEE SCHEDULE

Each application to change the place of use or the point of diversion under this section shall be accompanied by the application fee set forth in the schedule below: Make checks payable to: **Kansas Department of Agriculture**

- |   |       |
|---|-------|
| (1) Application to change a point of diversion 300 feet or less .....   | \$100 |
| (2) Application to change a point of diversion more than 300 feet ..... | \$200 |
| (3) Application to change the place of use .....                        | \$200 |

RECEIVED

MAR 26 2025

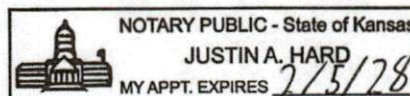



14. If the proposed groundwater point of diversion is 300 or fewer feet from the existing point of diversion, complete the following:

- (a) Does the undersigned represent all owners of the currently authorized place(s) of use identified in this application?  
☐ Yes ☐ No (If no, all owners must sign this application.)
- (b) Will the ownership interest of any owner of the currently authorized place(s) of use identified in this application be adversely affected if this application is approved as requested?  
☐ Yes ☐ No (If yes, all owners must sign this application.)
- (c) If this application is not approved expeditiously, will there be substantial damage to property, public health or safety?  
☐ Yes ☐ No (If no, all owners must sign this application.)

If the application proposes a surface water change in point of diversion, a groundwater change in point of diversion greater than 300 feet, or a change in place of use, the application must be signed by all owners of the currently authorized place of use, or their duly authorized agent (attach notarized statement authorizing representation).

I hereby verify, being first duly sworn upon my oath or affirmation and under penalty of perjury, that I am of lawful age and the owner, the spouse of the owner, or a duly authorized agent of the owner(s) to make this application on their behalf, in regards to the water right(s) to which this application pertains. I further verify that the statements contained in this application are true, correct and complete.

Dated at Hutchinson, Kansas, this 25 day of March, 20 25.

\_\_\_\_\_  
(Owner)

\_\_\_\_\_  
(Please Print)

\_\_\_\_\_  
(Owner)

\_\_\_\_\_  
(Please Print)

\_\_\_\_\_  
(Owner)

\_\_\_\_\_  
(Please Print)

Jackie L. Miller  
(Spouse)

Jackie L. Miller  
(Please Print)

\_\_\_\_\_  
(Spouse)

\_\_\_\_\_  
(Please Print)

\_\_\_\_\_  
(Spouse)

\_\_\_\_\_  
(Please Print)

State of Kansas }  
County of Reno } SS

I hereby certify that the foregoing application was signed in my presence and sworn to before me this 26<sup>th</sup> day of March, 20 25.

Justin A. Hard  
Notary Public

My Commission Expires 2/5/28.

**ONLY COMPLETE APPLICATIONS WILL BE PROCESSED.** To be complete, all of the applicable portions of the application form must be completed with accurate information; maps, if necessary, must be included; signatures of all the appropriate owners' must be affixed to the application and notarized; and the appropriate fee must be paid.

#### FEE SCHEDULE

Each application to change the place of use or the point of diversion under this section shall be accompanied by the application fee set forth in the schedule below: Make checks payable to: **Kansas Department of Agriculture**

- (1) Application to change a point of diversion 300 feet or less . . . . . \$100  
(2) Application to change a point of diversion more than 300 feet . . . . . \$200  
(3) Application to change the place of use . . . . . \$200

RECEIVED

MAR 31 2025

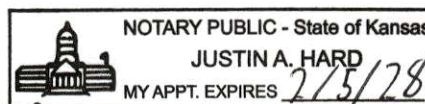



14. If the proposed groundwater point of diversion is 300 or fewer feet from the existing point of diversion, complete the following:

- (a) Does the undersigned represent all owners of the currently authorized place(s) of use identified in this application?  
☐ Yes ☐ No (If no, all owners must sign this application.)
- (b) Will the ownership interest of any owner of the currently authorized place(s) of use identified in this application be adversely affected if this application is approved as requested?  
☐ Yes ☐ No (If yes, all owners must sign this application.)
- (c) If this application is not approved expeditiously, will there be substantial damage to property, public health or safety?  
☐ Yes ☐ No (If no, all owners must sign this application.)

If the application proposes a surface water change in point of diversion, a groundwater change in point of diversion greater than 300 feet, or a change in place of use, the application must be signed by all owners of the currently authorized place of use, or their duly authorized agent (attach notarized statement authorizing representation).

I hereby verify, being first duly sworn upon my oath or affirmation and under penalty of perjury, that I am of lawful age and the owner, the spouse of the owner, or a duly authorized agent of the owner(s) to make this application on their behalf, in regards to the water right(s) to which this application pertains. I further verify that the statements contained in this application are true, correct and complete.

Dated at Hutchinson, Kansas, this 13 day of February, 2025.

[Signature]  
(Owner)

\_\_\_\_\_  
(Spouse)

Mann, M. H.  
(Please Print)

\_\_\_\_\_  
(Please Print)

\_\_\_\_\_  
(Owner)

\_\_\_\_\_  
(Spouse)

\_\_\_\_\_  
(Please Print)

\_\_\_\_\_  
(Please Print)

\_\_\_\_\_  
(Owner)

\_\_\_\_\_  
(Spouse)

\_\_\_\_\_  
(Please Print)

\_\_\_\_\_  
(Please Print)

State of Kansas }  
County of Reno } SS

I hereby certify that the foregoing application was signed in my presence and sworn to before me this 13<sup>th</sup> day of February, 2025.

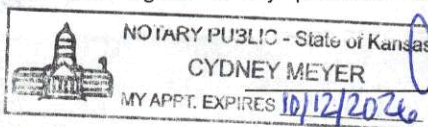

Cydney Meyer  
Notary Public

My Commission Expires 10/12/2026

ONLY COMPLETE APPLICATIONS WILL BE PROCESSED. To be complete, all of the applicable portions of the application form must be completed with accurate information; maps, if necessary, must be included; signatures of all the appropriate owners' must be affixed to the application and notarized; and the appropriate fee must be paid.

#### FEE SCHEDULE

Each application to change the place of use or the point of diversion under this section shall be accompanied by the application fee set forth in the schedule below: Make checks payable to: **Kansas Department of Agriculture**

- |   |       |
|---|-------|
| (1) Application to change a point of diversion 300 feet or less   | \$100 |
| (2) Application to change a point of diversion more than 300 feet | \$200 |
| (3) Application to change the place of use                        | \$200 |



## SUMMARY ORDER APPROVING APPLICATION FOR CHANGE AND IMPOSING CONDITIONS

This Summary Order is issued under authority of K.S.A. 82a-708b, as amended, and K.A.R. 5-5-1, *et seq.* and other applicable provisions of the *Kansas Water Appropriation Law*, K.S.A. 82a-701 *et seq.*, and rules and regulations promulgated thereunder. With the exception of those conditions expressly contained herein, this Summary Order does not change the terms, conditions and limitations of File No. 50484 50584.

1. A change application was received on 02/20/2025 requesting that the place of use and / or point of diversion authorized under the above-referenced file number be changed as described in the application.
2. On and after the effective date of this summary order, the authorized place(s) of use shall be located substantially as shown on the topographic map accompanying the application to change the place of use. ☒ Applicable ☐ Not Applicable
3. The change in point of diversion shall not impair existing rights and shall be limited to the same source or sources of water as previously authorized. The point of diversion authorized by this summary order shall be located within a N.A. foot radius of the authorized point(s) of diversion. ☐ Applicable ☒ Not Applicable
4. The point(s) of diversion described herein is administratively corrected to be more accurately described using the Global Positioning System (GPS), as described in the application. ☒ Applicable ☐ Not Applicable
5. The point(s) of diversion authorized herein shall not actually be located more than N.A. feet from the previously authorized point(s) of diversion. ☐ Applicable ☒ Not Applicable
6. As required by K.A.R. 5-3-5d, if the works for diversion is a well with a diversion rate of 100 gallons per minute or more, a tube or other device suitable for making water level measurements shall be installed, operated and maintained in accordance with K.A.R. 5-6-13. ☐ Applicable ☒ Not Applicable
7. **The owner of the authorized place(s) of use shall properly install an acceptable water flow meter on or before December 31, 2025**, or before the first use of water, whichever occurs first. The water flow meter shall be installed, operated and maintained in accordance with K.A.R. 5-1-4 through 5-1-12. As required by K.S.A. 82a-732, as amended, and K.A.R. 5-3-5e, the owner shall maintain records and report the reading of the water flow meter and the total quantity of water diverted annually to the Chief Engineer by March 1 following the end of each calendar year. ☐ Applicable ☐ Not Applicable
8. **Installation of the works for diversion of water shall be completed on or before December 31, 20--**, or within any authorized extension of time. By March 1, 20-- the applicant shall notify the Chief Engineer that construction of the works for diversion has been completed, on the form provided by the Chief Engineer, as required by K.A.R. 5-8-4e. ☐ Applicable ☒ Not Applicable
9. **The completed well log shall be submitted with the required notice.** ☐ Applicable ☒ Not Applicable
10. All diversion works into which any type of chemical or other foreign substance will be injected into the water shall be equipped with an in-line, automatic, quick-closing check valve capable of preventing pollution of the source of the water supply. The check valve(s) shall be installed, operated and maintained in accordance with K.A.R. 5-3-5c. ☒ Applicable ☐ Not Applicable
11. Additional Conditions are attached. ☐ Yes ☒ No
12. In accordance with K.S.A. 82a-708a, as amended, and K.A.R. 5-5-14, all of the owners of the authorized place(s) of use of water appropriated under the above-referenced file number are responsible for compliance with its terms, conditions and limitations, as amended and/or supplemented by this Summary Order, and with applicable provisions of the *Kansas Water Appropriation Law* and the *Rules and Regulations* promulgated thereunder. Failure to comply with these provisions may result in civil penalties pursuant to K.S.A. 82a-737, as amended, and/or the suspension or revocation and dismissal of the water or appropriation right or any other enforcement actions authorized by law.

### Administrative Appeal and Effective Date of Order

If you are aggrieved by this order, pursuant to K.S.A. 82a-1901, you may request an evidentiary hearing before the Chief Engineer or request administrative review by the Secretary of Agriculture. A request for hearing by the Chief Engineer must be filed within **15 days** of service of this Order and a request for administrative review by the Secretary must be filed within **30 days** pursuant to K.S.A. 77-531. Any request for administrative review must state a basis for review pursuant to K.S.A. 77-527. File any request with **Kansas Department of Agriculture, Legal Division, 1320 Research Park Drive, Manhattan, KS 66502**. Failure to timely request a hearing or review may preclude review under the Kansas Judicial Review Act.

*For Use by Register of Deeds*

FOR OFFICE USE ONLY

### APPLICATION APPROVED AND SUMMARY ORDER ISSUED

By: Cameron R. Conant  
Duly Authorized Designee of the Chief Engineer  
(Print Name): Cameron R. Conant  
Division of Water Resources - Kansas Department of Agriculture  
Date of Issuance: April 9, 2025  
State of Kansas )  
County of St. Louis ) SS  
Acknowledged before me on 4-4-2025  
by Cameron Conant  
Signature: Faith Curtis  
Notary Public

My commission expires: \_\_\_\_\_

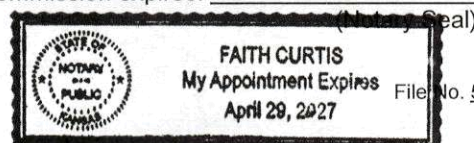



Stafford Field Office  
300 S. Main Street  
Stafford, KS 67578-1521



Phone: 620-234-5311  
Fax: 620-234-6900  
[www.agriculture.ks.gov](http://www.agriculture.ks.gov)

Mike Beam, Secretary

Laura Kelly, Governor

April 4, 2025

Marvin Miller  
13410 W Lake Cable Rd  
Partridge, KS 67566

Re: Water Right, File No(s). 50584 & 50461

Dear Water Right Owner:

Enclosed is an order executed by the Chief Engineer, Division of Water Resources, Kansas Department of Agriculture, approving the application for change under the referenced file number(s).

Your attention is directed to the enclosures and to the terms, conditions and limitations specified in this approval for change. An acceptable water flow meter must be installed on your well before any water is applied as authorized under this change approval. A copy of the approved list of Certified Water Flowmeters as well as <http://agriculture.ks.gov/divisions-programs/dwr/water-appropriation/water-flowmeters>. If you do not have access to the internet, please contact this office and we will send you a paper copy of the referenced information.

Since this order modifies the original document referred to above, it should be recorded with the Register of Deeds as other instruments affecting real estate.

This order requires that a notice and completion of works form be submitted once the diversion works are completed, including a properly installed flowmeter. This form is available at the referenced website.

Any abandoned well must be plugged in accordance with the requirements of Article 30 of the Rules and Regulations as adopted by the Kansas Department of Health and Environment.

Should you have any questions, please feel free to contact this office. If you wish to refer to a specific file, please reference it when you contact us.

Sincerely,

Jeff Lanterman  
Water Commissioner

Enclosures

pc: Water Rights Section  
Groundwater Management District No.2



## CERTIFICATE OF SERVICE

On this **4th** day of **April, 2025**, I hereby certify that the attached Change in Place of Use for Water Right, File No. **50584 & 50461**, dated **April 4, 2025** was mailed via First Class U.S. mail to the following:

Marvin Miller  
13410 W Lake Cable Rd  
Partridge, KS 67566

A copy of the letter was sent via electronic mail to the following:

GMD 2

*Faith Curtis*

Staff



119w 2002 40651004  
119w 2002 40651004

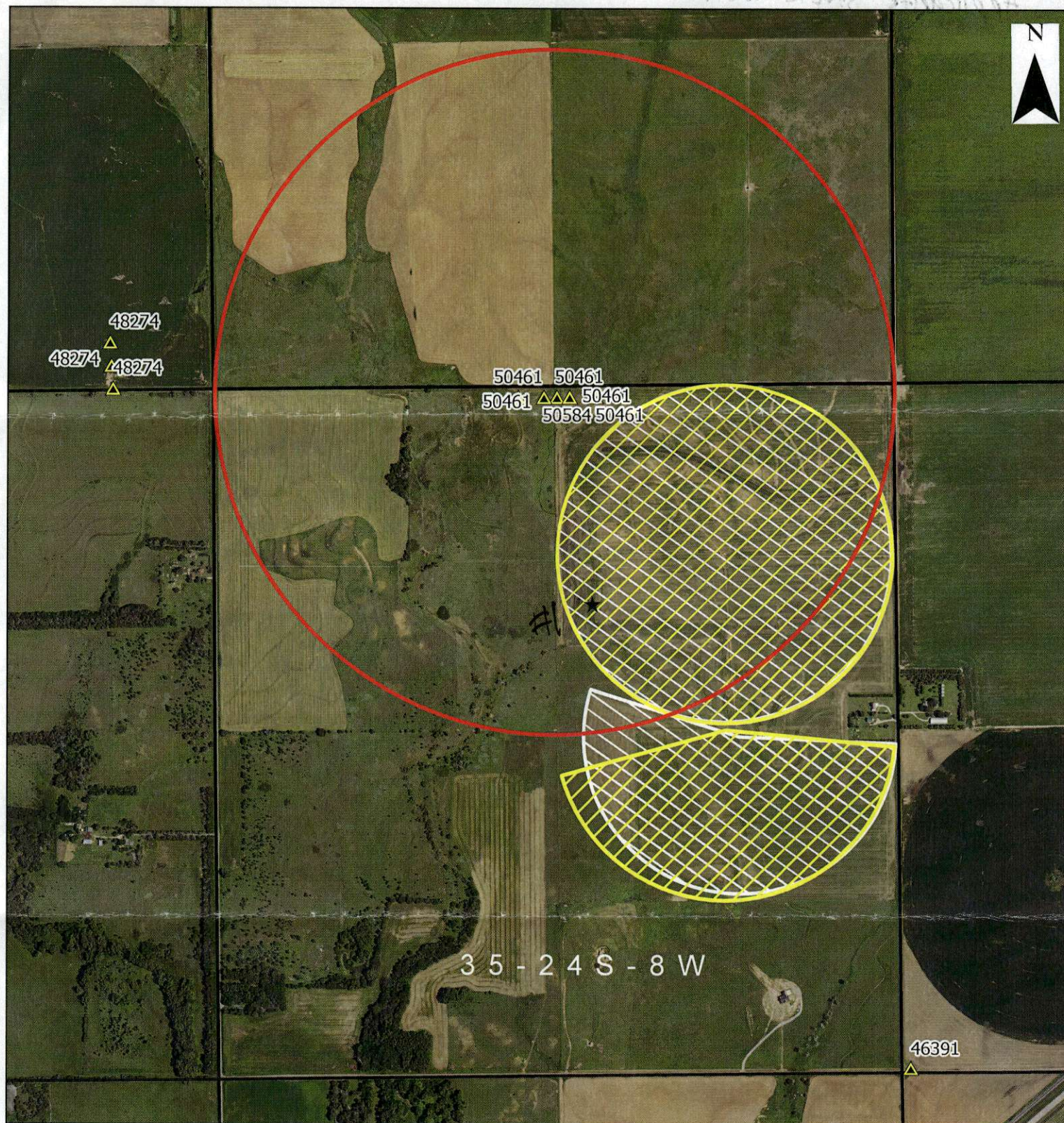

I declare that all water wells or diversions sites using the same source of supply and within 1/2 mile of the proposed point of diversion have been plotted on the application map. \*See Attached page for names and addresses

- SFFO sections
- Authorized PU
- Proposed Place of Use
- pd
- Half Mile Well Locations
- Domestic Wells

Signature

RECEIVED  
FEB 20 2025  
Stafford Field Office  
DIVISION OF WATER RESOURCES  
2/13/2025  
Date

0 500 1,000 2,000 Feet  
Scale: 1:12,000

Created By: Matt Meier  
Current Time: 2/4/2025 10:11



#1 Domestic well  
Applicants stock well

48202



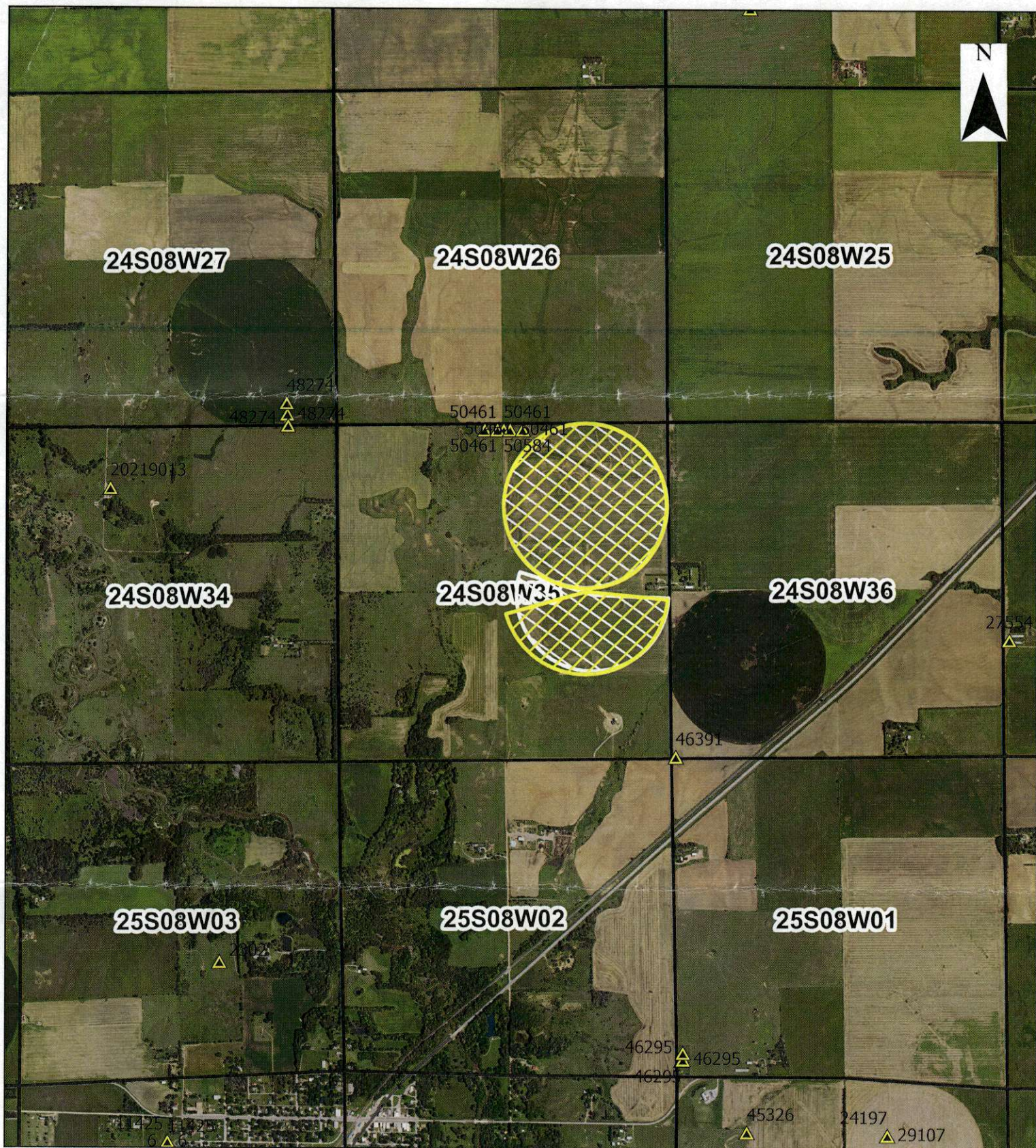

- SFFO sections
- Proposed Acres
- Authorized PU
- pd

0 1,000 2,000 4,000 Feet

Scale: 1:24,000

RECEIVED

FEB 20 2025

Stafford Field Office  
DIVISION OF WATER RESOURCES

Current Time: 1/16/2025 1:16

Created By: Matt Meier





## KANSAS DEPARTMENT OF AGRICULTURE

### Division of Water Resources

#### Stafford Field Office

### MEMORANDUM

---

**TO:** File

**DATE:** 02/20/2025

**FROM:** Jessica Engelbrecht

**RE:** File No(s). 50,584

This is a memorandum regarding surrounding well owner notification on irrigation field office PU changes and pertains to decisions made during the Water Commissioner Meeting which took place on 11/16/2016 with directive from Lane Letourneau, Program Manager.

This is applicable to field office changes to increase the place of use by 10 acres or 10% (whichever is less) or a change in place of use to create a complete overlap in which new acres are being irrigated.

During that meeting it was determined that no surrounding well owner's notification will be sent under this type of Place of Use change. All well rates and quantities will remain unchanged, and the referenced change will not cause impairment or impact surrounding well owners.

The change(s) in place of use filed on February 20, 2025 for the above referenced file(s) meets this criteria and surrounding well owners will not be notified.

Stafford Field Office  
300 S. Main Street  
Stafford, KS 67578-1521



Phone: 620-234-5311  
Fax: 620-234-6900  
[www.agriculture.ks.gov](http://www.agriculture.ks.gov)

Mike Beam, Secretary

Laura Kelly, Governor

February 20, 2025

Tim Boese  
Equus Beds – GMD No. 2  
313 Spruce Street  
Halstead, KS 67056

RE: Place of Use Change Application, File No. 50,584

Dear Mr. Boese,

We are enclosing a copy of the application, as referenced above, for your review and recommendation. At this time the application appears to be in proper form.

This office will delay any further action on this file for a period of 15 business days from the date of this letter to allow you time to submit your recommendations concerning the application. Please submit your recommendation within the allotted time, or any authorized extension of time thereof.

If you have any questions, please feel free to contact the office.

Sincerely,

A handwritten signature in blue ink that reads "Jessica Engelbrecht".

Jessica Engelbrecht  
Environmental Scientist  
Stafford Field Office  
[jessica.engelbrecht@ks.gov](mailto:jessica.engelbrecht@ks.gov)

Enclosure



DALE SCHMIDT, PRESIDENT  
VIN KISSICK, VICE PRESIDENT  
DAVID BOGNER, SECRETARY  
MIKE MCGINN, TREASURER  
TIM BOESE, MANAGER  
THOMAS A. ADRIAN, ATTORNEY



DIRECTORS:  
MICHAEL BAALMANN  
JOE BERGKAMP  
ALAN BURGHART  
RODNEY EGGLESTON  
GARY JANZEN  
JAKE MARTIN  
DAVID STROBERG

## EQUUS BEDS GROUNDWATER MANAGEMENT DISTRICT NO. 2

313 SPRUCE STREET • HALSTEAD, KANSAS 67056-1925 • PHONE (316) 835-2224 • FAX (316) 835-2225 • equusbeds@gmd2.org • www.gmd2.org

March 19, 2025

Chief Engineer, Division of Water Resources  
Attn: Jessica Engelbrecht  
300 S. Main St.  
Stafford, Kansas 67578

Re: Place of Use Change Applications, File Nos. 50461 & 50584 – Marvin Miller

Dear Ms. Engelbrecht:

The Equus Beds Groundwater Management District No. 2 reviewed the referenced change in place of use applications on March 19, 2025, using the District's Revised Management Program (effective May 1, 1995) and Rules and Regulations K.A.R. 5-22-1 through 5-22-17.

The change applications propose to modify the place of use and add 1.3 acres for a total of 179 acres and form a complete and identical overlap between Water Permit Nos. 50461 & 50584. The proposed place of use results in a combined water to land ratio of 1.11 acre-feet per acre.

The District's review found that the change applications comply with the Revised Aquifer Management program approved by the Chief Engineer and with the District's Rules and Regulations K.A.R. 5-22-1 through 5-22-17. Based upon the review, the change applications are recommended for approval by the Equus Beds Groundwater Management District No. 2.

A District decision may be appealed to the District Board of Directors by submitting a written petition to the District office within 30 days from the date of this notification, pursuant to K.A.R. 5-22-12. Please contact the District should you have any questions regarding the review or recommendation.

Sincerely,  
EQUUS BEDS GROUNDWATER  
MANAGEMENT DISTRICT NO. 2

Tim Boese  
Manager  
TDB/BLB

Enclosures

pc: Marvin R. Miller, Applicant and Owner

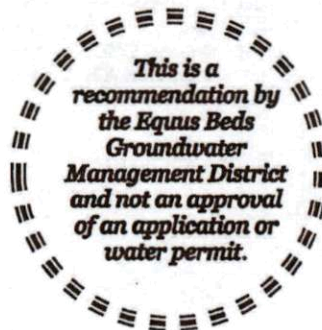



**EQUUS BEDS GROUNDWATER MANAGEMENT DISTRICT NO. 2  
FINAL APPLICATION REVIEW CHECKLIST**

- 1) Application No. 50461 Date filed: February 26, 2025  
2) Applicant: Marvin Miller County: Reno  
3) Proposed maximum quantity: 187 acre-feet/year Rate: 800 GPM  
4) Proposed Use: Irrigation  
5) P/D location: NW-NW-NEN 35-24S-8W Geo Center: North 5301 ft, West 2653 ft  
6) Number and type of points of diversion listed on the application Battery of 3 Wells
- 
- 7) Meter required K.A.R. 5-22-4a or K.A.R. 5-22-8? ☒ Yes ☐ No, Why \_\_\_\_\_  
8) Meets change app requirements K.A.R. 5-22-8? ☒ Yes ☐ No ☐ N/A  
9) Overlapping PU File No. 50584  
10) Overlapping PD File No. 50584  
11) Authorized Acres 177.7 Acres  
12) Base Acres 177.7 Acres  
13) Proposed Acres 179 Acres
- 
- 14) Meets Max Reasonable Quantity K.A.R. 5-22-14? ☒ Yes ☐ No ☐ N/A  
(a) Irrigation max quantity: 1.04 / 1.11 combined acre-feet / acre  
(b) Stockwater max quantity: \_\_\_\_\_ GPD \_\_\_\_\_ unit  
(c) Industry max quantity: \_\_\_\_\_ Acre  
Industry standard: \_\_\_\_\_
- 15) Reasonable rate for intended use? ☒ Yes ☐ No ☒ N/A  
16) Depth to water: 36.72 ft on 1/8/2025 bls at observation well: SC 43046 ~ 2.2 miles NE
- 
- 17) Date reviewed: 3/19/2025 *Revised 3-19-25*  
18) Reviewed by: B. Barton Title: Hydrogeologist  
19) District recommendation: ☒ Approve ☐ Deny ☐ Other, see comment *T. Berc*

**20) Comments and Calculations:**

Change in place of use application submitted by Marvin Miller to modify the place of use and add 1.3 acres for a total of 179 acres in Reno County. PU is proposed to add 1.3 acres to the PU and form a complete and identical overlap in PD/PU with change in PU filed on No. 50584. The app. map shows the areas to be modified. Water Permit No. 50461 has not been perfected. PD will apparently be corrected with this change to a battery of three wells, as one well of the battery was not completed.

Water Permit No. 50461 has authorized acres and base acres of 177.7 acres.

Application requests a change in place of use of the currently authorized acres and add 1.3 acres for a total of 179 acres. Base acres for No. 50461 & 50584 is 177.7 total acres. Proposed increase of 1.3 acres (less than 1%) complies with K.A.R. 5-5-11 max increase of 10 acres/10% (whichever is less).

Item 14:  $187 \text{ AF} / 179 \text{ acres} = 1.05 \text{ AF/A}$  - combined with No. 50584 =  $(187 \text{ AF} + 12 \text{ AF} = 199 \text{ AF} / 179 \text{ Acres}) = 1.11 \text{ AF/A}$ . At or below max AF/A for Reno Co. of 1.4 AF/A permit was approved in 2023.

No meter inspection has been performed by GMD2 to date, but previous meter requirement when permits were approved. Nos. 50461 & 50584 received notice of non-compliance for overpumping in 2023 (less than 24 hours).

Reno County records show the currently authorized place of use is owned by Marvin R. & Jackie L. Miller. It appears that only Marvin Miller signed the application. GMD2 will notify DWR for their information and action if needed.

Recommend approval, complies with K.A.R. 5-22-1 through 5-22-17.



Depth to Water in Feet Below Ground Surface (ft-bgs)

0  
5  
10  
15  
20  
25  
30  
35  
40

SW SW SE SECTION 19 T24S R7W

Water Levels in well SC 43046-MW1

*Approximately 2.2 miles NE of WPs # 50461 & 50584*

*Trendline decreases from 29' to 35', lowest level is 36.72' bgs in Jan. 2025*

*Average water level from 1998 through 2025 is 31.90' bgs*

08-Oct-2024  
11-Jul-2024  
04-Jan-2024  
19-Jul-2023  
05-Jan-2023  
20-Sep-2022  
05-Jul-2022  
07-Jan-2022  
29-Jul-2021  
02-Apr-2021  
06-Oct-2020  
07-Apr-2020  
09-Oct-2019  
10-Jul-2019  
12-Jan-2019  
08-Jan-2019  
06-Jul-2018  
03-Apr-2018  
02-Nov-2017  
13-Jul-2017  
07-Apr-2017  
24-Oct-2016  
07-Jul-2016  
07-Apr-2016  
22-Oct-2015  
08-Jul-2015  
03-Apr-2015  
08-Oct-2014  
17-Jul-2014  
11-Apr-2014  
21-Oct-2013  
25-Jun-2013  
07-Jan-2013  
27-Jun-2012  
03-Aug-2011  
03-Jan-2011  
29-Jun-2010  
21-Dec-2009  
05-Jan-2009  
24-Jun-2008  
04-Sep-2007  
02-Jan-2007  
28-Jun-2006  
03-Oct-2005  
03-Jan-2005  
15-Jul-2004  
16-Oct-2003  
07-Apr-2003  
07-Oct-2002  
23-May-2002  
07-Jan-2002  
01-Oct-2001  
02-Apr-2001  
07-Dec-2000  
03-Jul-2000  
01-May-2000  
06-Mar-2000  
03-Jan-2000  
01-Nov-1999  
04-Oct-1999  
02-Aug-1999  
07-Jun-1999  
05-Apr-1999  
01-Feb-1999  
07-Dec-1998  
05-Oct-1998  
27-Aug-1998

DATE

36.72  
36.5  
36.3  
36.1  
35.9  
35.7  
35.5  
35.3  
35.1  
34.9  
34.7  
34.5  
34.3  
34.1  
33.9  
33.7  
33.5  
33.3  
33.1  
32.9  
32.7  
32.5  
32.3  
32.1  
31.9  
31.7  
31.5  
31.3  
31.1  
30.9  
30.7  
30.5  
30.3  
30.1  
29.9  
29.7  
29.5  
29.3  
29.1  
28.9  
28.7  
28.5  
28.3  
28.1  
27.9  
27.7  
27.5  
27.3  
27.1  
26.9  
26.7  
26.5  
26.3  
26.1  
25.9  
25.7  
25.5  
25.3  
25.1  
24.9  
24.7  
24.5  
24.3  
24.1  
23.9  
23.7  
23.5  
23.3  
23.1  
22.9  
22.7  
22.5  
22.3  
22.1  
21.9  
21.7  
21.5  
21.3  
21.1  
20.9  
20.7  
20.5  
20.3  
20.1  
19.9  
19.7  
19.5  
19.3  
19.1  
18.9  
18.7  
18.5  
18.3  
18.1  
17.9  
17.7  
17.5  
17.3  
17.1  
16.9  
16.7  
16.5  
16.3  
16.1  
15.9  
15.7  
15.5  
15.3  
15.1  
14.9  
14.7  
14.5  
14.3  
14.1  
13.9  
13.7  
13.5  
13.3  
13.1  
12.9  
12.7  
12.5  
12.3  
12.1  
11.9  
11.7  
11.5  
11.3  
11.1  
10.9  
10.7  
10.5  
10.3  
10.1  
9.9  
9.7  
9.5  
9.3  
9.1  
8.9  
8.7  
8.5  
8.3  
8.1  
7.9  
7.7  
7.5  
7.3  
7.1  
6.9  
6.7  
6.5  
6.3  
6.1  
5.9  
5.7  
5.5  
5.3  
5.1  
4.9  
4.7  
4.5  
4.3  
4.1  
3.9  
3.7  
3.5  
3.3  
3.1  
2.9  
2.7  
2.5  
2.3  
2.1  
1.9  
1.7  
1.5  
1.3  
1.1  
0.9  
0.7  
0.5  
0.3  
0.1  
-0.1  
-0.3  
-0.5  
-0.7  
-0.9  
-1.1  
-1.3  
-1.5  
-1.7  
-1.9  
-2.1  
-2.3  
-2.5  
-2.7  
-2.9  
-3.1  
-3.3  
-3.5  
-3.7  
-3.9  
-4.1  
-4.3  
-4.5  
-4.7  
-4.9  
-5.1  
-5.3  
-5.5  
-5.7  
-5.9  
-6.1  
-6.3  
-6.5  
-6.7  
-6.9  
-7.1  
-7.3  
-7.5  
-7.7  
-7.9  
-8.1  
-8.3  
-8.5  
-8.7  
-8.9  
-9.1  
-9.3  
-9.5  
-9.7  
-9.9  
-10.1  
-10.3  
-10.5  
-10.7  
-10.9  
-11.1  
-11.3  
-11.5  
-11.7  
-11.9  
-12.1  
-12.3  
-12.5  
-12.7  
-12.9  
-13.1  
-13.3  
-13.5  
-13.7  
-13.9  
-14.1  
-14.3  
-14.5  
-14.7  
-14.9  
-15.1  
-15.3  
-15.5  
-15.7  
-15.9  
-16.1  
-16.3  
-16.5  
-16.7  
-16.9  
-17.1  
-17.3  
-17.5  
-17.7  
-17.9  
-18.1  
-18.3  
-18.5  
-18.7  
-18.9  
-19.1  
-19.3  
-19.5  
-19.7  
-19.9  
-20.1  
-20.3  
-20.5  
-20.7  
-20.9  
-21.1  
-21.3  
-21.5  
-21.7  
-21.9  
-22.1  
-22.3  
-22.5  
-22.7  
-22.9  
-23.1  
-23.3  
-23.5  
-23.7  
-23.9  
-24.1  
-24.3  
-24.5  
-24.7  
-24.9  
-25.1  
-25.3  
-25.5  
-25.7  
-25.9  
-26.1  
-26.3  
-26.5  
-26.7  
-26.9  
-27.1  
-27.3  
-27.5  
-27.7  
-27.9  
-28.1  
-28.3  
-28.5  
-28.7  
-28.9  
-29.1  
-29.3  
-29.5  
-29.7  
-29.9  
-30.1  
-30.3  
-30.5  
-30.7  
-30.9  
-31.1  
-31.3  
-31.5  
-31.7  
-31.9  
-32.1  
-32.3  
-32.5  
-32.7  
-32.9  
-33.1  
-33.3  
-33.5  
-33.7  
-33.9  
-34.1  
-34.3  
-34.5  
-34.7  
-34.9  
-35.1  
-35.3  
-35.5  
-35.7  
-35.9  
-36.1  
-36.3  
-36.5  
-36.7  
-36.9  
-37.1  
-37.3  
-37.5  
-37.7  
-37.9  
-38.1  
-38.3  
-38.5  
-38.7  
-38.9  
-39.1  
-39.3  
-39.5  
-39.7  
-39.9  
-40.1  
-40.3  
-40.5  
-40.7  
-40.9  
-41.1  
-41.3  
-41.5  
-41.7  
-41.9  
-42.1  
-42.3  
-42.5  
-42.7  
-42.9  
-43.1  
-43.3  
-43.5  
-43.7  
-43.9  
-44.1  
-44.3  
-44.5  
-44.7  
-44.9  
-45.1  
-45.3  
-45.5  
-45.7  
-45.9  
-46.1  
-46.3  
-46.5  
-46.7  
-46.9  
-47.1  
-47.3  
-47.5  
-47.7  
-47.9  
-48.1  
-48.3  
-48.5  
-48.7  
-48.9  
-49.1  
-49.3  
-49.5  
-49.7  
-49.9  
-50.1  
-50.3  
-50.5  
-50.7  
-50.9  
-51.1  
-51.3  
-51.5  
-51.7  
-51.9  
-52.1  
-52.3  
-52.5  
-52.7  
-52.9  
-53.1  
-53.3  
-53.5  
-53.7  
-53.9  
-54.1  
-54.3  
-54.5  
-54.7  
-54.9  
-55.1  
-55.3  
-55.5  
-55.7  
-55.9  
-56.1  
-56.3  
-56.5  
-56.7  
-56.9  
-57.1  
-57.3  
-57.5  
-57.7  
-57.9  
-58.1  
-58.3  
-58.5  
-58.7  
-58.9  
-59.1  
-59.3  
-59.5  
-59.7  
-59.9  
-60.1  
-60.3  
-60.5  
-60.7  
-60.9  
-61.1  
-61.3  
-61.5  
-61.7  
-61.9  
-62.1  
-62.3  
-62.5  
-62.7  
-62.9  
-63.1  
-63.3  
-63.5  
-63.7  
-63.9  
-64.1  
-64.3  
-64.5  
-64.7  
-64.9  
-65.1  
-65.3  
-65.5  
-65.7  
-65.9  
-66.1  
-66.3  
-66.5  
-66.7  
-66.9  
-67.1  
-67.3  
-67.5  
-67.7  
-67.9  
-68.1  
-68.3  
-68.5  
-68.7  
-68.9  
-69.1  
-69.3  
-69.5  
-69.7  
-69.9  
-70.1  
-70.3  
-70.5  
-70.7  
-70.9  
-71.1  
-71.3  
-71.5  
-71.7  
-71.9  
-72.1  
-72.3  
-72.5  
-72.7  
-72.9  
-73.1  
-73.3  
-73.5  
-73.7  
-73.9  
-74.1  
-74.3  
-74.5  
-74.7  
-74.9  
-75.1  
-75.3  
-75.5  
-75.7  
-75.9  
-76.1  
-76.3  
-76.5  
-76.7  
-76.9  
-77.1  
-77.3  
-77.5  
-77.7  
-77.9  
-78.1  
-78.3  
-78.5  
-78.7  
-78.9  
-79.1  
-79.3  
-79.5  
-79.7  
-79.9  
-80.1  
-80.3  
-80.5  
-80.7  
-80.9  
-81.1  
-81.3  
-81.5  
-81.7  
-81.9  
-82.1  
-82.3  
-82.5  
-82.7  
-82.9  
-83.1  
-83.3  
-83.5  
-83.7  
-83.9  
-84.1  
-84.3  
-84.5  
-84.7  
-84.9  
-85.1  
-85.3  
-85.5  
-85.7  
-85.9  
-86.1  
-86.3  
-86.5  
-86.7  
-86.9  
-87.1  
-87.3  
-87.5  
-87.7  
-87.9  
-88.1  
-88.3  
-88.5  
-88.7  
-88.9  
-89.1  
-89.3  
-89.5  
-89.7  
-89.9  
-90.1  
-90.3  
-90.5  
-90.7  
-90.9  
-91.1  
-91.3  
-91.5  
-91.7  
-91.9  
-92.1  
-92.3  
-92.5  
-92.7  
-92.9  
-93.1  
-93.3  
-93.5  
-93.7  
-93.9  
-94.1  
-94.3  
-94.5  
-94.7  
-94.9  
-95.1  
-95.3  
-95.5  
-95.7  
-95.9  
-96.1  
-96.3  
-96.5  
-96.7  
-96.9  
-97.1  
-97.3  
-97.5  
-97.7  
-97.9  
-98.1  
-98.3  
-98.5  
-98.7  
-98.9  
-99.1  
-99.3  
-99.5  
-99.7  
-99.9  
-100.1  
-100.3  
-100.5  
-100.7  
-100.9  
-101.1  
-101.3  
-101.5  
-101.7  
-101.9  
-102.1  
-102.3  
-102.5  
-102.7  
-102.9  
-103.1  
-103.3  
-103.5  
-103.7  
-103.9  
-104.1  
-104.3  
-104.5  
-104.7  
-104.9  
-105.1  
-105.3  
-105.5  
-105.7  
-105.9  
-106.1  
-106.3  
-106.5  
-106.7  
-106.9  
-107.1  
-107.3  
-107.5  
-107.7  
-107.9  
-108.1  
-108.3  
-108.5  
-108.7  
-108.9  
-109.1  
-109.3  
-109.5  
-109.7  
-109.9  
-110.1  
-110.3  
-110.5  
-110.7  
-110.9  
-111.1  
-111.3  
-111.5  
-111.7  
-111.9  
-112.1  
-112.3  
-112.5  
-112.7  
-112.9  
-113.1  
-113.3  
-113.5  
-113.7  
-113.9  
-114.1  
-114.3  
-114.5  
-114.7  
-114.9  
-115.1  
-115.3  
-115.5  
-115.7  
-115.9  
-116.1  
-116.3  
-116.5  
-116.7  
-116.9  
-117.1  
-117.3  
-117.5  
-117.7  
-117.9  
-118.1  
-118.3  
-118.5  
-118.7  
-118.9  
-119.1  
-119.3  
-119.5  
-119.7  
-119.9  
-120.1  
-120.3  
-120.5  
-120.7  
-120.9  
-121.1  
-121.3  
-121.5  
-121.7  
-121.9  
-122.1  
-122.3  
-122.5  
-122.7  
-122.9  
-123.1  
-123.3  
-123.5  
-123.7  
-123.9  
-124.1  
-124.3  
-124.5  
-124.7  
-124.9  
-125.1  
-125.3  
-125.5  
-125.7  
-125.9  
-126.1  
-126.3  
-126.5  
-126.7  
-126.9  
-127.1  
-127.3  
-127.5  
-127.7  
-127.9  
-128.1  
-128.3  
-128.5  
-128.7  
-128.9  
-129.1  
-129.3  
-129.5  
-129.7  
-129.9  
-130.1  
-130.3  
-130.5  
-130.7  
-130.9  
-131.1  
-131.3  
-131.5  
-131.7  
-131.9  
-132.1  
-132.3  
-132.5  
-132.7  
-132.9  
-133.1  
-133.3  
-133.5  
-133.7  
-133.9  
-134.1  
-134.3  
-134.5  
-134.7  
-134.9  
-135.1  
-135.3  
-135.5  
-135.7  
-135.9  
-136.1  
-136.3  
-136.5  
-136.7  
-136.9  
-137.1  
-137.3  
-137.5  
-137.7  
-137.9  
-138.1  
-138.3  
-138.5  
-138.7  
-138.9  
-139.1  
-139.3  
-139.5  
-139.7  
-139.9  
-140.1  
-140.3  
-140.5  
-140.7  
-140.9  
-141.1  
-141.3  
-141.5  
-141.7  
-141.9  
-142.1  
-142.3  
-142.5  
-142.7  
-142.9  
-143.1  
-143.3  
-143.5  
-143.7  
-143.9  
-144.1  
-144.3  
-144.5  
-144.7  
-144.9  
-145.1  
-145.3  
-145.5  
-145.7  
-145.9  
-146.1  
-146.3  
-146.5  
-146.7  
-146.9  
-147.1  
-147.3  
-147.5  
-147.7  
-147.9  
-148.1  
-148.3  
-148.5  
-148.7  
-148.9  
-149.1  
-149.3  
-149.5  
-149.7  
-149.9  
-150.1  
-150.3  
-150.5  
-150.7  
-150.9  
-151.1  
-151.3  
-151.5  
-151.7  
-151.9  
-152.1  
-152.3  
-152.5  
-152.7  
-152.9  
-153.1  
-153.3  
-153.5  
-153.7  
-153.9  
-154.1  
-154.3  
-154.5  
-154.7  
-154.9  
-155.1  
-155.3  
-155.5  
-155.7  
-155.9  
-156.1  
-156.3  
-156.5  
-156.7  
-156.9  
-157.1  
-157.3  
-157.5  
-157.7  
-157.9  
-158.1  
-158.3  
-158.5  
-158.7  
-158.9  
-159.1  
-159.3  
-159.5  
-159.7  
-159.9  
-160.1  
-160.3  
-160.5  
-160.7  
-160.9  
-161.1  
-161.3  
-161.5  
-161.7  
-161.9  
-162.1  
-162.3  
-162.5  
-162.7  
-162.9  
-163.1  
-163.3  
-163.5  
-163.7  
-163.9  
-164.1  
-164.3  
-164.5  
-164.7  
-164.9  
-165.1  
-165.3  
-165.5  
-165.7  
-165.9  
-166.1  
-166.3  
-166.5  
-166.7  
-166.9  
-167.1  
-167.3  
-167.5  
-167.7  
-167.9  
-168.1  
-168.3  
-168.5  
-168.7  
-168.9  
-169.1  
-169.3  
-169.5  
-169.7  
-169.9  
-170.1  
-170.3  
-170.5  
-170.7  
-170.9  
-171.1  
-171.3  
-171.5  
-171.7  
-171.9  
-172.1  
-172.3  
-172.5  
-172.7  
-172.9  
-173.1  
-173.3  
-173.5  
-173.7  
-173.9  
-174.1  
-174.3  
-174.5  
-174.7  
-174.9  
-175.1  
-175.3  
-175.5  
-175.7  
-175.9  
-176.1  
-176.3  
-176.5  
-176.7  
-176.9  
-177.1  
-177.3  
-177.5  
-177.7  
-177.9  
-178.1  
-178.3  
-178.5  
-178.7  
-178.9  
-179.1  
-179.3  
-179.5  
-179.7  
-179.9  
-180.1  
-180.3  
-180.5  
-180.7  
-180.9  
-181.1  
-181.3  
-181.5  
-181.7  
-181.9  
-182.1  
-182.3  
-182.5  
-182.7  
-182.9  
-183.1  
-183.3  
-183.5  
-183.7  
-183.9  
-184.1  
-184.3  
-184.5  
-184.7  
-184.9  
-185.1  
-185.3  
-185.5  
-185.7  
-185.9  
-186.1  
-186.3  
-186.5  
-186.7  
-186.9  
-187.1  
-187.3  
-187.5  
-187.7  
-187.9  
-188.1  
-188.3  
-188.5  
-188.7  
-188.9  
-189.1  
-189.3  
-189.5  
-189.7  
-189.9  
-190.1  
-190.3  
-190.5  
-190.7  
-190.9  
-191.1  
-191.3  
-191.5  
-191.7  
-191.9  
-192.1  
-192.3  
-192.5  
-192.7  
-192.9  
-193.1  
-193.3  
-193.5  
-193.7  
-193.9  
-194.1  
-194.3  
-194.5  
-194.7  
-194.9  
-195.1  
-195.3  
-195.5  
-195.7  
-195.9  
-196.1  
-196.3  
-196.5  
-196.7  
-196.9  
-197.1  
-197.3  
-197.5  
-197.7  
-197.9  
-198.1  
-198.3  
-198.5  
-198.7  
-198.9  
-199.1  
-199.3  
-199.5  
-199.7  
-199.9  
-200.1  
-200.3  
-200.5  
-200.7  
-200.9  
-201.1  
-201.3  
-201.5  
-201.7  
-201.9  
-202.1  
-202.3  
-202.5  
-202.7  
-202.9  
-203.1  
-203.3  
-203.5  
-203.7  
-203.9  
-204.1  
-204.3  
-204.5  
-204.7  
-204.9  
-205.1  
-205.3  
-205.5  
-205.7  
-205.9  
-206.1  
-206.3  
-206.5  
-206.7  
-206.9  
-207.1  
-207.3  
-207.5  
-207.7  
-207.9  
-208.1  
-208.3  
-208.5  
-208.7  
-208.9  
-209.1  
-209.3  
-209.5  
-209.7  
-209.9  
-210.1  
-210.3  
-210.5  
-210.7  
-210.9  
-211.1  
-211.3  
-211.5  
-211.7  
-211.9  
-212.1  
-212.3  
-212.5  
-212.7  
-212.9  
-213.1  
-213.3  
-213.5  
-213.7  
-213.9  
-214.1  
-214.3  
-214.5  
-214.7  
-214.9  
-215.1  
-215.3  
-215.5  
-215.7  
-215.9  
-216.1  
-216.3  
-216.5  
-216.7  
-216.9  
-217.1  
-217.3  
-217.5  
-217.7  
-217.9  
-218.1  
-218.3  
-218.5  
-218.7  
-218.9  
-219.1  
-219.3  
-219.5  
-219.7  
-219.9  
-220.1  
-220.3  
-220.5  
-220.7  
-220.9  
-221.1  
-221.3  
-221.5  
-221.7  
-221.9  
-222.1  
-222.3  
-222.5  
-222.7  
-222.9  
-223.1  
-223.3  
-223.5  
-223.7  
-223.9  
-224.1  
-224.3  
-224.5  
-224.7  
-224.9  
-225.1  
-225.3  
-225.5  
-225.7  
-225.9  
-226.1  
-226.3  
-226.5  
-226.7  
-226.9  
-227.1  
-227.3  
-227.5  
-227.7  
-227.9  
-228.1  
-228.3  
-228.5  
-228.7  
-228.9  
-229.1  
-229.3  
-229.5  
-229.7  
-229.9  
-230.1  
-230.3  
-230.5  
-230.7  
-230.9  
-231.1  
-231.3  
-231.5  
-231.7  
-231.9  
-232.1  
-232.3  
-232.5  
-232.7  
-232.9  
-233.1  
-233.3  
-233.5  
-233.7  
-233.9  
-234.1  
-234.3  
-234.5  
-234.7  
-234.9  
-235.1  
-235.3  
-235.5  
-235.7  
-235.9  
-236.1  
-236.3  
-236.5  
-236.7  
-236.9  
-237.1  
-237.3  
-237.5  
-237.7  
-237.9  
-238.1  
-238.3  
-238.5  
-238.7  
-238.9  
-239.1  
-239.3  
-239.5  
-239.7  
-239.9  
-240.1  
-240.3  
-240.5  
-240.7  
-240.9  
-241.1  
-241.3  
-241.5  
-241.7  
-241.9  
-242.1  
-242.3  
-242.5  
-242.7  
-242.9  
-243.1  
-243.3  
-243.5  
-243.7  
-243.9  
-244.1  
-244.3  
-244.5  
-244.7  
-244.9  
-245.1  
-245.3  
-245.5  
-245.7  
-245.9  
-246.1  
-246.3  
-246.5  
-246.7  
-246.9  
-247.1  
-247.3  
-247.5  
-247.7  
-247.9  
-248.1  
-248.3  
-248.5  
-248.7  
-248.9  
-249.1  
-249.3  
-249.5  
-249.7  
-249.9  
-250.1  
-250.3  
-250.5  
-250.7  
-250.9  
-251.1  
-251.3  
-251.5  
-251.7  
-251.9  
-252.1  
-252.3  
-252.5  
-252.7  
-252.9  
-253.1  
-253.3  
-253.5  
-253.7  
-253.9  
-254.1  
-254.3  
-254.5  
-254.7  
-254.9  
-255.1  
-255.3  
-255.5  
-255.7  
-255.9  
-256.1  
-256.3  
-256.5  
-256.7  
-256.9  
-257.1  
-257.3  
-257.5  
-257.7  
-257.9  
-258.1  
-258.3  
-258.5  
-258.7  
-258.9  
-259.1  
-259.3  
-259.5  
-259.7  
-259.9  
-260.1  
-260.3  
-260.5  
-260.7  
-260.9  
-261.1  
-261.3  
-261.5  
-261.7  
-261.9  
-262.1  
-262.3  
-262.5  
-262.7  
-262.9  
-263.1  
-263.3  
-263.5  
-263.7  
-263.9  
-264.1  
-264.3  
-264.5  
-264.7  
-264.9  
-265.1  
-265.3  
-265.5  
-265.7  
-265.9  
-266.1  
-266.3  
-266.5  
-266.7  
-266.9  
-267.1  
-267.3  
-267.5  
-267