

THE STATE OF KANSAS



KANSAS DEPARTMENT OF AGRICULTURE
Mike Beam, Secretary of Agriculture

DIVISION OF WATER RESOURCES
Earl D. Lewis Jr., Chief Engineer

File Number 51404
This item to be completed by the Division of Water Resources.

WATER RESOURCES RECEIVED

APPLICATION FOR PERMIT TO APPROPRIATE WATER FOR BENEFICIAL USE
Filing Fee Must Accompany the Application
(Please refer to Fee Schedule attached to this application form.)

JAN 22 2025

KS DEPT OF AGRICULTURE
3:49 PM

To the Chief Engineer of the Division of Water Resources, Kansas Department of Agriculture,
1320 Research Park Drive, Manhattan, Kansas 66502:

1. Name of Applicant (Please Print): Stutzman Greenhouse, Inc. - Attn: Ben Miller
Address: 6709 W. HWY 61
City: Hutchinson State KS Zip Code 67501
Telephone Number: (620) 662-0559

2. The source of water is: [] surface water in (stream)
OR [x] groundwater in Arkansas River Basin (drainage basin)

Certain streams in Kansas have minimum target flows established by law or may be subject to administration when water is released from storage for use by water assurance district members. If your application is subject to these regulations on the date we receive your application, you will be sent the appropriate form to complete and return to the Division of Water Resources.

3. The maximum quantity of water desired is 5.4 acre-feet OR gallons per calendar year, to be diverted at a maximum rate of 50 gallons per minute OR cubic feet per second.

Once your application has been assigned a priority, the requested maximum rate of diversion and maximum requested quantity of water under that priority number can NOT be increased. Please be certain your requested maximum rate of diversion and maximum quantity of water are appropriate and reasonable for your proposed project and are in agreement with the Division of Water Resources' requirements.

4. The water is intended to be appropriated for (Check use intended):
(a) [] Artificial Recharge (b) [] Irrigation (c) [] Recreational (d) [] Water Power
(e) [x] Industrial (f) [] Municipal (g) [] Stockwatering (h) [] Sediment Control
(i) [] Domestic (j) [] Dewatering (k) [] Hydraulic Dredging (l) [] Fire Protection
(m) [] Thermal Exchange (n) [] Contamination Remediation

YOU MUST COMPLETE AND ATTACH ADDITIONAL DIVISION OF WATER RESOURCES FORM(S) PROVIDING INFORMATION TO SUBSTANTIATE YOUR REQUEST FOR THE AMOUNT OF WATER FOR THE INTENDED USE REFERENCED ABOVE.

For Office Use Only:
F.O. 2 GMD 2 Meets K.A.R. 5-3-1 (YES/NO) Use IND Source G/S County RN By KJN Date 1/24/25
Code REG Fee \$ 200 TR # Receipt Date 1/22/2025 Check # 51995

JAN 22 2025

File No. _____

KS DEPT OF AGRICULTURE

5. The location of the proposed wells, pump sites or other works for diversion of water is:

Note: For the application to be accepted, the point of diversion location must be described to at least a 10 acre tract, unless you specifically request a 60 day period of time in which to locate the site within a specifically described, minimal legal quarter section of land.

- (A) One in the NW quarter of the SW quarter of the NW quarter of Section 6, more particularly described as being near a point 3772 feet North and 4994 feet West of the Southeast corner of said section, in Township 24 South, Range 6W East/West (circle one), Reno County, Kansas.
- (B) One in the _____ quarter of the _____ quarter of the _____ quarter of Section _____, more particularly described as being near a point _____ feet North and _____ feet West of the Southeast corner of said section, in Township _____ South, Range _____ East/West (circle one), _____ County, Kansas.
- (C) One in the _____ quarter of the _____ quarter of the _____ quarter of Section _____, more particularly described as being near a point _____ feet North and _____ feet West of the Southeast corner of said section, in Township _____ South, Range _____ East/West (circle one), _____ County, Kansas.
- (D) One in the _____ quarter of the _____ quarter of the _____ quarter of Section _____, more particularly described as being near a point _____ feet North and _____ feet West of the Southeast corner of said section, in Township _____ South, Range _____ East/West (circle one), _____ County, Kansas.

If the source of supply is groundwater, a separate application shall be filed for each proposed well or battery of wells, except that a single application may include up to four wells within a circle with a quarter (1/4) mile radius in the same local source of supply which do not exceed a maximum diversion rate of 20 gallons per minute per well.

A battery of wells is defined as two or more wells connected to a common pump by a manifold; or not more than four wells in the same local source of supply within a 300 foot radius circle which are being operated by pumps not to exceed a total maximum diversion rate of 800 gallons per minute and which supply water to a common distribution system.

6. The owner of the point of diversion, if other than the applicant is (please print):

Stutzman Greenhouse, Inc., 6709 W. HWY K61, Hutchinson, KS 67501, (620) 662-0559

(name, address and telephone number)

(name, address and telephone number)

You must provide evidence of legal access to, or control of, the point of diversion from the landowner or the landowner's authorized representative. Provide a copy of a recorded deed, lease, easement or other document with this application. In lieu thereof, you may sign the following sworn statement:

I have legal access to, or control of, the point of diversion described in this application from the landowner or the landowner's authorized representative. I declare under penalty of perjury that the foregoing is true and correct.

Executed on 09-09, 2024. Ben J. Mill

Applicant's Signature

The applicant must provide the required information or signature irrespective of whether they are the landowner. Failure to complete this portion of the application will cause it to be unacceptable for filing and the application will be returned to the applicant.

7. The proposed project for diversion of water will consist of One Well

(number of wells, pumps or dams, etc.)

and (was)(will be) completed (by) 7/7/2000. Approved by Water Permit No. 46229 on 6/30/2006

(Month/Day/Year - each was or will be completed)

8. The first actual application of water for the proposed beneficial use was or is estimated to be as soon as possible

(Mo/Day/Year)

JAN 22 2025

File No. _____

KS DEPT OF AGRICULTURE

9. Will pesticide, fertilizer, or other foreign substance be injected into the water pumped from the diversion works?
 Yes No If "yes", a check valve shall be required.

All chemigation safety requirements must be met including a chemigation permit and reporting requirements.

10. If you are planning to impound water, please contact the Division of Water Resources for assistance, prior to submitting the application. Please attach a reservoir area capacity table and inform us of the total acres of surface drainage area above the reservoir.

Have you also made an application for a permit for construction of this dam and reservoir with the Division of Water Resources? Yes No

- If yes, show the Water Structures permit number here NA
- If no, explain here why a Water Structures permit is not required NA

11. The application must be supplemented by a U.S.G.S. topographic map, aerial photograph or a detailed plat showing the following information. On the topographic map, aerial photograph, or plat, identify the center of the section, the section lines or the section corners and show the appropriate section, township and range numbers. Also, please show the following information:

- (a) The location of the proposed point(s) of diversion (wells, stream-bank installations, dams, or other diversion works) should be plotted as described in Paragraph No. 5 of the application, showing the North-South distance and the East-West distance from a section line or southeast corner of section.
- (b) If the application is for groundwater, please show the location of any existing water wells of any kind within ½ mile of the proposed well or wells. Identify each existing well as to its use and furnish the name and mailing address of the property owner or owners. If there are no wells within ½ mile, please advise us.
- (c) If the application is for surface water, the names and addresses of the landowner(s) ½ mile downstream and ½ mile upstream from your property lines must be shown.
- (d) The location of the proposed place of use should be shown by crosshatching on the topographic map, aerial photograph or plat.
- (e) Show the location of the pipelines, canals, reservoirs or other facilities for conveying water from the point of diversion to the place of use.

A 7.5 minute U.S.G.S. topographic map may be obtained by providing the section, township and range numbers to: Kansas Geological Survey, 1930 Constant, Campus West, University of Kansas, Lawrence, Kansas 66047.

12. List any application, appropriation of water, water right, or vested right file number that covers the same diversion points or any of the same place of use described in this application. Also list any other recent modifications made to existing permits or water rights in conjunction with the filing of this application.

Water Rights Nos. 46227, 46228, and 46229 all have identical Place of Use overlap with this application, also this application will overlap No. 46229 PD. This application is to increase the quantity to the maximum small use quantity of 15 AF with Water Right No. 46229. Rate to be limited to 50 GPM combined with No. 46229 . Pending Applications that overlap No. 46227 & 46228 PDs will also have identical place of use overlap with this application.

File No. _____

13. Furnish the following well information if the proposed appropriation is for the use of groundwater. If the well has not been completed, give information obtained from test holes, if available.

Information below is from: Test holes Well as completed Drillers log attached

Well location as shown in paragraph No.	(A)	(B)	(C)	(D)
Date Drilled	7/7/2000	_____	_____	_____
Total depth of well	64 ft	_____	_____	_____
Depth to water bearing formation	18 ft	_____	_____	_____
Depth to static water level	35 ft	_____	_____	_____
Depth to bottom of pump intake pipe	unknown	_____	_____	_____

14. The relationship of the applicant to the proposed place where the water will be used is that of owner
(owner, tenant, agent or otherwise)

15. The owner(s) of the property where the water is used, if other than the applicant, is (please print):
Stutzman Greenhouse, Inc., 6709 W. HWY K61, Hutchinson, KS 67501, (620) 662-0559
 (name, address and telephone number)
BHM Holdings, LLC, 3317 N. North Shore Ct., Wichita, KS 67205, (620) 662-0559
 (name, address and telephone number)

16. The undersigned states that the information set forth above is true to the best of his/her knowledge and that this application is submitted in good faith.

Dated at Hutchinson, Kansas, this 09 day of September, 2024.
(month) (year)

Randy Milla
(Applicant Signature)

By _____
(Agent or Officer Signature)

(Agent or Officer - Please Print)

WATER RESOURCES RECEIVED

JAN 22 2025

KS DEPT OF AGRICULTURE

Assisted by B. Barton GMD2/Hydrogeologist Date: 07/09/2024
(office/title)

WATER RESOURCES
RECEIVED

JAN 22 2025

KS DEPT OF AGRICULTURE

INDUSTRIAL USE SUPPLEMENTAL SHEET

File No. _____

Name of Applicant (Please Print): Stutzman Greenhouse, Inc. (Attn: Ben Miller)

- Please describe type of industry or product produced: Greenhouse and plant growing operation
Standard Industrial Classification Code Number: 0181
- Please complete the following table to show your past and present water requirements:

PAST PRODUCT PRODUCTION AND WATER DIVERTED, IF APPLICABLE

LAST 5 YEARS	AMOUNT OF PRODUCT	WATER DIVERTED (GALLONS)	GALLONS PER PRODUCT PER DAY
5 years ago	720,000 plants	3,260,000	8932
Last year	686,666	3,000,000	8219
Present year	716,666	2,250,000 AS OF 8/11	9615 AS OF 8/11

- Please complete the following table to show your future water requirements:

ESTIMATED FUTURE PRODUCT PRODUCTION AND WATER DIVERTED

NEXT 5 YEARS	AMOUNT OF PRODUCT	WATER TO BE DIVERTED (GALLONS)	GALLONS PER PRODUCT PER DAY
Year 1	752,499 Plants	4,887,765	13,391
Year 2	790,123	4,887,765	13,391
Year 3	813,826	4,887,765	13,391
Year 4	838,240	4,887,765	13,391
Year 5	863,387	4,887,765	13,391

Number of days of operation of the industry per year is ~365 days.

Please attach any tables, curves or additional information showing past, present and estimated future water requirements to substantiate the amount of water requested.

- Please designate the legal description of the location where the water is to be used. Show in the space provided below the Section (S), Township (T), and Range (R), and the number of acres in each forty acre tract or fractional portion thereof.

S	T	R	NE¼				NW¼				SW¼				SE¼				TOTAL
			NE	NW	SW	SE	NE	NW	SW	SE	NE	NW	SW	SE	NE	NW	SW	SE	
6	24S	7W						12	5										17
1	24S	7W	2.7															20	22.7

You may attach any additional information you believe will assist in informing the Division of the need for your request.

JAN 29 2025

FEE SCHEDULE

1. The fee for an application for a permit to appropriate water for beneficial use, except for domestic use, shall be (see paragraph No. 2 below if requesting storage):

ACRE-FEET	FEE
0-100	\$200.00
101-320	\$300.00
More than 320	\$300.00 plus \$20.00 for each additional 100 acre-feet or any part thereof.

2. The fee for an application in which storage is requested, except for domestic use, shall be:

ACRE-FEET	FEE
0-250	\$200.00
More than 250	\$200.00 plus \$20.00 for each additional 250 acre-feet of storage or any part thereof.

Note: If an application requests both direct use *and* storage, the fee charged shall be as determined under No. 1 or No. 2 above, whichever is greater, but not both fees.

3. The fee for an application for a permit to appropriate water for water power or dewatering purposes shall be \$100.00 plus \$200.00 for each 100 cubic feet per second, or part thereof, of the diversion rate requested.

Note: The applicant shall notify the Chief Engineer and pay the statutorily required field inspection fee of \$400.00 when construction of the works for diversion has been completed, except that for applications filed on or after July 1, 2009, for works constructed for sediment control use and for evaporation from a groundwater pit for industrial use shall be accompanied by a field inspection fee of \$200.00.

MAKE CHECKS PAYABLE TO THE KANSAS DEPARTMENT OF AGRICULTURE

ATTENTION

A Water Conservation Plan may be required per K.S.A. 82a-733. A statement that your application for permit to appropriate water may be subject to the minimum desirable streamflow requirements per K.S.A. 82a-703a, b, and c may also be required from you. After the Division of Water Resources has had the opportunity to review your application, you will be notified whether or not you will need to submit a Water Conservation Plan. You also may be required to install a water flow meter or water stage measuring device on your diversion works prior to diverting water. There may be other special conditions or Groundwater Management District regulations that you will need to comply with if this application is approved.

CONVERSION FACTORS

1 acre-foot equals 325,851 gallons

1 million gallons equal 3.07 acre-feet

Application Map - File No. _____

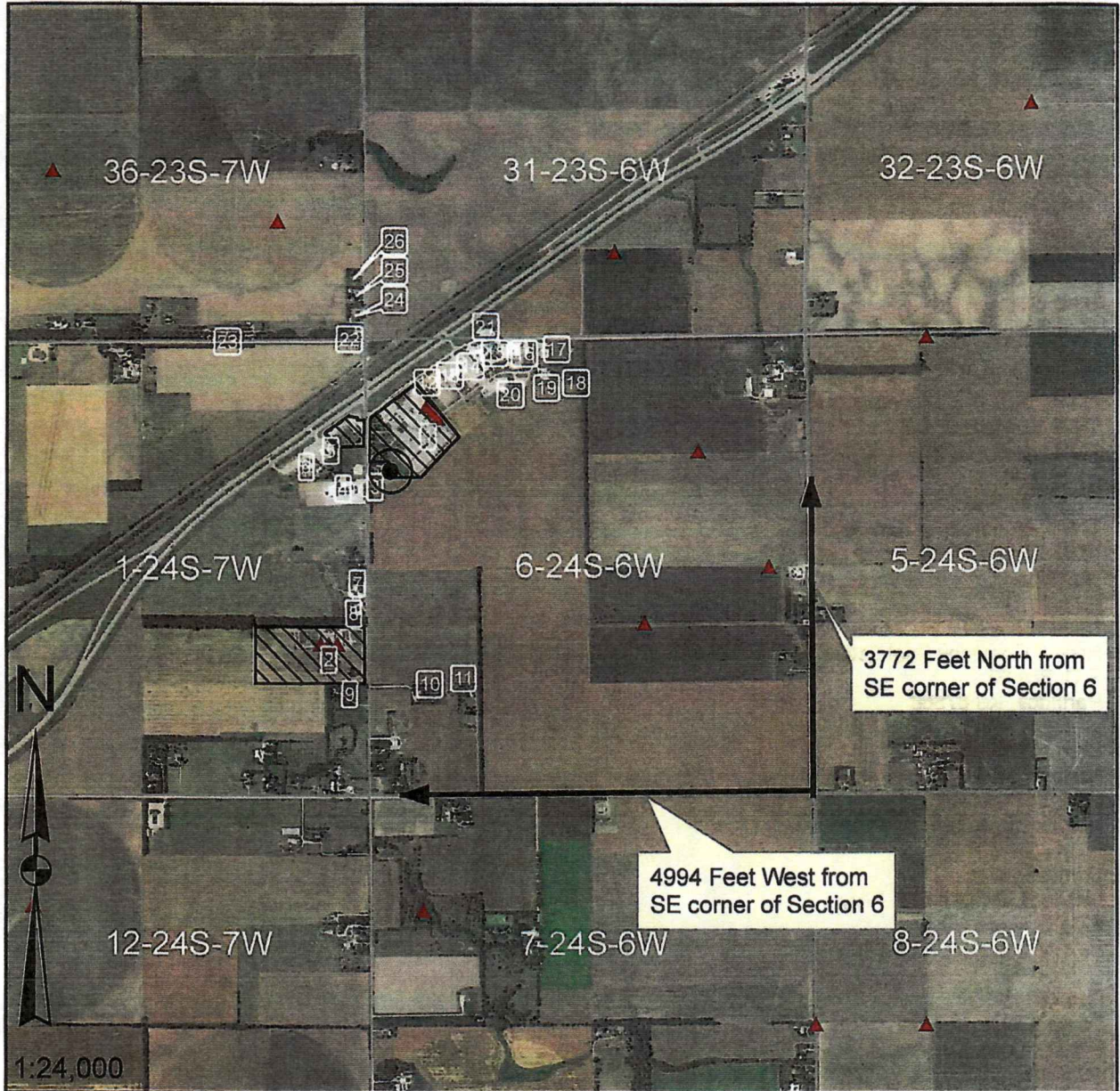

I declare that all water wells or diversion sites using the same source of supply and within 1/2 mile of the proposed point of diversion have been plotted on the application map.

Ben J. Miller
Signature

09-09-24
Date

- New Application**
- Application No. _____ To Change:**
 - Point of Diversion
 - Place of Use
 - Use Made of Water
 - Proposed Point of Diversion
 - Existing Points of Diversion
 - Proposed Place of Use
 - Authorized Place of Use

Water wells within 1/2 mile of proposed point of diversion include: (type use, owner, address)

- 1) See attached sheet for details
- 2)

 WATER RESOURCES RECEIVED
- 3)

 JAN 22 2025

 KS DEPT OF AGRICULTURE

Well owners within ½ mile

- 1) Industrial Well Water Right No. 46228 – Battery of 2 Wells - Applicant's
Stutzman Greenhouse – Attn: Ben Miller
6709 W. HWY 61
Hutchinson, KS 67505
- 2) Industrial Well Water Right No. 46227 – Battery of 2 Wells - Applicant's
Stutzman Greenhouse – Attn: Ben Miller
6709 W. HWY 61
Hutchinson, KS 67505
- 3) Domestic Well
Vernon J. Miller Rev. Trust
5002 S. Dean Rd.
Hutchinson, KS 67501
- 4) Domestic Well
Center Amish Mennonite Church c/o Keith Miller
7611 W. Morgan Ave.
Hutchinson, KS 67501
- 5) Domestic Well
D & K Properties of Kansas, LLC
6803 W. HWY 61
Hutchinson, KS 67501
- 6) Domestic Well
Nisly & Company Real Estate, LLC
P.O. Box 93
Partridge, KS 67566
- 7) Domestic Well
Nathan L. & Marjean K. Nisly
5307 S. Dean Rd.
Hutchinson, KS 67501
- 8) Domestic Well
Melvin H. & Clara Mae Nisly
5217 S. Dean Rd.
Hutchinson, KS 67501-9104
- 9) Domestic Well
David & Sara Jenkins
5715 S. Dean Rd.
Hutchinson, KS 67501-9128
- 10) Domestic Well
James Ivan & Janet Shetler
5600 S. Dean Rd.
Hutchinson, KS 67501
- 11) Domestic Well
Norman & Roda Yutzy Trust
5907 W. Long View Rd.
Hutchinson, KS 67501
- 12) Domestic Well
Galen & Lori Ropp
3720 Pleasant Grove Rd.
Croton, KY 42217
- 13) Domestic Well
Austin & Linda Miller
5916 W. Trail West Rd.
Hutchinson, KS 67501

WATER RESOURCES
RECEIVED

JAN 22 2025

KS DEPT OF AGRICULTURE

- 14) Domestic Well
Reno Fabricating & Sales, Inc.
6401 W. Morgan Ave.
Hutchinson, KS 67501
- 15) Domestic Well
Ehling Custom Mills, Inc.
6311 W. Morgan Ave.
Hutchinson, KS 67501
- 16) Domestic Well
Quality Body Shop, Inc.
6209 W. Morgan Ave.
Hutchinson, KS 67501-9652
- 17) Domestic Well
Conrad D. & Lydia A. Miller
12815 S. Broadway St.
Arlington, KS 67514-9461
- 18) Domestic Well
Marvin Yutzy
18601 W. Arlington Rd.
Arlington, KS 67514
- 19) Domestic Well
Reno Co. Fire District #8 c/o of Bill Guy
206 W. 1st Ave.
Hutchinson, KS 67501
- 20) Domestic Well
Raymond E. & Alta Mae Yutzy Living Trust
6019 W. Mills Ave.
Hutchinson, KS 67501
- 21) Domestic Well
Peoples Band and Trust Company
P.O. Box 1169
McPherson, KS 67460-1169
- 22) Domestic Well
Charles Kauffman
7000 W. Morgan Ave.
Hutchinson, KS 67501
- 23) Domestic Well
Kenneth L. Kauffman
7116 W. Morgan Ave.
Hutchinson, KS 67501
- 24) Domestic Well
Dave & Arlene King
4505 S. Dean Rd.
Hutchinson, KS 67501-9134
- 25) Domestic Well
Orville D. & Mary Jane Miller
4415 S. Dean Rd.
Hutchinson, KS 67501
- 26) Domestic Well
Rodney D. & Karen S. Truitt
4407 S. Dean Rd.
Hutchinson, KS 67501-9135

WATER RESOURCES
RECEIVED

JAN 22 2005

09-09-2024

(Date)

Kansas Department of Agriculture
Division of Water Resources
Earl D. Lewis, Jr., Chief Engineer
1320 Research Park Drive
Manhattan, Kansas 66502

Re: Application
File No. _____

Minimum Desirable Streamflow

I understand that a Minimum Desirable Streamflow requirement has been established by the legislature for the source of supply to which the above referenced application applies.

I understand that diversion of water pursuant to this application will be subject to regulation any time Minimum Desirable Streamflow requirements are not being met.

I also understand that if this application is approved, there could be times, as determined by the Division of Water Resources, when I would not be allowed to divert water. I realize that this could affect the economics of my decision to appropriate water.

I am aware of the above factors, and with the knowledge thereof, request that the Division of Water Resources proceed with processing and approval, if possible, of the above referenced application.

Ben J. Miller
Signature of Applicant

State of Kansas)
County of Reno) ss

Ben J. Miller
(Print Applicant's Name)

I hereby certify that the foregoing instrument was signed in my presence and sworn to before me this 9th day of September, 2024.

MJF
Notary Public

My Commission Expires:



WATER RESOURCES
RECEIVED

JAN 22 2025

KS DEPT OF AGRICULTURE

JAN 22 2025

**MINIMUM DESIRABLE STREAMFLOW FORM TO BE USED WHEN DEPT OF AGRICULTURE
APPLICABLE WHEN FILING AN APPLICATION FOR PERMIT
TO APPROPRIATE WATER FOR BENEFICIAL USE**

The Kansas Legislature has established minimum desirable streamflows for the streams listed below. If your proposed diversion of water is going to be from one of these watercourses or adjacent alluvial aquifers, please complete the back side of this page and submit it along with your application for permit to appropriate water.

Arkansas River
Big Blue River
Chapman Creek
Chikaskia River
Cottonwood River
Delaware River
Little Arkansas River
Little Blue River
Marais des Cygnes River
Medicine Lodge River
Mill Creek (Wabaunsee Co. area)
Neosho River

Ninnescah River
North Fork Ninnescah River
Rattlesnake Creek
Republican River
Saline River
Smoky Hill River
Solomon River
South Fork Ninnescah
Spring River
Walnut River
Whitewater River



WATER RESOURCES RECEIVED

JAN 22 2025

DOMESTIC WATER WELL OWNER
WATER WELL SPACING CONSENT FORM
K.A.R. 5-22-2(e)(4)

I, D & K Properties of Kansas, LLC, own domestic wells at 6803 W. HWY 61,
Name Domestic Water Well Owner Address
Hutchinson, KS, 67501,
City State Postal Code Telephone

to supply water for domestic needs and use. That said water well was drilled and constructed on / / .
MM DD YY

I understand and acknowledge that Stutzman Greenhouse, Inc. has either filed a change in
Applicant Name
point of diversion application on existing water permit # or new application # not known
for a water permit to withdraw or appropriate groundwater for non-domestic beneficial use.

That the application described the location of a proposed non-domestic water well or water well battery in the SE 1/4 NW 1/4 NW 1/4 of Section 6, Township 24 South, Range 6 West, Reno County, and will allow the withdrawal of 5.4 acre-feet per year at 50 gallons per minute for industrial use.

The applicant has informed me that the proposed non-domestic water well or water well battery is within the minimum required spacing interval of 660 or 960 feet, respectively, of my domestic well.

Having full knowledge of the above and without waiving any right to file an impairment complaint with the Chief Engineer, Division of Water Resources, I grant my permission to locate said well or well battery less than the minimum required spacing interval from my domestic well.

Dated at Hutchinson, Kansas, this 23 day of August 20 24.
Signed by: [Signature]
Domestic Well Owner

Witnessed by: Ben H. Miller
Address: 6709 W Highway 61
Hutchinson Kansas
Telephone: 620 662-0559

WATER RESOURCES RECEIVED

JAN 22 2025

KS DEPT OF AGRICULTURE

DOMESTIC WATER WELL OWNER
WATER WELL SPACING CONSENT FORM
K.A.R. 5-22-2(e)(4)

I, Center Amish Mennonite Church c/o Keith Miller, own domestic wells at 7611 W. Morgan Ave.,
Name Domestic Water Well Owner Address
Hutchinson, KS, 67501,
City State Postal Code Telephone

to supply water for domestic needs and use. That said water well was drilled and constructed on MM / DD / YY.

I understand and acknowledge that Stutzman Greenhouse, Inc. has either filed a change in
Applicant Name
point of diversion application on existing water permit # or new application # not known
for a water permit to withdraw or appropriate groundwater for non-domestic beneficial use.

That the application described the location of a proposed non-domestic water well or water well battery in the SE 1/4 NW 1/4 NW 1/4 of Section 6, Township 24 South, Range 6 West, Reno County, and will allow the withdrawal of 5.4 acre-feet per year at 50 gallons per minute for industrial use.

The applicant has informed me that the proposed non-domestic water well or water well battery is within the minimum required spacing interval of 660 or 960 feet, respectively, of my domestic well.

Having full knowledge of the above and without waiving any right to file an impairment complaint with the Chief Engineer, Division of Water Resources, I grant my permission to locate said well or well battery less than the minimum required spacing interval from my domestic well.

Dated at Hutchinson, Kansas, this 30th day of August 2024.

Signed by: Mary Miller, Business Administrator
Domestic Well Owner

Witnessed by: Ben H. Miller
Address: 6709 W. Hiway 61
Hutchinson, Ks.
Telephone: 620 662-0559

WATER RESOURCES
RECEIVED

JAN 22 2025

KS DEPT OF AGRICULTURE

**DOMESTIC WATER WELL OWNER
WATER WELL SPACING CONSENT FORM**

K.A.R. 5-22-2(e)(4)

I, Vernon J. Miller Rev. Trust, own domestic wells at 5002 S. Dean Rd.,
Name Domestic Water Well Owner Address
Hutchinson, KS, 67501,
City State Postal Code Telephone

to supply water for domestic needs and use. That said water well was drilled and constructed on MM / DD / YY.

I understand and acknowledge that Stutzman Greenhouse, Inc. has either filed a change in
Applicant Name
point of diversion application on existing water permit # or new application # not known
for a water permit to withdraw or appropriate groundwater for non-domestic beneficial use.

That the application described the location of a proposed non-domestic water well or water well battery in the SE 1/4 NW 1/4 NW 1/4 of Section 6, Township 24 South, Range 6 West, Reno County, and will allow the withdrawal of 5 acre-feet per year at 50 gallons per minute for industrial use.

The applicant has informed me that the proposed non-domestic water well or water well battery is within the minimum required spacing interval of 660 or 960 feet, respectively, of my domestic well.

Having full knowledge of the above and without waiving any right to file an impairment complaint with the Chief Engineer, Division of Water Resources, I grant my permission to locate said well or well battery less than the minimum required spacing interval from my domestic well.

Dated at Hutchinson, Kansas, this 30 day of August 2024.

Signed by: Vernon J. Miller
Domestic Well Owner

Witnessed by: Ben H. Miller

Address: 6709 W Hiway 61
Hutchinson, KS

Telephone: 620 662-0559

WATER RESOURCES RECEIVED

DOMESTIC WATER WELL OWNER
WATER WELL SPACING CONSENT FORM

JAN 22 2025

K.A.R. 5-22-2(e)(4)

KS DEPT OF AGRICULTURE

I, Vernon J. Miller Rev. Trust, own domestic wells at 5002 S. Dean Rd.,
Name Domestic Water Well Owner Address
Hutchinson, KS, 67501,
City State Postal Code Telephone

to supply water for domestic needs and use. That said water well was drilled and constructed on MM / DD / YY.

I understand and acknowledge that Stutzman Greenhouse, Inc. has either filed a change in Applicant Name point of diversion application on existing water permit # or new application # not known for a water permit to withdraw or appropriate groundwater for non-domestic beneficial use.

That the application described the location of a proposed non-domestic water well or water well battery in the SE 1/4 NW 1/4 NW 1/4 of Section 6, Township 24 South, Range 6 West, Reno County, and will allow the withdrawal of 5.4 acre-feet per year at 50 gallons per minute for industrial use.

The applicant has informed me that the proposed non-domestic water well or water well battery is within the minimum required spacing interval of 660 or 960 feet, respectively, of my domestic well.

Having full knowledge of the above and without waiving any right to file an impairment complaint with the Chief Engineer, Division of Water Resources, I grant my permission to locate said well or well battery less than the minimum required spacing interval from my domestic well.

Dated at 8-30 Hutchinson Kansas, this 30 day of August 20 24.

Signed by: Vernon J. Miller
Domestic Well Owner

Witnessed by: Ben H. Miller
Address: 6709 W Highway 61
Hutchinson, Kas
Telephone: 620 662-0559

1320 Research Park Drive
Manhattan, KS 66502
785-564-6700
www. agriculture.ks.gov



900 SW Jackson, Room 456
Topeka, KS 66612
785-296-3556

Mike Beam, Secretary

Laura Kelly, Governor

January 24, 2025

STUTZMAN GREENHOUSE INC- Attn: BEN MILLER
6709 W HWY 61
HUTCHINSON KS 67501

RE: Application, File No(s). **51404**

Dear Sir or Madam:

The Division of Water Resources (Division) has received your application(s) for a permit to appropriate water for beneficial use. Your application(s) has been assigned the file number(s) referenced above. Please be aware that the Division may have a large number of pending applications on hand at times and makes every attempt to process them in the order in which they are received. You will be contacted if additional information is required.

Please note, this letter only acknowledges receipt of your application(s) and does not guarantee approval. In accordance with the provisions of the Kansas Water Appropriation Act, the use of water as proposed prior to approval of the application(s) is unlawful.

Additional information about the process may be found on our website at agriculture.ks.gov/divisions-programs/dwr. If you have any other questions, please contact our office at 785-564-6640 or your local Stafford Field Office at 620-234-5311. If you call, please reference the file number so we can help you more efficiently.

Sincerely,

Kris Neuhauser
New Applications Lead
Water Appropriation Program