

Submit To:
CHIEF ENGINEER
Division of Water Resources
Kansas Department of Agriculture
1320 Research Park Drive
Manhattan, KS 66502-5000
<http://agriculture.ks.gov/dwr>

APPLICATION FOR PERMIT TO
APPROPRIATE WATER FOR
BENEFICIAL USE

WATER RESOURCES
RECEIVED

MAR 06 2025
13:40

KS Dept. of Agriculture



State of Kansas

STATUTORY FILING FEE MUST ACCOMPANY THIS APPLICATION
Please refer to the Fee Schedule attached to this application form.

File Number: **51439** PID 69990
This item to be completed by the Division of Water Resources staff.

1. Name of Applicant: Halstead-Bentley USD #440
Address: 521 W. 6th St.
City: Halstead, KS State: KS Zip Code: 67056
Phone: (316) 835-2641 Email: rbarry@usd440.com

2. The source of water is: ☐ surface water in _____ (stream)
☒ groundwater in Little Arkansas River - Equus Beds Aquifer (drainage basin)

3. The maximum annual quantity of water desired is 15 ☒ acre-feet ☐ gallons
to be diverted at a maximum rate of 250 ☒ gpm ☐ c.f.s. ☐ natural flows ☐ natural evaporation
☐ This project involves surface water storage and redirection. The maximum annual quantity of water desired to be
rediverted is _____ ☐ acre-feet ☐ gallons, at a rate of _____ ☐ gpm ☐ c.f.s.

Conversion Factors

1 acre-foot (AF) = 325,851 gallons
1 million gallons (mg) = 3.07 acre-feet (AF)
1 cubic foot per second (c.f.s.) = 448.8 gallons per minute (gpm)

IMPORTANT: Once your application has been assigned a priority date and file number, the requested maximum rate of diversion and maximum requested annual quantity of water under that priority number can **NOT** be increased. Please be certain your requested maximum rate of diversion and maximum annual quantity of water are appropriate and reasonable for your proposed project.

4. The water is intended to be appropriated for the following use(s):
☐ Artificial Recharge* ☒ Irrigation* ☐ Recreational* ☐ Water Power*
☐ Industrial* ☐ Municipal* ☐ Stockwatering* ☐ Sediment Control
☐ Domestic ☐ Dewatering ☐ Hydraulic Dredging ☐ Fire Protection
☐ Thermal Exchange ☐ Contamination Remediation

***IMPORTANT:** You **must** submit a supplemental form providing information to substantiate your request for the quantity of water listed in Item No. 3 for the intended use(s) referenced above.

3/27/2025
L Moody

FOR OFFICE USE ONLY															
FO	<u>2</u>	GMD	<u>2</u>	DUA	-	Use	<u>IRR</u>	Source	<u>GW</u>	County	<u>HV</u>	By	<u>KJN</u>	Date	<u>3/7/25</u>
Code	<u>REG</u>	Fee \$	<u>200</u>	TR #		Receipt Date	<u>3-6-25</u>	Check #	<u>5479</u>						

MAR 06 2025

File No. _____

KS Dept. of Agriculture

5. The location(s) of the proposed diversion work(s) (well, pumpsite, etc.) are described below. Note that for the application to be accepted, the point of diversion location(s) **must** be described to at least a 10-acre tract, unless you specifically request a 60-day period of time in which to locate the site within a specifically described, minimal legal quarter section of land. You can specify a nickname for the point of diversion via the A.K.A. line to help you identify it.

If the source of supply is groundwater, a separate application shall be filed for each proposed well or battery of wells, except that a single application may include up to four wells within a circle with a quarter (1/4) mile radius in the same local source of supply which do not exceed a maximum diversion rate of 20 gallons per minute per well.

A battery of wells is defined as two or more wells connected to a common pump by a manifold; or not more than four wells in the same local source of supply within a 300-foot radius circle which are being operated by pumps not to exceed a total maximum diversion rate of 800gpm and which supply water to a common distribution system.

P/D 91599 (A) One in the NW quarter of the NE quarter of the NW quarter of Section 2, more particularly described as being near a point 4721 feet North and 3482 feet West of the Southeast corner of said section, in Township 24 South, Range 2 ☐E ☒W, Harvey County, KS. A.K.A: Geo Center (High School)

P/D 91600 (B) One in the NW quarter of the NE quarter of the NW quarter of Section 2, more particularly described as being near a point 5028 feet North and 3684 feet West of the Southeast corner of said section, in Township 24 South, Range 2 ☐E ☒W, Harvey County, KS. A.K.A: NW Well (High School)

P/D 91601 (C) One in the SE quarter of the NE quarter of the NW quarter of Section 2, more particularly described as being near a point 4413 feet North and 3280 feet West of the Southeast corner of said section, in Township 24 South, Range 2 ☐E ☒W, Harvey County, KS. A.K.A: SE Well (High School)

(D) One in the _____ quarter of the _____ quarter of the _____ quarter of Section _____, more particularly described as being near a point _____ feet North and _____ feet West of the Southeast corner of said section, in Township _____ South, Range _____ ☐E ☐W, _____ County, KS. A.K.A: _____

(E) One in the _____ quarter of the _____ quarter of the _____ quarter of Section _____, more particularly described as being near a point _____ feet North and _____ feet West of the Southeast corner of said section, in Township _____ South, Range _____ ☐E ☐W, _____ County, KS. A.K.A: _____

BATTERY ID #2440

6. The proposed project for diversion of water will consist of battery of 2 wells
(number of wells, pumps, dams, etc.)
and was/will be completed on or by the following date: existing wells
(date each was or will be completed)

7. The first actual application of water for the proposed beneficial use was or is estimated to be 05/01/2026
(Date)

8. List any application, appropriation of water, water right, or vested right file number that covers the same point(s) of diversion or any of the same place of use described in this application. Also list any other recent modifications made to existing permits or water rights in conjunction with the filing of this application.

Filing another application that will have the identical place of use as this application - Requesting "small use" exemption to Safe Yield Rule

MAR 06 2025

File No. _____

KS Dept. of Agriculture

9. Will pesticide, fertilizer, or other foreign substance be injected into the water pumped from the diversion works?

☐ Yes ☒ No

If yes, a check valve shall be required. All chemigation safety requirements must be met including a chemigation permit and reporting requirements.

10. If you are planning to impound water, please contact DWR prior to submitting this application. Please attach a reservoir area capacity table and inform us of the total acres of surface drainage area above the reservoir.

Have you made an application for a permit for construction of this dam and reservoir with DWR? ☐ Yes ☒ No

If yes, write the Water Structures permit number here: _____

11. Furnish a detailed topographic or aerial map that depicts the following information:

The application must be supplemented by a topographic map, aerial photograph or a detailed plat showing the information described in A-D below.

(A) The center of the section, the section lines or the section corners, and labels showing the appropriate section, township and range numbers, as well as a north arrow and scale,

(B) The location of the proposed point(s) of diversion (wells, stream-bank installations, dams, or other diversion works) described in Item No. 5 of the application, showing the North-South distance and the East-West distance from a section line or southeast corner of section,

(C) The location of the proposed place of use identified by crosshatching,

(D) **For Groundwater Use**, the location of any existing water wells of any kind within ½ mile of the proposed well or wells and indicate for each well its type of use and the name and mailing address of the property owner or owners, (If there are no wells within ½ mile, please indicate that on the map.)

For Surface Water Use, the names and addresses of the landowner(s) ½ mile downstream and ½ mile upstream from your property lines, and

(E) The locations of proposed or existing dams, dikes, reservoirs, canals, pipelines, power houses, and any other structures for the purpose of storing, conveying, or using water.

12. For groundwater use, furnish copies of the driller's logs for all test holes or completed wells. Please ensure that the driller's logs provide depth to the static water level. If driller's logs cannot be obtained for an existing well, provide the following information:

Well location as shown in Item No. 5	(A)	(B)	(C)	(D)	(E)
Date drilled	_____	unknown	unknown	_____	_____
Total depth of well	_____	unknown	unknown	_____	_____
Depth to static water level	_____	unknown	unknown	_____	_____

13. The owner(s) of the point of diversion, if other than the applicant is:

Halstead-Bentley USD # 440, 521 W. 6th St., Halstead, KS 67056, (316) 835-2641

(name, address, and phone)

(name, address, and phone)

MAR 06 2025

KS Dept. of Agriculture

File No. _____

14. The owner(s) of the property where the water is used, if other than the applicant, is:

Halstead-Bentley USD # 440, 521 W. 6th St., Halstead, KS 67056, (316) 835-2641

(name, address, and phone)

(name, address, and phone)

15. The relationship of the applicant to the proposed place where the water will be used is that of:

☒ Owner ☐ Agent ☐ Tenant ☐ Other: _____

16. A water use correspondent (WUC) must be designated. The WUC will be mailed the annual water use report, which must be filed with the Division by March 1 of each year. Failure to timely file an accurate water use report will subject the owner(s) to a civil fine of up to \$1,000 and potential suspension of the water appropriation or right. By signing this application, I verify that the owner(s) of the water right or permit have confirmed that the following person or agent should be designated as the WUC:

Halstead-Bentley USD # 440, 521 W. 6th St., Halstead, KS 67056, (316) 835-2641

(name, address, and phone)

17. I understand that if this application is approved, there could be times, as determined by the Division of Water Resources, when I would not be allowed to divert water. This could affect the economics of my decision to appropriate water. Situations where this might occur may include times when minimum desirable streamflow (MDS) requirements are not met, when Assurance District or Water Marketing releases are made from storage in federal reservoirs, when a Water Reservation Right upstream of a federal reservoir is administered, or when water rights administration becomes necessary to prevent impairment.

I declare, under penalty of perjury, that I have legal access to or control of, the point(s) of diversion described in this application from the landowner or the landowner's authorized representative.

By signing below, I verify that the information set forth above is true to the best of my knowledge, I agree with all statements made above, and that this application is submitted in good faith.

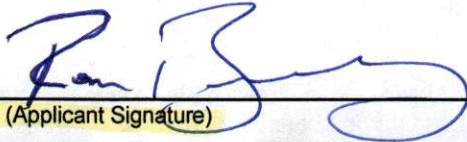

(Applicant Signature)

3-4-25

(Date)

Ron Barry - Superintendent

(Applicant Name - please print)

(Applicant Title, if applicable - please print)

Assisted by B. Barton GMD2/Hydrogeologist Date: 3/4/2025
(office/title)

MAR 06 2025

FEE SCHEDULE*Make checks payable to the Kansas Department of Agriculture.*

KS Dept. of Agriculture

1. The fee for an application for a permit to appropriate water for beneficial use, except for domestic, waterpower, dewatering, or sediment control use, shall be (see No. 2 below if requesting storage):

Million Gallons (mg)	Acre-Feet (AF)	Fee
≤ 32.585	≤ 100	\$200.00
32.586 - 104.272	100.1 – 320.0	\$300.00
> 104.272	> 320	\$300.00 plus \$20 for each additional 100AF (32.586mg) or any part thereof

2. The fee for an application in which **storage** of water is requested, except for domestic use, shall be:

Million Gallons (mg)	Acre-Feet (AF)	Fee
≤ 81.462	≤ 249.9	\$200.00
≥ 81.463	≥ 250	\$200.00 plus \$20 for each additional 100AF (32.586mg) or any part thereof

Note: If an application requests both direct use *and* storage, the fee charged shall be as determined under No. 1 or No. 2 above, whichever is greater, but not both fees.

3. The fee for an application for **waterpower** or **dewatering** use shall be \$100.00 plus \$200.00 for each 44,880 gallons per minute (100 c.f.s.), or part thereof, of the diversion rate requested.

IMPORTANT NOTICE

If this application is approved, the applicant shall notify the Chief Engineer when the diversion works (well, pump, reservoir, pit, etc.) has/have been completed via the *Notice of Completion of Diversion Works* form (DWR 1-203.11) and along with the statutorily required field inspection fee of:

- \$200.00 for sediment control use or groundwater pits for industrial use, or
- \$400.00 for all other uses made of water

Failure to complete the diversion works by the deadline specified in the *Approval of Application and Permit to Proceed* (or any subsequent extension of time of said deadline) and/or failure to submit the proper notice and field inspection fee will result in the dismissal of the appropriation and forfeiture of any priority associated with it.

For assistance with this application, please contact the Division of Water Resources (DWR).

Manhattan HQ
1320 Research Park Dr.
Manhattan, KS 66502
785-564-6638

Topeka Field Office
1131 SW Winding Rd, Ste 400
Topeka, KS 66615
785-296-5733

Stafford Field Office
300 S. Main St
Stafford, KS 67578
620-234-5311

Stockton Field Office
820 S. Walnut
Stockton, KS 67669
785-425-6787

Garden City Field Office
4532 W. Jones Ave, Ste B
Garden City, KS 67846
620-276-2901

Helpful Sources of Information

DWR Water Appropriation Program
DWR Water Appropriation Forms
KGS Water Well Completion Records
DWR Structures Program

<https://agriculture.ks.gov/divisions-programs/dwr/water-appropriation>
<https://agriculture.ks.gov/divisions-programs/dwr/water-appropriation/water-appropriation-forms>
<https://www.kgs.ku.edu/Magellan/WaterWell/index.html>
<https://agriculture.ks.gov/divisions-programs/dwr/dam-safety/permit-requirements>

IRRIGATION USE SUPPLEMENTAL SHEET

WATER RESOURCES
RECEIVED

MAR 06 2025

File No. _____

KS Dept. of Agriculture

Name of Applicant (Please Print): Halstead-Bentley USD #440

1. Please supply the name and address of each landowner, the legal description of the lands to be irrigated, and designate the actual number of acres to be irrigated in each forty acre tract or fractional portion thereof:

PID 69990

Landowner of Record NAME: Halstead-Bentley USD #440

ADDRESS: 521 W. 6th St., Halstead, KS 67056

S	T	R	NE¼				NW¼				SW¼				SE¼				TOTAL
			NE	NW	SW	SE	NE	NW	SW	SE	NE	NW	SW	SE	NE	NW	SW	SE	
2	24S	2W		0.75			19.5			0.5									20.75

Landowner of Record NAME: _____

ADDRESS: _____

S	T	R	NE¼				NW¼				SW¼				SE¼				TOTAL
			NE	NW	SW	SE	NE	NW	SW	SE	NE	NW	SW	SE	NE	NW	SW	SE	

Landowner of Record NAME: _____

ADDRESS: _____

S	T	R	NE¼				NW¼				SW¼				SE¼				TOTAL
			NE	NW	SW	SE	NE	NW	SW	SE	NE	NW	SW	SE	NE	NW	SW	SE	

Application Map - File No. _____

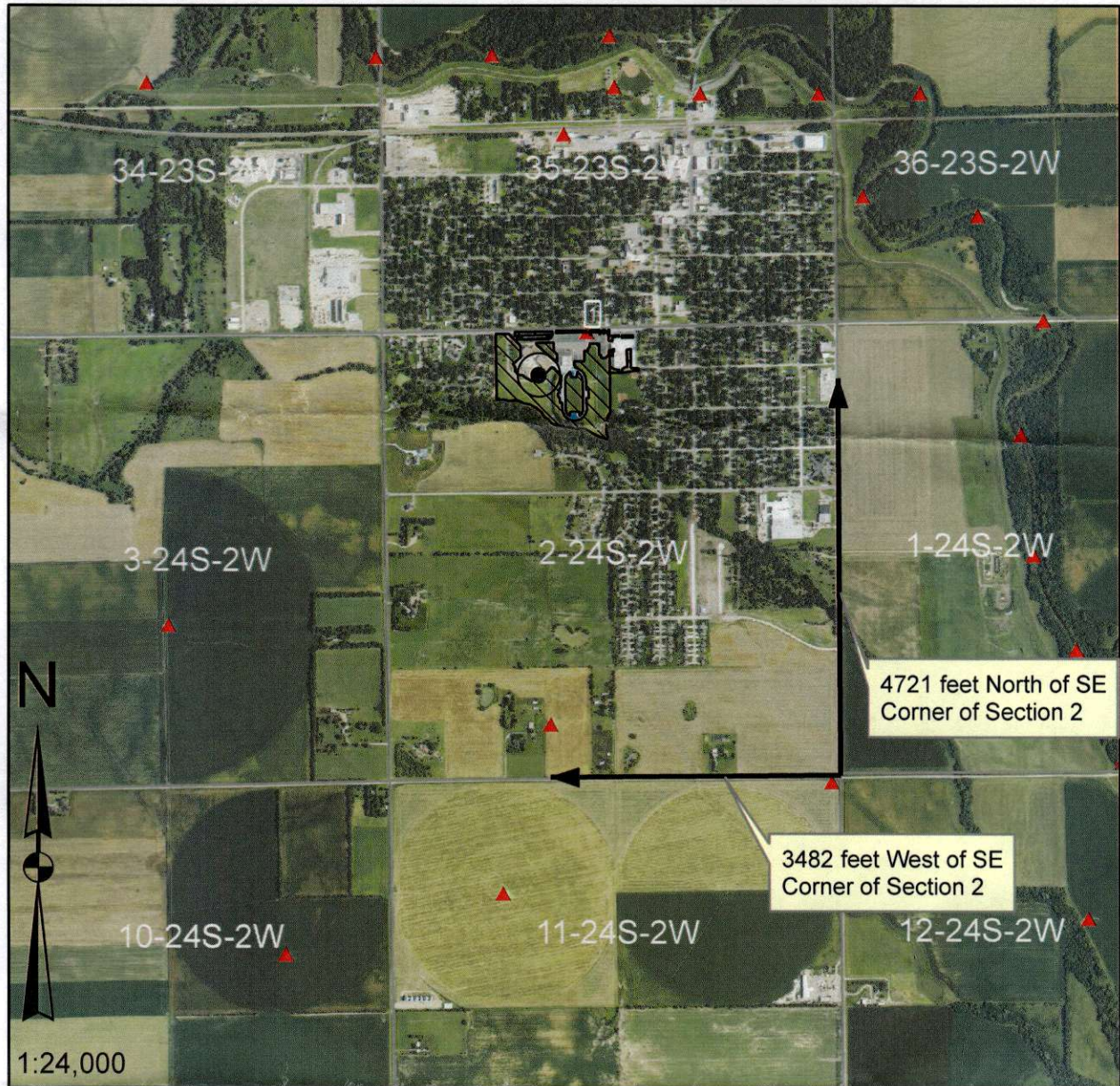

I declare that all water wells or diversion sites using the same source of supply and within 1/2 mile of the proposed point of diversion have been plotted on the application map.

For [Signature]
Signature

3-4-25
Date

☒ **New Application**
☐ **Application No. _____ To Change:**

- ☐ Point of Diversion
- ☐ Place of Use
- ☐ Use Made of Water
- ☒ Proposed Point of Diversion
- ☒ Existing Points of Diversion
- ☒ Proposed Place of Use
- ☒ Authorized Place of Use

Water wells within 1/2 mile of proposed point of diversion include: (type use, owner, address)

- 1) Municipal Well Water Right #1496
City of Halstead
P.O. Box 312
Halstead, KS 67056
- 2) Bentley-Halstead USD #440 requests a public notification of nearby well owners within a 1/2 mile due to large number of surrounding well owners

WATER DIVISION
RECEIVED

MAR 06 2025

KS Dept. of Agriculture

WATER RESOURCES
RECEIVED

MAR 06 2025

KS Dept. of Agriculture

3-4-25

(Date)

Kansas Department of Agriculture
Division of Water Resources
Earl D. Lewis, Jr., Chief Engineer
1320 Research Park Drive
Manhattan, Kansas 66502

Re: Application
File No. _____

Minimum Desirable Streamflow

I understand that a Minimum Desirable Streamflow requirement has been established by the legislature for the source of supply to which the above referenced application applies.

I understand that diversion of water pursuant to this application will be subject to regulation any time Minimum Desirable Streamflow requirements are not being met.

I also understand that if this application is approved, there could be times, as determined by the Division of Water Resources, when I would not be allowed to divert water. I realize that this could affect the economics of my decision to appropriate water.

I am aware of the above factors, and with the knowledge thereof, request that the Division of Water Resources proceed with processing and approval, if possible, of the above referenced application.

Signature of Applicant

(Print Applicant's Name)

State of Kansas)

) ss

County of Harvey)

I hereby certify that the foregoing instrument was signed in my presence and sworn to before me this 3rd day of March, 2025.

Notary Public

My Commission Expires:

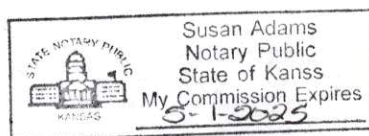

MAR 06 2025

KS Dept. of Agriculture

**MINIMUM DESIRABLE STREAMFLOW FORM TO BE USED WHEN
APPLICABLE WHEN FILING AN APPLICATION FOR PERMIT
TO APPROPRIATE WATER FOR BENEFICIAL USE**

The Kansas Legislature has established minimum desirable streamflows for the streams listed below. If your proposed diversion of water is going to be from one of these watercourses or adjacent alluvial aquifers, please complete the back side of this page and submit it along with your application for permit to appropriate water.

Arkansas River
Big Blue River
Chapman Creek
Chikaskia River
Cottonwood River
Delaware River
Little Arkansas River
Little Blue River
Marais des Cygnes River
Medicine Lodge River
Mill Creek (Wabaunsee Co. area)
Neosho River

Ninnescah River
North Fork Ninnescah River
Rattlesnake Creek
Republican River
Saline River
Smoky Hill River
Solomon River
South Fork Ninnescah
Spring River
Walnut River
Whitewater River

1320 Research Park Drive
Manhattan, KS 66502
785-564-6700
www. agriculture.ks.gov



900 SW Jackson, Room 456
Topeka, KS 66612
785-296-3556

Mike Beam, Secretary

Laura Kelly, Governor

March 21, 2025

HALSTEAD-BENTLEY USD #440
521 W 6TH ST
HALSTEAD KS 67056

RE: Application, File No(s). **51439**

Dear Sir or Madam:

The Division of Water Resources (Division) has received your application(s) for a permit to appropriate water for beneficial use. Your application(s) has been assigned the file number(s) referenced above. Please be aware that the Division may have a large number of pending applications on hand at times and makes every attempt to process them in the order in which they are received. You will be contacted if additional information is required.

Please note, this letter only acknowledges receipt of your application(s) and does not guarantee approval. In accordance with the provisions of the Kansas Water Appropriation Act, the use of water as proposed prior to approval of the application(s) is unlawful.

Additional information about the process may be found on our website at agriculture.ks.gov/divisions-programs/dwr. If you have any other questions, please contact our office at 785-564-6640 or your local Stafford Field Office at 620-234-5311. If you call, please reference the file number so we can help you more efficiently.

Sincerely,

Kris Neuhauser
New Applications Lead
Water Appropriation Program