

Submit To:
CHIEF ENGINEER
Division of Water Resources
Kansas Department of
Agriculture 1320 Research Park
Drive Manhattan, KS 66502-5000
<http://agriculture.ks.gov/dwr>

APPLICATION FOR PERMIT TO APPROPRIATE WATER FOR BENEFICIAL USE

WATER RESOURCES
RECEIVED

APR 04 2025

12:41
KS Dept. of Agriculture



State of Kansas

STATUTORY FILING FEE MUST ACCOMPANY THIS APPLICATION
Please refer to the Fee Schedule attached to this application form.

File Number: **51469**

This item to be completed by the Division of Water Resources staff.

- Name of Applicant: Justin W & Kristina K Gatz
Address: 80270 NE 80th Ave
City: Preston State: KS Zip Code: 67583
Phone: 620-770-2168 Email: cropscount21@hotmail.com
- The source of water is: ☐ surface water in _____ (stream)
☒ groundwater in N F Ninnescah River (drainage basin)
- The maximum annual quantity of water desired is 28 ☒ acre-feet ☐ gallons
to be diverted at a maximum rate of 270 ☒ gpm ☐ c.f.s. ☐ natural flows ☐ natural evaporation
☐ This project involves surface water storage and redirection. The maximum annual quantity of water desired to be redirected is --- ☐ acre-feet ☐ gallons, at a rate of --- ☐ gpm ☐ c.f.s.

Conversion Factors

1 acre-foot (AF) = 325,851 gallons

1 million gallons (mg) = 3.07 acre-feet (AF)

1 cubic foot per second (c.f.s.) = 448.8 gallons per minute (gpm)

IMPORTANT: Once your application has been assigned a priority date and file number, the requested maximum rate of diversion and maximum requested annual quantity of water under that priority number can **NOT** be increased. Please be certain your requested maximum rate of diversion and maximum annual quantity of water are appropriate and reasonable for your proposed project.

- The water is intended to be appropriated for the following use(s):
☐ Artificial Recharge* ☒ Irrigation* ☐ Recreational* ☐ Water Power*
☐ Industrial* ☐ Municipal* ☐ Stockwatering* ☐ Sediment Control
☐ Domestic ☐ Dewatering ☐ Hydraulic Dredging ☐ Fire Protection
☐ Thermal Exchange ☐ Contamination Remediation

***IMPORTANT:** You **must** submit a supplemental form providing information to substantiate your request for the quantity of water listed in Item No. 3 for the intended use(s) referenced above

FOR OFFICE USE ONLY														
FO	2	GMD	5	DUA	-	Use	IRR	Source	GW	County	By	KJN	Date	4/9/25
Code	REG	Fee	\$ 200	TR #		Receipt Date	4-4-25	Check #	101387					

APR 04 2025

KS Dept. of Agriculture

File No. _____

5. The location(s) of the proposed diversion work(s) (well, pumpsite, etc.) are described below. Note that for the application to be accepted, the point of diversion location(s) must be described to at least a 10-acre tract, unless you specifically request a 60-day period of time in which to locate the site within a specifically described, minimal legal quarter section of land. You can specify a nickname for the point of diversion via the A.K.A. line to help you identify it.

If the source of supply is groundwater, a separate application shall be filed for each proposed well or battery of wells, except that a single application may include up to four wells within a circle with a quarter ($\frac{1}{4}$) mile radius in the same local source of supply which do not exceed a maximum diversion rate of 20 gallons per minute per well.

A battery of wells is defined as two or more wells connected to a common pump by a manifold; or not more than four wells in the same local source of supply within a 300-foot radius circle which are being operated by pumps not to exceed a total maximum diversion rate of 800gpm and which supply water to a common distribution system.

- (A) One Near the Center of the Northwest quarter of Section 24, more particularly described as being near a point 3,960 feet North and 3,960 feet West of the Southeast corner of said section, in Township 26 South, Range 12 West, Pratt County, KS. A.K.A: _____
- (B) One in the _____ quarter of the _____ quarter of the _____ quarter of Section _____, more particularly described as being near a point _____ feet North and _____ feet West of the Southeast corner of said section, in Township _____ South, Range _____ West, _____ County, KS. A.K.A: _____
- (C) One in the _____ quarter of the _____ quarter of the _____ quarter of Section _____, more particularly described as being near a point _____ feet North and _____ feet West of the Southeast corner of said section, in Township _____ South, Range _____ West, _____ County, KS. A.K.A: _____
- (D) One in the _____ quarter of the _____ quarter of the _____ quarter of Section _____, more particularly described as being near a point _____ feet North and _____ feet West of the Southeast corner of said section, in Township _____ South, Range _____ West, _____ County, KS. A.K.A: _____
- (E) One in the _____ quarter of the _____ quarter of the _____ quarter of Section _____, more particularly described as being near a point _____ feet North and _____ feet West of the Southeast corner of said section, in Township _____ South, Range _____ West, _____ County, KS. A.K.A: _____

6. The proposed project for diversion of water will consist of one well _____
(number of wells, pumps, dams, etc.)
and was/will be completed on or by the following date: upon approval of application _____
(date each was or will be completed)

7. The first actual application of water for the proposed beneficial use was or is estimated to be upon approval of app _____
(Date)

8. List any application, appropriation of water, water right, or vested right file number that covers the same point(s) of diversion or any of the same place of use described in this application. Also list any other recent modifications made to existing permits or water rights in conjunction with the filing of this application.

CKWBA Term Permit, File Nos. 20222001 and 20242002 currently authorized the proposed point of diversion
and place of use. No modifications are proposed to these file numbers

This application is an offset under K.A.R. 5-25-22 from File No. 36785 in Zone D. File No. 36785 is currently
in a 49.47% response area.

APR 04 2025

File No. _____

KS Dept. of Agriculture

9. Will pesticide, fertilizer, or other foreign substance be injected into the water pumped from the diversion works?

☐ Yes ☐ No If yes, a check valve shall be required. All chemigation safety requirements must be met including a chemigation permit and reporting requirements.

10. If you are planning to impound water, please contact DWR prior to submitting this application. Please attach a reservoir area capacity table and inform us of the total acres of surface drainage area above the reservoir.

Have you made an application for a permit for construction of this dam and reservoir with DWR? ☐ Yes ☐ No

If yes, write the Water Structures permit number here: ---

11. Furnish a detailed topographic or aerial map that depicts the following information:

The application **must** be supplemented by a topographic map, aerial photograph or a detailed plat showing the information described in A-D below.

- (A) The center of the section, the section lines or the section corners, and labels showing the appropriate section, township and range numbers, as well as a north arrow and scale,
- (B) The location of the proposed point(s) of diversion (wells, stream-bank installations, dams, or other diversion works) described in Item No. 5 of the application, showing the North-South distance and the East-West distance from a section line or southeast corner of section,
- (C) The location of the proposed place of use identified by crosshatching,
- (D) **For Groundwater Use**, the location of any existing water wells of any kind within $\frac{1}{2}$ mile of the proposed well or wells and indicate for each well its type of use and the name and mailing address of the property owner or owners, (If there are no wells within $\frac{1}{2}$ mile, please indicate that on the map.)

For Surface Water Use, the names and addresses of the landowner(s) $\frac{1}{2}$ mile downstream and $\frac{1}{2}$ mile upstream from your property lines, and

- (E) The locations of proposed or existing dams, dikes, reservoirs, canals, pipelines, power houses, and any other structures for the purpose of storing, conveying, or using water.

12. For groundwater use, furnish copies of the driller's logs for all test holes or completed wells. Please ensure that the driller's logs provide depth to the static water level. If driller's logs cannot be obtained for an existing well, provide the following information:

Well location as shown in Item No. 5	(A)	(B)	(C)	(D)	(E)
Date drilled	<u>4/23/12</u>	_____	_____	_____	_____
Total depth of well	<u>150</u>	_____	_____	_____	_____
Depth to static water level	<u>30</u>	_____	_____	_____	_____

12. The owner(s) of the point of diversion, if other than the applicant, is/are:

Applicant

(name, address, and phone)

(name, address, and phone)

APR 04 2025

KS Dept. of Agriculture

File No. _____

14. The owner(s) of the property where the water is used, if other than the applicant, is/are:

Applicant

(name, address, and phone)

(name, address, and phone)

15. The relationship of the applicant to the proposed place where the water will be used is that of:

☒ Owner ☐ Agent ☐ Tenant ☐ Other: _____

16. A water use correspondent (WUC) must be designated. The WUC will be mailed the annual water use report, which must be filed with the Division by March 1 of each year. Failure to timely file an accurate water use report will subject the owner(s) to a civil fine of up to \$1,000 and potential suspension of the water appropriation or right. By signing this application, I verify that the owner(s) of the water right or permit have confirmed that the following person or agent should be designated as the WUC:

Justin W & Kristina K Gatz, 80270 NE 80th Ave, Preston KS 67583-8612 (Person ID 60232)

(name, address, and phone)

17. I understand that if this application is approved, there could be times, as determined by the Division of Water Resources, when I would not be allowed to divert water. This could affect the economics of my decision to appropriate water. Situations where this might occur may include times when minimum desirable streamflow (MDS) requirements are not met, when Assurance District or Water Marketing releases are made from storage in federal reservoirs, when a Water Reservation Right upstream of a federal reservoir is administered, or when water rights administration becomes necessary to prevent impairment.

I declare, under penalty of perjury, that I have legal access to or control of, the point(s) of diversion described in this application from the landowner or the landowner's authorized representative.

By signing below, I verify that the information set forth above is true to the best of my knowledge, I agree with all statements made above, and that this application is submitted in good faith.



(Applicant Signature)

3-28-25

(Date)

Justin W Gatz

(Applicant Name – Please Print)

(Applicant Title, if applicable – Please Print)

Assisted By EKF
(office/title)

APR 04 2025

FEE SCHEDULE*Make checks payable to the Kansas Department of Agriculture.* **KS Dept. of Agriculture**

1. The fee for an application for a permit to appropriate water for beneficial use, except for domestic, waterpower, dewatering, or sediment control use, shall be (see No. 2 below if requesting storage):

Million Gallons (mg)	Acre-Feet (AF)	Fee
≤ 32.585	≤ 100	\$200.00
32.586 - 104.272	100.1 – 320.0	\$300.00
> 104.272	> 320	\$300.00 plus \$20 for each additional 100AF (32.586mg) or any part thereof

2. The fee for an application in which **storage** of water is requested, except for domestic use, shall be:

Million Gallons (mg)	Acre-Feet (AF)	Fee
≤ 81.462	≤ 249.9	\$200.00
≥ 81.463	≥ 250	\$200.00 plus \$20 for each additional 100AF (32.586mg) or any part thereof

Note: If an application requests both direct use *and* storage, the fee charged shall be as determined under No. 1 or No. 2 above, whichever is greater, but not both fees.

3. The fee for an application for **waterpower** or **dewatering** use shall be \$100.00 plus \$200.00 for each 44,880 gallons per minute (100 c.f.s.), or part thereof, of the diversion rate requested.

IMPORTANT NOTICE

If this application is approved, the applicant shall notify the Chief Engineer when the diversion works (well, pump, reservoir, pit, etc.) has/have been completed via the *Notice of Completion of Diversion Works* form (DWR 1-203.11) and along with the statutorily required field inspection fee of:

- \$200.00 for sediment control use or groundwater pits for industrial use, or
- \$400.00 for all other uses made of water

Failure to complete the diversion works by the deadline specified in the *Approval of Application and Permit to Proceed* (or any subsequent extension of time of said deadline) and/or failure to submit the proper notice and field inspection fee will result in the dismissal of the appropriation and forfeiture of any priority associated with it.

For assistance with this application, please contact the Division of Water Resources (DWR).

Manhattan HQ
1320 Research Park Dr.
Manhattan, KS 66502
785-564-6638

Topeka Field Office
1131 SW Winding Rd, Ste 400
Topeka, KS 66615
785-296-5733

Stafford Field Office
300 S. Main St
Stafford, KS 67578
620-234-5311

Stockton Field Office
820 S. Walnut
Stockton, KS 67669
785-425-6787

Garden City Field Office
4532 W. Jones Ave, Ste B
Garden City, KS 67846
620-276-2901

Helpful Sources of Information

DWR Water Appropriation Program <https://agriculture.ks.gov/divisions-programs/dwr/water-appropriation>
DWR Water Appropriation Forms <https://agriculture.ks.gov/divisions-programs/dwr/water-appropriation/water-appropriation-forms>
KGS Water Well Completion Records <https://www.kgs.ku.edu/Magellan/WaterWell/index.html>
DWR Structures Program <https://agriculture.ks.gov/divisions-programs/dwr/dam-safety/permit-requirements>

APR 04 2025

KS Dept. of Agriculture

IRRIGATION USE
SUPPLEMENTAL SHEET

File No. _____

Name of Applicant (Please Print): Justin W & Kristina K Gatz

1. Please supply the name and address of each landowner, the legal description of the lands to be irrigated, and designate the actual number of acres to be irrigated in each forty acre tract or fractional portion thereof:

Landowner of Record NAME: Justin W & Kristina K GatzADDRESS: 80270 NE 80th Ave, Preston KS 67583-8612 (Person ID 60232)

S	T	R	NE¼				NW¼				SW¼				SE¼				TOTAL
			NE	NW	SW	SE	NE	NW	SW	SE	NE	NW	SW	SE	NE	NW	SW	SE	
24	26S	12W					31.5		31	32.5									95

Landowner of Record NAME: _____

ADDRESS: _____

S	T	R	NE¼				NW¼				SW¼				SE¼				TOTAL
			NE	NW	SW	SE	NE	NW	SW	SE	NE	NW	SW	SE	NE	NW	SW	SE	

Landowner of Record NAME: _____

ADDRESS: _____

S	T	R	NE¼				NW¼				SW¼				SE¼				TOTAL
			NE	NW	SW	SE	NE	NW	SW	SE	NE	NW	SW	SE	NE	NW	SW	SE	

2. Please complete the following information for the description of the operation for the irrigation project. Attach supplemental sheets as needed.

- a. Indicate the soils in the field(s) and their intake rates:

Soil Name	Percent of field (%)	Intake Rate (in/hr)	Irrigation Design Group
<u>See attached map</u>	_____	_____	_____
_____	_____	_____	_____
_____	_____	_____	_____
_____	_____	_____	_____
_____	_____	_____	_____
Total:	100 %		

- b. Estimate the average land slope in the field(s): 1 %

Estimate the maximum land slope in the field(s): 2 %

- c. Type of irrigation system you propose to use (check one):

☒ Center pivot _____ Center pivot - LEPA _____ "Big gun" sprinkler
 _____ Gravity system (furrows) _____ Gravity system (borders) _____ Sideroll sprinkler
 Other, please describe: _____

- d. System design features:

i. Describe how you will control tailwater: should not have any with pivot

ii. For sprinkler systems:

(1) Estimate the operating pressure at the distribution system: 10 psi

(2) What is the sprinkler package design rate? 270 gpm

(3) What is the wetted diameter (twice the distance the sprinkler throws water) of a sprinkler on the outer 100 feet of the system? 10 feet

(4) Please include a copy of the sprinkler package design information.

- e. Crop(s) you intend to irrigate. Please note any planned crop rotations:

plan to grow limited irrigated cotton & limited irrigated corn rotating back & forth between the 2

- f. Please describe how you will determine when to irrigate and how much water to apply (particularly important if you do not plan a full irrigation).

we use phytect plant ~~and~~ sensors combined with Phytect moisture ~~and~~ probes. This allows us to see how much moisture is available in the soil & also see how much stress the plant is ~~experiencing~~ experiencing.

You may attach any additional information you believe will assist in informing the Division of the need for your request.

sprinkler package will be senninger LDN spray nozzles on hoses 2-3 ft above the soil surface.

WATER RESOURCES
RECEIVED

APR 04 2025

KS Dept. of Agriculture

APR 04 2025

KS Dept. of Agriculture

Soil Map—Pratt County, Kansas



Soil Map may not be valid at this scale.

Map Scale: 1:6,200 if printed on A portrait (8.5" x 11") sheet.

0 50 100 200 300 Meters

0 300 600 1200 1800 Feet

Map projection: Web Mercator Corner coordinates: WGS84 Edge ticks: UTM Zone 14N WGS84



Natural Resources
Conservation Service

Web Soil Survey
National Cooperative Soil Survey

3/28/2025
Page 1 of 3

APR 04 2025

KS Dept. of Agriculture

Map Unit Legend

Map Unit Symbol	Map Unit Name	Acres in AOI	Percent of AOI
5886	Farnum and Funmar loams, 0 to 1 percent slopes	46.5	38.8%
5887	Farnum and Funmar loams, 1 to 3 percent slopes	64.0	53.4%
5944	Saltcreek and Naron fine sandy loams, 1 to 3 percent slopes	9.4	7.8%
Totals for Area of Interest		119.8	100.0%

APR 04 2025

KS Dept. of Agriculture

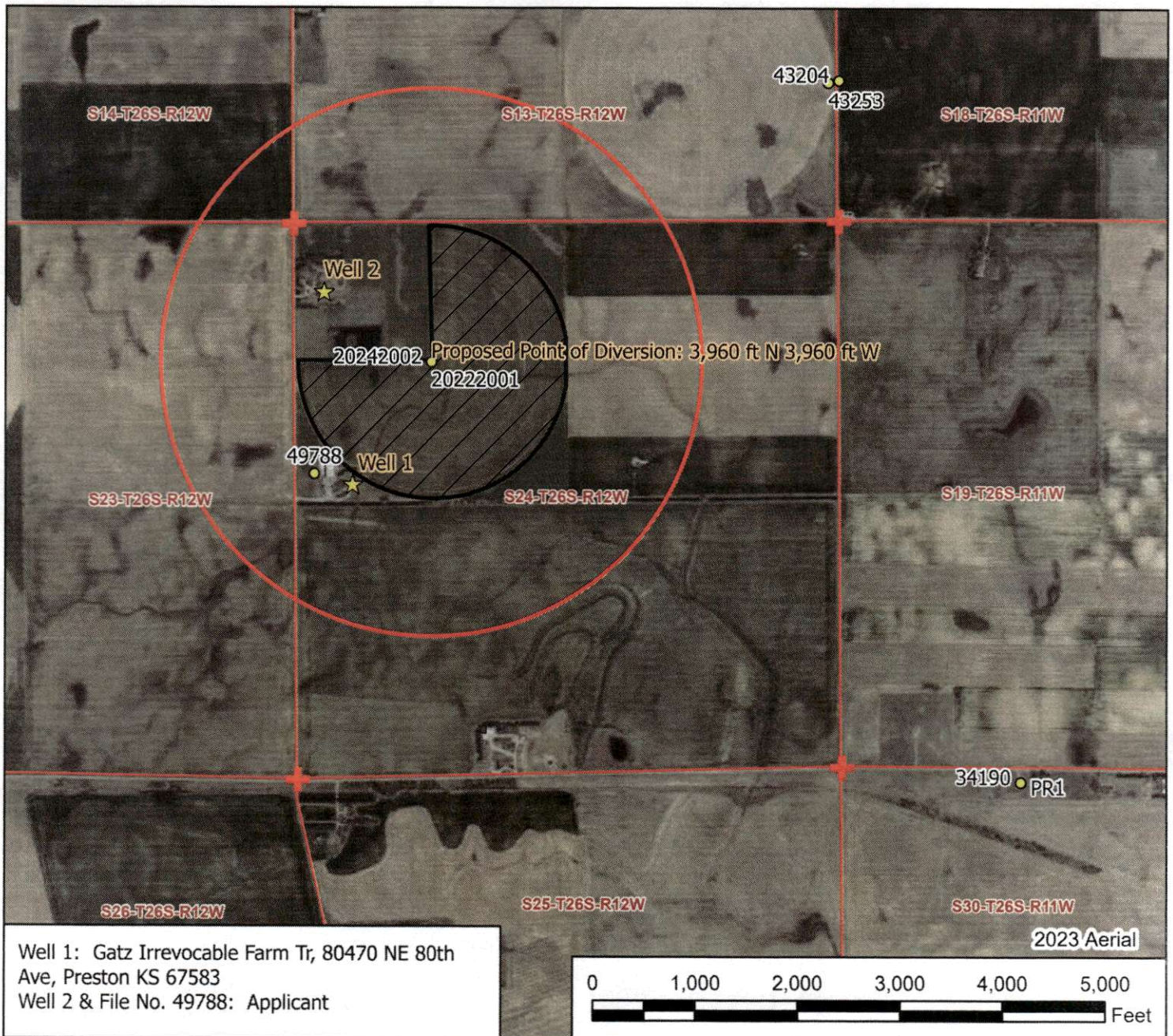

Legend

- Water Appropriation
- ⊗ Proposed Point of Diversion
- ★ Domestic Well
- ⊕ Section Corner
- Section Line
- Half Mile Circle
- ▨ Proposed Place of Use

New Application, File No. _____

Permit to Proceed Application Map 24-26S-12W // Pratt County

To the best of my knowledge, all groundwater wells within one-half mile of the proposed point of diversion have been shown.

[Signature] 3-28-25

Signature / Date

1/24/2025 EKF/SFFO 1:17,000 scale



WATER WELL RECORD

Form WWC-5

Division of Water Resources App. No.

47,752

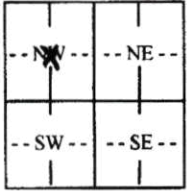
1 LOCATION OF WATER WELL: County: Pratt		Fraction ¼ ¼ NC ¼ NW ¼		Section Number 24	Township No. T 26 S	Range Number R 12 <input type="checkbox"/> E <input checked="" type="checkbox"/> W
Street/Rural Address of Well Location; if unknown, distance & direction from nearest town or intersection: If at owner's address, check here <input type="checkbox"/> 3/4 North, 1 west of Preston				Global Positioning System (GPS) information: Latitude: (in decimal degrees) Longitude: (in decimal degrees) Elevation: Datum: <input type="checkbox"/> WGS 84, <input type="checkbox"/> NAD 83, <input type="checkbox"/> NAD 27 Collection Method: <input type="checkbox"/> GPS unit (Make/Model:) <input type="checkbox"/> Digital Map/Photo, <input type="checkbox"/> Topographic Map, <input type="checkbox"/> Land Survey Est. Accuracy: <input type="checkbox"/> <3 m, <input type="checkbox"/> 3-5 m, <input type="checkbox"/> 5-15 m, <input type="checkbox"/> >15 m		
2 WATER WELL OWNER: Justin Gatz RR#, Street Address, Box #: 80270 NE 80th Avenue City, State, ZIP Code : Preston, Ks. 67583						
3 LOCATE WELL WITH AN "X" IN SECTION BOX: N  S ----- mile -----		4 DEPTH OF COMPLETED WELL 150 ft. Depth(s) Groundwater Encountered (1)..... ft. (2)..... ft. (3)..... ft. WELL'S STATIC WATER LEVEL 30 ft. below land surface measured on mo/day/yr. 4-23-12 Pump test data: Well water was 43 ft. after 3 1/2 hours pumping 1276 gpm EST. YIELD 1477 gpm. Well water was 46 ft. after 4 hours pumping 1477 gpm Bore Hole Diameter 30 in. to 150 ft., and in. to ft. WELL WATER TO BE USED AS: <input type="checkbox"/> Public water supply <input type="checkbox"/> Geothermal <input type="checkbox"/> Injection well <input type="checkbox"/> Domestic <input type="checkbox"/> Feedlot <input type="checkbox"/> Oil field water supply <input type="checkbox"/> Dewatering <input type="checkbox"/> Other (Specify below) <input checked="" type="checkbox"/> Irrigation <input type="checkbox"/> Industrial <input type="checkbox"/> Domestic-lawn & garden <input type="checkbox"/> Monitoring well Was a chemical/bacteriological sample submitted to Department? <input type="checkbox"/> Yes <input checked="" type="checkbox"/> No If yes, mo/day/yr sample was submitted..... Water well disinfected? <input checked="" type="checkbox"/> Yes <input type="checkbox"/> No				
5 TYPE OF CASING USED: <input type="checkbox"/> Steel <input checked="" type="checkbox"/> PVC <input type="checkbox"/> Other CASING JOINTS: <input checked="" type="checkbox"/> Glued <input type="checkbox"/> Clamped <input type="checkbox"/> Welded <input type="checkbox"/> Threaded Casing diameter 16 in. to 150 ft., Diameter in. to ft., Diameter in. to ft. Casing height above land surface 18 in., Weight Sch 40 lbs./ft., Wall thickness or gauge No. TYPE OF SCREEN OR PERFORATION MATERIAL: <input type="checkbox"/> Steel <input type="checkbox"/> Stainless Steel <input checked="" type="checkbox"/> PVC <input type="checkbox"/> Other (Specify) <input type="checkbox"/> Brass <input type="checkbox"/> Galvanized Steel <input type="checkbox"/> None used (open hole) SCREEN OR PERFORATION OPENINGS ARE: <input type="checkbox"/> Continuous slot <input type="checkbox"/> Mill slot <input type="checkbox"/> Gauze wrapped <input type="checkbox"/> Torch cut <input type="checkbox"/> Drilled holes <input type="checkbox"/> None (open hole) <input type="checkbox"/> Louvered shutter <input type="checkbox"/> Key punched <input type="checkbox"/> Wire wrapped <input checked="" type="checkbox"/> Saw cut <input type="checkbox"/> Other (specify) SCREEN-PERFORATED INTERVALS: From 150 ft. to 55 ft., From ft. to ft. From ft. to ft., From ft. to ft. GRAVEL PACK INTERVALS: From 150 ft. to 20 ft., From ft. to ft. From ft. to ft., From ft. to ft.						
6 GROUT MATERIAL: <input type="checkbox"/> Neat cement <input type="checkbox"/> Cement grout <input checked="" type="checkbox"/> Bentonite <input type="checkbox"/> Other Grout Intervals: From ft. to ft., From 20 ft. to 0 ft., From ft. to ft. What is the nearest source of possible contamination: <input type="checkbox"/> Septic tank <input type="checkbox"/> Lateral lines <input type="checkbox"/> Pit privy <input type="checkbox"/> Livestock pens <input type="checkbox"/> Insecticide storage <input checked="" type="checkbox"/> Other (specify below) <input type="checkbox"/> Sewer lines <input type="checkbox"/> Cesspool <input type="checkbox"/> Sewage lagoon <input type="checkbox"/> Fuel storage <input type="checkbox"/> Abandoned water well <input type="checkbox"/> Watertight sewer lines <input type="checkbox"/> Seepage pit <input type="checkbox"/> Feedyard <input type="checkbox"/> Fertilizer storage <input type="checkbox"/> Oil well/gas well <input type="checkbox"/> None Direction from well Distance from well						
FROM	TO	LITHOLOGIC LOG	FROM	TO	LITHO. LOG (cont.) or PLUGGING INTERVALS	
0	13	Sandy tan clay	112	118	Light gray clay	
13	35	Fine sand	118	140	Sand & gravel- small with short	
35	37	Light gray clay			clay streaks, mainly gravel	
37	47	Sand & gravel- small	140	150	Sand & gravel- small	
47	49	Tan clay & caliche			WATER RESOURCES RECEIVED APR 04 2025 KS Dept. of Agriculture	
49	51	Sand & gravel- small to med				
51	53	Tan clay & caliche				
53	69	Sand & gravel- small to med				
69	70	Tan clay				
70	112	Sand & gravel- small to med				
7 CONTRACTOR'S OR LANDOWNER'S CERTIFICATION: This water well was <input checked="" type="checkbox"/> constructed, <input type="checkbox"/> reconstructed, or <input type="checkbox"/> plugged under my jurisdiction and was completed on (mo/day/year) 4-23-12 and this record is true to the best of my knowledge and belief. Kansas Water Well Contractor's License No. 134 This Water Well Record was completed on (mo/day/year) 5-2-12 under the business name of Rosencrantz-Bemis by (signature) <i>[Signature]</i>						
INSTRUCTIONS: Use typewriter or ball point pen. PLEASE PRESS FIRMLY and PRINT clearly. Please fill in blanks and check the correct answers. Send three copies (white, blue, pink) to Kansas Department of Health and Environment, Bureau of Water, Geology Section, 1000 SW Jackson St., Suite 420, Topeka, Kansas 66612-1367. Telephone 785-296-5524. Send one copy to WATER WELL OWNER and retain one for your records. I include fee of \$5.00 for each constructed well. Visit us at http://www.kdheks.gov/waterwell/index.html .						

1320 Research Park Drive
Manhattan, KS 66502
785-564-6700
www.agriculture.ks.gov



900 SW Jackson, Room 456
Topeka, KS 66612
785-296-3556

Mike Beam, Secretary

Laura Kelly, Governor

April 11, 2025

JUSTIN W & KRISTINA K GATZ
80270 NE 80TH AVE
PRESTON KS 67583

RE: Application, File No(s). **51469**

Dear Sir or Madam:

The Division of Water Resources (Division) has received your application(s) for a permit to appropriate water for beneficial use. Your application(s) has been assigned the file number(s) referenced above. Please be aware that the Division may have a large number of pending applications on hand at times and makes every attempt to process them in the order in which they are received. You will be contacted if additional information is required.

Please note, this letter only acknowledges receipt of your application(s) and does not guarantee approval. In accordance with the provisions of the Kansas Water Appropriation Act, the use of water as proposed prior to approval of the application(s) is unlawful.

Additional information about the process may be found on our website at agriculture.ks.gov/divisions-programs/dwr. If you have any other questions, please contact our office at 785-564-6640 or your local Stafford Field Office at 620-234-5311. If you call, please reference the file number so we can help you more efficiently.

Sincerely,

Kris Neuhauser
New Applications Lead
Water Appropriation Program