

NOTICE

This scan only represents the application as filed. The information contained herein meets the requirements of K.A.R. 5-3-1 or K.A.R. 5-5-1, and has been found acceptable for filing in the office of the Chief Engineer. The application should not be considered to be a complete application as per K.A.R. 5-3-1b or K.A.R. 5-5-2a.

Submit To: CHIEF ENGINEER
Division of Water Resources
Kansas Department of Agriculture
1320 Research Park Drive
Manhattan, Kansas 66502
http://agriculture.ks.gov/dwr

**APPLICATION FOR APPROVAL TO
CHANGE THE PLACE OF USE, THE
POINT OF DIVERSION OR THE USE
MADE OF THE WATER UNDER AN
EXISTING WATER RIGHT**



State of Kansas

Filing Fee Must Accompany the Application
(Please refer to Fee Schedule on signature page of application form.)

Paragraph Nos. 1, 2, 3, 4 & 8 must be completed. Complete all other applicable portions. A topographic map or detailed plat showing the authorized and proposed points(s) of diversion and /or place of use must accompany this application.

1. Application is hereby made for approval of the Chief Engineer to change the

- Place of Use
 Point of Diversion
 Use Made of Water

(Check one or more)

**WATER RESOURCES
RECEIVED**

SEP 28 2016

11:05

KS DEPT OF AGRICULTURE

File No. 44851

2. Name of applicant: ALSOP SAND CO INC

Address: 105 Industrial Road

City, State and Zip: CONCORDIA KS 66901

Phone Number: (785) 243-4249 E-mail address: dgb@nckdirect.com

What is your relationship to the water right; owner tenant agent other? If other, please explain.

President of the corporation.

Name of water use correspondent: DANE Q. BARCLAY

Address: SAME

City, State and Zip: _____

Phone Number: () _____ E-mail address: _____

3. The change(s) proposed herein are desired for the following reasons (please be specific): We wish to

convert 44851 to recreational use. ALSOP SAND CO INC will
never extract sand from this site.

As a housekeeping measure it would be wise to convert to recreational use.

The change(s) (was) (will be) completed by It has only been recreational since I-35 was
(Date) Built.

For Office Use Only:

F.O. 3 GMD Meets K.A.R. 5-5-1 (YES/NO) Use IND Source G/S County SA By AJW Date 9/28/16
Code CWV Fee \$ 300 TR # _____ Receipt Date 9/28/16 Check # 2467/2449

4. The presently authorized place of use is:

Owner of Land — NAME: Shepard's Gate Ministries % David Frost
 ADDRESS: 1288 East Lapsley Rd Assaria KS 67416

Sec.	Twp.	Range	NE¼				NW¼				SW¼				SE¼				TOTAL ACRES
			NE¼	NW¼	SW¼	SE¼	NE¼	NW¼	SW¼	SE¼	NE¼	NW¼	SW¼	SE¼	NE¼	NW¼	SW¼	SE¼	
<u>Saline Co. KS</u>	<u>19</u>	<u>16</u>	<u>2</u>																

List any other water rights that cover this place of use. Domestic only

Owner of Land — NAME: _____
 ADDRESS: _____

Sec.	Twp.	Range	NE¼				NW¼				SW¼				SE¼				TOTAL ACRES
			NE¼	NW¼	SW¼	SE¼	NE¼	NW¼	SW¼	SE¼	NE¼	NW¼	SW¼	SE¼	NE¼	NW¼	SW¼	SE¼	

List any other water rights that cover this place of use. _____

(If there are more than two landowners, attach additional sheets as necessary.)

5. It is proposed that the place of use be changed to:

Owner of Land — NAME: _____
 ADDRESS: _____

Sec.	Twp.	Range	NE¼				NW¼				SW¼				SE¼				TOTAL ACRES
			NE¼	NW¼	SW¼	SE¼	NE¼	NW¼	SW¼	SE¼	NE¼	NW¼	SW¼	SE¼	NE¼	NW¼	SW¼	SE¼	

List any other water rights that cover this place of use. _____

Owner of Land — NAME: _____
 ADDRESS: _____

Sec.	Twp.	Range	NE¼				NW¼				SW¼				SE¼				TOTAL ACRES
			NE¼	NW¼	SW¼	SE¼	NE¼	NW¼	SW¼	SE¼	NE¼	NW¼	SW¼	SE¼	NE¼	NW¼	SW¼	SE¼	

List any other water rights that cover this place of use. _____

IF MORE SPACE IS NEEDED, ATTACH ADDITIONAL SHEETS AS NECESSARY

WATER RESOURCES

SEP 28 2016

6. The presently authorized point(s) of diversion (is) (are) 4700' N + 4700' W of SE CORNER
(Provide description and number of points)
7. The proposed point(s) of diversion (is) (are) _____
(Provide description and number of points) **NO change**

List all presently authorized point(s) of diversion:

8. **Presently authorized point of diversion:**
 One in the _____ Quarter of the _____ Quarter of the _____ Quarter
 of Section _____, Township _____ South, Range _____ (E/W),
 in _____ County, Kansas, _____ feet North _____ feet West of Southeast corner of section.
 Authorized Rate _____ Authorized Quantity _____
 (DWR use only: Computer ID No. _____ GPS _____ feet North _____ feet West)
 This point will not be changed This point will be changed as follows:
Proposed point of diversion: (Complete only if change is requested)
 One in the _____ Quarter of the _____ Quarter of the _____ Quarter
 of Section _____, Township _____ South, Range _____ (E/W),
 in _____ County, Kansas, _____ feet North _____ feet West of Southeast corner of section.
 Proposed Rate _____ Proposed Quantity _____
 This point is: Additional Well Geo Center List other water rights that will use this point _____

9. **Presently authorized point of diversion:**
 One in the _____ Quarter of the _____ Quarter of the _____ Quarter
 of Section _____, Township _____ South, Range _____ (E/W),
 in _____ County, Kansas, _____ feet North _____ feet West of Southeast corner of section.
 Authorized Rate _____ Authorized Quantity _____
 (DWR use only: Computer ID No. _____ GPS _____ feet North _____ feet West)
 This point will not be changed This point will be changed as follows:
Proposed point of diversion: (Complete only if change is requested)
 One in the _____ Quarter of the _____ Quarter of the _____ Quarter
 of Section _____, Township _____ South, Range _____ (E/W),
 in _____ County, Kansas, _____ feet North _____ feet West of Southeast corner of section.
 Proposed Rate _____ Proposed Quantity _____
 This point is: Additional Well Geo Center List other water rights that will use this point _____

10. **Presently authorized point of diversion:**
 One in the _____ Quarter of the _____ Quarter of the _____ Quarter
 of Section _____, Township _____ South, Range _____ (E/W),
 in _____ County, Kansas, _____ feet North _____ feet West of Southeast corner of section.
 Authorized Rate _____ Authorized Quantity _____
 (DWR use only: Computer ID No. _____ GPS _____ feet North _____ feet West)
 This point will not be changed This point will be changed as follows:
Proposed point of diversion: (Complete only if change is requested)
 One in the _____ Quarter of the _____ Quarter of the _____ Quarter
 of Section _____, Township _____ South, Range _____ (E/W),
 in _____ County, Kansas, _____ feet North _____ feet West of Southeast corner of section.
 Proposed Rate _____ Proposed Quantity _____
 This point is: Additional Well Geo Center List other water rights that will use this point _____

11. Describe the current condition of and future plans for any point(s) of diversion which will no longer be used. _____

IF MORE SPACE IS NEEDED, ATTACH ADDITIONAL SHEETS AS NECESSARY WATER RESOURCES RECEIVED

SEP 28 2016

12. The presently authorized use of water is for Industrial purposes.
It is proposed that the use be changed to Recreational purposes.

13. If changing the place of use and/or use made of water, describe how the consumptive use will not be increased.
Existing pit natural evaporation. Pit size will not increase.

(Please show any calculations here.)

14. It is requested that the maximum annual quantity of water be reduced to _____ (acre-feet or million gallons).

15. It is requested that the maximum rate of diversion of water be reduced to _____ gallons per minute (____ c.f.s.).

16. The application must include either a topographic map or detailed plat. A U.S. Geological Survey Topographic Map, scale 1:24,000, is available through the Kansas Geological Survey, 1930 Constant Avenue, University of Kansas, Lawrence, Kansas 66047-3726 (www.usgs.gov). The map should show the location of the presently authorized point(s) of diversion. Distances North and West of the Southeast corner of the section must be shown. The presently authorized place of use should also be shown. Identify the center of the section, the section lines and the section corners and show the appropriate section, township, and range numbers on the map. In addition the following information must also be shown on the map.

- a. If a change in the location of the point(s) of diversion is proposed, show:
 - 1) The location of the proposed point(s) of diversion. Distances North and West of the Southeast corner of the section must be shown. Please be certain that the information shown on the map agrees with the information shown in Paragraph Nos. 9, 10 and 11 of the application.
 - 2) If the source of supply is groundwater, please show the location of existing water wells of any kind, including domestic wells, within 1/2 mile of the proposed well or wells. Identify each well as to its use and furnish name and mailing address of the property owner or owners. If there are no wells within 1/2 mile, please indicate so on the map.
 - 3) If the source of supply is surface water, the names and mailing addresses of all landowner(s) 1/2 mile downstream and 1/2 mile upstream from your property lines must be shown.
- b. If a change in the place of use is desired, show the proposed place of use by crosshatching on the map. Please be certain that the information shown on the map agrees with the information shown in Paragraph No. 5 of the application.

17. Attach documentation to show the change(s) proposed herein will not impair existing water rights and relates to the same local source of supply as to which the water right relates. This information may include statements, plats, geology reports, well logs, test hole logs, and other information as necessary information to show the above. Additional comments may be made below.

No change in source of supply (main stem alluvium)

18. If the proposed change(s) does not meet all applicable rules and regulations of the Kansas Water Appropriation Act, please identify the rules and regulations for which you request a waiver. State the reason why a waiver is needed and why the request should be granted. Attach documentation showing that granting the request will not impair existing water rights and will not prejudicially and unreasonably affect the public interest.

N/A

**WATER RESOURCES
RECEIVED**

SEP 28 2016

Any use of water that is not as authorized by the water right or permit to authorize water **before** the chief engineer approves this application is a violation of the Kansas Water Appropriation Act for which criminal or civil penalties may be assessed. Such violation is a class C misdemeanor, punishable by a fine not to exceed \$500 and/or a term of confinement not to exceed one month in the county jail. K.S.A. 82a-728(b). Civil penalties shall be not less than \$100 nor more than \$1,000 per violation. In the case of a continuing violation, each day such violation continues may be deemed a separate violation. In addition to these penalties the water right may be modified or suspended. K.S.A. 82a-737, as amended.

The application must be signed by all owners of the place of use authorized under the water right and his or her spouse, if married. Please indicate if there is no spouse. If land is being purchased under contract, the seller must sign as landowner until such time as the contract is completed.

In the event that all applicants cannot appear before one notary public, they may as necessary sign separate copies of the application before any notary public conveniently available to them. All copies signed in this manner shall be considered to be valid parts of the application.

If the request is signed on behalf of any Owner by someone with legal authority to do so (for example, an agent, one who has power of attorney, or an executor, executrix, conservator), it will be necessary to attach proper documents showing such authority.

I declare that I am an owner of the currently authorized place of use as identified herein, or that I represent all such owners and am authorized to make this application on their behalf, and declare further that the statements contained herein are true, correct, and complete. By filing this application I authorize the chief engineer to permanently reduce the quantity of water and/or rate of diversion as specified in sections 14 and 15 of this application.

Dated at Concordia, Kansas, this 2nd day of September, 2016.

(Owner)

(Please Print)

ALSOB SAND Co. Inc
Agent
9-2-2016

(Please Print)

(Owner)

(Please Print)

(Spouse)

(Please Print)

(Spouse)

(Please Print)

(Spouse)

(Please Print)

State of Kansas }
County of Cloud } SS

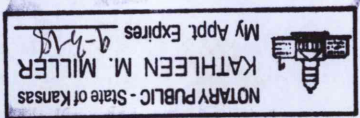

I hereby certify that the foregoing application was signed in my presence and sworn to before me this 2nd day of September, 2016.

Kathleen M. Miller
Notary Public

My Commission Expires 9-3-18.

FEE SCHEDULE

Each application to change the place of use, the point of diversion or the use made of the water under this section shall be accompanied by the application fee set forth in the schedule below:

- (1) Application to change a point of diversion 300 feet or less \$100
- (2) Application to change a point of diversion more than 300 feet \$200
- (3) Application to change the place of use \$200
- (4) Application to change the use made of the water \$300

Make check payable to **Kansas Department of Agriculture.**

WATER RESOURCES RECEIVED

SEP 28 2016

KS DEPT OF AGRICULTURE

Submit To:
CHIEF ENGINEER
Division of Water Resources
Kansas Department of Agriculture
1320 Research Park Drive
Manhattan, KS 66502
<http://agriculture.ks.gov/dwr>

PROJECT PERMIT FOR EXISTING SAND AND GRAVEL OPERATIONS



SGM Lake Waseca

State of Kansas

STATUTORY FILING FEE MUST ACCOMPANY THIS APPLICATION
(Make check payable to the Kansas Department of Agriculture)

The purpose of this application is to implement Senate Bill No. 148 relating to project permits for sand and gravel operations. This application is for **existing sand and gravel pits only, and only** if the sand and gravel pit is in a township where the average annual potential net evaporation is greater than 18 inches per year, as determined by the chief engineer. This will serve to **convert** your existing industrial use permit authorizing net evaporation to a project permit. This permit shall authorize net evaporation as the primary use, and hydraulic dredging and sand washing as secondary uses of water if such secondary uses are located within the same source of supply and are associated with the operation. Any secondary uses shall use water in a manner in which there is no significant net consumptive use. The permit shall not be subject to the installation of a water flow meter or administration of minimum desirable stream flow. Any application for a project permit shall be accompanied by a filing fee of **\$500.00**.

Current File Number: 44,851

1. Name of Applicant (Please Print): ALSOP SAND CO INC %DANE BARCLAY
Address: 105 INDUSTRIAL RD
City: CONCORDIA State KS Zip Code 66901
Telephone Number: (785) 243-4249 E-mail address: _____

2. Location of Point of Diversion (Geographic Center of Groundwater Pit): pdiv ID: 66698
Section 19, Township 16, Range 2, West, SALINE County, Kansas.
Distance from Southeast Corner of Section:
4700 feet North,
4700 feet West of the Southeast Corner. (LOT 2) *10*

3. Outline on an aerial photograph or topographical map the current and FINAL outline of the sand and gravel pit, and indicate the proposed final size of the pit in acres. _____ acres

As noted above, hydraulic dredging and sand washing are considered secondary uses of water at this site, and will be permitted under this project permit. Separate permits for these specific uses are no longer required, and any current permits for these uses shall be dismissed in conjunction with approval of this project permit. Therefore, this application for project permit will serve as your voluntary request to dismiss **Term Permit, File Nos.: N/A**

You must inform the Chief Engineer prior to modifying any current secondary uses, or commence new secondary uses under the authority of this project permit. Any request for modification of this project permit shall be accompanied by a fee of \$250, and must include sufficient information to adequately determine the extent of your modification.

The undersigned states that the information set forth above is true to the best of his/her knowledge, that this application is submitted in good faith, and acknowledges the voluntary dismissal of current secondary use term permits.

Dated at _____, Kansas, this _____ day of _____, 20____.

(Signature of Applicant or Authorized Representative)

(Please Print)

For Office Use Only:		WATER RESOURCES RECEIVED	
F.O. _____	GMD _____	Use _____	Source G/S County _____
Code _____	Fee \$ 500 _____	TR # _____	Receipt Date _____
		By _____	Date _____
		Check # _____	

SEP 28 2016

FILE NO. 44,851 - SEC. 19, T16S, R2W, SALINE CO.



1:12,000

WATER RESOURCES
RECEIVED

SEP 28 2016

KS DEPT OF AGRICULTURE

ALSOP SAND - FILE NO. 44,851
 CHANGE IN USE MADE OF WATER
 SEC. 19, T16S, R2W - SALINE COUNTY

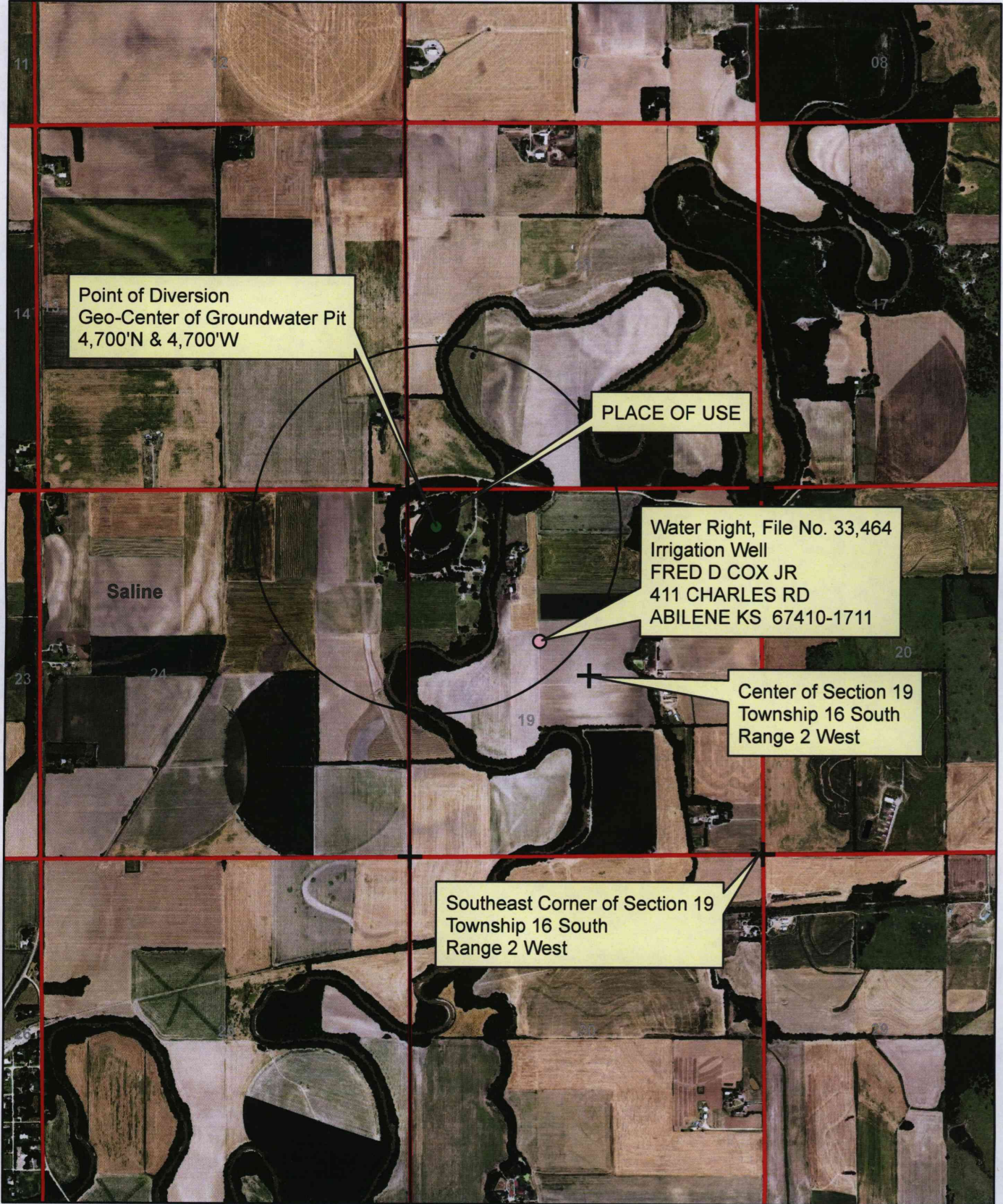

Point of Diversion
 Geo-Center of Groundwater Pit
 4,700'N & 4,700'W

PLACE OF USE

Water Right, File No. 33,464
 Irrigation Well
 FRED D COX JR
 411 CHARLES RD
 ABILENE KS 67410-1711

Center of Section 19
 Township 16 South
 Range 2 West

Southeast Corner of Section 19
 Township 16 South
 Range 2 West

Saline

1:24,000

 Place of Use
 Point of Diversion

All known wells within one-half mile of the proposed point of diversion are shown on this map.

WATER RESOURCES RECEIVED
 SEP 28 2016
 KS DEPT OF AGRICULTURE



WB evap

RECEIVED

VOLUNTARY WAIVER OF HEARING & DISMISSAL OF WATER RIGHT

SEP 09 2016

Topeka Field Office
DIVISION OF WATER RESOURCES

To: Kansas Department of Agriculture
Division of Water Resources (DWR)
1320 Research Park Drive
Manhattan, Kansas 66502
<http://agriculture.ks.gov/dwr>

Re: Appropriation of Water
Water Right
Vested Right
Term Permit
(Check Appropriate Box Above)
File No. 20069073

The undersigned owner(s) and/or authorized agent(s) of the above referenced water right, or permit, freely and voluntarily request that the file be dismissed and its priority forfeited. By signing this waiver, I am indicating my understanding and agreement that I am relinquishing all right, title and interest in said water right.

The signature(s) below represent all present owners (or an authorized agent) for the file number shown above (attach duplicate copies of this document as necessary).

The signature(s) below also indicate(s) a waiver of any right to a hearing or an appeal that I/we may have had regarding the dismissal and termination of the above referenced file. I/we recognize that if this closure request is submitted to the Division of Water Resources, it will terminate this water right and forfeit any priority associated with it forever.

Indicate here if you wish to retain the well(s) for domestic use (DWR water right not required):

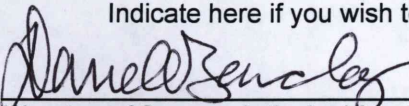

(Signature of Owner or Authorized Agent)

(Signature of Spouse or Title of Authorized Agent)

AL SOP SAND CO INC. - SALINA PITS
(Please print name here)

(Please print name here)

105 INDUSTRIAL RD
(Mailing Address)

(Mailing Address)

CONCORDIA, KS 66901
(City, State, Zip)

(City, State, Zip)

ACKNOWLEDGMENT

State of Kansas)
County of Cloud)

This instrument was acknowledged before me this 2nd day of September, 2016 by
(owners:) Dave Q Barclay

(Seal)



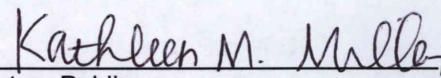

Notary Public

WATER RESOURCES
RECEIVED

My appointment expires: 9-3-18

SEP 28 2016

DWS/TFO
DWR Initials

2015
WATER USE REPORT
HYDRAULIC DREDGING/INDUSTRIAL USE

*Should convert to PP
 if any terms are
 proposed*

IMPORTANT: YOU MUST REPORT ANNUAL USAGE OR THE REASON FOR NON-USAGE, IN ORDER TO PROTECT YOUR RIGHT TO USE WATER

This is the annual Water Use Report **required** to retain all Vested or Appropriation Rights. Please begin by reading the instructions for Part A on the reverse side of this page. Also present are instructions for name and address changes, which include information needed if you have disposed of your interest in any one or more of the water right file numbers listed below. If you have any questions on how to complete this form, please contact the Water Use Coordinator at (785) 564-6638. Please make a copy of the entire Water Use Report for your records, and return the original report to:

Water Use Coordinator
 Kansas Department of Agriculture
 Division of Water Resources
 1320 Research Park Drive
 Manhattan, KS 66502

IMPORTANT

COMPLETE AND RETURN BY MARCH 1, 2016

PART A: POINTS OF DIVERSION

CERTIFIED MAIL RECOMMENDED

Water Right File Number	Legal Descriptions Point(s) of Diversion	Water Meter Data			U N I T	Hours	Pump Rate (gpm)	Well Data		Date
		Beginning Water Meter Reading	Ending Water Meter Reading	Metered Quantity Of Water				Well Depth	Depth to Water	
44851-00 4700N 4700W 19-168- 2W 8 AKA: 21 IN NET EVAP				Report surface acreage of pit:		5.25	OK			(2)

*WEST OF 18" Line
 could be converted to a PP
 NO TERMS ON IT NOW*

WATER RESOURCES RECEIVED
SEP 28 2016
KS DEPT OF AGRICULTURE

If aggregate is produced from a stream channel, indicate here. _____

WATER RESOURCES RECEIVED

Date: 1-8-16 Telephone: 785 243 4249

JAN 13 2016

I submit this report as the best information available. I understand that knowingly falsifying the report is a violation of state law.

KS DEPT OF AGRICULTURE

15 407 224 1 1 - HYD Stock SA
 YEAR PIN PERSON ID FO CO GMD

DANE Q. BARCLAY

Name (Printed or Typed)

Dane Barclay

Name (Signature)

ALSOP SAND CO INC
 DANE BARCLAY
 105 INDUSTRIAL RD
 CONCORDIA, KS 66901

____ Owner ____ Tenant Agent

**WATER USE REPORT
HYDRAULIC DREDGING/INDUSTRIAL USE**

NOTE: If you hold water rights for uses other than hydraulic dredging/industrial use, the appropriate Water Use Report(s) will be mailed under separate cover.

INSTRUCTIONS AND DEFINITIONS FOR PART A:

- Water Right File Number:** The file number that was originally assigned by the Division of Water Resources to the application for permit to appropriate water for beneficial use or the file number that was originally assigned to the order determining and establishing a vested right to continue the beneficial use of water.
- Point of Diversion:** The point from which water is obtained, be it a well, dam or intake. **If no water was used from one or more points of diversion, then the reason for non-usage must be given for each of the points of diversion.**
- Legal Descriptions:** **If an error exists in a legal description, mark through the incorrect portion and enter the correct description immediately above it.** The location of each point of diversion is given by a qualifier followed by the section, township, and range. The qualifier is used to describe the specific location of the point of diversion within the section. For example, "NC S2 NW" reads "near the center of the South Half of the Northwest Quarter." The qualifiers may be the number of feet North and number of feet West of the Southeast corner of the section. In some cases, a portion is included on the next line following the term "aka" (also known as).
- Water Meter Data:** If the meter has malfunctioned during the year, please indicate in this space and provide hours pumped and pump rate.
- Beginning Meter Reading:** If a WATER METER is installed, report this year's BEGINNING METER READING (this is the same as last year's ending meter reading), APPLYING ANY MULTIPLICATION FACTOR SHOWN ON THE FACE OF THE METER.
- Ending Meter Reading:** If a WATER METER is installed report this year's ENDING METER READING, APPLYING ANY MULTIPLICATION FACTOR SHOWN ON THE FACE OF THE METER.
- Metered Quantity:** If a WATER METER is installed, subtract this year's beginning meter reading from this year's ending meter reading and report the difference, APPLYING ANY MULTIPLICATION FACTOR SHOWN ON THE FACE OF THE METER. Please have the water meter checked to verify its accuracy, if it has not been checked by a qualified person within the past three years.
- Meter Unit:** Indicate the unit of measure recorded by your water meter (enter "A" for acre-feet, "AI" for acre-inches or "G" for gallons).
- Hours Pumped:** Enter the number of hours the pump was operated during the calendar year.
- Est. Pump Rate:** Enter the average rate of pumping in gallons per minute.
- Well Data:** Well Depth: enter the depth to bottom of well in feet.
Depth to Water: enter the depth to water in feet.
Date Measured: enter the date of the last depth to water measurement.

INSTRUCTIONS FOR NAME, ADDRESS CHANGES:

1. Please check your name and address, which is printed on the reverse side of this page in the lower left corner. If it is incorrect or incomplete, make any necessary changes in the space provided below. If you are no longer the person responsible for completing this report for one or more of the water right file numbers listed on the reverse side of this page, please print or type the information requested below.

Check one: Address Correction New Correspondent New Owner

Water Right File Number(s): _____

Name of New Owner/Title: _____

Address: _____

Date of Change: Month _____ Year _____ Telephone: (____) _____

IF YOU HAVE ADDITIONAL INFORMATION REGARDING THIS WATER USE REPORT, PROVIDE BELOW OR ATTACH ANOTHER PAGE.

Sign Voluntary Term Dismissals

2015
WATER USE REPORT
HYDRAULIC DREDGING/INDUSTRIAL USE

IMPORTANT: YOU MUST REPORT ANNUAL USAGE OR THE REASON FOR NON-USAGE, IN ORDER TO PROTECT YOUR RIGHT TO USE WATER

RECEIVED

This is the annual Water Use Report required to retain all Vested or Appropriation Rights. Please begin by reading the instructions for Part A on the reverse side of this page. Also present are instructions for name and address changes, which include information needed if you have disposed of your interest in any one or more of the water right file numbers listed below. If you have any questions on how to complete this form, please contact the Water Use Coordinator at (785) 564-6638. Please make a copy of the entire Water Use Report for your records, and return the original report to:

Water Use Coordinator
 Kansas Department of Agriculture
 Division of Water Resources
 1320 Research Park Drive
 Manhattan, KS 66502

IMPORTANT Topeka Field Office
 DIVISION OF WATER RESOURCES

COMPLETE AND RETURN BY MARCH 1, 2016

PART A: POINTS OF DIVERSION

CERTIFIED MAIL RECOMMENDED

All 3 terms can be dismissed

Water Right File Number	Legal Descriptions Point(s) of Diversion	Water Meter Data			U N I T	Hours	Pump Rate (gpm)	Well Data		
		Beginning Water Meter Reading	Ending Water Meter Reading	Metered Quantity Of Water				Well Depth	Depth to Water	Date
✓ WB erad 20069073-00	5270N 4382W 31-13S- 2W 5 AKA: GEO CTR - SAND & GRAVEL PIT	Report dredge hours and rate								(7)
✓ NO well 20069075-00	415N 4350W 30-13S- 2W 3	NO USE 2015								(7)
✓ Floating Pump 20079043-00	5270N 4382W 31-13S- 2W 5 AKA: FLOATING PUMP	Removed - NA -								(7)
✓ Matson Rd 44856-00	3300N 3960W 17-15S- 2W 1	Report surface acreage of pit:					-0-			(9)
✓ W W Project Permit 47574-00	982N 5129W 8-15S- 2W 5 AKA: SAND & GRAVEL PROJECT PERMIT Good	Report surface acreage of pit:					1/2			(162)

44856 - West of 18" Line
 Should be converted if terms are involved (NONE NOW)

WATER RESOURCES RECEIVED
 JAN 13 2016
 KS DEPT OF AGRICULTURE

If aggregate is produced from a stream channel, indicate here. _____

WATER RESOURCES RECEIVED

SEP 28 2016

KS DEPT OF AGRICULTURE

Date: 1-8-16 Telephone: 785 243 4249

I submit this report as the best information available. I understand that knowingly falsifying the report is a violation of state law.

15 410 224 5 1 - HYD Stock SA
 YEAR PIN PERSON ID FO CO GMD

ALSOP SAND CO INC
 SALINA PIT(S)
 105 INDUSTRIAL RD
 CONCORDIA, KS 66901

DANE Q. BARCLAY
 Name (Printed or Typed)

Dane Barclay
 Name (Signature)

____ Owner _____ Tenant Agent

**WATER USE REPORT
HYDRAULIC DREDGING/INDUSTRIAL USE**

NOTE: If you hold water rights for uses other than hydraulic dredging/industrial use, the appropriate Water Use Report(s) will be mailed under separate cover.

INSTRUCTIONS AND DEFINITIONS FOR PART A:

- Water Right File Number:** The file number that was originally assigned by the Division of Water Resources to the application for permit to appropriate water for beneficial use or the file number that was originally assigned to the order determining and establishing a vested right to continue the beneficial use of water.
- Point of Diversion:** The point from which water is obtained, be it a well, dam or intake. **If no water was used from one or more points of diversion, then the reason for non-usage must be given for each of the points of diversion.**
- Legal Descriptions:** **If an error exists in a legal description, mark through the incorrect portion and enter the correct description immediately above it.** The location of each point of diversion is given by a qualifier followed by the section, township, and range. The qualifier is used to describe the specific location of the point of diversion within the section. For example, "NC S2 NW" reads "near the center of the South Half of the Northwest Quarter." The qualifiers may be the number of feet North and number of feet West of the Southeast corner of the section. In some cases, a portion is included on the next line following the term "aka" (also known as).
- Water Meter Data:** If the meter has malfunctioned during the year, please indicate in this space and provide hours pumped and pump rate.
- Beginning Meter Reading:** If a WATER METER is installed, report this year's BEGINNING METER READING (this is the same as last year's ending meter reading), APPLYING ANY MULTIPLICATION FACTOR SHOWN ON THE FACE OF THE METER.
- Ending Meter Reading:** If a WATER METER is installed report this year's ENDING METER READING, APPLYING ANY MULTIPLICATION FACTOR SHOWN ON THE FACE OF THE METER.
- Metered Quantity:** If a WATER METER is installed, subtract this year's beginning meter reading from this year's ending meter reading and report the difference, APPLYING ANY MULTIPLICATION FACTOR SHOWN ON THE FACE OF THE METER. Please have the water meter checked to verify its accuracy, if it has not been checked by a qualified person within the past three years.
- Meter Unit:** Indicate the unit of measure recorded by your water meter (enter "A" for acre-feet, "AI" for acre-inches or "G" for gallons).
- Hours Pumped:** Enter the number of hours the pump was operated during the calendar year.
- Est. Pump Rate:** Enter the average rate of pumping in gallons per minute.
- Well Data:** Well Depth: enter the depth to bottom of well in feet.
Depth to Water: enter the depth to water in feet.
Date Measured: enter the date of the last depth to water measurement.

INSTRUCTIONS FOR NAME, ADDRESS CHANGES:

1. Please check your name and address, which is printed on the reverse side of this page in the lower left corner. If it is incorrect or incomplete, make any necessary changes in the space provided below. If you are no longer the person responsible for completing this report for one or more of the water right file numbers listed on the reverse side of this page, please print or type the information requested below.

Check one: Address Correction New Correspondent New Owner

Water Right File Number(s): _____

Name of New Owner/Title: _____

Address: _____

Date of Change: Month _____ Year _____ Telephone: () _____

IF YOU HAVE ADDITIONAL INFORMATION REGARDING THIS WATER USE REPORT, PROVIDE BELOW OR ATTACH ANOTHER PAGE.

1320 Research Park Drive
Manhattan, Kansas 66502
(785) 564-6700



900 SW Jackson, Room 456
Topeka, Kansas 66612
(785) 296-3556

Jackie McClaskey, Secretary

Governor Sam Brownback

ALSOP SAND INC
105 INDUSTRIAL RD
CONCORDIA, KS 66901

FILE COPY

September 28, 2016

RE: File No. 44851

Dear Sir or Madam:

An application for approval of the Chief Engineer to change the following condition or conditions of the file number referred to above has been received:

- place of use UMW
- point of diversion
- use made of water

As a matter of record, the Division of Water Resources has on hand a large number of applications awaiting processing. Therefore to be fair to all concerned, and so that we can process those applications on hand in the order they were received, we intend to concentrate on the backlog of applications until the issue is resolved. You will be contacted regarding this application as soon as it has been examined.

In accordance with the provisions of the Kansas Water Appropriation Act, a portion of which is included below, the use of water prior to approval of the application is unlawful. You should not proceed and divert water as indicated by your plans in your application for a change for this file until you receive approval for this change from the Chief Engineer. Once approved, compliance with the terms, conditions and limitations of the permit is necessary. Conservation of the water resources of Kansas is required.

Section 82a-728 of the Kansas Water Appropriation Act, provides (a) except for the appropriation of water for the purpose of domestic use, . . . it shall be unlawful for any person to appropriate or threaten to appropriate water from any source without first applying for and obtaining a permit to appropriate water in accordance with the provisions of the Water Appropriation Act or for any person to violate any condition of a vested right, appropriation right or an approved application for a permit to appropriate water for beneficial use.

(b) (1) The violation of any provision of this section by any person is a class C misdemeanor...

A class C misdemeanor is punishable by a fine not to exceed \$500 and/or a term of confinement not to exceed one month in the county jail. Each day that the violation occurs constitutes a separate offense.

If you have any questions, please contact me at (785) 564-6645. If you wish to discuss a specific file, please have the file number ready so that we may help you more efficiently.

Sincerely,

Brent A Turney, L.G.
Change Applications Unit Supervisor
Water Appropriation Program

BAT: dlw
pc: STOCKTON Field Office GMD