

Kansas Department of Agriculture  
 Division of Water Resources  
**CHANGE: P/U WORKSHEET**

**Document Signature** LPL

1. File Number: <b>48,175</b>	2. Status Change Date: <u>7/19/2016</u>	3. Change Num: <b>C2</b>	4. Field Office: <b>03</b>	5. GMD:
6. Status: <input checked="" type="checkbox"/> Approved <input type="checkbox"/> Denied by DWR/GMD <input type="checkbox"/> Dismiss by Request/Failure to Return				7. Filing Date of Change: <b>12/31/14</b>
8a. Applicant(s) New to system <input type="checkbox"/>  <b>JAMES E LITTON 2878 US HWY 24 BELOIT KS 67420</b>		Person ID <u><b>62511</b></u> Add Seq# _____		
8b. Landowner(s) New to system <input type="checkbox"/>  <b>MARK CHAPMAN ESTATE PO BOX 1622 SEALY TX 77474</b>		Person ID <u><b>57256</b></u> Add Seq# _____		
8c. Landowner(s) New to system <input type="checkbox"/>		Person ID _____ Add Seq# _____		
8d. WUC New to system <input type="checkbox"/>		Person ID <u><b>63707</b></u> Add Seq# _____		
<b>TANER LITTON 571 N 30TH RD GLASCO KS 67445</b>				
9. Documents and Enclosure(s): <input checked="" type="checkbox"/> DWR Meter(s) Date to Comply: <u><b>12/31/17</b></u> <input type="checkbox"/> N & P Date to Comply: _____				
<input type="checkbox"/> Anti-Reverse Meter <input type="checkbox"/> Meter Seal <input checked="" type="checkbox"/> Check Valve <input type="checkbox"/> N & P Form <input type="checkbox"/> Water Tube <input type="checkbox"/> Driller Copy <input type="checkbox"/> H & E Letter				
<input type="checkbox"/> Conservation Plan    Date Required: _____    Date Approved: _____    Date to Comply: _____				
10. Use Made of Water    From: _____    To: _____				
Date Prepared: <b>6/5/2016</b> By: <b>AM</b> Date Entered: <u>7/21/2016</u> By: <u>CCM</u>				

File No. **48,175**      11. County: OT      Basin: SOLOMON RIVER      Stream:      Formation Code:      Special Use:

12. Points of Diversion  
 T  
 MOD  
 DEL PDIV  
 ENT  
 Qualifier      S      T      R      ID      N      W      Comment  
 Rate and Quantity  
 Authorized      Additional  
 Rate      Quantity      Rate      Quantity  
 gpm/cfs      af/mgy      gpm/cfs      af/mgy      Overlap PD Files

**NO CHANGE**

13. Storage: Rate \_\_\_\_\_ NF      Quantity \_\_\_\_\_ ac/ft      Additional Rate \_\_\_\_\_ NF      Additional Quantity \_\_\_\_\_ ac/ft

14. Limitation: \_\_\_\_\_ af/yr at \_\_\_\_\_ gpm ( \_\_\_\_\_ cfs) when combined with file number(s) **None**  
 Limitation: \_\_\_\_\_ af/yr at \_\_\_\_\_ gpm ( \_\_\_\_\_ cfs) when combined with file number(s) \_\_\_\_\_

15. 5YR Allocation:      Allocation Type \_\_\_\_\_      Start Year \_\_\_\_\_      5 YR Amount \_\_\_\_\_      Amount Unit \_\_\_\_\_      Base Acres \_\_\_\_\_      Comment \_\_\_\_\_

16. Place of Use T MOD DEL ENT      PUSE      S      T      R      ID	NE¼				NW¼				SW¼				SE¼				Total	Owner	Chg?	Overlap Files
	NE ¼	NW ¼	SW ¼	SE ¼	NE ¼	NW ¼	SW ¼	SE ¼	NE ¼	NW ¼	SW ¼	SE ¼	NE ¼	NW ¼	SW ¼	SE ¼				
<b>MOD 6441      18 10S 3W 1</b>			35	35						Lot 1 40	Lot 2 36.5	Lot 2 40.63	Lot 1 40		40	40		307.13	<b>No      48,504; 49,246</b>	

Comments:

**KANSAS DEPARTMENT OF AGRICULTURE**  
**Division of Water Resources**

**M E M O R A N D U M**

**TO:** Files

**DATE:** June 26, 2016

**FROM:** Austin McColloch

**RE:** Appropriation of Water, File No. 48,175  
Appropriation of Water, File No. 48,504  
New Application, File No. 49,246

Taner Litton has filed the referenced new application (File No. 49,246) to appropriate 91 acre-feet of groundwater at a diversion rate of 1,200 gallons per minute for irrigation on 70 acres as well as use on an existing place of use authorized under Water Appropriation, File Nos. 48,175 & 48,504. The well is located in the Northeast Quarter of Section 18, township 10 South, Range 3 West, Ottawa County, and the source of supply is the unconfined Dakota aquifer system located in the drainage basin of the Solomon River. At the current time, the proposed 70 acres additional place of use is not overlapped with Water Appropriation, File Nos. 48,175 & 48,504. However, change applications for the referenced files has been filed to create an overlap in place of use with all three files. The new application and both change applications will be processed as a package.

The new application was worked by Doug Schemm, Environmental Scientist, Topeka Field Office, and in a March 30, 2016 email with Kelly Stewart, Water Commissioner, Stockton Field Office, a recommendation for approval was received.

The change in place of use for File Nos. 48,175 & 48,504 will increase the irrigated acres by 70 acres bringing the total up to 307.13. This is 1.13 acres more than requested on the application due to a correction of acres connected with File Nos. 48,175 & 48,504 having Lots associated with the place of use. These Lots have already been legally irrigated from the start of approval of appropriation of File No. 48,504, thus not requiring the applicant to resubmit an application for the new appropriation and change files as this is a correction not an increase in requested acres. The proposed change in place of use complies with K.A.R. 5-5-3 due to the new application, thus meeting K.A.R. 5-5-11(b)(6).

Per the definition in K.A.R. 5-1-1(iiii) the "Unconfined Dakota aquifer system" means that a portion of the Dakota aquifer system not overlain by a confining layer in which the aquifer is in equilibrium with atmospheric pressure. A well log submitted with both Water Appropriation, File No. 48,175, and new application, File No. 49,246, and others nearby indicate that sand or a sandstone layer was encountered at a relatively shallow depth of approximately 23 feet below ground surface, and it appears to be fairly continuous in this local area. This shallow layer contains some alluvial deposits in this local area as well. The primary aquifer (sandstone) extends from 68 feet to 154 feet below ground surface. It is important to note that static water levels in these area wells are typically at the same depth as this shallow sand or sandstone layer. In addition, a well log from the Southeast Quarter of Section 18 indicates water was encountered at 25 feet below ground to top of screen. Since the shallow aquifer layer is

producing water, it is likely that if it were also included in the screened interval, the entire aquifer would be more in equilibrium with atmospheric pressure. Therefore, because of the shallow depth to water first encountered, and static water for this appropriation is more representative of the unconfined Dakota aquifer system.

Per K.A.R. 5-3-11, an evaluation of safe yield includes the entire 2 mile area of consideration around the point of diversion. With a recharge of 2.6 inches, and 75% of recharge available for appropriation, this results in a safe yield of 1,326.93 acre-feet. There are six other water rights within this area of consideration that have appropriated 908.8 acre-feet, leaving 418.13 acre feet available, therefore these applications meet safe yield requirement.

The applicant identified one domestic well within one half-mile from the proposed point of diversion, and is located over 2,000 feet away. A nearby notification letter was sent to the domestic well owner, Craig McHenry, on March 18, 2016. No response was received. The WRIS database shows the nearest permitted water right is over 3,000 feet away. The proposed point of diversion for the new application meets minimum well spacing requirements for the unconfined Dakota aquifer system, located over one-half mile to the nearest permitted well, and over 1,320 feet to the nearest domestic well.

In a June 27, 2016 e-mail, Kelly Stewart, Water Commissioner, Stockton Field Office, recommended approval of the application.

Based on the above discussion, the area is open to new appropriations, the applicant meets safe yield and well spacing criteria, and the approval of the applications will not impair senior water rights nor prejudicially or unreasonably affect the public interest, it is recommended that the referenced new application be approved in conjunction with the change applications in place of use. The change is reasonable, impairment of existing water rights is unlikely, and the additional acres is covered by the new application, resulting in no increase in consumptive use, it is recommended that the referenced change applications be approved.

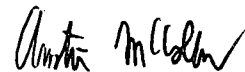

Austin McColloch  
Environmental Scientist



1320 Research Park Drive  
Manhattan, Kansas 66502  
(785) 564-6700

900 SW Jackson, Room 456  
Topeka, Kansas 66612  
(785) 296-3556

Jackie McClaskey, Secretary

Governor Sam Brownback

July 21, 2016

JAMES E LITTON  
2878 US HWY 24  
BELOIT KS 67420

**FILE COPY**

RE: Appropriation of Water, File Nos. 48,175 & 48,504

Dear Mr. Litton:

Enclosed are the orders executed by the Chief Engineer, Division of Water Resources, Kansas Department of Agriculture, approving the applications for change under the referenced files. These orders modify the authorized place of use to allow for the new irrigation of the Northeast Quarter of Section 18, Township 10 South, Range 3 West, Ottawa County, Kansas.

Since these orders modify the original documents referred to above, they should be recorded with the Register of Deeds as other instruments affecting real estate.

Your attention is directed to the enclosures and to the terms, conditions, and limitations specified in the approvals for change. A condition of the approvals is that an acceptable water flowmeter must be installed on the diversion works authorized. Please return the required notification of installation of the meter as soon as this action is completed.

Please be reminded that reports of water usage must be submitted to this office annually. Records indicating the amount of water used should be furnished to the Chief Engineer by March 1 following the end of the previous calendar year so that the continued use of water becomes a matter of record in this office. The owner, or his or her legally designated agent, is held responsible for submitting annual water use reports. Failure to file an accurate water use report is a violation of law which makes you subject to civil penalties.

The water use correspondent remains as:

TANER LITTON  
571 N 30TH RD  
GLASCO KS 67445

If you have any questions, please contact me at (785) 564-6645. If you wish to discuss a specific file, please have the file number ready so that we may help you more efficiently.

Sincerely,

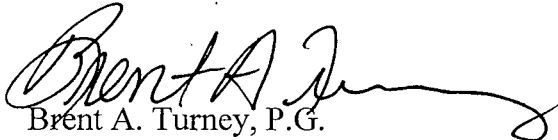
A handwritten signature in black ink, appearing to read "Brent A. Turney". The signature is fluid and cursive, with a long horizontal flourish extending to the right.

Brent A. Turney, P.G.  
Change Applications Unit Supervisor  
Division of Water Resources

BAT:am

Enclosures

pc: Stockton Field Office  
Taner Litton  
Mark Chapman Estate



**KANSAS DEPARTMENT OF AGRICULTURE**  
Jackie McClaskey, Secretary of Agriculture

**DIVISION OF WATER RESOURCES**  
David W. Barfield, Chief Engineer

**APPROVAL OF APPLICATION  
FOR  
CHANGE IN PLACE OF USE  
APPROPRIATION OF WATER, FILE NO. 48,175**

The Chief Engineer, Division of Water Resources, Kansas Department of Agriculture, after due consideration of the written application of James E. Litton, 2878 US 24 Hwy, Beloit, Kansas 67420, on behalf of Mark Chapman Estate, PO Box 1622, Sealy, Texas 77474, received in the office of the Chief Engineer on December 31, 2014, for approval of a change in the location of the place of use, under Approval of Application, File No. 48,175, as modified and amended by the Order of the Chief Engineer dated April 22, 2014, approving the application to change the authorized place of use, for permit to appropriate water for beneficial use, finds that the change is reasonable and will not impair existing rights, and that the application should be and is hereby approved.

The effective date of the change shall be the date this order is executed by the Chief Engineer, after which the authorized location of the place of use shall be:

Sec. Twp. Range	NE¼				NW¼				SW¼				SE¼				TOTAL
	NE¼	NW¼	SW¼	SE¼	NE¼	NW¼	SW¼	SE¼	NE¼	NW¼	SW¼	SE¼	NE¼	NW¼	SW¼	SE¼	
18 10S 3W			35	35					Lot 1 40	Lot 2 36.5	Lot 2 40.63	Lot 1 40		40	40		307.13

a total of 307.13 acres, in Township 18 South, Range 3 West, Ottawa County, Kansas,

located substantially as shown on the topographic map accompanying the application to change the place of use.

All diversion works into which any type of chemical or other foreign substance will be injected into the water pumped from the diversion works shall be equipped with an in-line, automatic, quick-closing check valve capable of preventing pollution of the source of the water supply. The type of valve installed shall meet specifications adopted by the Chief Engineer and shall be maintained in an operating condition satisfactory to the Chief Engineer.

The water right owner shall properly install an acceptable water meter on the diversion works authorized under this water appropriation, prior to the use of water, in strict accordance with the Kansas Administrative Regulations 5-1-4 through 5-1-12 adopted by the Chief Engineer. The water right owner shall notify the Chief Engineer when installation of the water meter has been completed. The water right owner shall maintain the water meter in an operating condition satisfactory to the Chief Engineer, at all times during diversion of water and shall maintain records from which the total quantity of water diverted may be determined. The water right owner shall also report the reading of said water meter and the total quantity of water diverted annually to the Chief Engineer. Such records shall be furnished to the Chief Engineer by March 1 following the end of each calendar year.

In all other respects, the Approval of Application, File No. 48,175, for permit to appropriate water for beneficial use, is as stated and set forth in the approval dated December 27, 2012, as modified and amended by the aforementioned order.





**CERTIFICATE OF SERVICE**

On this *21* day *July*, 2016, I hereby certify that the attached Approval of Application for Change in Place of Use, File No. 48,175 dated, *July 19, 2016* was mailed postage prepaid, first class, US mail to the following:

JAMES E LITTON  
2878 US HWY 24  
BELOIT KS 67420

With photocopies sent to:

TANER LITTON  
571 N.30TH RD  
GLASCO KS 67445

MARK CHAPMAN ESTATE  
PO BOX 1622  
SEALY TX 77474

Stockton Field Office

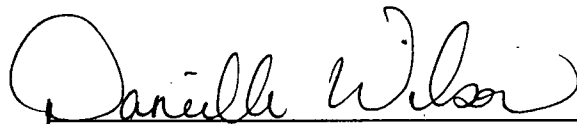
  
\_\_\_\_\_  
Division of Water Resources

Submit To: CHIEF ENGINEER  
Division of Water Resources  
Kansas Department of Agriculture  
109 SW 9th Street, 2nd Floor  
Topeka, KS 66612-1283  
[www.ksda.gov/dwr](http://www.ksda.gov/dwr)

**APPLICATION FOR APPROVAL TO  
CHANGE THE PLACE OF USE, THE  
POINT OF DIVERSION OR THE USE  
MADE OF THE WATER UNDER AN  
EXISTING WATER RIGHT**



State of Kansas

**Filing Fee Must Accompany the Application**  
(Please refer to Fee Schedule on signature page of application form.)

Paragraph Nos. 1, 2, 3, 4 & 8 must be completed. Complete all other applicable portions. A topographic map or detailed plat showing the authorized and proposed points(s) of diversion and for place of use must accompany this application.

1. Application is hereby made for approval of the Chief Engineer to change the

- Place of Use  
 Point of Diversion  
 Use Made of Water

(Check one or more)

WATER RESOURCES  
RECEIVED

DEC 31 2014

12:57  
KS DEPT OF AGRICULTURE

File No. 48,175

2. Name of applicant JAMES E. LITTON

Address: 2870 US 24 Hwy

City, State and Zip: BELOIT, KS 67420

Phone Number: (785) 788-8516 E-mail address: \_\_\_\_\_

What is your relationship to the water right;  owner  tenant  agent  other? If other, please explain. \_\_\_\_\_

Name of water use correspondent: JANER LITTON

Address: 571 N 30TH RD

City, State and Zip: CHASSCO KS 67445

Phone Number: (785) 788-7952 E-mail address: pike-trail-cattle@outlook.com

3. The change(s) proposed herein are desired for the following reasons (please be specific): To install another pivot and overlap in place of use with new application and #48,504.

The change(s) (was) (will be) completed by upon approval. (Date)

**For Office Use Only:**

F.O. 3 GMD      Meets K.A.R. 5-5-1 (YES) NO) Use IRR Source (G) S County OT By BAV Date 1-5-15  
Code CPU Fee \$ 200 TR # 15021140 Receipt Date 12-31-14 Check # 873

1/13/2015 URM

APPLICATION COMPLETE

6/27/16  
Reviewer AM

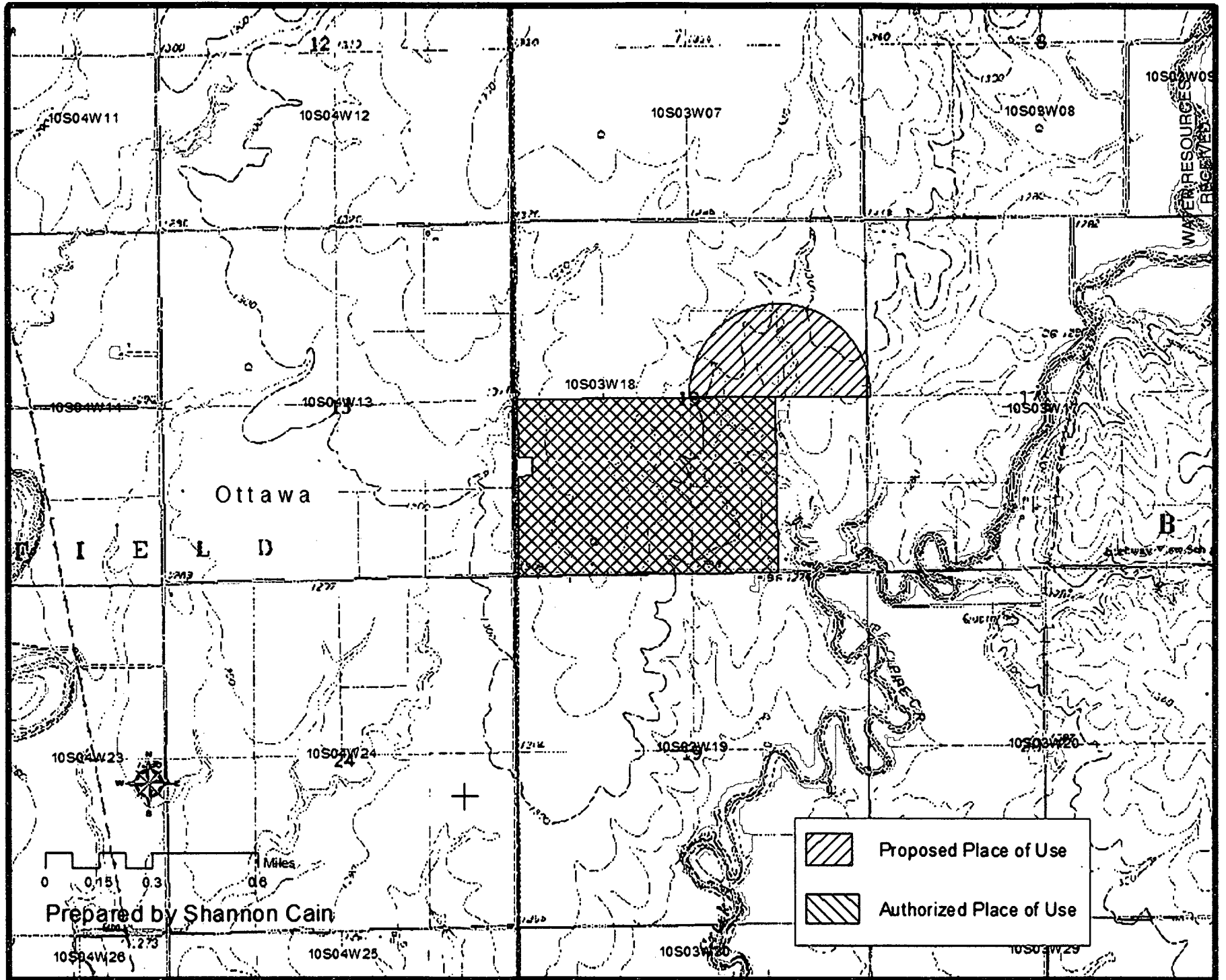

Prepared by Shannon Cain

DEC 31 2014

KS DEPT OF AGRICULTURE

WATER RESOURCES  
RECEIVED



6. The presently authorized point(s) of diversion (is) (are) one well  
(Provide description and number of points)
7. The proposed point(s) of diversion (is) (are) no change  
(Provide description and number of points)

**List all presently authorized point(s) of diversion:**

8. **Presently authorized point of diversion:**  
 One in the \_\_\_\_\_ Quarter of the \_\_\_\_\_ Quarter of the \_\_\_\_\_ Lot 2 \_\_\_\_\_ Quarter  
 of Section 18, Township 10 South, Range 3 W,  
 in Ottawa County, Kansas, 515 feet North 4115 feet West of Southeast corner of section.  
 Authorized Rate 600 gpm Authorized Quantity 160 AF  
**(DWR use only: Computer ID No. \_\_\_\_\_ GPS \_\_\_\_\_ feet North \_\_\_\_\_ feet West)**  
 This point will not be changed     This point will be changed as follows:  
**Proposed point of diversion: (Complete only if change is requested)**  
 One in the \_\_\_\_\_ Quarter of the \_\_\_\_\_ Quarter of the \_\_\_\_\_ Quarter  
 of Section \_\_\_\_\_, Township \_\_\_\_\_ South, Range \_\_\_\_\_ W,  
 in \_\_\_\_\_ County, Kansas, \_\_\_\_\_ feet North \_\_\_\_\_ feet West of Southeast corner of section.  
 Proposed Rate \_\_\_\_\_ Proposed Quantity \_\_\_\_\_  
 This point is:  Additional Well     Geo Center    List other water rights that will use this point \_\_\_\_\_

9. **Presently authorized point of diversion:**  
 One in the \_\_\_\_\_ Quarter of the \_\_\_\_\_ Quarter of the \_\_\_\_\_ Quarter  
 of Section \_\_\_\_\_, Township \_\_\_\_\_ South, Range \_\_\_\_\_ W,  
 in \_\_\_\_\_ County, Kansas, \_\_\_\_\_ feet North \_\_\_\_\_ feet West of Southeast corner of section.  
 Authorized Rate \_\_\_\_\_ Authorized Quantity \_\_\_\_\_  
**(DWR use only: Computer ID No. \_\_\_\_\_ GPS \_\_\_\_\_ feet North \_\_\_\_\_ feet West)**  
 This point will not be changed     This point will be changed as follows:  
**Proposed point of diversion: (Complete only if change is requested)**  
 One in the \_\_\_\_\_ Quarter of the \_\_\_\_\_ Quarter of the \_\_\_\_\_ Quarter  
 of Section \_\_\_\_\_, Township \_\_\_\_\_ South, Range \_\_\_\_\_ W,  
 in \_\_\_\_\_ County, Kansas, \_\_\_\_\_ feet North \_\_\_\_\_ feet West of Southeast corner of section.  
 Proposed Rate \_\_\_\_\_ Proposed Quantity \_\_\_\_\_  
 This point is:  Additional Well     Geo Center    List other water rights that will use this point \_\_\_\_\_

10. **Presently authorized point of diversion:**  
 One in the \_\_\_\_\_ Quarter of the \_\_\_\_\_ Quarter of the \_\_\_\_\_ Quarter  
 of Section \_\_\_\_\_, Township \_\_\_\_\_ South, Range \_\_\_\_\_ W,  
 in \_\_\_\_\_ County, Kansas, \_\_\_\_\_ feet North \_\_\_\_\_ feet West of Southeast corner of section.  
 Authorized Rate \_\_\_\_\_ Authorized Quantity \_\_\_\_\_  
**(DWR use only: Computer ID No. \_\_\_\_\_ GPS \_\_\_\_\_ feet North \_\_\_\_\_ feet West)**  
 This point will not be changed     This point will be changed as follows:  
**Proposed point of diversion: (Complete only if change is requested)**  
 One in the \_\_\_\_\_ Quarter of the \_\_\_\_\_ Quarter of the \_\_\_\_\_ Quarter  
 of Section \_\_\_\_\_, Township \_\_\_\_\_ South, Range \_\_\_\_\_ W,  
 in \_\_\_\_\_ County, Kansas, \_\_\_\_\_ feet North \_\_\_\_\_ feet West of Southeast corner of section.  
 Proposed Rate \_\_\_\_\_ Proposed Quantity \_\_\_\_\_  
 This point is:  Additional Well     Geo Center    List other water rights that will use this point \_\_\_\_\_

11. Describe the current condition of and future plans for any point(s) of diversion which will no longer be used. N/A  
WATER RESOURCES RECEIVED

12. The presently authorized use of water is for irrigation purposes.  
It is proposed that the use be changed to no change purposes.

13. If changing the place of use and/or use made of water, describe how the consumptive use will not be increased.  
A new application is being filed concurrently.  
\_\_\_\_\_  
\_\_\_\_\_

(Please show any calculations here.)

14. It is requested that the maximum annual quantity of water be reduced to N/A (acre-feet or million gallons).

15. It is requested that the maximum rate of diversion of water be reduced to N/A gallons per minute (\_\_\_\_ c.f.s.).

16. The application must include either a topographic map or detailed plat. A U.S. Geological Survey Topographic Map, scale 1:24,000, is available through the Kansas Geological Survey, 1930 Constant Avenue, University of Kansas, Lawrence, Kansas 66047-3726 ([www.usgs.gov](http://www.usgs.gov)). The map should show the location of the presently authorized point(s) of diversion. Distances North and West of the Southeast corner of the section must be shown. The presently authorized place of use should also be shown. Identify the center of the section, the section lines and the section corners and show the appropriate section, township, and range numbers on the map. In addition the following information must also be shown on the map.

- a. If a change in the location of the point(s) of diversion is proposed, show:
  - 1) The location of the proposed point(s) of diversion. Distances North and West of the Southeast corner of the section must be shown. Please be certain that the information shown on the map agrees with the information shown in Paragraph Nos. 9, 10 and 11 of the application.
  - 2) If the source of supply is groundwater, please show the location of existing water wells of any kind, including domestic wells, within 1/2 mile of the proposed well or wells. Identify each well as to its use and furnish name and mailing address of the property owner or owners. If there are no wells within 1/2 mile, please indicate so on the map.
  - 3) If the source of supply is surface water, the names and mailing addresses of all landowner(s) 1/2 mile downstream and 1/2 mile upstream from your property lines must be shown.
- b. If a change in the place of use is desired, show the proposed place of use by crosshatching on the map. Please be certain that the information shown on the map agrees with the information shown in Paragraph No. 5 of the application.

17. Attach documentation to show the change(s) proposed herein will not impair existing water rights and relates to the same local source of supply as to which the water right relates. This information may include statements, plats, geology reports, well logs, test hole logs, and other information as necessary information to show the above. Additional comments may be made below.  
\_\_\_\_\_  
\_\_\_\_\_  
\_\_\_\_\_

18. If the proposed change(s) does not meet all applicable rules and regulations of the Kansas Water Appropriation Act, please identify the rules and regulations for which you request a waiver. State the reason why a waiver is needed and why the request should be granted. Attach documentation showing that granting the request will not impair existing water rights and will not prejudicially and unreasonably affect the public interest.  
\_\_\_\_\_

**IF MORE SPACE IS NEEDED, ATTACH ADDITIONAL SHEETS AS NECESSARY** WATER RESOURCES RECEIVED

**DEC 31 2014**



Any use of water that is not as authorized by the water right or permit to authorize water before the chief engineer approves this application is a violation of the Kansas Water Appropriation Act for which criminal or civil penalties may be assessed. Such violation is a class C misdemeanor, punishable by a fine not to exceed \$500 and/or a term of confinement not to exceed one month in the county jail. K.S.A. 82a-728(b). Civil penalties shall be not less than \$100 nor more than \$1,000 per violation. In the case of a continuing violation, each day such violation continues may be deemed a separate violation. In addition to these penalties the water right may be modified or suspended. K.S.A. 82a-737, as amended.

The application must be signed by all owners of the place of use authorized under the water right and his or her spouse, if married. Please indicate if there is no spouse. If land is being purchased under contract, the seller must sign as landowner until such time as the contract is completed.

In the event that all applicants cannot appear before one notary public, they may as necessary sign separate copies of the application before any notary public conveniently available to them. All copies signed in this manner shall be considered to be valid parts of the application.

If the request is signed on behalf of any Owner by someone with legal authority to do so (for example, an agent, one who has power of attorney, or an executor, executrix, conservator), it will be necessary to attach proper documents showing such authority.

I declare that I am an owner of the currently authorized place of use as identified herein, or that I represent all such owners and am authorized to make this application on their behalf, and declare further that the statements contained herein are true, correct, and complete. By filing this application I authorize the chief engineer to permanently reduce the quantity of water and/or rate of diversion as specified in sections 14 and 15 of this application.

Dated at Sealy Texas this 18th day of April 2016  
Kansas, this

Cheryl L. McEnthin  
(Owner) (Spouse)

Cheryl L. McEnthin  
(Please Print) (Please Print)

(Owner) (Spouse)

(Please Print) (Please Print)

(Owner) (Spouse)

(Please Print) (Please Print)

State of Texas  
County of Austin } SS

I hereby certify that the foregoing application was signed in my presence and sworn to before me this 18th day of April 2016

Carla Reichardt  
Notary Public

My Commission Expires 4-2-2019

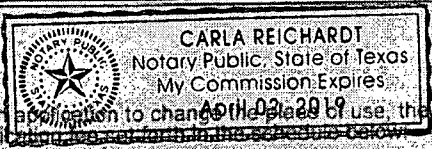

**FEE SCHEDULE**

Each application to change the place of use, the point of diversion or the use made of the water under this section shall be accompanied by the application fees set forth in the schedule below.

- |   |       |
|---|-------|
| (1) Application to change a point of diversion 300 feet or less   | \$100 |
| (2) Application to change a point of diversion more than 300 feet | \$200 |
| (3) Application to change the place of use                        | \$200 |
| (4) Application to change the use made of the water               | \$300 |

Make check payable to Kansas Department of Agriculture.

WATER RESOURCES  
RECEIVED

MAY 02 2016

Any use of water that is not as authorized by the water right or permit to authorize water before the chief engineer approves this application is a violation of the Kansas Water Appropriation Act for which criminal or civil penalties may be assessed. Such violation is a class C misdemeanor, punishable by a fine not to exceed \$500 and/or a term of confinement not to exceed one month in the county jail. K.S.A. 82a-728(b). Civil penalties shall be not less than \$100 nor more than \$1,000 per violation. In the case of a continuing violation, each day such violation continues may be deemed a separate violation. In addition to these penalties the water right may be modified or suspended. K.S.A. 82a-737, as amended.

The application must be signed by all owners of the place of use authorized under the water right and his or her spouse, if married. Please indicate if there is no spouse. If land is being purchased under contract, the seller must sign as landowner until such time as the contract is completed.

In the event that all applicants cannot appear before one notary public, they may as necessary sign separate copies of the application before any notary public conveniently available to them. All copies signed in this manner shall be considered to be valid parts of the application.

If the request is signed on behalf of any Owner by someone with legal authority to do so (for example, an agent, one who has power of attorney, or an executor, executrix, conservator), it will be necessary to attach proper documents showing such authority.

I declare that I am an owner of the currently authorized place of use as identified herein, or that I represent all such owners and am authorized to make this application on their behalf, and declare further that the statements contained herein are true, correct, and complete. By filing this application I authorize the chief engineer to permanently reduce the quantity of water and/or rate of diversion as specified in sections 14 and 15 of this application.

Dated at Beloit ~~Osage~~, Kansas, this 24th day of December, 20 14.

James E. Litton POA  
(Owner)

(Spouse)

JAMES E. Litton  
(Please Print)

(Please Print)

(Owner)

(Spouse)

(Please Print)

(Please Print)

(Owner)

(Spouse)

(Please Print)

(Please Print)

State of Kansas }  
County of Mitchell } SS

I hereby certify that the foregoing application was signed in my presence and sworn to before me this 24th day of December, 20 14.

My Commission Expires

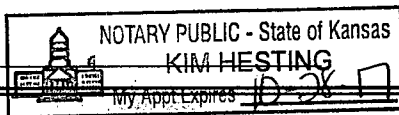

Kim Hesting  
Notary Public

**FEE SCHEDULE**

Each application to change the place of use, the point of diversion or the use made of the water under this section shall be accompanied by the application fee set forth in the schedule below:

- (1) Application to change a point of diversion 300 feet or less ..... \$100
- (2) Application to change a point of diversion more than 300 feet ..... \$200
- (3) Application to change the place of use ..... \$200
- (4) Application to change the use made of the water ..... \$300

Make check payable to Kansas Department of Agriculture.

WATER RESOURCES  
RECEIVED

DEC 31 2014



Submit To: CHIEF ENGINEER  
Division of Water Resources  
Kansas Department of Agriculture  
109 SW 9th Street, 2nd Floor  
Topeka, KS 66612-1283  
[www.ksda.gov/dwr](http://www.ksda.gov/dwr)

**APPLICATION FOR APPROVAL TO  
CHANGE THE PLACE OF USE, THE  
POINT OF DIVERSION OR THE USE  
MADE OF THE WATER UNDER AN  
EXISTING WATER RIGHT**



State of Kansas

**Filing Fee Must Accompany the Application**  
(Please refer to Fee Schedule on signature page of application form.)

**Paragraph Nos. 1, 2, 3, 4 & 8 must be completed. Complete all other applicable portions.** A topographic map or detailed plat showing the authorized and proposed points(s) of diversion and /or place of use must accompany this application.

1. Application is hereby made for approval of the Chief Engineer to change the

- Place of Use  
 Point of Diversion  
 Use Made of Water

(Check one or more)

WATER RESOURCES  
RECEIVED

DEC 31 2014

12:57  
KS DEPT OF AGRICULTURE

File No. 48,175

2. Name of applicant

JAMES E. LITON

Address:

2870 US 24 Hwy

City, State and Zip:

BELOIT, KS 67420

Phone Number:

(785) 738-8516

E-mail address:

WATER RESOURCES  
RECEIVED

MAY 02 2016

KS DEPT OF AGRICULTURE

What is your relationship to the water right;  owner  tenant  agent  other? If other, please explain.

Name of water use correspondent:

JAMES LITON

Address:

571 N 30TH RD

City, State and Zip:

CURSCO KS 67445

Phone Number:

(785) 738-7952

E-mail address:

pike-trail-cattle@outlook.com

3. The change(s) proposed herein are desired for the following reasons (please be specific): To install another pivot and overlap in place of use with new application and #48,504.

The change(s) (was) (will be) completed by upon approval.

(Date)

**For Office Use Only:**

F.O. 3 GMD Meets K.A.R. 5-5-1 (YES) NO Use IRR Source G S County OT By BAF Date 1-5-15  
Code CPU Fee \$ 200 TR # 150211410 Receipt Date 12-31-14 Check # 873

1/13/2015 WLP

4. The presently authorized place of use is:

Owner of Land — NAME:

*Marie Chapman Estate Wildcat Farms LLC*

ADDRESS:

*PO Box ~~1304~~ <sup>1622</sup> Searcy, TX 77474*

Sec.	Twp.	Range	NE¼				NW¼				SW¼				SE¼				TOTAL ACRES
			NE¼	NW¼	SW¼	SE¼	NE¼	NW¼	SW¼	SE¼	NE¼	NW¼	SW¼	SE¼	NE¼	NW¼	SW¼	SE¼	
18	10	3W									36	40	40	40			40	40	236

List any other water rights that cover this place of use. 48,504 & new application

Owner of Land — NAME:

ADDRESS:

Sec.	Twp.	Range	NE¼				NW¼				SW¼				SE¼				TOTAL ACRES
			NE¼	NW¼	SW¼	SE¼	NE¼	NW¼	SW¼	SE¼	NE¼	NW¼	SW¼	SE¼	NE¼	NW¼	SW¼	SE¼	

List any other water rights that cover this place of use.

(If there are more than two landowners, attach additional sheets as necessary.)

5. It is proposed that the place of use be changed to:

Owner of Land — NAME:

*Marie Chapman Estate Wildcat Farms LLC*

ADDRESS:

*PO Box ~~1304~~ <sup>1622</sup> Searcy, TX 77474*

Sec.	Twp.	Range	NE¼				NW¼				SW¼				SE¼				TOTAL ACRES
			NE¼	NW¼	SW¼	SE¼	NE¼	NW¼	SW¼	SE¼	NE¼	NW¼	SW¼	SE¼	NE¼	NW¼	SW¼	SE¼	
18	10	3W			35	35					40	40	40	40			40	40	306
											40	38.5	40.5						

List any other water rights that cover this place of use.

Owner of Land — NAME:

ADDRESS:

Sec.	Twp.	Range	NE¼				NW¼				SW¼				SE¼				TOTAL ACRES
			NE¼	NW¼	SW¼	SE¼	NE¼	NW¼	SW¼	SE¼	NE¼	NW¼	SW¼	SE¼	NE¼	NW¼	SW¼	SE¼	
WATER RESOURCES RECEIVED MAY 02 2016																			

List any other water rights that cover this place of use.

KS DEPT OF AGRICULTURE

WATER RESOURCES RECEIVED

IF MORE SPACE IS NEEDED, ATTACH ADDITIONAL SHEETS AS NECESSARY

DEC 31 2014

\* 4-11-16 Am

additional survey plots

- 6. The presently authorized point(s) of diversion (is) (are) one well  
(Provide description and number of points)
- 7. The proposed point(s) of diversion (is) (are) no change  
(Provide description and number of points)

**List all presently authorized point(s) of diversion:**

8. **Presently authorized point of diversion:**  
 One in the \_\_\_\_\_ Quarter of the \_\_\_\_\_ Quarter of the Lot 2 Quarter of Section 18, Township 10 South, Range 3 W, in Ottawa County, Kansas, 515 feet North 4115 feet West of Southeast corner of section. Authorized Rate 600 gpm Authorized Quantity 160 AF  
**(DWR use only: Computer ID No. \_\_\_\_\_ GPS \_\_\_\_\_ feet North \_\_\_\_\_ feet West)**  
 This point will not be changed     This point will be changed as follows:  
**Proposed point of diversion: (Complete only if change is requested)**  
 One in the \_\_\_\_\_ Quarter of the \_\_\_\_\_ Quarter of the \_\_\_\_\_ Quarter of Section \_\_\_\_\_, Township \_\_\_\_\_ South, Range \_\_\_\_\_ W, in \_\_\_\_\_ County, Kansas, \_\_\_\_\_ feet North \_\_\_\_\_ feet West of Southeast corner of section. Proposed Rate \_\_\_\_\_ Proposed Quantity \_\_\_\_\_  
 This point is:  Additional Well     Geo Center    List other water rights that will use this point \_\_\_\_\_

9. **Presently authorized point of diversion:**  
 One in the \_\_\_\_\_ Quarter of the \_\_\_\_\_ Quarter of the \_\_\_\_\_ Quarter of Section \_\_\_\_\_, Township \_\_\_\_\_ South, Range \_\_\_\_\_ W, in \_\_\_\_\_ County, Kansas, \_\_\_\_\_ feet North \_\_\_\_\_ feet West of Southeast corner of section. Authorized Rate \_\_\_\_\_ Authorized Quantity \_\_\_\_\_  
**(DWR use only: Computer ID No. \_\_\_\_\_ GPS \_\_\_\_\_ feet North \_\_\_\_\_ feet West)**  
 This point will not be changed     This point will be changed as follows:  
**Proposed point of diversion: (Complete only if change is requested)**  
 One in the \_\_\_\_\_ Quarter of the \_\_\_\_\_ Quarter of the \_\_\_\_\_ Quarter of Section \_\_\_\_\_, Township \_\_\_\_\_ South, Range \_\_\_\_\_ W, in \_\_\_\_\_ County, Kansas, \_\_\_\_\_ feet North \_\_\_\_\_ feet West of Southeast corner of section. Proposed Rate \_\_\_\_\_ Proposed Quantity \_\_\_\_\_  
 This point is:  Additional Well     Geo Center    List other water rights that will use this point \_\_\_\_\_

10. **Presently authorized point of diversion:**  
 One in the \_\_\_\_\_ Quarter of the \_\_\_\_\_ Quarter of the \_\_\_\_\_ Quarter of Section \_\_\_\_\_, Township \_\_\_\_\_ South, Range \_\_\_\_\_ W, in \_\_\_\_\_ County, Kansas, \_\_\_\_\_ feet North \_\_\_\_\_ feet West of Southeast corner of section. Authorized Rate \_\_\_\_\_ Authorized Quantity \_\_\_\_\_  
**(DWR use only: Computer ID No. \_\_\_\_\_ GPS \_\_\_\_\_ feet North \_\_\_\_\_ feet West)**  
 This point will not be changed     This point will be changed as follows:  
**Proposed point of diversion: (Complete only if change is requested)**  
 One in the \_\_\_\_\_ Quarter of the \_\_\_\_\_ Quarter of the \_\_\_\_\_ Quarter of Section \_\_\_\_\_, Township \_\_\_\_\_ South, Range \_\_\_\_\_ W, in \_\_\_\_\_ County, Kansas, \_\_\_\_\_ feet North \_\_\_\_\_ feet West of Southeast corner of section. Proposed Rate \_\_\_\_\_ Proposed Quantity \_\_\_\_\_  
 This point is:  Additional Well     Geo Center    List other water rights that will use this point \_\_\_\_\_

- 11. Describe the current condition of and future plans for any point(s) of diversion which will no longer be used. N/A

WATER RESOURCES    WATER RESOURCES  
 RECEIVED    RECEIVED

**IF MORE SPACE IS NEEDED, ATTACH ADDITIONAL SHEETS AS NECESSARY**

MAY 02 2016    DEC 31 2014

12. The presently authorized use of water is for irrigation purposes.  
It is proposed that the use be changed to no change purposes.

13. If changing the place of use and/or use made of water, describe how the consumptive use will not be increased.  
A new application is being filed concurrently.

(Please show any calculations here.)

14. It is requested that the maximum annual quantity of water be reduced to N/A (acre-feet or million gallons).

15. It is requested that the maximum rate of diversion of water be reduced to N/A gallons per minute ( c.f.s.).

16. The application must include either a topographic map or detailed plat. A U.S. Geological Survey Topographic Map, scale 1:24,000, is available through the Kansas Geological Survey, 1930 Constant Avenue, University of Kansas, Lawrence, Kansas 66047-3726 ([www.usgs.gov](http://www.usgs.gov)). The map should show the location of the presently authorized point(s) of diversion. Distances North and West of the Southeast corner of the section must be shown. The presently authorized place of use should also be shown. Identify the center of the section, the section lines and the section corners and show the appropriate section, township, and range numbers on the map. In addition the following information must also be shown on the map.

- a. If a change in the location of the point(s) of diversion is proposed, show:
  - 1) The location of the proposed point(s) of diversion. Distances North and West of the Southeast corner of the section must be shown. Please be certain that the information shown on the map agrees with the information shown in Paragraph Nos. 9, 10 and 11 of the application.
  - 2) If the source of supply is groundwater, please show the location of existing water wells of any kind, including domestic wells, within 1/2 mile of the proposed well or wells. Identify each well as to its use and furnish name and mailing address of the property owner or owners. If there are no wells within 1/2 mile, please indicate so on the map.
  - 3) If the source of supply is surface water, the names and mailing addresses of all landowner(s) 1/2 mile downstream and 1/2 mile upstream from your property lines must be shown.
- b. If a change in the place of use is desired, show the proposed place of use by crosshatching on the map. Please be certain that the information shown on the map agrees with the information shown in Paragraph No. 5 of the application.

17. Attach documentation to show the change(s) proposed herein will not impair existing water rights and relates to the same local source of supply as to which the water right relates. This information may include statements, plats, geology reports, well logs, test hole logs, and other information as necessary information to show the above. Additional comments may be made below.

---

---

---

---

18. If the proposed change(s) does not meet all applicable rules and regulations of the Kansas Water Appropriation Act, please identify the rules and regulations for which you request a waiver. State the reason why a waiver is needed and why the request should be granted. Attach documentation showing that granting the request will not impair existing water rights and will not prejudicially and unreasonably affect the public interest.

IF MORE SPACE IS NEEDED, ATTACH ADDITIONAL SHEETS AS NECESSARY

WATER RESOURCES RECEIVED

SOURCES RECEIVED

MAY 02 2016

DEC 31 2014

Any use of water that is not as authorized by the water right or permit to authorize water **before** the chief engineer approves this application is a violation of the Kansas Water Appropriation Act for which criminal or civil penalties may be assessed. Such violation is a class C misdemeanor, punishable by a fine not to exceed \$500 and/or a term of confinement not to exceed one month in the county jail. K.S.A. 82a-728(b). Civil penalties shall be not less than \$100 nor more than \$1,000 per violation. In the case of a continuing violation, each day such violation continues may be deemed a separate violation. In addition to these penalties the water right may be modified or suspended. K.S.A. 82a-737, as amended.

The application must be signed by all owners of the place of use authorized under the water right and his or her spouse, if married. Please indicate if there is no spouse. If land is being purchased under contract, the seller must sign as landowner until such time as the contract is completed.

In the event that all applicants cannot appear before one notary public, they may as necessary sign separate copies of the application before any notary public conveniently available to them. All copies signed in this manner shall be considered to be valid parts of the application.

If the request is signed on behalf of any Owner by someone with legal authority to do so (for example, an agent, one who has power of attorney, or an executor, executrix, conservator), it will be necessary to attach proper documents showing such authority.

I declare that I am an owner of the currently authorized place of use as identified herein, or that I represent all such owners and am authorized to make this application on their behalf, and declare further that the statements contained herein are true, correct, and complete. By filing this application I authorize the chief engineer to permanently reduce the quantity of water and/or rate of diversion as specified in sections 14 and 15 of this application.

Dated at Beloit, Kansas, this 24th day of December, 20 14.

<u>James E. Litton</u> (Owner)	<u>POA</u> (Spouse)
<u>JAMES E. Litton</u> (Please Print)	 (Please Print)
 (Owner)	 (Spouse)
 (Please Print)	 (Please Print)
 (Owner)	 (Spouse)
 (Please Print)	 (Please Print)

State of Kansas  
County of Mitchell } SS

I hereby certify that the foregoing application was signed in my presence and sworn to before me this 24th day of December, 20 14.

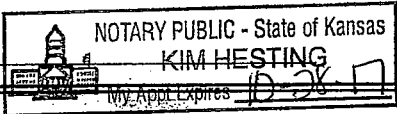
My Commission Expires 

Kim Hesting  
Notary Public

**FEE SCHEDULE**

Each application to change the place of use, the point of diversion or the use made of the water under this section shall be accompanied by the application fee set forth in the schedule below:

- (1) Application to change a point of diversion 300 feet or less ..... \$100
- (2) Application to change a point of diversion more than 300 feet ..... \$200
- (3) Application to change the place of use ..... \$200
- (4) Application to change the use made of the water ..... \$300

Make check payable to Kansas Department of Agriculture.

WATER RESOURCES RECEIVED  
MAY 02 2016  
KS DEPT OF AGRICULTURE

WATER RESOURCES RECEIVED  
DEC 31 2014  
KS DEPT OF AGRICULTURE

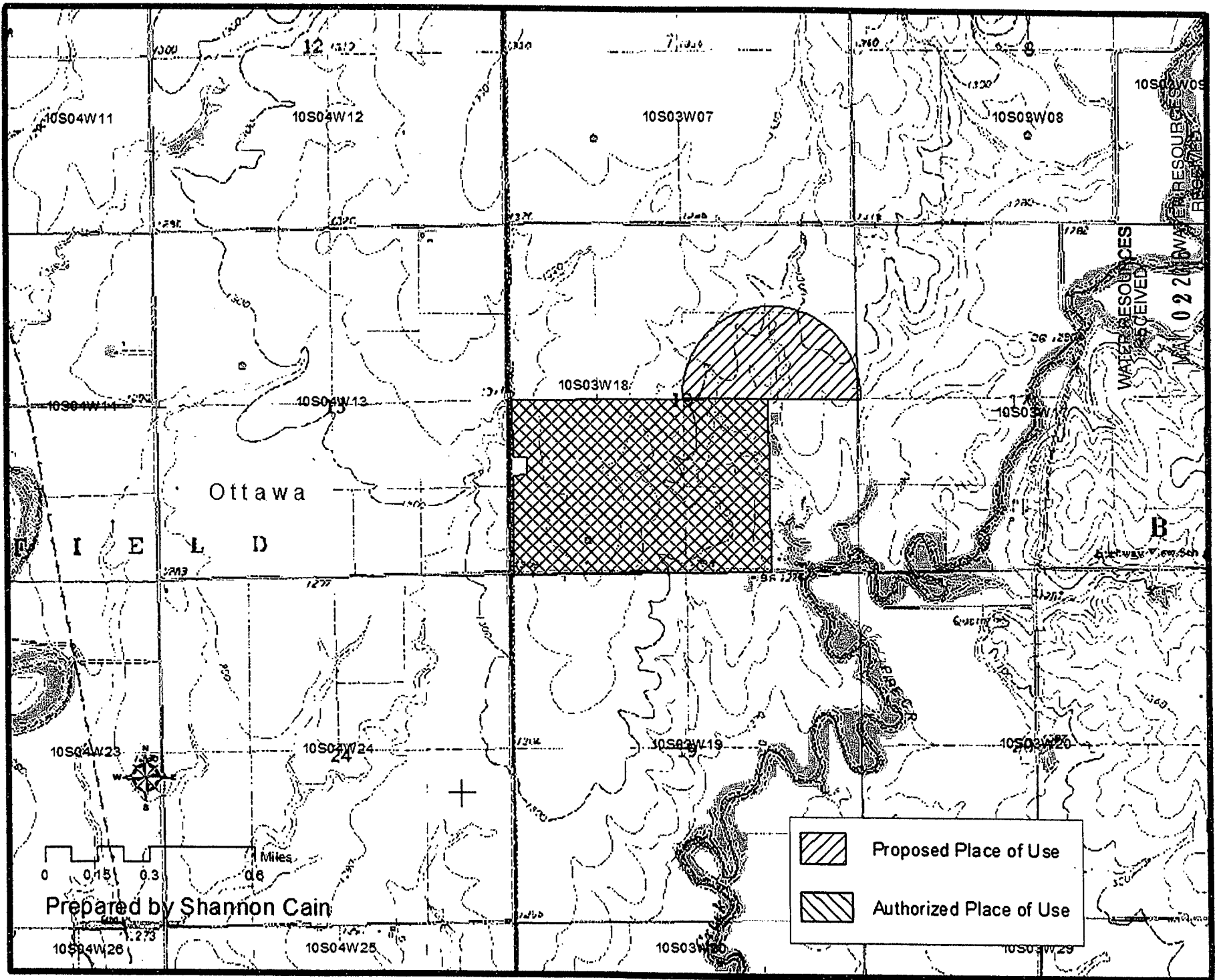

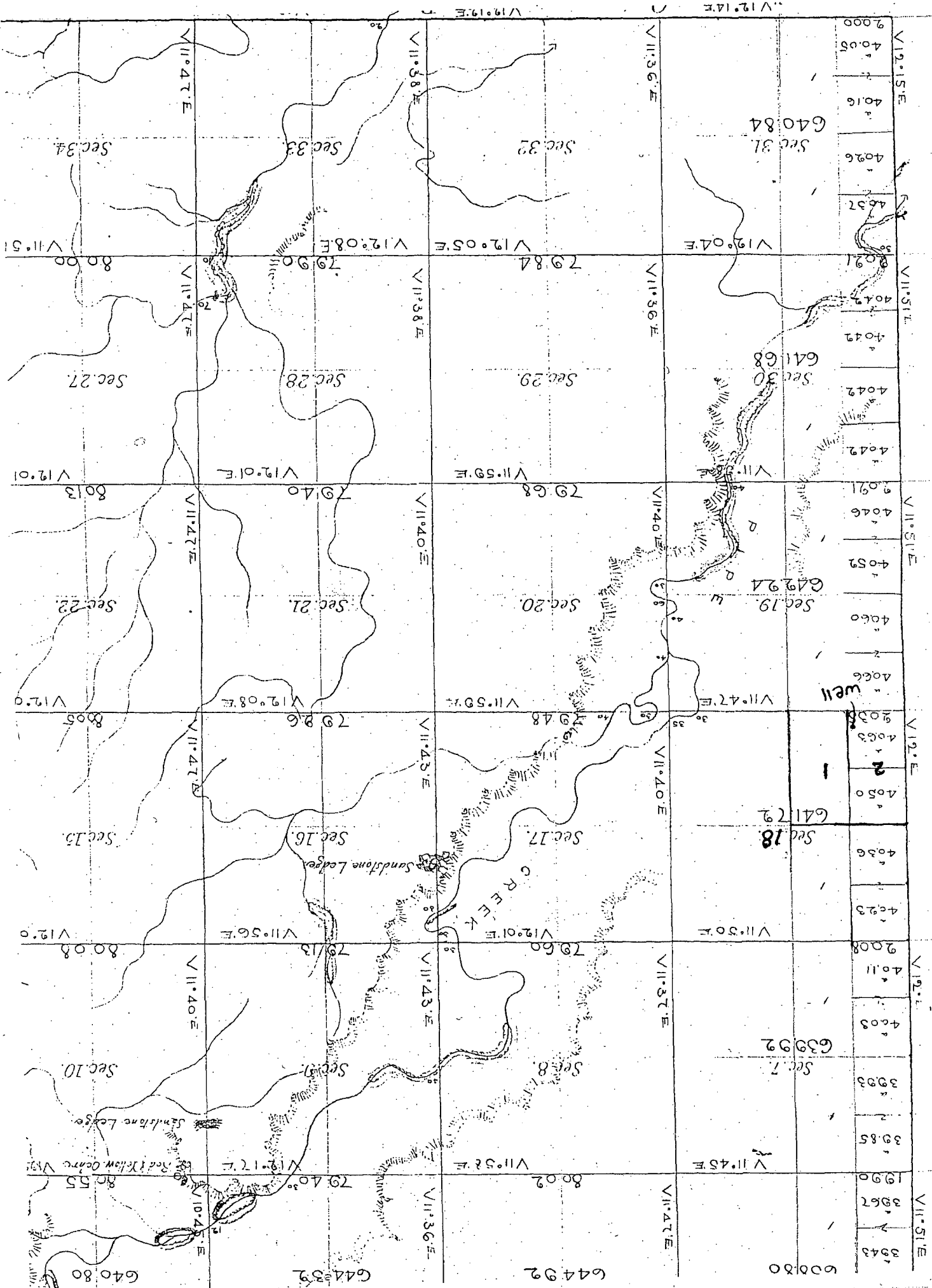

48,175  
T105 R3 3W

V12.15.E	2000
	4005
	4016
	4026
	4037
V11.51.E	4047
	4042
	4042
V11.51.E	4052
	4060
	4066
V12.08.E	4073
	4080
	4086
V12.01.E	4093
	4100
	4106
V12.01.E	4113
	4120
	4126
V12.08.E	4133
	4140
	4146
V12.01.E	4153
	4160
	4166
V12.08.E	4173
	4180
	4186
V12.01.E	4193
	4200
	4206
V12.08.E	4213
	4220
	4226
V12.01.E	4233
	4240
	4246
V12.08.E	4253
	4260
	4266
V12.01.E	4273
	4280
	4286
V12.08.E	4293
	4300
	4306
V12.01.E	4313
	4320
	4326
V12.08.E	4333
	4340
	4346
V12.01.E	4353
	4360
	4366
V12.08.E	4373
	4380
	4386
V12.01.E	4393
	4400
	4406
V12.08.E	4413
	4420
	4426
V12.01.E	4433
	4440
	4446
V12.08.E	4453
	4460
	4466
V12.01.E	4473
	4480
	4486
V12.08.E	4493
	4500
	4506
V12.01.E	4513
	4520
	4526
V12.08.E	4533
	4540
	4546
V12.01.E	4553
	4560
	4566
V12.08.E	4573
	4580
	4586
V12.01.E	4593
	4600
	4606
V12.08.E	4613
	4620
	4626
V12.01.E	4633
	4640
	4646
V12.08.E	4653
	4660
	4666
V12.01.E	4673
	4680
	4686
V12.08.E	4693
	4700
	4706
V12.01.E	4713
	4720
	4726
V12.08.E	4733
	4740
	4746
V12.01.E	4753
	4760
	4766
V12.08.E	4773
	4780
	4786
V12.01.E	4793
	4800
	4806
V12.08.E	4813
	4820
	4826
V12.01.E	4833
	4840
	4846
V12.08.E	4853
	4860
	4866
V12.01.E	4873
	4880
	4886
V12.08.E	4893
	4900
	4906
V12.01.E	4913
	4920
	4926
V12.08.E	4933
	4940
	4946
V12.01.E	4953
	4960
	4966
V12.08.E	4973
	4980
	4986
V12.01.E	4993
	5000

1320 Research Park Drive  
Manhattan, Kansas 66502  
(785) 564-6700



900 SW Jackson, Room 456  
Topeka, Kansas 66612  
(785) 296-3556

Jackie McClaskey, Secretary

Governor Sam Brownback

April 11, 2016

JAMES E LITTON  
2878 US HWY 24  
BELOIT KS 67420

**FILE COPY**

RE: Water Right  
File Nos. 48,175 & 48,504

Dear Mr. Litton:

Reference is made to the applications for approval of the Chief Engineer to change the place of use under the referenced file numbers which were received in this office on December 31, 2014. Upon review of the applications, we find that additional information is needed.

It is required by K.A.R. 5-5-5, Signatures required on change application, that the Division of Water Resources, is required to obtain a notarized signature from each landowner, or a duly authorized agent. Records in this office indicate that Wildcat Farms LLC are owners of the proposed place of use and will need to sign as owner of the place of use in Section 18, Township 10 South, Range 3 West. If the property ownership is different than that as indicated by the updated Part 4 of the application, please provide documentation to that effect and have the landowner and their spouse or duly authorize agent sign. If the land is held in a trust please have the trustee sign as such. All signing must be done with a notary public present.

A copy of the applications and new signature pages are enclosed so that land owners may sign. In order for the applications retain their priority of filing the enclosed signature pages must be returned to this office on or before April 29, 2016. According to law, default in the refiling of the requested information as outlined above within the time allowed or any authorized extension of time, shall cause dismissal of the applications for change under the above referenced file numbers. Should you need additional time please give me a call.

Sincerely,

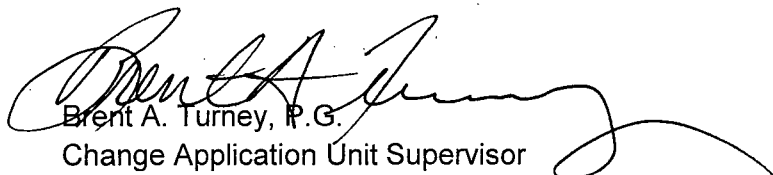

Brent A. Turney, P.G.  
Change Application Unit Supervisor

BAT:am

Enclosures

pc: Stockton Field Office  
Taner Litton

SCANNED



## McColloch, Austin

---

**From:** Stewart, Kelly  
**Sent:** Monday, June 27, 2016 4:19 PM  
**To:** McColloch, Austin  
**Cc:** Billinger, Mark; Hageman, Rebecca  
**Subject:** RE: Recommendation File Nos. 48.175; 48,504; 49,246

Austin,

I have no objection to the approval of the change applications for File Nos. 48,175 & 48,504.

Kelly

---

**From:** McColloch, Austin  
**Sent:** Monday, June 27, 2016 8:23 AM  
**To:** Stewart, Kelly <Kelly.Stewart@KDA.KS.GOV>  
**Cc:** Billinger, Mark <Mark.Billinger@KDA.KS.GOV>  
**Subject:** Recommendation File Nos. 48.175; 48,504; 49,246

Good morning,

I would like your recommendation on these files submitted by James Litton.

Thanks,

Austin McColloch  
Environmental Scientist  
(785) 546-6643

Print Page

[Back to Search Page](#) --- [Home](#)

**Parcel Search Results** (Click on the Parcel ID Number for Detailed Results)

Owner Information	Property Address	Property Description	Apr Amount	Prop Class
<p><a href="#">072-084-18-0-00-00-001.00-0</a>  <b>Quick Ref ID = 1946</b>  <b>Tax Year = 2015</b>                      KINDALL, BRENTON L &amp; ELIZABETH A</p> <p>Owner Mailing Address:                      1225 N 120TH RD                      MINNEAPOLIS, KS                      67467-8557</p>	<p>00000 PRAIRIE RD, Minneapolis, KS 67467</p> <p>ACRES=236 Neighborhood=013.H</p>	<p><del>S18, T10, R03W, ACRES 236, N 1/2 NE 1/4 &amp; NW 1/4 EXC RD ROW</del></p>	<p>\$68,380</p>	<p>Agricultural Use</p>
<p><a href="#">072-084-18-0-00-00-002.00-0</a>  <b>Quick Ref ID = 1947</b>  <b>Tax Year = 2015</b>                      WILDCAT FARMS, LLC</p> <p>Owner Mailing Address:                      %CHERYL MELLENTHIIN 1884 BOSTIK RD CAT SPRINGS, TX 78933</p>	<p>00000 N 120TH RD, Minneapolis, KS 67467</p> <p>ACRES=153.2 Neighborhood=013.H</p>	<p><del>S18, T10, R03W, ACRES 153.2, SW 1/4 EXC TR BEG 400' S OF NW COR SW 1/4 S 800' E 250' N 800 FT W 250' TO POB EXC RD ROW</del></p>	<p>\$45,360</p>	<p>Agricultural Use</p>
<p><a href="#">072-084-18-0-00-00-003.00-0</a>  <b>Quick Ref ID = 1948</b>  <b>Tax Year = 2015</b>                      CLANTON FAMILY REVOCABLE TRUST</p> <p>Owner Mailing Address:                      1534 N 120TH RD                      MINNEAPOLIS, KS                      67467</p>	<p>1534 N 120TH RD, Minneapolis, KS 67467</p> <p>ACRES=4.03 Neighborhood=013.H</p>	<p><del>S18, T10, R03W, ACRES 4.0, TR BEG 400' S OF NW COR SW 1/4 S 800' E 250' N 800' W 250' TO POB EXC RD ROW</del></p>	<p>\$171,600</p>	<p>Residential</p>
<p><a href="#">072-084-18-0-00-00-004.00-0</a>  <b>Quick Ref ID = 1949</b>  <b>Tax Year = 2015</b>                      DUVALL, LEE ANN IRREVOCABLE TRUST</p> <p>Owner Mailing Address:                      1442 GLOBE RD                      LEWISBURG, TN                      37091</p>	<p>00000 OXBOW RD, Minneapolis, KS 67467</p> <p>ACRES=39.6 Neighborhood=013.H</p>	<p><del>S18, T10, R03W, ACRES 39.6, NE 1/4 SE 1/4</del></p>	<p>\$11,610</p>	<p>Agricultural Use</p>
<p><a href="#">072-084-18-0-00-00-005.00-0</a>  <b>Quick Ref ID =</b></p>	<p>1281 OXBOW RD, Minneapolis, KS 67467</p>	<p><del>S18, T10, R03W, ACRES 39.7, SE 1/4 SE</del></p>	<p>\$41,100 A \$67,180 F</p>	<p>Farm Homesite</p>

<p><b>1950</b>  <b>Tax Year = 2015</b>                  MCHENRY, CRAIG &amp;                  KATHY J</p> <p>Owner Mailing                  Address:                  1281 OXBOW RD                  MINNEAPOLIS, KS                  67467</p>	<p>ACRES=39.5 Neighborhood=013.H</p>	<p><del>1/4 EXC RD                  ROW</del></p>		
<p><del>072-084-18-0-00-00-005.10-0</del>  <b>Quick Ref ID = 1951</b>  <b>Tax Year = 2015</b>                  WILDCAT FARMS,                  LLC</p> <p>Owner Mailing                  Address:                  %CHERYL                  MELLENTIIN 1884                  BOSTIK RD CAT                  SPRINGS, TX 78933</p>	<p>00000 OXBOW RD, Minneapolis, KS                  67467</p> <p>ACRES=119.7 Neighborhood=013.H</p>	<p>S18 , T10 ,                  R03W , ACRES                  119.6 , W 1/2                  SE 1/4 &amp; SW                  1/4 NE 1/4 EXC                  RD ROW</p>	<p>\$40,130</p>	<p>Agricultural Use</p>
<p><del>072-084-18-0-00-00-005.20-0</del>  <b>Quick Ref ID = 1952</b>  <b>Tax Year = 2015</b>                  WILDCAT FARMS,                  LLC</p> <p>Owner Mailing                  Address:                  %CHERYL                  MELLENTIIN 1884                  BOSTIK RD CAT                  SPRINGS, TX 78933</p>	<p>00000 OXBOW RD, Minneapolis, KS                  67467</p> <p>ACRES=39 Neighborhood=013.H</p>	<p>S18, T10,                  R03W, ACRES                  39.1, SE 1/4                  NE 1/4</p>	<p>\$10,820</p>	<p>Agricultural Use</p>
<p><a href="#">Back to Search Page</a> --- <a href="#">Home</a></p>				

Parcel Search powered by



THOMSON REUTERS

CMG PU

S-5-11 NOT CONT

File No. 48,5049 48,175 Name: LITON

Are all the owner's signatures (place of use owners also) on the application?

Is right in good standing (not abandoned/ no over pumping/ no fees owed)? NO

Does written application:

current pd location: match WRIS info?  Y N application map?  Y N

proposed pd location: match WRIS info? Y N application map? Y N N/A LOT ADD CHRT

✓ current pu location: match WRIS info?  Y N application map?  Y N

✓ proposed pu location: match WRIS info? Y N application map? Y N OWNERSHIP ?

Are there wells located within - mile? Have they been notified? Y N NA

Same/ different source of supply?

In an IGUCA or special use area? Y  N

Certificate or approval of application?

Have there been previous changes approved?

If pd change, is the move less than 2,640 feet? Y N

If pd change, has spacing been met between nearby wells? Y N

PD Overlaps?

PU Overlaps?

Base Acers/ Max acres legally irrigated/ Increase in base acreage?

Reasonable quantity 50% NIR 85% efficiency?