

Kansas Department of Agriculture
Division of Water Resources
PERMIT OF NEW APPLICATION WORKSHEET

| | | | |
|---|--|---|---------|
| 1. File Number: <p align="center">49595</p> | 2. Status Change Date: <p align="center">9/23/2016</p> | 3. Field Office: <p align="center">03</p> | 4. GMD: |
|---|--|---|---------|

5. Status: Approved Denied by DWR/GMD Dismiss by Request/Failure to Return

6. Enclosures: Check Valve N of C Form Water Tube Driller Copy Meter

| | | | |
|--|--|--|-----------------------------------|
| 7a. Applicant(s) New to system <input type="checkbox"/> RICHARD PLINSKY 365 N HWY 14 LINCOLN KS 67455 | Person ID 61908 Add Seq# _____ | 7c. Landowner(s) New to system <input type="checkbox"/> | Person ID _____ Add Seq# _____ |
| 7b. Landowner(s) New to system <input type="checkbox"/> | Person ID _____ Add Seq# _____ | 7d. Misc New to system <input type="checkbox"/> | Person ID _____ Add Seq# _____ |

| | | |
|---|---|--|
| 8. WUR Correspondent New to system <input type="checkbox"/> Overlap File (s) WUC Agree <input type="checkbox"/> Yes <input type="checkbox"/> No SAME AS 7A | Person ID 61908 Add Seq# _____ Notarized WUC Form <input type="checkbox"/> | 9. Use of Water: Changing? <input type="checkbox"/> Yes <input type="checkbox"/> No <input type="checkbox"/> Groundwater <input checked="" type="checkbox"/> Surface Water <input type="checkbox"/> IRR <input checked="" type="checkbox"/> REC <input type="checkbox"/> DEW <input type="checkbox"/> MUN <input type="checkbox"/> STK <input type="checkbox"/> SED <input type="checkbox"/> DOM <input type="checkbox"/> CON <input type="checkbox"/> HYD DRG <input type="checkbox"/> WTR PWR <input type="checkbox"/> ART RECHRG <input type="checkbox"/> IND SIC: _____ <input type="checkbox"/> OTHER: _____ |
|---|---|--|

10. Completion Date: 12/31/2017 11. Perfection Date: 12/31/2021 12. Exp Date: _____

13. Conservation Plan Required? Yes No Date Required: _____ Date Approved: _____ Date to Comply: _____

14. Water Level Measuring Device? Yes No Date to Comply: _____ Date WLMD Installed: _____

Date Prepared: **9/13/16** By: **CCP**
Date Entered: **9/26/2016** By: **LLH**

File No. **49595** 15. Formation Code: Drainage Basin: **SALINE RIVER** County: **LC** Special Use: Stream: **WEST ELKHORN CREEK**

| 16. Points of Diversion | | | | | | | | | | 17. Rate and Quantity | | | | | |
|-------------------------|-----|-----|--------------|-----------------|-----------|-----------|-----------|----------|-------------|-----------------------|------------|-------------|------------|--------------|------------------|
| MOD | DEL | ENT | PDIV | Qualifier | S | T | R | ID | 'N | 'W | Authorized | | Additional | | |
| | | | | | | | | | | | Rate gpm | Quantity af | Rate gpm | Quantity af | Overlap PD Files |
| MOD | | | 85116 | NE SW NW | 24 | 13 | 8W | 3 | 3602 | 4281 | 250 | 157 | 250 | 150.5 | 20160057 |
| | | | | | | | | | | | | | | | |
| | | | | | | | | | | | | | | | |
| | | | | | | | | | | | | | | | |
| | | | | | | | | | | | | | | | |

18. Storage: Rate _____ NF Quantity _____ ac/ft Additional Rate _____ NF Additional Quantity _____ ac/ft

19. Limitation: **157** af/yr at _____ gpm (_____ cfs) when combined with file number(s) **47935**
 Limitation: _____ af/yr at _____ gpm (_____ cfs) when combined with file number(s) _____

20. Meter Required? Yes No To be installed by **12/31/2017** Date Acceptable Meter Installed _____

| 21. Place of Use | | | | | | | | | | NE¼ | | | | NW¼ | | | | SW¼ | | | | SE¼ | | | | Total | Owner | Chg? | NO | Overlap Files | | |
|------------------|-----|-----|--------------|-----------|-----------|-----------|----------|--|------|------|------|------|------|------|------|------|------|------|------|------|------|------|------|--|--|-------|-------|-----------|----------|-----------------------------|--|--|
| MOD | DEL | ENT | PUSE | S | T | R | ID | NE ¼ | NW ¼ | SW ¼ | SE ¼ | NE ¼ | NW ¼ | SW ¼ | SE ¼ | NE ¼ | NW ¼ | SW ¼ | SE ¼ | NE ¼ | NW ¼ | SW ¼ | SE ¼ | | | | | | | | | |
| NC | | | 62321 | 24 | 13 | 8W | 1 | REC USE IN A RESERVOIR LOCATE IN THE NW¼ OF 24-13-8W, LC CO, KS | | | | | | | | | | | | | | | | | | | | 7A | N | 47935 & 20160057 | | |
| | | | | | | | | | | | | | | | | | | | | | | | | | | | | | | | | |
| | | | | | | | | | | | | | | | | | | | | | | | | | | | | | | | | |
| | | | | | | | | | | | | | | | | | | | | | | | | | | | | | | | | |
| | | | | | | | | | | | | | | | | | | | | | | | | | | | | | | | | |

Comments: *special conditions: off season diversion*

KANSAS DEPARTMENT OF AGRICULTURE
Division of Water Resources

M E M O R A N D U M

TO: Files

DATE: September 21, 2016

FROM: Charlotte C. Philip

RE: New Application - File No. 49,595

Richard Plinsky has filed the referenced new application (File No. 49,595) to appropriate 157 acre-feet of surface water per calendar year at a rate of 250 gallons per minute (0.56 c.f.s.) from West Elkhorn Creek (Saline River), for recreational use in a reservoir. The property is owned by the applicant according to Lincoln County parcel records. The application proposes a complete place of use overlap with Appropriation of Water, File No. 47,935, which authorizes 6.5 acre-feet of groundwater from a well to fill the reservoir when low. The new application proposes an existing pumpsite (currently authorized under temporary permit, file no. 20160057), which is located in the Northeast Quarter of the Southwest Quarter of the Northwest Quarter (NE¼ SW¼ NW¼) of Section 24, more particularly described as being near a point 3,602 feet North and 4,281 feet West of the Southeast corner of said section, in Township 13 South, Range 8 West, Lincoln County, Kansas.

The applicant provided justification for the requested quantity of 157 acre-feet when considering the 3.6 acre surface area of the reservoir, as discussed below. Potential net evaporation in inches based on K.A.R. 5-6-3 is 26"; therefore, the natural evaporation can be estimated as follows:

$$3.6 \text{ acres} \times 26 \text{ inches of evap.} / 12 \text{ inches} = 7.8 \text{ acre-feet per year}$$

The remaining requested quantity of water under this file will address seepage loss from the reservoir. On August 29, 2016, during a meeting between Richard Plinsky and myself, the seepage calculations, which were provided with the application (seepage of 0.96" per day), were revised to include a different loss value based on a test done by the applicant over a period of 16 days where the water level dropped over 22.4 inches (seepage of 1.4" per day), which calculated seepage as follows:

$$1.4" \text{ per day} / 12 \text{ in. per ft.} \times 1 \text{ ft. per ft.} \times 3.6 \text{ surf ac.} \times 365 \text{ days} = 153.3 \text{ acre-feet (seepage)}$$

The calculations were revised by the applicant based on his "seepage test" and considered reasonable based on our conversations during the August 29, 2016 meeting. The applicant indicated that he had hired a contractor to drain the reservoir and add bentonite to help seal the water in and prevent seepage. Unfortunately, the contractor did not purchase enough bentonite to seal the entire reservoir, but only applied the material to the very bottom and not the sides. The reservoir is also surrounded by mature trees on approximately three-quarters of the perimeter, and the soils in that area of Lincoln county are classified by NRCS as silty loam, having a moderately fast rate of permeability, both of which could be contributing to the significant seepage in the reservoir. We cannot approve the application for both our seepage value and the evaporation value, as they exceed the requested quantity; however, we can justify the full requested quantity of 157 acre-feet per calendar year.

Appropriation of Water, File No. 47,935 is authorized 6.5 acre-feet at a diversion rate of 200 gallons per minute. For this new application, the quantity of water (157 acre-feet) will be limited when combined with Appropriation of Water, File No. 47,935. Therefore, this application will provide 150.5 acre-feet additional quantity. The requested rate of diversion appears to be reasonable to divert flows when available.

There are no active water rights located within the two-mile circle. There is no indication that any existing appropriation would be impacted by the proposed project. Nearby notification letters were sent on August 18, 2016 to two landowners, one upstream and one downstream, as of this date there have been no responses of any kind.

The applicant has submitted a signed Minimum Desirable Streamflow (MDS) statement, which has been notarized. By completing this statement, the applicant affirms his knowledge that there could be times when the diversion of water may not be allowed under this permit. Additionally, since the source of supply is surface water from a tributary in the Saline River Basin, the permit will be conditioned as to satisfy the provisions of K.A.R. 5-3-15.

The project does not collect natural flows; therefore, a structures permit is not required.

In accordance with K.S.A. 82a-706c, the Chief Engineer retains full authority to require any water user to install meters, gages, or other measuring devices, which devices he or she or his or her agents may read at any time. Water flowmeter requirements are further described in K.A.R. 5-1-4 and K.A.R 5-1-12. As required, an approved water flow meter shall be installed on the diversion works (pumpsite) for this file. If any chemical or foreign substance is injected into the water pumped under this permit, a check valve will also need to be installed.

Even though the existing reservoir is storing some water, due to relatively low water levels in the reservoir, a special condition on the Permit is needed to provide an initial fill quantity.

In an e-mail dated September 14, 2016, Kelly C. Stewart, Water Commissioner, Stockton Field Office, provided a recommendation that the referenced application be approved.

Based on the above discussion, the area remains open to new appropriations, there is no indication that existing water rights will be impaired, and the permit is properly conditioned, it is recommended that the new referenced application be approved.



Charlotte Philip
Environmental Scientist
Certificate Unit

Philip, Charlotte

From: Stewart, Kelly
Sent: Wednesday, September 14, 2016 8:07 AM
To: Philip, Charlotte
Cc: Billinger, Mark; Hageman, Rebecca
Subject: RE: New Application, File No. 49,595

Charlotte,

I have no objection to the approval of this application.

Kelly

From: Philip, Charlotte
Sent: Tuesday, September 13, 2016 12:46 PM
To: Stewart, Kelly <Kelly.Stewart@ks.gov>
Subject: New Application, File No. 49,595

**KANSAS DEPARTMENT OF AGRICULTURE
Division of Water Resources**

MEMORANDUM

TO: Files **DATE:** September 13, 2016
FROM: Charlotte C. Philip **RE:** New Application - File No. 49,595

Richard Plinsky has filed the referenced new application (File No. 49,595) to appropriate 157 acre-feet of surface water per calendar year at a rate of 250 gallons per minute (0.56 c.f.s.) from West Elkhorn Creek (Saline River), for recreational use in a reservoir. The property is owned by the applicant according to Lincoln County parcel records. The application proposes a complete place of use overlap with Appropriation of Water, File No. 47,935, which authorizes 6.5 acre-feet of groundwater from a well to fill the reservoir when low. The new application proposes an existing pumpsite (currently authorized under temporary permit, file no. 20160057), which is located in the Northeast Quarter of the Southwest Quarter of the Northwest Quarter (NE¼ SW¼ NW¼) of Section 24, more particularly described as being near a point 3,602 feet North and 4,281 feet West of the Southeast corner of said section, in Township 13 South, Range 8 West, Lincoln County, Kansas.

Runoff calculations are unnecessary due to fact that the application does not propose to collect natural flows for storage. Additionally, the applicant provided justification for the significant requested quantity of 157 acre-feet when considering the 3.6 acre surface area of the reservoir, as discussed below. Potential net evaporation in inches based on K.A.R. 5-6-3 is 26"; therefore, the natural evaporation can be estimated as follows:

$$3.6 \text{ acres} \times 26 \text{ inches of evap.} / 12 \text{ inches} = 7.8 \text{ acre-feet per year (indirect use)}$$

The remaining requested quantity of water under this file will address seepage loss from the reservoir. On August 29, 2016, during a meeting between Richard Plinsky and myself, the seepage calculations, which were provided with the application (seepage of 0.96" per day), were revised to include a different loss value based on a test done by the applicant over a period of 16 days where the water level dropped over 22.4 inches (seepage of 1.4" per day), which calculated seepage as follows:

1.4" per day / 12 in. per ft. x 1 ft. per ft. x 3.6 surf ac. x 365 days = 153.3 acre-feet (seepage)

The calculations were revised by the applicant based on his "seepage test" and considered reasonable based on our conversations during the August 29, 2016 meeting. The applicant indicated that he had hired a contractor to drain the reservoir and add bentonite to help seal the water in and prevent seepage. Unfortunately, the contractor did not purchase enough bentonite to seal the entire reservoir, but only applied the material to the very bottom and not the sides. The reservoir is also surrounded by mature trees on approximately three-quarters of the perimeter, and the soils in that area of Lincoln county are classified by NRCS as silty loam, having a moderately fast rate of permeability, both of which could be contributing to the significant seepage in the reservoir. We cannot approve the application for both our seepage value and the evaporation value, as they exceed the requested quantity; however, we can justify the full requested quantity of 157 acre-feet per calendar year. In addition, the majority of the water lost through seepage will be recycled due the proximity of the reservoir to West Elkhorn Creek.

Appropriation of Water, File No. 47,935 is authorized 6.5 acre-feet at a diversion rate of 200 gallons per minute. For this new application, the quantity of water (157 acre-feet) will be limited when combined with Appropriation of Water, File No. 47,935. Therefore, this application will provide 150.5 acre-feet additional quantity. The requested rate of diversion appears to be reasonable to divert flows when available.

There are no active water rights located within the two-mile circle. There is no indication that any existing appropriation would be impacted by the proposed project. Nearby notification letters were sent on August 18, 2016 to two landowners, one upstream and one downstream, as of this date there have been no responses of any kind.

The applicant has submitted a signed Minimum Desirable Streamflow (MDS) statement, which has been notarized. By completing this statement, the applicant affirms his knowledge that there could be times when the diversion of water may not be allowed under this permit. Additionally, since the source of supply is surface water from a tributary in the Saline River Basin, the permit will be conditioned as to satisfy the provisions of K.A.R. 5-3-15.

The project does not collect natural flows; therefore, a structures permit is not required.

In accordance with K.S.A. 82a-706c, the Chief Engineer retains full authority to require any water user to install meters, gages, or other measuring devices, which devices he or she or his or her agents may read at any time. Water flowmeter requirements are further described in K.A.R. 5-1-4 and K.A.R 5-1-12. As required, an approved water flow meter shall be installed on the diversion works (pumpsite) for this file. If any chemical or foreign substance is injected into the water pumped under this permit, a check valve will also need to be installed.

Even though the existing reservoir is storing some water, due to relatively low water levels in the reservoir, a special condition on the Permit is needed to provide an initial fill quantity.

In an e-mail dated XXXXXXXX, Kelly C. Stewart, Water Commissioner, Stockton Field Office, provided a recommendation that the referenced application be approved.

Based on the above discussion, the area remains open to new appropriations, there is no indication that existing water rights will be impaired, and the permit is properly conditioned, it is recommended that the new referenced application be approved.

Charlotte Philip, Environmental Scientist
Kansas Department of Agriculture
Division of Water Resources
(785) 564-6642
My e-mail address has changed: charlotte.philip@ks.gov
<http://agriculture.ks.gov/divisions-programs/dwr>



1320 Research Park Drive
Manhattan, Kansas 66502
(785) 564-6700

900 SW Jackson, Room 456
Topeka, Kansas 66612
(785) 296-3556

Jackie McClaskey, Secretary

Governor Sam Brownback

Richard Plinsky
365 N Hwy 14
Lincoln, KS 67455

September 26, 2016

Re: Appropriation of Water, File No. 49,595

FILE COPY

Dear Mr. Plinsky:

There is enclosed a permit to appropriate water authorizing you to proceed with construction of the proposed diversion works (except those dams and stream obstructions regulated by K.S.A. 82a-301 through 305a), to divert such unappropriated water as may be available from the source and at the location specified in the permit, and to use it for the purpose and at the location described in the permit.

Your attention is directed to the enclosures and to the terms, conditions, and limitations specified in this permit, with specific reference to Paragraph Nos. 19 & 20, which require you to obtain permission prior to diverting water at your pumpsite. A water meter is required on the proposed diversion works and you must install it prior to water being put to beneficial use in order for you to maintain accurate records of water use. The meter should be used to provide the information required on the annual water use report.

Failure to notify the Chief Engineer of the Division of Water Resources of the completion of the diversion works within the time allowed, or within any authorized extension of time thereof, will result in the dismissal of this permit. Enclosed is a form which may be used to notify the Chief Engineer that the proposed diversion works have been completed.

All requests for extensions of time to complete diversion works, or to perfect appropriations, must be submitted to the Chief Engineer before the expiration of time originally set forth in the permit to complete diversion works or to perfect an appropriation. If for any reason, you require an extension of time, you must request it before the expiration of time set forth in this permit. Failure to comply with this regulation will result in the dismissal of your permit or your water right. Any request for an extension of time shall be accompanied by the required statutory fee, which is currently \$100.00.

There is also enclosed an information sheet setting forth the procedure to obtain a Certificate of Appropriation which will establish the extent of your water right. If you have any questions, please contact our office. If you wish to discuss this specific file, please have the file number ready so that we may help you more efficiently.

If you have any questions, please contact our office. If you wish to discuss a specific file, please have the file number ready so that we may help you more efficiently.

Sincerely,

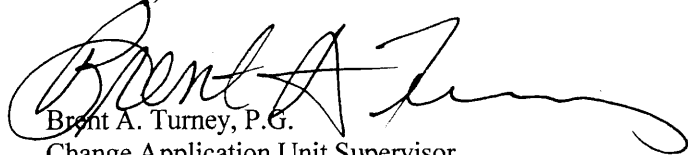
Brent A. Turney, P.G.
Change Application Unit Supervisor
Water Appropriation Program

BAT:ccp
Enclosures
pc: Stockton Field Office



KANSAS DEPARTMENT OF AGRICULTURE
Jackie McClaskey, Secretary of Agriculture

DIVISION OF WATER RESOURCES
David W. Barfield, Chief Engineer

**APPROVAL OF APPLICATION
and
PERMIT TO PROCEED**

(This Is Not a Certificate of Appropriation)

FILE COPY

This is to certify that I have examined Application, **File No. 49,595** of the applicant

**RICHARD PLINSKY
365 N HWY 14
LINCOLN KS 67455**

for a permit to appropriate water for beneficial use, together with the maps, plans and other submitted data, and that the application is hereby approved and the applicant is hereby authorized, subject to vested rights and prior appropriations, to proceed with the construction of the proposed diversion works (except those dams and stream obstructions regulated by K.S.A. 82a-301 through 305a, as amended), and to proceed with all steps necessary for the application of the water to the approved and proposed beneficial use and otherwise perfect the proposed appropriation subject to the following terms, conditions and limitations:

1. That the priority date assigned to such application is **March 24, 2016**.
2. That the water sought to be appropriated shall be used for recreational use in a reservoir, located in the Northwest Quarter (NW $\frac{1}{4}$) of Section 24, in Township 13 South, Range 8 West, Lincoln County, Kansas.
3. That the authorized source from which the appropriation shall be made is surface water from West Elkhorn Creek (Saline), to be diverted by means of one (1) pumpsite located in the Northeast Quarter of the Southwest Quarter of the Northwest Quarter (NE $\frac{1}{4}$ SW $\frac{1}{4}$ NW $\frac{1}{4}$) of Section 24, more particularly described as being near a point 3,602 feet North and 4,281 feet West of the Southeast corner of said section, in Township 13 South, Range 8 East, Lincoln County, Kansas, located substantially as shown on the topographic map accompanying the application.
4. That the appropriation sought shall be limited to a maximum diversion rate not in excess of **250 gallons per minute (0.56 c.f.s.)** and to a quantity not to exceed **157 acre-feet** of water for any calendar year.
5. That in accordance with K.A.R. 5-6-6, a maximum quantity not to exceed **40 acre-feet** of water may also be diverted to complete the initial filling of the reservoir only, and shall not count toward perfection of a water right under the authority of this permit. Subsequent refilling of the reservoir shall require authorization under a term permit.
6. That installation of works for diversion of water shall be completed on or before **December 31, 2017** or within any authorized extension thereof. The applicant shall notify the Chief Engineer and pay the statutorily required field inspection fee of \$400.00 when construction of the works has been completed. Failure to timely submit the notice and the fee will result in revocation of the permit. Any request for an extension of time shall be submitted prior to the expiration of the deadline and shall be accompanied by the required statutory fee of \$100.00.

7. That the proposed appropriation shall be perfected by the actual application of water to the proposed beneficial use on or before **December 31, 2021** or any authorized extension thereof. Any request for an extension of time shall be submitted prior to the expiration of the deadline and shall be accompanied by the required statutory fee of \$100.00.

8. That the applicant shall not be deemed to have acquired a water appropriation for a quantity in excess of the amount approved herein nor in excess of the amount found by the Chief Engineer to have been actually used for the approved purpose during one calendar year subsequent to approval of the application and within the time specified for perfection or any authorized extension thereof.

9. That the use of water herein authorized shall not be made so as to impair any use under existing water rights nor prejudicially and unreasonably affect the public interest.

10. That the right of the appropriator shall relate to a specific quantity of water and such right must allow for a reasonable raising or lowering of the static water level and for the reasonable increase or decrease of the streamflow at the appropriator's point of diversion.

11. That this permit does not constitute authority under K.S.A. 82a-301 through 305a to construct any dam or other obstruction; nor does it grant any right-of-way, or authorize entry upon or injury to, public or private property.

12. That all diversion works constructed under the authority of this permit into which any type of chemical or other foreign substance will be injected into the water pumped from the diversion works shall be equipped with an in-line, automatic quick-closing, check valve capable of preventing pollution of the source of the water supply. The type of valve installed shall meet specifications adopted by the Chief Engineer and shall be maintained in an operating condition satisfactory to the Chief Engineer.

13. That an acceptable water flow meter shall be installed and maintained on the diversion works authorized by this permit in accordance with the Kansas Administrative Regulations 5-1-4 through 5-1-12 adopted by the Chief Engineer. This water flow meter shall be used to provide an accurate quantity of water diverted as required for the annual water use report (including the meter reading at the beginning and end of the report year).

14. That the applicant shall maintain accurate and complete records from which the quantity of water diverted during each calendar year may be readily determined and the applicant shall file an annual water use report with the Chief Engineer by March 1 following the end of each calendar year. Failure to file the annual water use report by the due date shall cause the applicant to be subject to a civil penalty.

15. That no water user shall engage in nor allow the waste of any water diverted under the authority of this permit.

16. That failure without cause to comply with provisions of the permit and its terms, conditions and limitations will result in the forfeiture of the priority date, revocation of the permit and dismissal of the application.

17. That the stream flow shall not be stopped at the first riffle below the point of diversion while diversion is taking place under the authority of this water right or permit.

18. That the right to appropriate water under authority of this permit is subject to any minimum desirable streamflow requirements identified and established pursuant to K.S.A. 82a-703c for the source of supply to which this water right applies.

19. That during the period October 1 through June 30, the verbal or written permission of the Chief Engineer, or an authorized representative of the Chief Engineer, shall be obtained in order to divert water each time the applicant desires to divert water.

20. That during the period July 1 through September 30 each calendar year, no direct diversions of surface water shall be permitted unless written permission is obtained from the Chief Engineer, or the Chief Engineer's authorized representative.

21. That the quantity of water approved under this permit is further limited to the quantity which combined with Appropriation of Water, File No. 47,935, will provide a total quantity **not to exceed 157.0 acre-feet** of water per calendar year, for recreation use at the place of use as described herein.

This Order shall become a final agency action, as defined by K.S.A. 77-607(b), without further notice to the parties, if a request for hearing or a petition for administrative review is not filed as set forth below.

Request for Hearing. According to K.A.R. 5-14-3(c), any party who desires a hearing must submit a request within 15 days after the date shown on the Certificate of Service attached to this Order. Filing a request for a hearing will give you the opportunity to submit additional facts for consideration, contest any findings made by the Chief Engineer, or present any other information you believe should be considered in this matter. A timely-filed request for hearing will stay the deadline for requesting administrative review of this Order pending the outcome of the hearing.

Petition for Review. The applicant, if aggrieved by this Order, may petition for administrative review, pursuant to K.S.A. 82a-711(c) and K.S.A. 82a-1901(a). The petition must be filed within 30 days after the date shown on the Certificate of Service attached to this Order and must set forth the basis for the review, unless stayed by the timely filing of a request for hearing.

Any request for hearing or petition for administrative review shall be in writing and shall be submitted to the attention of: Chief Legal Counsel, Kansas Department of Agriculture, 1320 Research Park Drive, Manhattan, Kansas 66502, Fax: (785) 564-6777.

Ordered this 23rd day of September, 2016, in Topeka, Shawnee County, Kansas.

Lane P. Letourneau
Lane P. Letourneau, P.G.
Water Appropriation Program Manager
Division of Water Resources
Kansas Department of Agriculture

State of Kansas)
) SS
County of Riley)

The foregoing instrument was acknowledged before me this 23rd day of September, 2016, by Lane P. Letourneau, P.G., Water Appropriation Program Manager, Division of Water Resources, Kansas Department of Agriculture.



Danielle Wilson
Notary Public

CERTIFICATE OF SERVICE

On this 26th day of September, 2016, I hereby certify that the foregoing Approval of Application and Permit to Proceed, File No. 49,595, dated September 23rd, 2016, was mailed postage prepaid, first class, US mail to the following:

Original to:

RICHARD PLINSKY
365 N HWY 14
LINCOLN KS 67455

Photocopy to:

Stockton Field Office

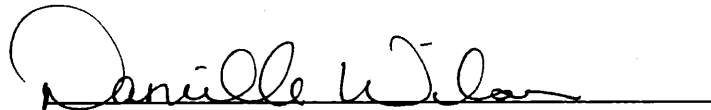
A handwritten signature in cursive script, appearing to read "Danielle Wilson", is written over a solid horizontal line.

Division of Water Resources

APPLICATION COMPLETE

9/14/16
Reviewer CCP

THE STATE OF KANSAS



WATER RESOURCES RECEIVED

MAR 24 2016
3:01
KS DEPT OF AGRICULTURE

KANSAS DEPARTMENT OF AGRICULTURE
Jackie McClaskey, Secretary of Agriculture

DIVISION OF WATER RESOURCES
David W. Barfield, Chief Engineer

File Number 49,595
This item to be completed by the Division of Water Resources.

APPLICATION FOR PERMIT TO APPROPRIATE WATER FOR BENEFICIAL USE
Filing Fee Must Accompany the Application
(Please refer to Fee Schedule attached to this application form.)

WATER RESOURCES RECEIVED
MAR 21 2016
12:22
UNACCEPTABLE FOR PRIORITY
KS DEPT OF AGRICULTURE

To the Chief Engineer of the Division of Water Resources, Kansas Department of Agriculture,
1320 Research Park Drive, Manhattan, Kansas 66502:

1. Name of Applicant (Please Print): Richard Plinsky
Address: 365 N Hwy 14
City: Lincoln State KS Zip Code 67455
Telephone Number: (785) 524-4232 (H) 785 556-6100 (C)

2. * The source of water is: surface water in Saline River basin Elkhorn Creek (Saline River)
(stream)
OR groundwater in _____
(drainage basin)

Certain streams in Kansas have minimum target flows established by law or may be subject to administration when water is released from storage for use by water assurance district members. If your application is subject to these regulations on the date we receive your application, you will be sent the appropriate form to complete and return to the Division of Water Resources.

3. The maximum quantity of water desired is 157 acre-feet OR 51,122,679 gallons per calendar year, to be diverted at a maximum rate of 250 gallons per minute OR _____ cubic feet per second.

Once your application has been assigned a priority, the requested maximum rate of diversion and maximum requested quantity of water under that priority number can **NOT** be increased. Please be certain your requested maximum rate of diversion and maximum quantity of water are appropriate and reasonable for your proposed project and are in agreement with the Division of Water Resources' requirements.

4. The water is intended to be appropriated for (Check use intended):
(a) Artificial Recharge (b) Irrigation (c) Recreational (d) Water Power
(e) Industrial (f) Municipal (g) Stockwatering (h) Sediment Control
(i) Domestic (j) Dewatering (k) Hydraulic Dredging (l) Fire Protection
(m) Thermal Exchange (n) Contamination Remediation

YOU **MUST** COMPLETE AND ATTACH ADDITIONAL DIVISION OF WATER RESOURCES FORM(S) PROVIDING INFORMATION TO SUBSTANTIATE YOUR REQUEST FOR THE AMOUNT OF WATER FOR THE INTENDED USE REFERENCED ABOVE.

For Office Use Only:
F.O. 3 GMD Meets K.A.R. 5-3-1 (YES/NO) Use REL Source G County LC By ASN Date 3/24/16
Code REL2 Fee \$ 300 TR # 12037954 Receipt Date 3/24/16 Check # 2533

SCANNED

*3/24/2016 DWR

3/28/2016 ULM

5. The location of the proposed wells, pump sites or other works for diversion of water is:

Note: For the application to be accepted, the point of diversion location must be described to at least a 10 acre tract, unless you specifically request a 60 day period of time in which to locate the site within a specifically described, minimal legal quarter section of land.

(A) One in the NE quarter of the SW quarter of the NW quarter of Section 24, more particularly described as being near a point 3,602 feet North and 4,281 feet West of the Southeast corner of said section, in Township 13 South, Range 08 West, Lincoln County, Kansas.

(B) One in the _____ quarter of the _____ quarter of the _____ quarter of Section _____, more particularly described as being near a point _____ feet North and _____ feet West of the Southeast corner of said section, in Township _____ South, Range _____ East/West (circle one), _____ County, Kansas.

(C) One in the _____ quarter of the _____ quarter of the _____ quarter of Section _____, more particularly described as being near a point _____ feet North and _____ feet West of the Southeast corner of said section, in Township _____ South, Range _____ East/West (circle one), _____ County, Kansas.

(D) One in the _____ quarter of the _____ quarter of the _____ quarter of Section _____, more particularly described as being near a point _____ feet North and _____ feet West of the Southeast corner of said section, in Township _____ South, Range _____ East/West (circle one), _____ County, Kansas.

If the source of supply is groundwater, a separate application shall be filed for each proposed well or battery of wells, except that a single application may include up to four wells within a circle with a quarter (1/4) mile radius in the same local source of supply which do not exceed a maximum diversion rate of 20 gallons per minute per well.

A battery of wells is defined as two or more wells connected to a common pump by a manifold; or not more than four wells in the same local source of supply within a 300 foot radius circle which are being operated by pumps not to exceed a total maximum diversion rate of 800 gallons per minute and which supply water to a common distribution system.

6. The owner of the point of diversion, if other than the applicant is (please print):

Owner

(name, address and telephone number)

(name, address and telephone number)

You must provide evidence of legal access to, or control of, the point of diversion from the landowner or the landowner's authorized representative. Provide a copy of a recorded deed, lease, easement or other document with this application. In lieu thereof, you may sign the following sworn statement:

I have legal access to, or control of, the point of diversion described in this application from the landowner or the landowner's authorized representative. I declare under penalty of perjury that the foregoing is true and correct.

Executed on 3-16, 2016. Richard Blinsky
Applicant's Signature

The applicant must provide the required information or signature irrespective of whether they are the landowner. Failure to complete this portion of the application will cause it to be unacceptable for filing and the application will be returned to the applicant.

7. The proposed project for diversion of water will consist of 1 surface water pump
(number of wells, pumps or dams, etc.)
and will be completed (by) upon approval
(Month/Day/Year - each was or will be completed)

8. The first actual application of water for the proposed beneficial use was or is estimated to be 2016
(Mo/Day/Year)

9. Will pesticide, fertilizer, or other foreign substance be injected into the water pumped from the diversion works?

Yes No If "yes", a check valve shall be required.

All chemigation safety requirements must be met including a chemigation permit and reporting requirements.

10. If you are planning to impound water, please contact the Division of Water Resources for assistance, prior to submitting the application. Please attach a reservoir area capacity table and inform us of the total acres of surface drainage area above the reservoir.

Have you also made an application for a permit for construction of this dam and reservoir with the Division of Water Resources? Yes No

• If yes, show the Water Structures permit number here _____

• If no, explain here why a Water Structures permit is not required _____

no dam was built

11. The application must be supplemented by a U.S.G.S. topographic map, aerial photograph or a detailed plat showing the following information. On the topographic map, aerial photograph, or plat, identify the center of the section, the section lines or the section corners and show the appropriate section, township and range numbers. Also, please show the following information:

(a) The location of the proposed point(s) of diversion (wells, stream-bank installations, dams, or other diversion works) should be plotted as described in Paragraph No. 5 of the application, showing the North-South distance and the East-West distance from a section line or southeast corner of section.

(b) If the application is for groundwater, please show the location of any existing water wells of any kind within 1/2 mile of the proposed well or wells. Identify each existing well as to its use and furnish the name and mailing address of the property owner or owners. If there are no wells within 1/2 mile, please advise us.

(c) If the application is for surface water, the names and addresses of the landowner(s) 1/2 mile downstream and 1/2 mile upstream from your property lines must be shown.

(d) The location of the proposed place of use should be shown by crosshatching on the topographic map, aerial photograph or plat.

(e) Show the location of the pipelines, canals, reservoirs or other facilities for conveying water from the point of diversion to the place of use.

A 7.5 minute U.S.G.S. topographic map may be obtained by providing the section, township and range numbers to: Kansas Geological Survey, 1930 Constant, Campus West, University of Kansas, Lawrence, Kansas 66047.

12. List any application, appropriation of water, water right, or vested right file number that covers the same diversion points or any of the same place of use described in this application. Also list any other recent modifications made to existing permits or water rights in conjunction with the filing of this application.

groundwater right # 47,935 6.5AF @ 200gpm (GW well)

* Supplies reservoir for use in NW 1/4 of section 24-17S-3W, Lincoln County

13. Furnish the following well information if the proposed appropriation is for the use of groundwater. If the well has not been completed, give information obtained from test holes, if available.

Information below is from: Test holes Well as completed Drillers log attached

| Well location as shown in paragraph No. | (A) | (B) | (C) | (D) |
|---|-------|-------|-------|-------|
| Date Drilled | _____ | _____ | _____ | _____ |
| Total depth of well | _____ | _____ | _____ | _____ |
| Depth to water bearing formation | _____ | _____ | _____ | _____ |
| Depth to static water level | _____ | _____ | _____ | _____ |
| Depth to bottom of pump intake pipe | _____ | _____ | _____ | _____ |

14. The relationship of the applicant to the proposed place where the water will be used is that of Owner
(owner, tenant, agent or otherwise)

15. The owner(s) of the property where the water is used, if other than the applicant, is (please print):
Same as applicant
(name, address and telephone number)

(name, address and telephone number)

16. The undersigned states that the information set forth above is true to the best of his/her knowledge and that this application is submitted in good faith.

Dated at Manhattan, Kansas, this 24 day of March, 2016.
(month) (year)

Richard D. Dinsley
(Applicant Signature)

By _____
(Agent or Officer Signature)

(Agent or Officer - Please Print)

UNACCEPTABLE FOR PRIORITY
WATER RESOURCES RECEIVED WATER RESOURCES RECEIVED
MAR 24 2016 MAR 21 2016
KS DEPT OF AGRICULTURE KS DEPT OF AGRICULTURE

Assisted by _____ Date: _____
(office/title)

**RECREATIONAL USE
SUPPLEMENTAL SHEET**

File No. 49,595

WATER RESOURCES
RECEIVED

UNACCEPTABLE FOR PRIORITY

KS DEPT OF AGRICULTURE

Name of Applicant (Please Print): Richard Plinsky

1. Please indicate type of recreational use (boating, fishing, swimming, etc.): boating, fishing

2. Please summarize how the water will be used and justify the quantity of water requested: _____

Water will be used to replace water lost due to evaporation and seepage in a small ^{3.6} acre pond

3. Please complete the following table showing estimated future water requirements:

| ESTIMATED FUTURE WATER DIVERTED/STORED | |
|--|---|
| NEXT 5 YEARS | WATER TO BE DIVERTED (ACRE-FEET OR GALLONS) |
| Year 1 | 157 acre - feet |
| Year 2 | 117 " " |
| Year 3 | 117 " " |
| Year 4 | 117 " " |
| Year 5 | 117 " " |

WATER RESOURCES
RECEIVED

MAR 24 2016

KS DEPT OF AGRICULTURE

Please attach any additional information, tables, or curves showing past, present and estimated future water requirements to substantiate the amount of water requested.

4. Please designate the legal description of the location where the water is to be used by providing the fractional part of the Section, Township and Range.

E 1/2 of the SW 1/4 of the NW 1/4 of Section 24, Township 13 South, Range 08 West

You may attach any additional information you believe will assist in informing the Division of the need for your request.

Kansas Department of Agriculture
Division of Water Resources
David W. Barfield, Chief Engineer
1320 Research Park Drive
Manhattan, Kansas 66502

3-16-2016
WATER RESOURCES (Date)
RECEIVED

MAR 24 2016

KS DEPT OF AGRICULTURE

WATER RESOURCES
RECEIVED
MAR 24 2016
UNACCEPTABLE FOR PRIORITY
KS DEPT OF AGRICULTURE

Re: Application File No. 49,595

Minimum Desirable Streamflow

Dear Sir:

I understand that a Minimum Desirable Streamflow requirement has been established by the legislature for the source of supply to which the above referenced application applies.

I understand that diversion of water pursuant to this application will be subject to regulation any time Minimum Desirable Streamflow requirements are not being met.

I also understand that if this application is approved, there could be times, as determined by the Division of Water Resources, when I would not be allowed to divert water. I realize that this could affect the economics of my decision to appropriate water.

I am aware of the above factors, and with the knowledge thereof, request that the Division of Water Resources proceed with processing and approval, if possible, of the above referenced application.

Richard P. Plinsky
Signature of Applicant

State of Kansas)
County of Rooks) ss)

Richard Plinsky
(Print Applicant's Name)

I hereby certify that the foregoing instrument was signed in my presence and sworn to before me this 16 day of March, 2016.



Kelly C. Stewart
Notary Public

My Commission Expires: 8-30-17

SCANNED

**MINIMUM DESIRABLE STREAMFLOW FORM TO BE USED WHEN
APPLICABLE WHEN FILING AN APPLICATION FOR PERMIT
TO APPROPRIATE WATER FOR BENEFICIAL USE**

The Kansas Legislature has established minimum desirable streamflows for the streams listed below. If your proposed diversion of water is going to be from one of these watercourses or adjacent alluvial aquifers, please complete the back side of this page and submit it along with your application for permit to appropriate water.

Arkansas River
Big Blue River
Chapman Creek
Chikaskia River
Cottonwood River
Delaware River
Little Arkansas River
Little Blue River
Marais des Cygnes River
Medicine Lodge River
Mill Creek (Wabaunsee Co. area)
Neosho River

Ninnescah River
North Fork Ninnescah River
Rattlesnake Creek
Republican River
Saline River
Smoky Hill River
Solomon River
South Fork Ninnescah
Spring River
Walnut River
Whitewater River

49,595

WATER RESOURCES RECEIVED

MAR 24 2016

KS DEPT OF AGRICULTURE

WATER RESOURCES RECEIVED

MAR 24 2016

KS DEPT OF AGRICULTURE

ACCEPTABLE FOR PRIORITY

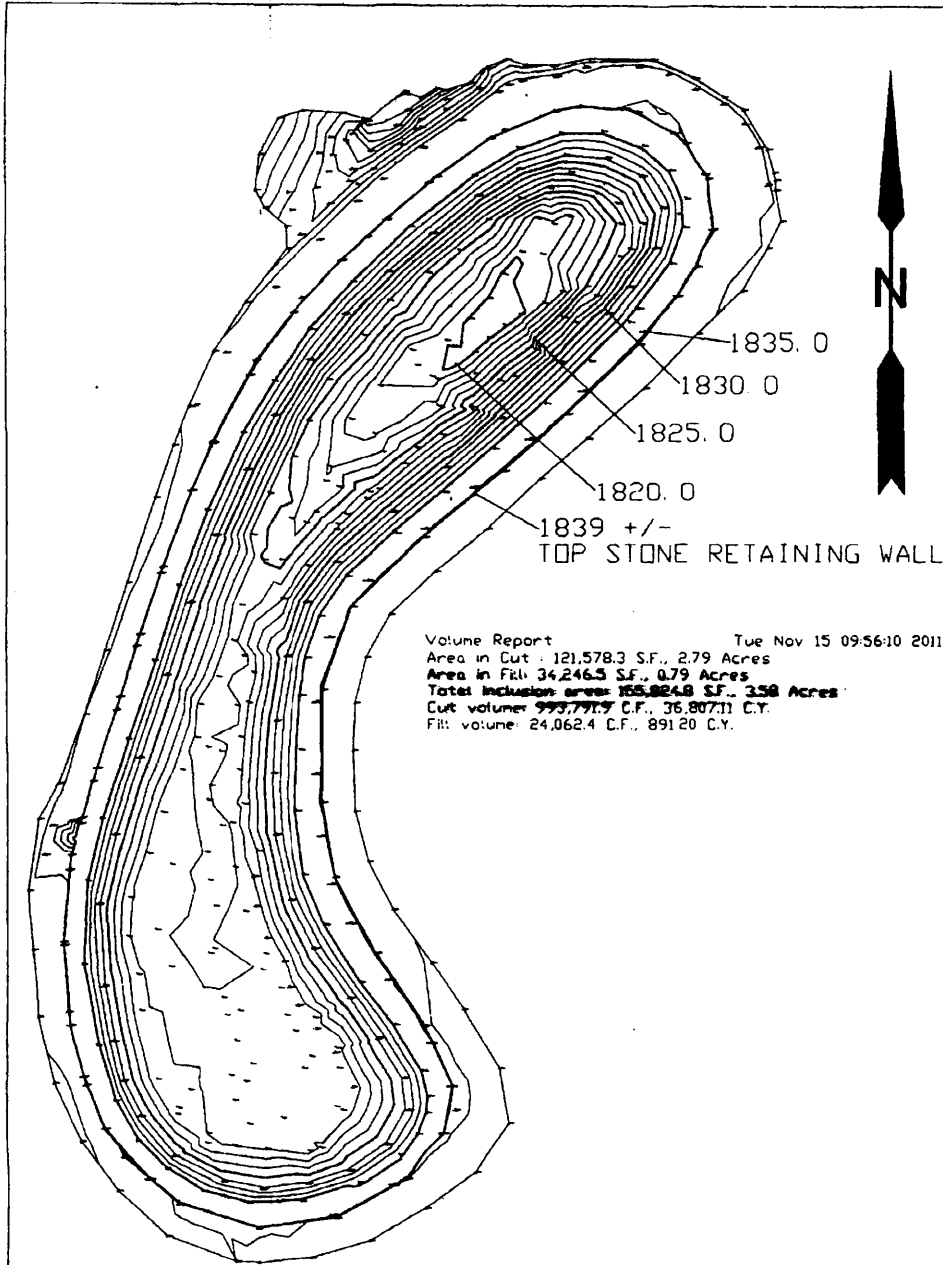

Volume Report Tue Nov 15 09:56:10 2011
 Area in Cut : 121,578.3 S.F., 2.79 Acres
 Area in Fill: 34,246.3 S.F., 0.79 Acres
 Total inclusion area: 155,824.6 S.F., 3.58 Acres
 Cut volume: 993,791.7 C.F., 36,807.11 C.Y.
 Fill volume: 24,062.4 C.F., 891.20 C.Y.



| SURVEYS INC | | |
|-------------|----------|----------------|
| DRAWN | DATE | LINCOLN CO, KS |
| J BUNCH | 11-15-11 | PLINSKY SURVEY |
| APPROVED | DATE | |
| SCALE | SHEET | PROJECT NO. |
| | | 11-46 |

SCANNED

1320 Research Park Drive
Manhattan, Kansas 66502
(785) 564-6700



900 SW Jackson, Room 456
Topeka, Kansas 66612
(785) 296-3556

Jackie McClaskey, Secretary

Governor Sam Brownback

August 18, 2016

FILE COPY

Richard E. & Anna Marie Wolting Tr.
853 N 200th Rd.
Lincoln, KS 67455-9257

Re: Pending Application, File No. 49,595

Dear Mr. & Mrs. Wolting:

This is to advise you that Richard Plinsky has filed the application referenced above for a permit to appropriate 117 acre-feet of surface water per calendar year from West Elkhorn Creek, for recreation use to be diverted at a maximum rate of 250 gallons per minute. Surface water will be diverted from one (1) pump site at the following location:

In the Northeast Quarter of the Southwest Quarter of the Northwest Quarter (NE¹/₄ SW¹/₄ NW¹/₄) of Section 24, in Township 13 South, Range 8 West, Lincoln County, Kansas.

A map is enclosed for your review and reference. Records in this office indicate that you own land along the creek in this vicinity and you are being notified of receipt of this application in order that you may be fully informed of the proposed location of the applicant's point of diversion and proposed use of water.

Consideration will be given to comments or other information which you desire to submit to this office **within 15 days** from the date of this letter. If you have any questions, please contact me at (785) 564-6642 or charlotte.philip@ks.gov. If you wish to discuss a specific file, please have the file number ready so that I may help you more efficiently.

Sincerely,

A handwritten signature in cursive script that reads "Charlotte C. Philip".

Charlotte C. Philip
Environmental Scientist
Water Appropriation Program

enclosure

pc: Stockton Field Office
Richard Plinsky

1320 Research Park Drive
Manhattan, Kansas 66502
(785) 564-6700



900 SW Jackson, Room 456
Topeka, Kansas 66612
(785) 296-3556

Jackie McClaskey, Secretary

Governor Sam Brownback

August 18, 2016

FILE COPY

Lonnie Reinert
1824 E Deer Dr.
Valle, KS 67455

Re: Pending Application, File No. 49,595

Dear Mr. Reinert:

This is to advise you that Richard Plinsky has filed the application referenced above for a permit to appropriate 117 acre-feet of surface water per calendar year from West Elkhorn Creek, for recreation use to be diverted at a maximum rate of 250 gallons per minute. Surface water will be diverted from one (1) pump site at the following location:

In the Northeast Quarter of the Southwest Quarter of the Northwest Quarter (NE $\frac{1}{4}$ SW $\frac{1}{4}$ NW $\frac{1}{4}$) of Section 24, in Township 13 South, Range 8 West, Lincoln County, Kansas.

A map is enclosed for your review and reference. Records in this office indicate that you own land along the creek in this vicinity and you are being notified of receipt of this application in order that you may be fully informed of the proposed location of the applicant's point of diversion and proposed use of water.

Consideration will be given to comments or other information which you desire to submit to this office **within 15 days** from the date of this letter. If you have any questions, please contact me at (785) 564-6642 or charlotte.philip@ks.gov. If you wish to discuss a specific file, please have the file number ready so that I may help you more efficiently.

Sincerely,

A handwritten signature in black ink that reads "Charlotte C. Philip".

Charlotte C. Philip
Environmental Scientist
Water Appropriation Program

enclosure

pc: Stockton Field Office
Richard Plinsky

49,595

Total Surface Area of Pond: 3.6 Acres

UNACCEPTABLE PRIORITY
WATER RESOURCES RECEIVED
MAR 21 2016
KS DEPT OF AGRICULTURE

WATER RESOURCES RECEIVED

MAR 24 2016

KS DEPT OF AGRICULTURE

Initial Fill:

- 3.6 Acres @ average depth of 11 feet
- $3.6 \times 43,560 \times 11 \times 7.48 = 12,902,820$ gallons

Loss from seepage and evaporation:

- seepage in winter is 1" per day
- $3.6 \times 43,560 \div 12 \times 7.48 = 97,749$ gallons/day
- $97,749$ gallons per day $\times 365 = 35,678,385$ gallons

Net Evaporation Loss per year for my location:

- $26" \times 97,749$ gallons = 2,541,474 gallons

Total Gallons First Year: 51,122,679

Total Feet - Feet First Year: 157

FEE SCHEDULE

1. The fee for an application for a permit to appropriate water for beneficial use, except for domestic use, shall be (see paragraph No. 2 below if requesting storage):

| ACRE-FEET | FEE |
|---------------|--|
| 0-100 | \$200.00 |
| 101-320 | \$300.00 |
| More than 320 | \$300.00 plus \$20.00 for each additional 100 acre-feet or any part thereof. |

2. The fee for an application in which storage is requested, except for domestic use, shall be:

| ACRE-FEET | FEE |
|---------------|---|
| 0-250 | \$200.00 |
| More than 250 | \$200.00 plus \$20.00 for each additional 250 acre-feet of storage or any part thereof. |

Note: If an application requests both direct use *and* storage, the fee charged shall be as determined under No. 1 or No. 2 above, whichever is greater, but not both fees.

3. The fee for an application for a permit to appropriate water for water power or dewatering purposes shall be \$100.00 plus \$200.00 for each 100 cubic feet per second, or part thereof, of the diversion rate requested.

Note: The applicant shall notify the Chief Engineer and pay the statutorily required field inspection fee of \$400.00 when construction of the works for diversion has been completed, except that for applications filed on or after July 1, 2009, for works constructed for sediment control use and for evaporation from a groundwater pit for industrial use shall be accompanied by a field inspection fee of \$200.00.

MAKE CHECKS PAYABLE TO THE KANSAS DEPARTMENT OF AGRICULTURE

ATTENTION

A Water Conservation Plan may be required per K.S.A. 82a-733. A statement that your application for permit to appropriate water may be subject to the minimum desirable streamflow requirements per K.S.A. 82a-703a, b, and c may also be required from you. After the Division of Water Resources has had the opportunity to review your application, you will be notified whether or not you will need to submit a Water Conservation Plan. You also may be required to install a water flow meter or water stage measuring device on your diversion works prior to diverting water. There may be other special conditions or Groundwater Management District regulations that you will need to comply with if this application is approved.

CONVERSION FACTORS

- 1 acre-foot equals 325,851 gallons
- 1 million gallons equal 3.07 acre-feet

WATER RESOURCES RECEIVED
 UNACCEPTABLE FOR PRIORITY
 MAR 21 2016
 KS DEPT OF AGRICULTURE

WATER RESOURCES RECEIVED
 KS DEPT OF AGRICULTURE

SCANNED

MAR 24 2016

KS DEPT OF AGRICULTURE



1320 Research Park Drive
Manhattan, Kansas 66502
Jackie McClaskey, Secretary

Phone: (785) 564-6700
Fax: (785) 564-6777
Email: ksag@kda.ks.gov
www.agriculture.ks.gov
Sam Brownback, Governor

March 25, 2016

RICHARD PLINSKY
365 N HWY 14
LINCOLN KS 67455

RE: Application
File No. 49595

Dear Sir or Madam:

Your application for permit to appropriate water in 24-13S-8W in Lincoln County, was received and has been assigned the file number noted above.

As a matter of record, the Division of Water Resources has on hand a large number of applications awaiting processing. Therefore to be fair to all concerned, and so that we can process those applications on hand in the order they were received, we intend to concentrate on the backlog of applications until the issue is resolved. Once review of your application has begun, we will contact you, if additional information is required.

In accordance with the provisions of the Kansas Water Appropriation Act, a portion of which is included below, the use of water as proposed prior to approval of the application is unlawful. Once approved, compliance with the terms, conditions and limitations of the permit is necessary. Conservation of the water resources of Kansas is required.

Section 82a-728 of the Kansas Water Appropriation Act, provides (a) except for the appropriation of water for the purpose of domestic use, . . . it shall be unlawful for any person to appropriate or threaten to appropriate water from any source without first applying for and obtaining a permit to appropriate water in accordance with the provisions of the Water Appropriation Act or for any person to violate any condition of a vested right, appropriation right or an approved application for a permit to appropriate water for beneficial use.

(b) (1) The violation of any provision of this section by any person is a class C misdemeanor . . .

A class C misdemeanor is punishable by a fine not to exceed \$500 and/or a term of confinement not to exceed one month in the county jail. Each day that the violation occurs constitutes a separate offense.

If you have any questions, please contact me at (785) 564-6634. If you wish to discuss a specific file, please have the file number ready so that we may help you more efficiently.

Sincerely,

Kenneth A. Kopp, P.G.
New Application Unit Supervisor
Water Appropriation Program

KAK: DLW
pc: STAFFORDField Office
GMD

SCANNED

NEW STREAM WORKSHEET

ES ASW

Date: 3/25/16

File No. 49,595

Basin Name: Saline Basin No. 18

Stream Name: West Elkhorn Creek (saline)
(named)

Stream location (confluence with parent stream):

Section 4, Township 13 South, Range 7 ~~(East)~~ West

Map Color Coding:

Basin Stream - Blue

Named Main Stream off Basin Stream - Yellow

Named Stream off Main Stream - Green

Unnamed Trib (1, 2, 3, 4, etc.) - Pink

Unnamed Trib to Unnamed Trib (A, B, C, etc.) - Orange

Unnamed Trib to Unnamed Trib to Unnamed Trib (1, 2, 3, etc.) - Purple

Stream No. 3856 (computer assigned - entered by data entry staff)

Date Entered 3/28/2016 By UM

SCANNED

NEW STREAM WORKSHEET

ES ASW

Date: 3/25/16

File No. 49,595

Basin Name: Saline Basin No. 18

Stream Name: Elkham Creek (Saline)

Stream location (confluence with parent stream):

Section 15, Township 12 South, Range 7 (~~East~~ West)

Map Color Coding:

Basin Stream - Blue

Named Main Stream off Basin Stream - Yellow

Named Stream off Main Stream - Green

Unnamed Trib (1, 2, 3, 4, etc.) - Pink

Unnamed Trib to Unnamed Trib (A, B, C, etc.) - Orange

Unnamed Trib to Unnamed Trib to Unnamed Trib (1, 2, 3, etc.) - Purple

Stream No. 3855 (computer assigned - entered by data entry staff)

Date Entered 3/28/2016 By UM

SCANNED

Application for Surface Water Right
Richard Plinsky

WATER RESOURCES RECEIVED

WATER RESOURCES RECEIVED

49,395

MAR 24 2016

MAR 1 2016

UNACCEPTABLE FOR PRIORITY

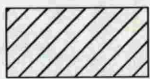
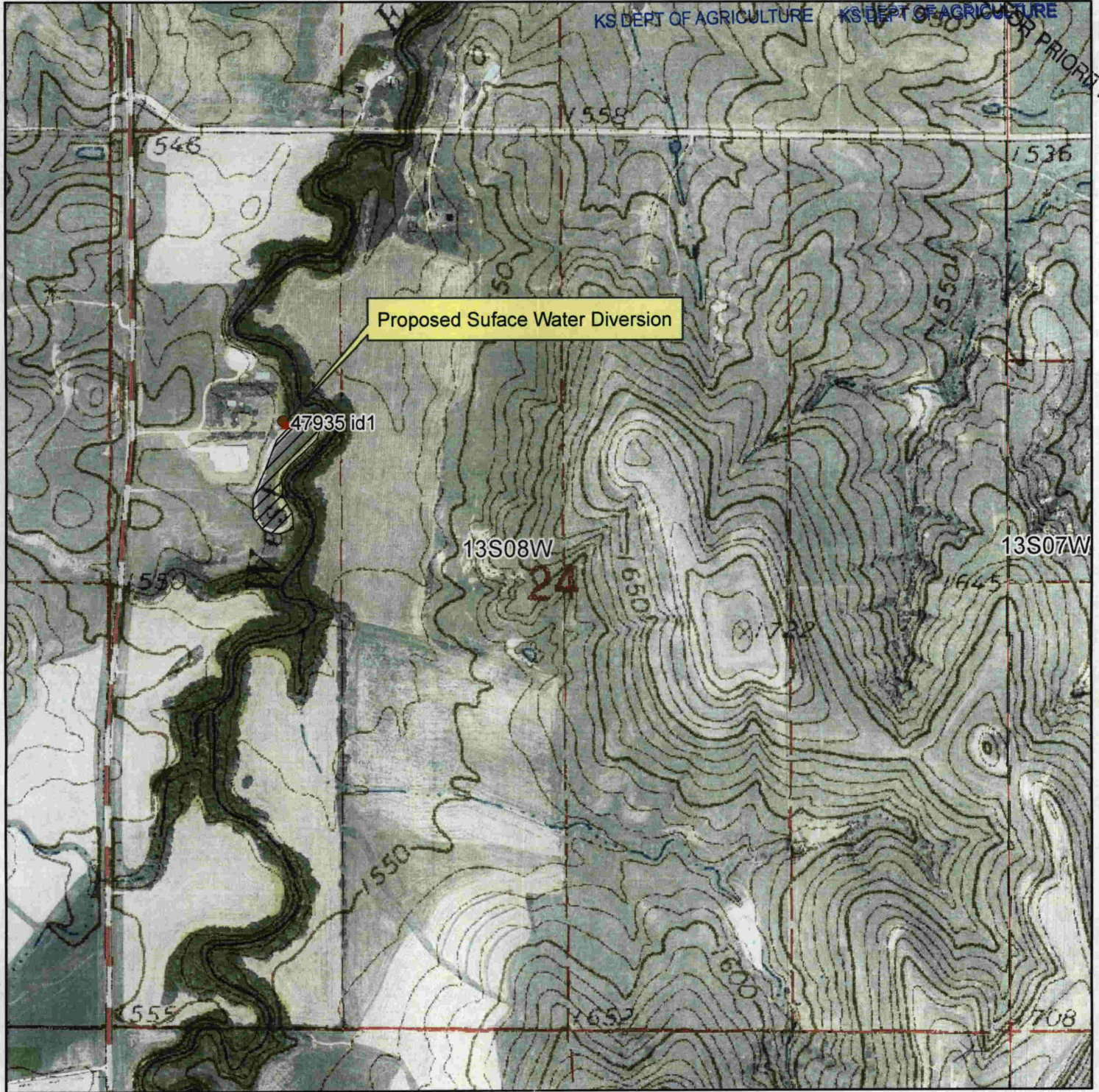

Proposed Place of Use

▲ Surface Water Point of Diversion

● Groundwater Point of Diversion

Richard Plinsky

All landowners within 1/2 mile of upstream and downstream from property line are identified on the map.

SCANNED

