

File No. **49,611** 15. Formation Code: 331 Drainage Basin: SOLOMON RIVER County: OT Special Use: Stream:

16. Points of Diversion										17. Rate and Quantity					
MOD	DEL	ENT	PDIV	Qualifier	S	T	R	ID	'N	'W	Authorized		Additional		Overlap PD Files
											Rate gpm	Quantity af	Rate gpm	Quantity af	
MOD			85196	SW SW NW	9	11S	3W	2	2973	5097	800	97.5	800	97.5	NONE
ENT			85959	BATT 1 OF 4	9	11S	3W		3123	5247					
ENT			85960	BATT 1 OF 4	9	11S	3W		3123	4947					
ENT			85961	BATT 1 OF 4	9	11S	3W		2823	5247					
ENT			85962	BATT 1 OF 4	9	11S	3W		2823	4947					
<i>Battery ID #2015</i>															

18. Storage: Rate _____ NF Quantity _____ ac/ft Additional Rate _____ NF Additional Quantity _____ ac/ft

19. Limitation: _____ af/yr at _____ gpm (_____ cfs) when combined with file number(s) _____
 Limitation: _____ af/yr at _____ gpm (_____ cfs) when combined with file number(s) _____

20. Meter Required? Yes No To be installed by **12/31/2018** Date Acceptable Meter Installed _____

21. Place of Use										NE 1/4				NW 1/4				SW 1/4				SE 1/4				Total	Owner	Chg?	Overlap Files
MOD	DEL	ENT	PUSE	S	T	R	ID	NE 1/4	NW 1/4	SW 1/4	SE 1/4	NE 1/4	NW 1/4	SW 1/4	SE 1/4	NE 1/4	NW 1/4	SW 1/4	SE 1/4	NE 1/4	NW 1/4	SW 1/4	SE 1/4						
MOD			67674	9	11S	3W	3					18	40	17											75	7a	NO	NONE	

Comments: PDIV 85196 IS GEO-CENTER – ALL WELLS LOCATED IN (SW SW NW)

KANSAS DEPARTMENT OF AGRICULTURE
Division of Water Resources

M E M O R A N D U M

TO: Files
FROM: Austin McColloch

DATE: March 14, 2017
RE: New Application,
File No. 49,611

Chris Speltz has filed an application to appropriate groundwater for irrigation use, requesting a battery of four (4) wells, with a quantity of 97.5 acre-feet of water per calendar year, and a diversion rate of 800 gallons per minute. The proposed point of diversion has a geographical center located in the Southwest Quarter of the Southwest Quarter of the Northwest Quarter (SW $\frac{1}{4}$ SW $\frac{1}{4}$ NW $\frac{1}{4}$) of Section 9, more particularly described as being near a point 2,973 feet North and 5,097 feet West of the Southeast corner of said section, in Township 11 South, Range 3 West, Ottawa County, Kansas, within the Solomon River drainage basin.

There are no other water rights overlapping the point of diversion or place of use. The applicant has signed the application form stating that they have legal access to the point of diversion.

Based on area well logs, it appears the local source of supply is to be unconfined Dakota Aquifer. Per K.A.R. 5-1-1(iii) "unconfined Dakota aquifer system" means that a portion of the Dakota aquifer system not overlain by a confining layer in which the aquifer is in equilibrium with atmospheric pressure. The well log submitted with the application shows a small shale layer overlaying the primary sandstone layer that extends from 17 feet to 95 feet below ground surface, underlain by another small shale layer and secondary deeper sandstone from 97 feet to 148 feet. The static water level is estimated to be at 50 feet below ground surface. This would indicate that the aquifer is not overlain by a confining layer and the aquifer is not under confining pressure. Other nearby wells within a four-mile circle generally have shallow depths to top of the sandstone aquifer as well, ranging from 10 to 30 feet below ground. This would be consistent with senior File Nos. 44,514; 49,575 and 49,577; located within this same area.

K.A.R. 5-3-11 applies to safe yield evaluations for all unconfined aquifers. One of the specific criteria is to determine the extent of the unconfined aquifer, which discussed above, it was determined that the entire two mile circle should be considered, providing 8,042 acres. Using the entire 8,042 acres, 2.7 inches of recharge, and 75% available, safe yield was determined to be 1,362.19 acre-feet. Existing appropriations have appropriated 963.06 acre-feet, leaving 399.05 acre-feet available for appropriation. Thus the application meets safe yield.

The place of use has been revised to remove irrigated acres on the north side of the highway due to unreasonable costs/ plans to pipe under the highway. The revised irrigated acres are 75 acres proposed for irrigation purposes. This changes the proposed quantity to 97.5 acre-feet per calendar year to maintain reasonable quantity, which provides 1.3 acre-feet per acre, making it the maximum reasonable quantity for Ottawa County (1.3).

Required well spacing to domestics in this aquifer is 1,320 feet. The applicant identified two domestic wells on the map, both approximately being 2,700 feet away. The WRIS database shows that the nearest permitted well (File No. 45,738) is 3,727 feet away, so the application meets spacing to all wells. Nearby letters were sent out on February 17, 2017 notifying of the diversion works proposed. No response of any kind was received by the two domestic well owners, however one response submitting concern over the appropriation was from a domestic owner that was informed from the other owners. Mr. Griffin owns a well approximately 4,400 feet south of the proposed diversion work. He cited recent appropriations in the area (File Nos. 49,575 & 49,577) including this one will negatively affect his domestic well.

In accordance with K.S.A. 82a-706c, the Chief Engineer retains full authority to require any water user to install meters, gages, or other measuring devices, which devices he or she or his or her agents may read at any time. Water flowmeter requirements are further described in K.A.R. 5-1-4 through K.A.R. 5-1-12. If any chemical or foreign substance is injected into the water pumped under this permit, a check valve will also need to be installed.

In a March 8, 2017 e-mail, Kelly Stewart, Water Commissioner, Stockton Field Office, recommended approval of the application.

Based on the above discussion, the area is open to new appropriations, the application complies with safe yield and well spacing criteria, approval of the application will not impair senior water rights nor prejudicially or unreasonably affect the public interest. It is recommended that the referenced application be approved.

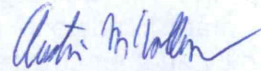

Austin McColloch
Environmental Scientist

1320 Research Park Drive
Manhattan, Kansas 66502
(785) 564-6700



900 SW Jackson, Room 456
Topeka, Kansas 66612
(785) 296-3556

Jackie McClaskey, Secretary

Governor Sam Brownback

March 23, 2017

CHRIS SPELTZ
1417 PRAIRIE RD
CLAY CENTER KS 67432

Re: Appropriation of Water
File No. 49,611

FILE COPY

Dear Mr. Speltz:

There is enclosed a permit to appropriate water authorizing you to proceed with construction of the proposed diversion works (except those dams and stream obstructions regulated by K.S.A. 82a-301 through 305a), to divert such unappropriated water as may be available from the source and at the location specified in the permit, and to use it for the purpose and at the location described in the permit.

Your attention is directed to the enclosures and to the terms, conditions, and limitations specified in these approval documents. A water meter is required on the proposed diversion works and you must install it prior to water being put to beneficial use in order for you to maintain accurate records of water use. The meter must be used to provide the information required on the annual water use report.

The enclosed form must be used to notify the Chief Engineer that the proposed diversion works have been completed. Failure to notify the Chief Engineer of the Division of Water Resources of the completion of the diversion works and pay the field inspection fee within the time allowed, or within any authorized extension of time thereof, will result in the dismissal of this permit. All requests for extensions of time to complete diversion works, or to perfect appropriations, must be submitted to the Chief Engineer before the expiration of time originally set forth in the enclosed permit. Any request for an extension of time shall be accompanied by the required statutory fee, which is currently \$100.00. There is also enclosed an information sheet setting forth the procedure to obtain a Certificate of Appropriation which will establish the extent of your water right.

If you have any questions, please contact our office. If you wish to discuss this specific file, please have the file number ready so that we may help you more efficiently.

Sincerely,

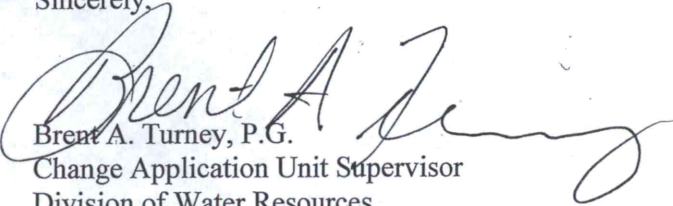
Brent A. Turney, P.G.
Change Application Unit Supervisor
Division of Water Resources

BAT:am
Enclosures
pc: Stockton Field Office



KANSAS DEPARTMENT OF AGRICULTURE
Jackie McClaskey, Secretary of Agriculture

DIVISION OF WATER RESOURCES
David W. Barfield, Chief Engineer

**APPROVAL OF APPLICATION
and
PERMIT TO PROCEED**
(This is not a Certificate of Appropriation)

This is to certify that I have examined Application File No. 49,611 of the applicant

**CHRIS SPELTZ
1417 PRAIRIE RD
CLAY CENTER KS 67432**

for a permit to appropriate water for beneficial use, together with the maps, plans and other submitted data, and that the application is hereby approved and the applicant is hereby authorized, subject to vested rights and prior appropriations, to proceed with the construction of the proposed diversion works (except those dams and stream obstructions regulated by K.S.A. 82a-301 through 305a, as amended), and to proceed with all steps necessary for the application of the water to the approved and proposed beneficial use and otherwise perfect the proposed appropriation subject to the following terms, conditions and limitations:

1. That the priority date assigned to such application is **April 7, 2016**.
2. That the water sought to be appropriated shall be used for irrigation use on land described in the application, as follows:

Sec.	Twp.	Range	NE¼				NW¼				SW¼				SE¼				TOTAL
			NE¼	NW¼	SW¼	SE¼	NE¼	NW¼	SW¼	SE¼	NE¼	NW¼	SW¼	SE¼	NE¼	NW¼	SW¼	SE¼	
9	11S	3W					18	40	17									75	

3. That the authorized source from which the appropriation shall be made is groundwater, to be withdrawn by means of a battery of four (4) wells with a geographic center located in the Southwest Quarter of the Southwest Quarter of the Northwest Quarter (SW¼ SW¼ NW¼), of Section 9, more particularly described as being near a point 2,973 feet North and 5,097 feet West of the Southeast corner of said section, in Township 11 South, Range 3 West, Ottawa County, Kansas, located substantially as shown on the topographic map accompanying the application.

4. That the appropriation sought shall be limited to a maximum diversion rate not in excess of **800 gallons per minute (1.78 c.f.s.)** and to a quantity not to exceed **97.5 acre-feet** of water for any calendar year.

5. That installation of works for diversion of water shall be completed on or before **December 31, 2018** or within any authorized extension thereof. The applicant shall notify the Chief Engineer and pay the statutorily required field inspection fee of \$400.00 when construction of the works has been completed. Failure to timely submit the notice and the fee will result in revocation of the permit. Any request for an extension of time shall be submitted prior to the expiration of the deadline and shall be accompanied by the required statutory fee of \$100.00.

6. That the proposed appropriation shall be perfected by the actual application of water to the proposed beneficial use on or before **December 31, 2022** or any authorized extension thereof. Any request for an extension of time shall be submitted prior to the expiration of the deadline and shall be accompanied by the required statutory fee of \$100.00.

7. That the applicant shall not be deemed to have acquired a water appropriation for a quantity in excess of the amount approved herein nor in excess of the amount found by the Chief Engineer to have been actually used for the approved purpose during one calendar year subsequent to approval of the application and within the time specified for perfection or any authorized extension thereof.

8. That the use of water herein authorized shall not be made so as to impair any use under existing water rights nor prejudicially and unreasonably affect the public interest.

9. That the right of the appropriator shall relate to a specific quantity of water and such right must allow for a reasonable raising or lowering of the static water level and for the reasonable increase or decrease of the streamflow at the appropriator's point of diversion.

10. That this permit does not constitute authority under K.S.A. 82a-301 through 305a to construct any dam or other obstruction; nor does it grant any right-of-way, or authorize entry upon or injury to, public or private property.

11. That all diversion works constructed under the authority of this permit into which any type of chemical or other foreign substance will be injected into the water pumped from the diversion works shall be equipped with an in-line, automatic quick-closing, check valve capable of preventing pollution of the source of the water supply. The type of valve installed shall meet specifications adopted by the Chief Engineer and shall be maintained in an operating condition satisfactory to the Chief Engineer.

12. That all wells with a diversion rate of 100 gallons per minute or more drilled under the authority of this permit shall have a tube or other device installed in a manner acceptable to, and in accordance with specifications adopted by, the Chief Engineer. This tube or device shall be suitable for making water level measurements and shall be maintained in a condition satisfactory to the Chief Engineer.

13. That an acceptable water flow meter shall be installed and maintained on the diversion works authorized by this permit in accordance with the Kansas Administrative Regulations 5-1-4 through 5-1-12 adopted by the Chief Engineer. This water flow meter shall be used to provide an accurate quantity of water diverted as required for the annual water use report (including the meter reading at the beginning and end of the report year).

14. That the applicant shall maintain accurate and complete records from which the quantity of water diverted during each calendar year may be readily determined and the applicant shall file an annual water use report with the Chief Engineer by March 1 following the end of each calendar year. Failure to file the annual water use report by the due date shall cause the applicant to be subject to a civil penalty.

15. That the applicant identified in this order shall install an anti-reverse totalizing water flowmeter which meets or exceeds specifications adopted by the Chief Engineer.

16. That no water user shall engage in nor allow the waste of any water diverted under the authority of this permit.

CERTIFICATE OF SERVICE

On this 28th day of March, 2017, I hereby certify that the foregoing Approval of Application, File No. 49,611, dated March 2017, 2017 was mailed postage prepaid, first class, US mail to the following:

CHRIS SPELTZ
1417 PRAIRIE RD
CLAY CENTER KS 67432

With photocopies to:

Stockton Field Office

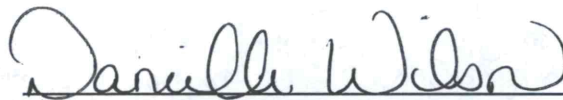

Division of Water Resources

2017 MAR 28 PM 4:30
STOCKTON, KS
MAIL ROOM

APPLICATION COMPLETE

3/14/17
Reviewer AM

THE STATE OF KANSAS



KANSAS DEPARTMENT OF AGRICULTURE
Jackie McClaskey, Secretary of Agriculture

DIVISION OF WATER RESOURCES
David W. Barfield, Chief Engineer

File Number 49,611
This item to be completed by the Division of Water Resources.

APPLICATION FOR PERMIT TO
APPROPRIATE WATER FOR BENEFICIAL USE

Filing Fee Must Accompany the Application
(Please refer to Fee Schedule attached to this application form.)

WATER RESOURCES
RECEIVED

APR 07 2016

4:00
KS DEPT OF AGRICULTURE

To the Chief Engineer of the Division of Water Resources, Kansas Department of Agriculture,
1320 Research Park Drive, Manhattan, KS 66502:

1. Name of Applicant (Please Print): Chris Speltz
Address: 1417 Prairie RD
City: Clay Center State KS Zip Code 67432
Telephone Number: (785) 632-0384

2. The source of water is: surface water in _____ (stream)
OR groundwater in Solomon River Basin (drainage basin)

Certain streams in Kansas have minimum target flows established by law or may be subject to administration when water is released from storage for use by water assurance district members. If your application is subject to these regulations on the date we receive your application, you will be sent the appropriate form to complete and return to the Division of Water Resources.

3. The maximum quantity of water desired is 140 acre-feet OR _____ gallons per calendar year,
to be diverted at a maximum rate of 800 gallons per minute OR _____ cubic feet per second.

Once your application has been assigned a priority, the requested maximum rate of diversion and maximum requested quantity of water under that priority number can **NOT** be increased. Please be certain your requested maximum rate of diversion and maximum quantity of water are appropriate and reasonable for your proposed project and are in agreement with the Division of Water Resources' requirements.

4. The water is intended to be appropriated for (Check use intended):
(a) Artificial Recharge (b) Irrigation (c) Recreational (d) Water Power
(e) Industrial (f) Municipal (g) Stockwatering (h) Sediment Control
(i) Domestic (j) Dewatering (k) Hydraulic Dredging (l) Fire Protection
(m) Thermal Exchange (n) Contamination Remediation

YOU **MUST** COMPLETE AND ATTACH ADDITIONAL DIVISION OF WATER RESOURCES FORM(S) PROVIDING INFORMATION TO SUBSTANTIATE YOUR REQUEST FOR THE AMOUNT OF WATER FOR THE INTENDED USE REFERENCED ABOVE.

For Office Use Only:

F.O. 3 GMD 0 Meets K.A.R. 5-3-1 (YES / NO) Use IRR Source G S County OT By ASW Date 4/7/16
Code 262 Fee \$ 300 TR # 16041252 Receipt Date 4/7/16 Check # 1027

* per phone call on 3-14-17
removing acres N of road

SCANNED

4/18/2016 LCM

Request 60 Days to Locate

File No. _____

* Geo center (SW SW NW) 2973'N 5097'W 9-115-3W

5. The location of the proposed wells, pump sites or other works for diversion of water is:

Note: For the application to be accepted, the point of diversion location must be described to at least a 10 acre tract, unless you specifically request a 60 day period of time in which to locate the site within a specifically described, minimal legal quarter section of land.

(A) One in the SW quarter of the SW quarter of the NW quarter of Section 9, more particularly described as being near a point 2823 feet North and 5247 feet West of the Southeast corner of said section, in Township 11 South, Range 03 WEST, OTTAWA County, Kansas.

(B) One in the SW quarter of the SW quarter of the NW quarter of Section 9, more particularly described as being near a point 3123 feet North and 5247 feet West of the Southeast corner of said section, in Township 11 South, Range 03 East West (circle one), Ottawa County, Kansas.

(C) One in the SW quarter of the SW quarter of the NW quarter of Section 9, more particularly described as being near a point 2823 feet North and 4947 feet West of the Southeast corner of said section, in Township 11 South, Range 03 East West (circle one), Ottawa County, Kansas.

(D) One in the SW quarter of the SW quarter of the NW quarter of Section 9, more particularly described as being near a point 3123 feet North and 4947 feet West of the Southeast corner of said section, in Township 11 South, Range 03 East West (circle one), Ottawa County, Kansas.

If the source of supply is groundwater, a separate application shall be filed for each proposed well or battery of wells, except that a single application may include up to four wells within a circle with a quarter (1/4) mile radius in the same local source of supply which do not exceed a maximum diversion rate of 20 gallons per minute per well.

A battery of wells is defined as two or more wells connected to a common pump by a manifold; or not more than four wells in the same local source of supply within a 300 foot radius circle which are being operated by pumps not to exceed a total maximum diversion rate of 800 gallons per minute and which supply water to a common distribution system.

6. The owner of the point of diversion, if other than the applicant is (please print):

Allen Leidig 627 Prospect St Clay Center KS 67432 785-447-3225
(name, address and telephone number)

I applicant
(name, address and telephone number)

You must provide evidence of legal access to, or control of, the point of diversion from the landowner or the landowner's authorized representative. Provide a copy of a recorded deed, lease, easement or other document with this application. In lieu thereof, you may sign the following sworn statement:

I have legal access to, or control of, the point of diversion described in this application from the landowner or the landowner's authorized representative. I declare under penalty of perjury that the foregoing is true and correct.

Executed on April 7, 2016. Chen
Applicant's Signature

The applicant must provide the required information or signature irrespective of whether they are the landowner. Failure to complete this portion of the application will cause it to be unacceptable for filing and the application will be returned to the applicant.

7. The proposed project for diversion of water will consist of BATTERY OF 4 WELLS
(number of wells, pumps or dams, etc.)
and WILL BE completed (by) 2017
(Month/Day/Year - each was or will be completed)

8. The first actual application of water for the proposed beneficial use was or is estimated to be 2017
(Mo/Day/Year)

* AM

SCANNED

Request 60 Days to Locate

9. Will pesticide, fertilizer, or other foreign substance be injected into the water pumped from the diversion works?
 Yes No If "yes", a check valve shall be required.

All chemigation safety requirements must be met including a chemigation permit and reporting requirements.

10. If you are planning to impound water, please contact the Division of Water Resources for assistance, prior to submitting the application. Please attach a reservoir area capacity table and inform us of the total acres of surface drainage area above the reservoir.

Have you also made an application for a permit for construction of this dam and reservoir with the Division of Water Resources? Yes No

- If yes, show the Water Structures permit number here _____
- If no, explain here why a Water Structures permit is not required _____

11. The application must be supplemented by a U.S.G.S. topographic map, aerial photograph or a detailed plat showing the following information. On the topographic map, aerial photograph, or plat, identify the center of the section, the section lines or the section corners and show the appropriate section, township and range numbers. Also, please show the following information:

- (a) The location of the proposed point(s) of diversion (wells, stream-bank installations, dams, or other diversion works) should be plotted as described in Paragraph No. 5 of the application, showing the North-South distance and the East-West distance from a section line or southeast corner of section.
- (b) If the application is for groundwater, please show the location of any existing water wells of any kind within 1/2 mile of the proposed well or wells. Identify each existing well as to its use and furnish the name and mailing address of the property owner or owners. If there are no wells within 1/2 mile, please advise us.
- (c) If the application is for surface water, the names and addresses of the landowner(s) 1/2 mile downstream and 1/2 mile upstream from your property lines must be shown.
- (d) The location of the proposed place of use should be shown by crosshatching on the topographic map, aerial photograph or plat.
- (e) Show the location of the pipelines, canals, reservoirs or other facilities for conveying water from the point of diversion to the place of use.

A 7.5 minute U.S.G.S. topographic map may be obtained by providing the section, township and range numbers to: Kansas Geological Survey, 1930 Constant, Campus West, University of Kansas, Lawrence, Kansas 66047.

12. List any application, appropriation of water, water right, or vested right file number that covers the same diversion points or any of the same place of use described in this application. Also list any other recent modifications made to existing permits or water rights in conjunction with the filing of this application.

WATER RESOURCES RECEIVED

APR 07 2016

13. Furnish the following well information if the proposed appropriation is for the use of groundwater. If the well has not been completed, give information obtained from test holes, if available.

Information below is from: Test holes Well as completed Drillers log attached

Well location as shown in paragraph No.	(A)	(B)	(C)	(D)
Date Drilled	4/1/16	_____	_____	_____
Total depth of well	160	_____	_____	_____
Depth to water bearing formation	17	_____	_____	_____
Depth to static water level	52	_____	_____	_____
Depth to bottom of pump intake pipe	_____	_____	_____	_____

14. The relationship of the applicant to the proposed place where the water will be used is that of

Owner/Tenant
(owner, tenant, agent or otherwise)

15. The owner(s) of the property where the water is used, if other than the applicant, is (please print):

(name, address and telephone number)

(name, address and telephone number)

16. The undersigned states that the information set forth above is true to the best of his/her knowledge and that this application is submitted in good faith.

Dated at Manhattan, Kansas, this 7 day of April, 2016.
(month) (year)

[Signature]
(Applicant Signature)

By _____
(Agent or Officer Signature)

(Agent or Officer - Please Print)

Assisted by M. BILLINGER ASST. WATER COMMISS Date: 04/07/16
(office/title)

RECEIVED
WATER RESOURCES

KS DEPT OF AGRICULTURE

SCANNED

IRRIGATION TEST WELL

Driller & Assistant: *Ann Kelly / Tyler P.* Date: *4/1/16*

CUSTOMER: Chris Speltz 785-632-0384 2195 Quail Rd. Clay Center, KS 67432

LOCATION: Ottawa Co.

- Screen 2-1/2" Holeplug Gas & Oil - W.T. 6" or 5" Liner if needed
- Casing 2-1/2" Quarters 3/4" Polyethylene Solvent & Glue
- Couplings, 2-1/2" Water 2-1/2" PVC Tee Water Sample Bottle
- End Caps, 2-1/2" Lime 5" & 6" Bits Inspection Sheet #2
- Gravel Pack Drilling Mud Packing

Depth:	Formation:	Well Information:
0-1	T.S.	Static Water Level: 52'
1-4	Clay	Est. production: 650-750 gpm
4-17	shale	Casing size/depth: 120'-0' 2 5/8"
17-95	S.S. f/soft / few hard cemented layers.	Screen size/depth: 140'-120' 2 5/8"
		Slot size: Saw cut
95-97	shale	Grouting depth: ;
97-148	SS f/soft-med few hard layers	Number of bags: ✓
148-160	Shale	Nearest Contamination: none within 1/4 mile.
		Maintenance & Safety:
		Notes:

Directions:
 Latitude: *39.11079595* N decimal degrees (ex. 38.881796)
 Longitude: *-97.66871028* W decimal degrees (ex. 95.373889)
 Datum: NAD27 NAD83 WGS84

Elevation: *1273* ft.

SW 1/4	SW 1/4	SW 1/4	NW 1/4
Sec. 9	T 11	R 3	E 10
County <i>Ottawa</i>			

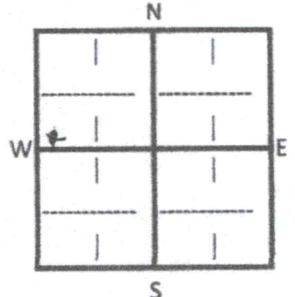

\$ *800* x *160* /ft. Well
 \$ *50* /Grout
 \$ *none* /Test Pumping
 \$ *none* /Water Sample
 \$ *none* /Mobilization/Travel
 \$ _____
 Contract Received: *4/1/16*

Invoice #: *1321*
 Date Mailed: _____
 Well Data: _____ Access: _____
 Materials: ✓ Incent: *VTH*

IRRIGATION USE SUPPLEMENTAL SHEET

File No. 49,611

Name of Applicant (Please Print): CHRIS SPELTZ

1. Please supply the name and address of each landowner, the legal description of the lands to be irrigated, and designate the actual number of acres to be irrigated in each forty acre tract or fractional portion thereof:

Landowner of Record NAME: Same

ADDRESS: _____

S	T	R	NE¼				NW¼				SW¼				SE¼				TOTAL
			NE	NW	SW	SE	NE	NW	SW	SE	NE	NW	SW	SE	NE	NW	SW	SE	
09	11S	03W					30	18	40	20									108
							0			17									
							*AM												

** Per phone call on 3-14-17 removing acres N of road*

Landowner of Record NAME: _____

ADDRESS: _____

S	T	R	NE¼				NW¼				SW¼				SE¼				TOTAL
			NE	NW	SW	SE	NE	NW	SW	SE	NE	NW	SW	SE	NE	NW	SW	SE	

Landowner of Record NAME: _____

ADDRESS: _____

S	T	R	NE¼				NW¼				SW¼				SE¼				TOTAL
			NE	NW	SW	SE	NE	NW	SW	SE	NE	NW	SW	SE	NE	NW	SW	SE	

WATER RESOURCES
RECEIVED

APR 07 2016

2. Please complete the following information for the description of the operation for the irrigation project. Attach supplemental sheets as needed.

a. Indicate the soils in the field(s) and their intake rates:

Soil Name	Percent of field (%)	Intake Rate (in/hr)	Irrigation Design Group
_____	_____	_____	_____
_____	_____	_____	_____
_____	_____	_____	_____
_____	_____	_____	_____
Total:	100 %		

b. Estimate the average land slope in the field(s): _____ %

Estimate the maximum land slope in the field(s): _____ %

c. Type of irrigation system you propose to use (check one):

- Center pivot _____ Center pivot - LEPA _____ "Big gun" sprinkler
 Gravity system (furrows) _____ Gravity system (borders) _____ Sideroll sprinkler

Other, please describe: _____

d. System design features:

i. Describe how you will control tailwater: TILLAGE PRACTICES

ii. For sprinkler systems:

(1) Estimate the operating pressure at the distribution system: 30 _____ psi

(2) What is the sprinkler package design rate? 800 _____ gpm

(3) What is the wetted diameter (twice the distance the sprinkler throws water) of a sprinkler on the outer 100 feet of the system? _____ feet

(4) Please include a copy of the sprinkler package design information.

e. Crop(s) you intend to irrigate. Please note any planned crop rotations:

f. Please describe how you will determine when to irrigate and how much water to apply (particularly important if you do not plan a full irrigation). SOIL MOISTURE

WATER RESOURCES RECEIVED

APR 11 2011

You may attach any additional information you believe will assist in informing the Division of the need for your request.

(Date)

Kansas Department of Agriculture
Division of Water Resources
David W. Barfield, Chief Engineer
1320 Research Park Drive
Manhattan, Kansas 66502

Re: Application

File No. 49,611

Minimum Desirable Streamflow

Dear Sir:

I understand that a Minimum Desirable Streamflow requirement has been established by the legislature for the source of supply to which the above referenced application applies.

I understand that diversion of water pursuant to this application will be subject to regulation any time Minimum Desirable Streamflow requirements are not being met.

I also understand that if this application is approved, there could be times, as determined by the Division of Water Resources, when I would not be allowed to divert water. I realize that this could affect the economics of my decision to appropriate water.

I am aware of the above factors, and with the knowledge thereof, request that the Division of Water Resources proceed with processing and approval, if possible, of the above referenced application.

Signature of Applicant



State of Kansas)

) ss (Print Applicant's Name)

County of)

Chris Speltz
Allen Leig

WATER RESOURCES
RECEIVED

APR 07 2016

KS DEPT OF AGRICULTURE

I hereby certify that the foregoing instrument was signed in my presence and sworn to before me this day of April, 2016

SCANNED

49,611

Dolores J. Burchett

Notary Public

My Commission Expires: 3-5-2019



DWR 1-100.171 (Revised 06/16/2014)

**MINIMUM DESIRABLE STREAMFLOW FORM TO BE USED WHEN
APPLICABLE WHEN FILING AN APPLICATION FOR PERMIT
TO APPROPRIATE WATER FOR BENEFICIAL USE**

The Kansas Legislature has established minimum desirable streamflows for the streams listed below. If your proposed diversion of water is going to be from one of these watercourses or adjacent alluvial aquifers, please complete the back side of this page and submit it along with your application for permit to appropriate water.

- | | |
|---------------------------------|----------------------------|
| Arkansas River | Ninnescah River |
| Big Blue River | North Fork Ninnescah River |
| Chapman Creek | Rattlesnake Creek |
| Chikaskia River | Republican River |
| Cottonwood River | Saline River |
| Delaware River | Smoky Hill River |
| Little Arkansas River | Solomon River |
| Little Blue River | South Fork Ninnescah |
| Marais des Cygnes River | Spring River |
| Medicine Lodge River | Walnut River |
| Mill Creek (Wabaunsee Co. area) | Whitewater River |
| Neosho River | |

DWR 1-100.171 (Revised 06/16/2014)

WATER RESOURCES
RECEIVED

APR 07 2016

KS DEPT OF AGRICULTURE

SCANNED

FEE SCHEDULE

1. The fee for an application for a permit to appropriate water for beneficial use, except for domestic use, shall be (see paragraph No. 2 below if requesting storage):

ACRE-FEET	FEE
0-100	\$200.00
101-320	\$300.00
More than 320	\$300.00 plus \$20.00 for each additional 100 acre-feet or any part thereof.

2. The fee for an application in which storage is requested, except for domestic use, shall be:

ACRE-FEET	FEE
0-250	\$200.00
More than 250	\$200.00 plus \$20.00 for each additional 250 acre-feet of storage or any part thereof.

Note: If an application requests both direct use *and* storage, the fee charged shall be as determined under No. 1 or No. 2 above, whichever is greater, but not both fees.

3. The fee for an application for a permit to appropriate water for water power or dewatering purposes shall be \$100.00 plus \$200.00 for each 100 cubic feet per second, or part thereof, of the diversion rate requested.

Note: The applicant shall notify the Chief Engineer and pay the statutorily required field inspection fee of \$400.00 when construction of the works for diversion has been completed, except that for applications filed on or after July 1, 2009, for works constructed for sediment control use and for evaporation from a groundwater pit for industrial use shall be accompanied by a field inspection fee of \$200.00.

MAKE CHECKS PAYABLE TO THE KANSAS DEPARTMENT OF AGRICULTURE

ATTENTION

A Water Conservation Plan may be required per K.S.A. 82a-733. A statement that your application for permit to appropriate water may be subject to the minimum desirable streamflow requirements per K.S.A. 82a-703a, b, and c may also be required from you. After the Division of Water Resources has had the opportunity to review your application, you will be notified whether or not you will need to submit a Water Conservation Plan. You also may be required to install a water flow meter or water stage measuring device on your diversion works prior to diverting water. There may be other special conditions or Groundwater Management District regulations that you will need to comply with if this application is approved.

CONVERSION FACTORS

1 acre-foot equals 325,851 gallons

1 million gallons equal 3.07 acre-feet

WATER RESOURCES
RECEIVED

APR 07 2016

KS DEPT OF AGRICULTURE

SCANNED

McColloch, Austin

From: Stewart, Kelly
Sent: Wednesday, March 8, 2017 4:20 PM
To: McColloch, Austin
Cc: Billinger, Mark; Hageman, Rebecca
Subject: RE: Recommendation, File No. 49,611

Austin,

I don't have any objection to the approval of this application. However, I do question the place of use that is being proposed. I find it unlikely that he will be able to pipe water to the other side of I35 highway. I would defer to Brent's judgement on this, but it would seem appropriate to ask if he has the legal right to pipe water over there.

Kelly

From: McColloch, Austin
Sent: Wednesday, March 8, 2017 10:32 AM
To: Stewart, Kelly <Kelly.Stewart@ks.gov>
Cc: Billinger, Mark <Mark.Billinger@ks.gov>
Subject: Recommendation, File No. 49,611

Kelly,

Attached is my draft memo for File No. 49,611 submitted by Chris Speltz. The source appears to be unconfined Dakota aquifer. Let me know what you think.

Thanks,

Austin McColloch
Environmental Scientist
Ph: (785) 564-6643

1320 Research Park Drive
Manhattan, Kansas 66502
(785) 564-6700



900 SW Jackson, Room 456
Topeka, Kansas 66612
(785) 296-3556

Jackie McClaskey, Secretary

Governor Sam Brownback

March 7, 2017

ROBERT GRIFFIN
703 E 10TH ST
PO BOX 313
MINNEAPOLIS KS 67467

FILE COPY

Re: New Application,
File No. 49,611

Dear Mr. Griffin:

This will acknowledge receipt of your letter dated March 3, 2017, in which you expressed comments concerning the proposed appropriation of groundwater by Chris Speltz under the above referenced application.

Your comments have been considered, and approval of the application, if granted, will authorize diversion of water only when it does not impair existing rights. Should the diversion of water under this application substantially impair your earlier rights, you should notify the field office in your area. The field office in your area is:

Kansas Department of Agriculture
Division of Water Resources - Stockton Field Office
820 S. Walnut St.
Stockton, KS 67669

If an applicant without cause fails to comply with the provisions of the permit and its terms, conditions and limitations, it could result in the forfeiture of the priority date, revocation of the permit and dismissal of the application.

If you have any questions, please contact me at (785) 564-6643 or our Stockton Field Office at (785) 425-6787. If you call, please reference the file number so we can help you more efficiently.

Sincerely,

Austin J. McColloch
Environmental Scientist
Water Appropriation Program

pc: Stockton Field Office

SCANNED



703 E. 10th
P.O. Box 313
Minneapolis, KS 67467
785-392-2821
785-392-3198(Fax)
Email: griffins@kitusa.com

FAX

TO: Ks Dept of ag FROM: Robert S Griffin
FAX: _____ DATE: 3/3/17 WATER RESOURCES RECEIVED
PHONE: 785 564-6643 PAGES: 2 MAR 06 2017
RE: AUSTIN J McCULLICK ~~FILE~~ FILE 49611 KS DEPT OF AGRICULTURE

URGENT FOR REVIEW PLEASE COMMENT PLEASE REPLY PLEASE RECYCLE

COMMENTS:

I live in section 16 and I believe the well request is for section 9-

Several new wells for ag purposes have been put in near my property. When these wells are in use my well and my neighbors pull down and suck air, now I feel that another well will make more problems. My well was drilled in 1975 at 80ft w/ 30-35ft water standing. We have good water and no shortage until the new well are used. I do on occasion acidize my well, which helps briefly. Thank You for your consideration.

Robert Griffin PO Box 313

SCANNED 970 N 140TH
Minneapolis KS 67467

An alternative to
commercial lodging -
for business or pleasure



Contact: Ritchie Tarn
P: (785) 493-1560
E: tarnfarms@yahoo.com
youtube.com/watch?v=iXZUJCTG9CM
VRBO.com 769286

South 40 Lodge located at: 10372 E. Cloud, Solomon, KS 67480

T-11-S

CONCORD DIRECTORY

R-3-W

(Residents - Owners or Renters)

BLAINE TWP.

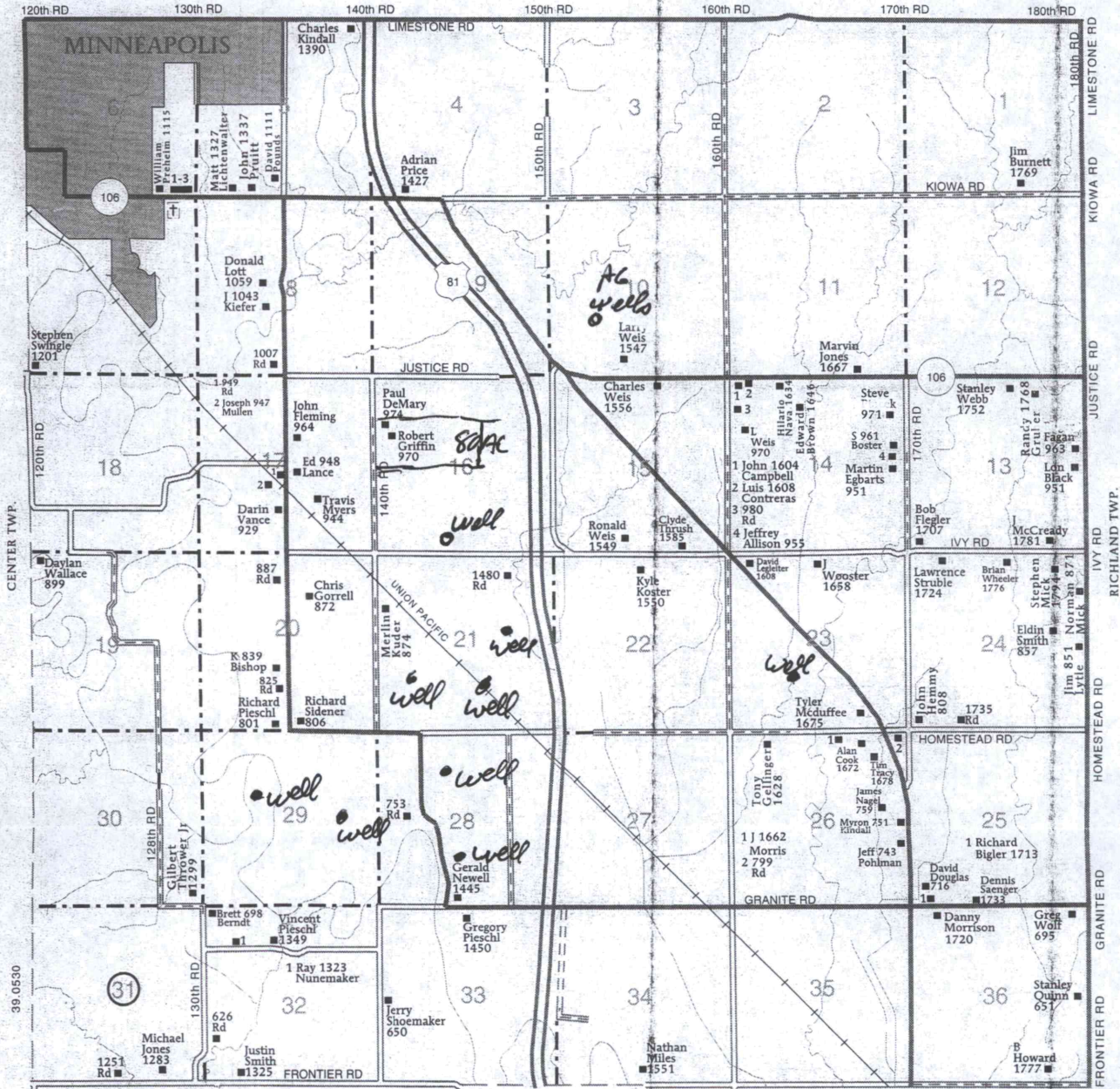

CONCORD TOWNSHIP
SECTION 6
1 1289
2 Hendrixson, K 1293
3 Williams, K 1297

1350ft

WATER RESOURCES
RECEIVED

MAR 06 2017

KS DEPT OF AGRICULTURE

SCANNED

1320 Research Park Drive
Manhattan, Kansas 66502
(785) 564-6700



900 SW Jackson, Room 456
Topeka, Kansas 66612
(785) 296-3556

Jackie McClaskey, Secretary

Governor Sam Brownback

February 17, 2017

FILE COPY

PETER PRATER
RT 2
MINNEAPOLIS KS 67467

Re: New Application,
File No. 49,611

Dear Mr. Prater:

This is to advise you that Chris Speltz has filed the application referred to above for permit to appropriate 140 acre-feet of water per calendar year for irrigation use to be diverted at a maximum rate of 800 gallons per minute from a well or wells located as follows:

a battery of four (4) wells with a geographic center located in the Southwest Quarter of the Southwest Quarter of the Northwest Quarter (SW $\frac{1}{4}$ SW $\frac{1}{4}$ NW $\frac{1}{4}$) of Section 9, more particularly described as being near a point 2,973 feet North and 5,097 feet West of the Southeast corner of said section, in Township 11 South, Range 3 West, Ottawa County, Kansas.

A copy of an aerial photograph depicting the location of the proposed point of diversion is also enclosed. Records in this office indicate that you may have a well or wells in this vicinity and you are notified of receipt of this application in order that you may be fully informed of the proposed location(s) of the applicant's point(s) of diversion and proposed use of water. Consideration will be given to comments or other information which you desire to submit to this office within 15 days from the date of this letter.

If you have any questions, please contact me at (785) 564-6643. If you call, please reference the file number so we can help you more efficiently.

Sincerely,

Austin J. McColloch
Environmental Scientist
Water Appropriation Program

AM:am
Enclosure(s)
pc: Stockton Field Office

SCANNED

1320 Research Park Drive
Manhattan, Kansas 66502
(785) 564-6700



900 SW Jackson, Room 456
Topeka, Kansas 66612
(785) 296-3556

Jackie McClaskey, Secretary

Governor Sam Brownback

February 17, 2017

FILE COPY

RICK PIESCHL
16 ADKINS APT 3
MERIDEN CT 06450

Re: New Application,
File No. 49,611

Dear Mr. Pieschl:

This is to advise you that Chris Speltz has filed the application referred to above for permit to appropriate 140 acre-feet of water per calendar year for irrigation use to be diverted at a maximum rate of 800 gallons per minute from a well or wells located as follows:

a battery of four (4) wells with a geographic center located in the Southwest Quarter of the Southwest Quarter of the Northwest Quarter (SW $\frac{1}{4}$ SW $\frac{1}{4}$ NW $\frac{1}{4}$) of Section 9, more particularly described as being near a point 2,973 feet North and 5,097 feet West of the Southeast corner of said section, in Township 11 South, Range 3 West, Ottawa County, Kansas.

A copy of an aerial photograph depicting the location of the proposed point of diversion is also enclosed. Records in this office indicate that you may have a well or wells in this vicinity and you are notified of receipt of this application in order that you may be fully informed of the proposed location(s) of the applicant's point(s) of diversion and proposed use of water. Consideration will be given to comments or other information which you desire to submit to this office within 15 days from the date of this letter.

If you have any questions, please contact me at (785) 564-6643. If you call, please reference the file number so we can help you more efficiently.

Sincerely,

Austin J. McColloch
Environmental Scientist
Water Appropriation Program

AM:am
Enclosure(s)
pc: Stockton Field Office

SCANNED

1320 Research Park Drive
Manhattan, Kansas 66502
(785) 564-6700



900 SW Jackson, Room 456
Topeka, Kansas 66612
(785) 296-3556

Jackie McClaskey, Secretary

Governor Sam Brownback

July 25, 2016

FILE COPY

CHRIS SPELTZ
1417 PRAIRIE RD
CLAY CENTER KS 67432

Re: Pending Applications,
File Nos. 49,609, 49,610 and 49,611

Dear Sir or Madam:

The Division of Water Resources returned the above referenced applications to you for additional information on April 20, 2016, and the current deadline for your response is August 22, 2016. The purpose of this letter is to provide a reminder that in order for you to retain your priority of filing, the original applications and requested information needs to be returned to this office on or before **August 22, 2016**, or within any authorized extension of time thereof. According to law, default in refiling of the completed applications and attachments within the time allowed shall constitute forfeiture of priority date and dismissal of the applications.

If an extension of time is necessary to supply the requested information, please request the extension of time in writing before **August 22, 2016**. Provide information as to why the additional time is needed and how much additional time is requested. Please note that since there are instances when the Chief Engineer may deny your request for an extension of time, there is no guarantee that future requests for more time will be granted.

If you have any questions, please contact me at (785) 564-6631 or by email at alex.whitesell@ks.gov. If you wish to discuss a specific file, please have the file number ready so that I may help you more efficiently.

Sincerely,

Alex Whitesell
Environmental Scientist
Water Appropriation Program

pc: Topeka Field Office
Stockton Field Office

SCANNED

1320 Research Park Drive
Manhattan, Kansas 66502
(785) 564-6700



900 SW Jackson, Room 456
Topeka, Kansas 66612
(785) 296-3556

Jackie McClaskey, Secretary

Governor Sam Brownback

May 24, 2016

CHRIS SPELTZ
1417 PRAIRIE RD
CLAY CENTER KS 67432

Re: Pending Applications,
File Nos. 49,609, 49,610 and 49,611

Dear Sir or Madam:

The Division of Water Resources returned the above referenced applications to you for additional information on April 20, 2016, and the current deadline for your response is June 20, 2016. The purpose of this letter is to provide a reminder that in order for you to retain your priority of filing, the original applications and requested information needs to be returned to this office on or before **June 20, 2016**, or within any authorized extension of time thereof. According to law, default in refileing of the completed applications and attachments within the time allowed shall constitute forfeiture of priority date and dismissal of the applications.

If an extension of time is necessary to supply the requested information, please request the extension of time in writing before **June 20, 2016**. Provide information as to why the additional time is needed and how much additional time is requested. Please note that since there are instances when the Chief Engineer may deny your request for an extension of time, there is no guarantee that future requests for more time will be granted.

If you have any questions, please contact me at (785) 564-6631 or by email at alex.whitesell@kda.ks.gov. If you wish to discuss a specific file, please have the file number ready so that I may help you more efficiently.

Sincerely,

Alex Whitesell
Environmental Scientist
Water Appropriation Program

pc: Topeka Field Office

1320 Research Park Drive
Manhattan, Kansas 66502
(785) 564-6700



900 SW Jackson, Room 456
Topeka, Kansas 66612
(785) 296-3556

Jackie McClaskey, Secretary

Governor Sam Brownback

April 20, 2016

CHRIS SPELTZ
1417 PRAIRIE RD
CLAY CENTER KS 67432

Re: Pending Applications,
File Nos. 49,609, 49,610 and 49,611

Dear Mr. Speltz:

After a preliminary review of your above referenced applications for permits to appropriate water received in this office on April 7, 2016, they are being returned to you for additional information. In your original applications, you requested a 60-day period of time in which to determine the precise locations for your points of diversion within specified quarter section tracts of land described as:

- the Southwest Quarter (SW¹/₄) of Section 27, in Township 9 South, Range 3 West, Ottawa County, Kansas
- the Southeast Quarter (SE¹/₄) of Section 20, in Township 8 South, Range 4 East, Clay County, Kansas
- the Northwest Quarter (NW¹/₄) of Section 9, in Township 11 South, Range 3 West, Ottawa County, Kansas

Once you've determined the precise locations for your points of diversion, complete the rest of Paragraph No. 5 for each of your applications by providing the description for the 10-acre tract location of the point of diversion as well as the feet distances North and West of the Southeast corner of the Section. The locations of the points of diversion must also be plotted on the topographical map(s) included. In the case of a battery of wells, please provide the description of the location of the proposed geographic center of the well battery, as well as **the location for each of the individual wells comprising the battery of wells**.

The locations of all other water wells of every kind within one-half mile (¹/₂) of the points of diversion must be plotted on the topographical map(s) as well. Each well should be identified as to its use (e.g. domestic, irrigation, industrial, etc.) and must **include the name and mailing address of the well owner**. A signed statement should be included on the map(s) declaring that all wells within one-half mile (¹/₂) of the points of diversion have been plotted, or it should declare that none exist. Your applications currently include this information; please verify the information is correct once you have established your points of diversion.

Paragraph No. 13 of the application requests well information so the source of supply of the proposed wells may be determined. Pursuant to K.A.R. 5-3-4d, this office requires a stratigraphic log of wells or test holes within 300 feet of the proposed points of diversion. Please supply the indicated information and test hole logs or driller's logs with the returned applications.

(over)

SCANNED

Chris Speltz
April 20, 2016
Page 2 of 2

In order to retain their priority of filing, the original applications and attachments must be returned to this office with the requested information on or before **June 20, 2016**, or within any authorized extension of time thereof. According to law, default in refiling of the completed applications and attachments within the time allowed shall constitute forfeiture of priority date and dismissal of the applications.

If you have any questions, please contact me at (785) 564-6631 or by email at alex.whitesell@kda.ks.gov. If you wish to discuss a specific file, please have the file number ready so that I may help you more efficiently.

Sincerely,



Alex Whitesell
Environmental Scientist
Water Appropriation Program

enclosures

pc: Topeka Field Office
Stockton Field Office



1320 Research Park Drive
Manhattan, Kansas 66502
Jackie McClaskey, Secretary

Phone: (785) 564-6700
Fax: (785) 564-6777
Email: ksag@kda.ks.gov
www.agriculture.ks.gov
Sam Brownback, Governor

April 13, 2016

CHRIS SPELTZ
1417 PRAIRIE RD
CLAY CENTER KS 67432

RE: Application
File No. 49611

Dear Sir or Madam:

Your application for permit to appropriate water in 9-11S-3W in Ottawa County, was received and has been assigned the file number noted above.

As a matter of record, the Division of Water Resources has on hand a large number of applications awaiting processing. Therefore to be fair to all concerned, and so that we can process those applications on hand in the order they were received, we intend to concentrate on the backlog of applications until the issue is resolved. Once review of your application has begun, we will contact you, if additional information is required.

In accordance with the provisions of the Kansas Water Appropriation Act, a portion of which is included below, the use of water as proposed prior to approval of the application is unlawful. Once approved, compliance with the terms, conditions and limitations of the permit is necessary. Conservation of the water resources of Kansas is required.

Section 82a-728 of the Kansas Water Appropriation Act, provides (a) except for the appropriation of water for the purpose of domestic use, . . . it shall be unlawful for any person to appropriate or threaten to appropriate water from any source without first applying for and obtaining a permit to appropriate water in accordance with the provisions of the Water Appropriation Act or for any person to violate any condition of a vested right, appropriation right or an approved application for a permit to appropriate water for beneficial use.

(b) (1) The violation of any provision of this section by any person is a class C misdemeanor . . .

A class C misdemeanor is punishable by a fine not to exceed \$500 and/or a term of confinement not to exceed one month in the county jail. Each day that the violation occurs constitutes a separate offense.

If you have any questions, please contact me at (785) 564-6645. If you wish to discuss a specific file, please have the file number ready so that we may help you more efficiently.

Sincerely,

Brent A Turney, L.G.
New Application Unit Supervisor
Water Appropriation Program

KAK: DLW
pc: STOCKTONField Office
GMD

SCANNED

Safe Yield Report Sheet

Proposed Water Right Application

Point of Diversion in NWSWSNW 09-11S-03W

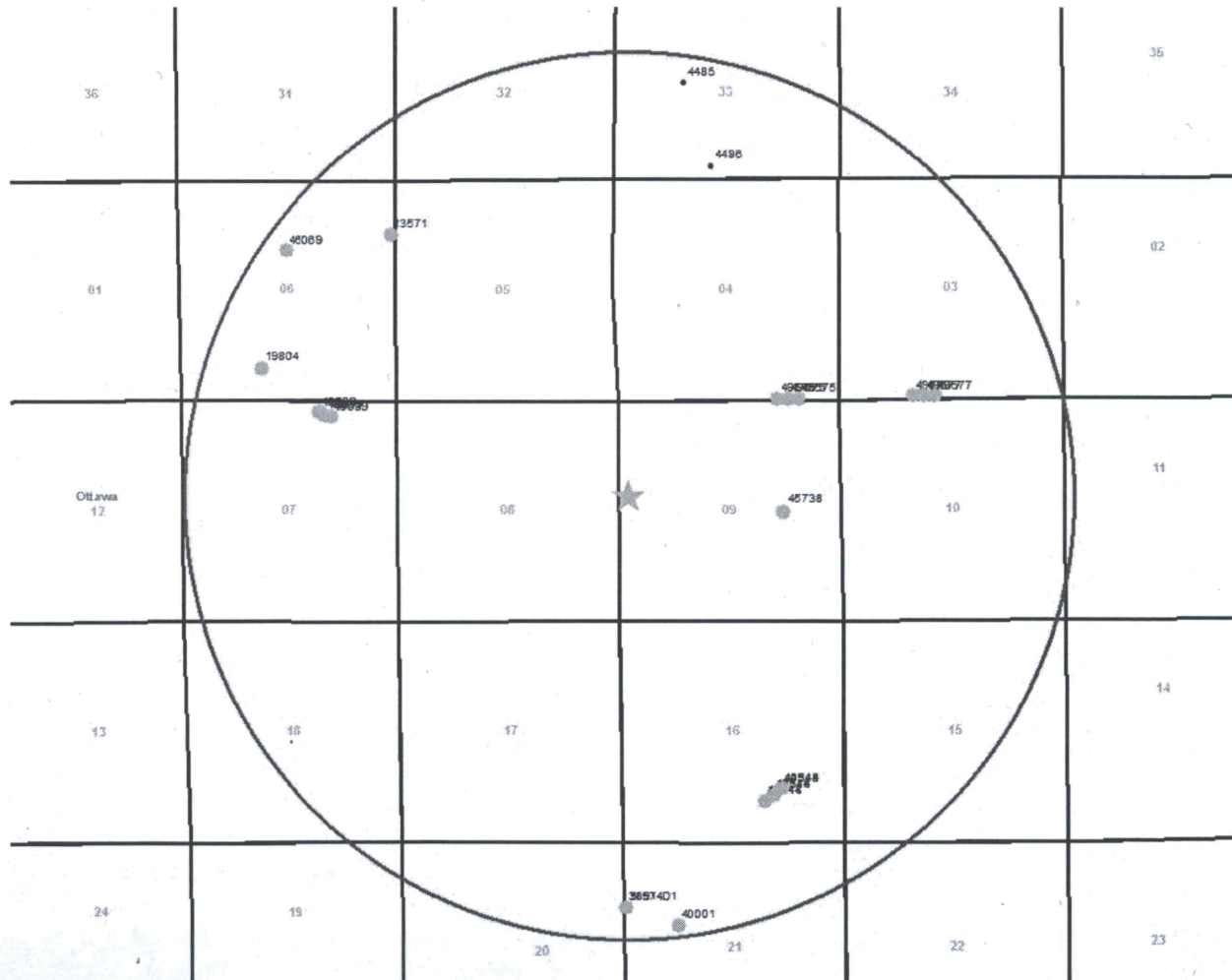

Analysis Results

The selected PD is in an area to new appropriations.

The safe yield, based on the variables listed below is 1,362.11 AF.

Total prior appropriation in the circle is 963.06 AF.

Total quantity of water available for appropriation is 399.05 AF.

Safe Yield Variables

The area used for the analysis is set at 8,042 acres.

Potential annual recharge of the area is estimated to be 2.71 inches.

The percent of recharge available for appropriation is 75%.

Authorized Quantity values are as of 08-MAR-2017 and are based on Appropriated and Vested ground water right and possible stream nodes for GMD #2. Domestic, Term and Temporary water rights have been excluded.

File Number	Use	ST	SR	Q4	Q3	Q2	Q1	FeetN	FeetW	Sec	Twp	Rng	ID	Qind	Auth_Quant	Add_Quant	Tacres	Nacres
A	5891	D1	IRR	NK	G		NW SW NW	3735	5250	21	11	03W	6	WR	21.00	21.00	28.00	28.00
A	10348	00	IRR	NK	G		NE SW SE	1280	1494	16	11	03W	3	WR	89.00	89.00	100.00	100.00
A	13571	00	IRR	NK	G			3890	50	06	11	03W	3	WR	27.00	27.00	30.00	30.00
A	19639	00	IRR	NK	G		NE NW NE	4911	1558	07	11	03W	5	WR	9.10	9.10	14.00	14.00
A	19804	00	MUN	NK	G		NE SE SW	777	3197	06	11	03W	5	WR	235.32	235.32		
A	31574	00	IRR	NK	G		NW SW NW	3735	5250	21	11	03W	6	WR	21.00	21.00	28.00	0.00
A	40001	00	IRR	NK	G		NC S2 NW	3300	4000	21	11	03W	8	WR	106.00	106.00	100.00	100.00
A	44514	00	IRR	NK	G		NE SW SE	1280	1494	16	11	03W	3	WR	31.00	0.00	100.00	0.00
A	44639	00	IRR	NK	G		NE NW NE	4911	1558	07	11	03W	5	WR	11.90	11.90	14.00	0.00
A	45738	00	IND	MM	G		NE NW SE	2618	1387	09	11	03W	1	WR	15.04	15.04		
A	46069	00	IRR	NK	G		NW SW NE	3600	2593	06	11	03W	7	WR	11.70	11.70	9.00	9.00
A	49575	00	IRR	GY	G		SW SE SE	30	1200	04	11	03W	1	WR	208.00	208.00	160.00	160.00
A	49577	00	IRR	GY	G		CS SE SW	30	3300	03	11	03W	1	WR	208.00	208.00	160.00	160.00

Water Rights and Points of Diversion Within 2.00 miles of point defined as:

2973 ft N and 5097 ft W of the SE Corner of Section 9, T 11S, R 3W

Located at: 97.667773 West Longitude and 39.111206 North Latitude

GROUNDWATER ONLY

File Number	Use	ST	SR	Dist (mi)	Q4	Q3	Q2	Q1	FeetN	FeetW	Sec	Twp	Rng	ID	Batt	Auth_Quan	Add_Quan	Unit
A__ 5891	D1	IRR	NK	G	1.86	--	NW	SW	NW	3735	5250	21	11	3W	6	21.00	21.00	AF
A__ 10348	00	IRR	NK	G	1.50	--	NE	SW	SE	1125	1692	16	11	3W	4 G 2	89.00	89.00	AF
Same					1.49	--	NE	SW	SE	1280	1494	16	11	3W	3 B 2			
Same					1.51	--	NE	SW	SE	970	1889	16	11	3W	5 B 2			
A__ 13571	00	IRR	NK	G	1.59	--	--	--	--	3890	50	6	11	3W	3	27.00	27.00	AF
A__ 19639	00	IRR	NK	G	1.42	--	NE	NW	NE	4955	1699	7	11	3W	9 G 2	9.10	9.10	AF
Same					1.39	--	NE	NW	NE	4911	1558	7	11	3W	5 B 2			
Same					1.45	--	NE	NW	NE	4998	1840	7	11	3W	8 B 2			
A__ 19804	00	MUN	NK	G	1.76	--	NE	SE	SW	777	3197	6	11	3W	5	235.32	235.32	AF
A__ 31574	00	IRR	NK	G	1.86	--	NW	SW	NW	3735	5250	21	11	3W	6	21.00	21.00	AF
A__ 40001	00	IRR	NK	G	1.95	--	NC	S2	NW	3300	4000	21	11	3W	8	106.00	106.00	AF
A__ 44514	00	IRR	NK	G	1.50	--	NE	SW	SE	1125	1692	16	11	3W	4 G 2	31.00	.00	AF
Same					1.49	--	NE	SW	SE	1280	1494	16	11	3W	3 B 2			
Same					1.51	--	NE	SW	SE	970	1889	16	11	3W	5 B 2			
A__ 44639	00	IRR	NK	G	1.42	--	NE	NW	NE	4955	1699	7	11	3W	9 G 2	11.90	11.90	AF
Same					1.39	--	NE	NW	NE	4911	1558	7	11	3W	5 B 2			
Same					1.45	--	NE	NW	NE	4998	1840	7	11	3W	8 B 2			
A__ 45738	00	IND	MM	G	.71	--	NE	NW	SE	2618	1387	9	11	3W	1*	15.04	15.04	AF
A__ 46069	00	IRR	NK	G	1.91	--	NW	SW	NE	3600	2593	6	11	3W	7	11.70	11.70	AF
<i>Approve</i> A__ 49575	00	IRR	AY	G	.99	--	--	--	SE	1320	1320	4	11	3W	1	208.00	208.00	AF
<i>b.550155</i> A__ 49576	00	IRR	AY	G	.82	--	--	--	NW	3960	3960	8	11	3W	4	172.00	172.00	AF
<i>Approve</i> A__ 49577	00	IRR	AY	G	1.54	--	--	--	NW	2640	3960	3	11	3W	1	208.00	208.00	AF
A__ 49611	00	IRR	AY	G	.04	--	SW	SW	NW	2823	5247	9	11	3W	2	140.00	140.00	AF

Total Net Quantities Authorized:	Direct	Storage
Total Requested Amount (AF) =	728.00	.00
Total Permitted Amount (AF) =	.00	.00
Total Inspected Amount (AF) =	.00	.00
Total Pro_Cert Amount (AF) =	15.04	.00
Total Certified Amount (AF) =	532.02	.00
Total Vested Amount (AF) =	.00	.00
TOTAL AMOUNT (AF) =	1275.06	.00

An * after the source of supply indicates a pending application for change for the file number.

An * after the ID indicates a 15 AF exemption was granted for the file number.

A "G" in the Batt column indicates the GEO CTR of a battery. A "B" indicates a well in the battery.

The number in the Batt column is the number of wells in the battery.

Water Rights and Points of Diversion Within 2.00 miles of point defined as:

97.667773 West Longitude and 39.111206 North Latitude

GROUNDWATER ONLY

WATER USE CORRESPONDENTS:

File Number	Use	ST	SR
A__ 5891	D1	IRR	NK G
> MERLIN R & SHIRLEY KUDER			
>			

> 874 N 140TH RD
> MINNEAPOLIS KS 67467

A__ 10348 00 IRR NK G
> HOWARD WEIS ESTATE
> LARRY WEIS
> 1547 K 106
> MINNEAPOLIS KS 67467

A__ 13571 00 IRR NK G
> LELAND G & ALICE KINDALL
>
> 1389 LIMESTONE RD
> MINNEAPOLIS KS 67467

A__ 19639 00 IRR NK G
> MINNEAPOLIS GOLF CLUB
>
> 950 LAUREL ST
> MINNEAPOLIS KS 67467

A__ 19804 00 MUN NK G
> CITY OF MINNEAPOLIS
>
> 218 N ROCK ST
> MINNEAPOLIS KS 67467

A__ 31574 00 IRR NK G
> MERLIN R & SHIRLEY KUDER
>
> 874 N 140TH RD
> MINNEAPOLIS KS 67467

A__ 40001 00 IRR NK G
> MICHAEL & TERESA JONES
>
> 1283 FRONTIER RD
> MINNEAPOLIS KS 67467

A__ 44514 00 IRR NK G
> HOWARD WEIS ESTATE
> LARRY WEIS
> 1547 K 106
> MINNEAPOLIS KS 67467

A__ 44639 00 IRR NK G
> MINNEAPOLIS GOLF CLUB
>
> 950 LAUREL ST
> MINNEAPOLIS KS 67467

A__ 45738 00 IND MM G

> ROBINS MARKETING INC
> TERRY ROBINS
> PO BOX 77
> MINNEAPOLIS KS 67467

A__ 46069 00 IRR NK G
> UNIFIED SCHOOL DISTRICT #239
>
> PO BOX 257
> MINNEAPOLIS KS 67467

A__ 49575 00 IRR AY G
> THOMAS L TIBBITS
>
> 207 E 9TH
> MINNEAPOLIS KS 67467

A__ 49576 00 IRR AY G
> JOHN T TIBBITS
>
> 1575 NUGGET RD
> MINNEAPOLIS KS 67467

A__ 49577 00 IRR AY G
> JOHN T TIBBITS
>
> 1575 NUGGET RD
> MINNEAPOLIS KS 67467

A__ 49611 00 IRR AY G
> CHRIS SPELTZ
>
> 1417 PRAIRIE RD
> CLAY CENTER KS 67432

=====

New Application
Chris Speltz 09-11S-03W

49,611

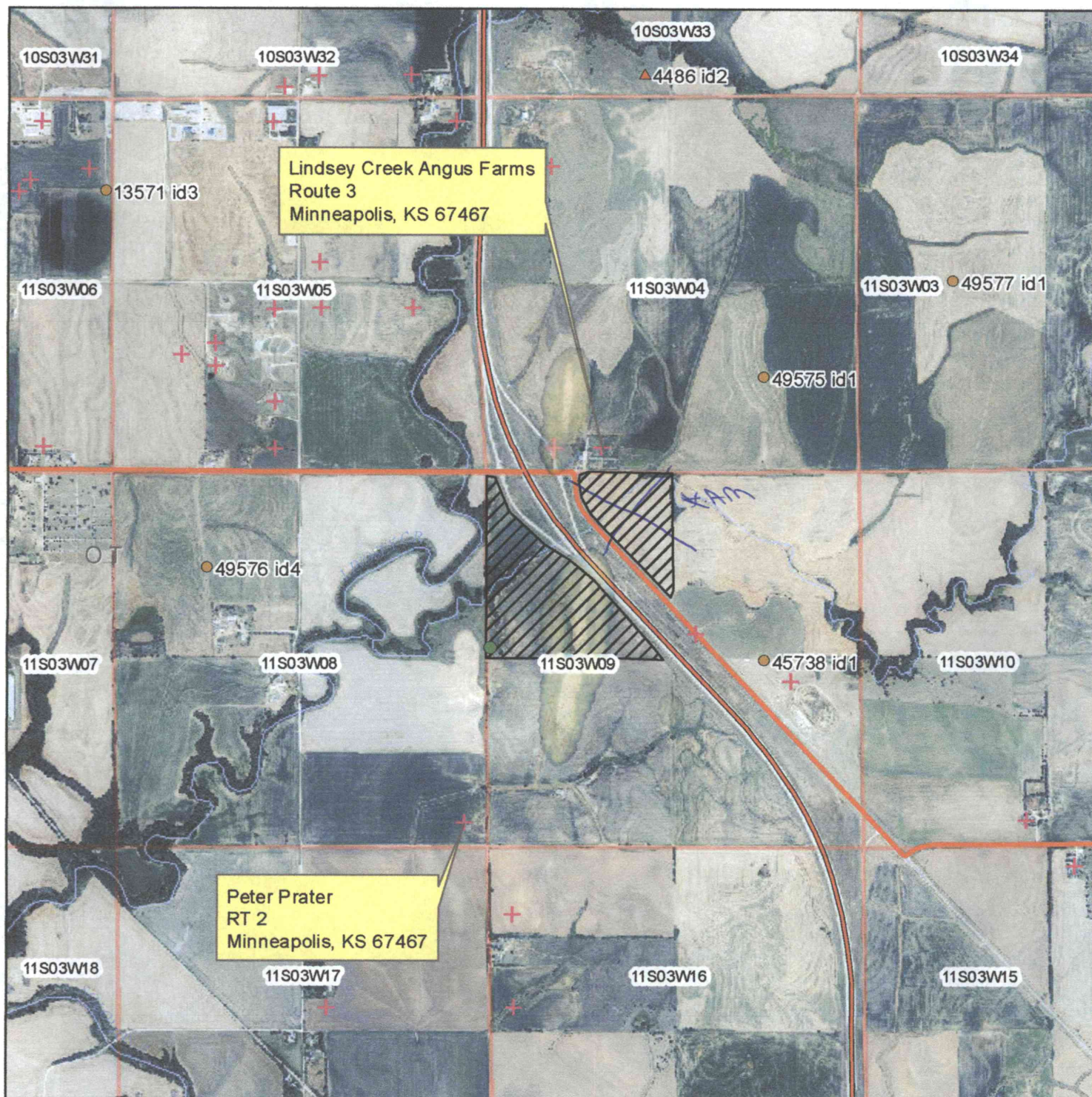

Proposed Place of Use

Chris Speltz

All wells within 1/2 mile of proposed well location are identified on the map.

AM
** Per phone conversation on 3-14-17*

▲ Surface Water Point of Diversion

● Groundwater Point of Diversion

+ WWC-5 Records

● Proposed Geo-center

WATER RESOURCES RECEIVED 1:24,000

APR 07 2016



KS DEPT OF AGRICULTURE

SCANNED

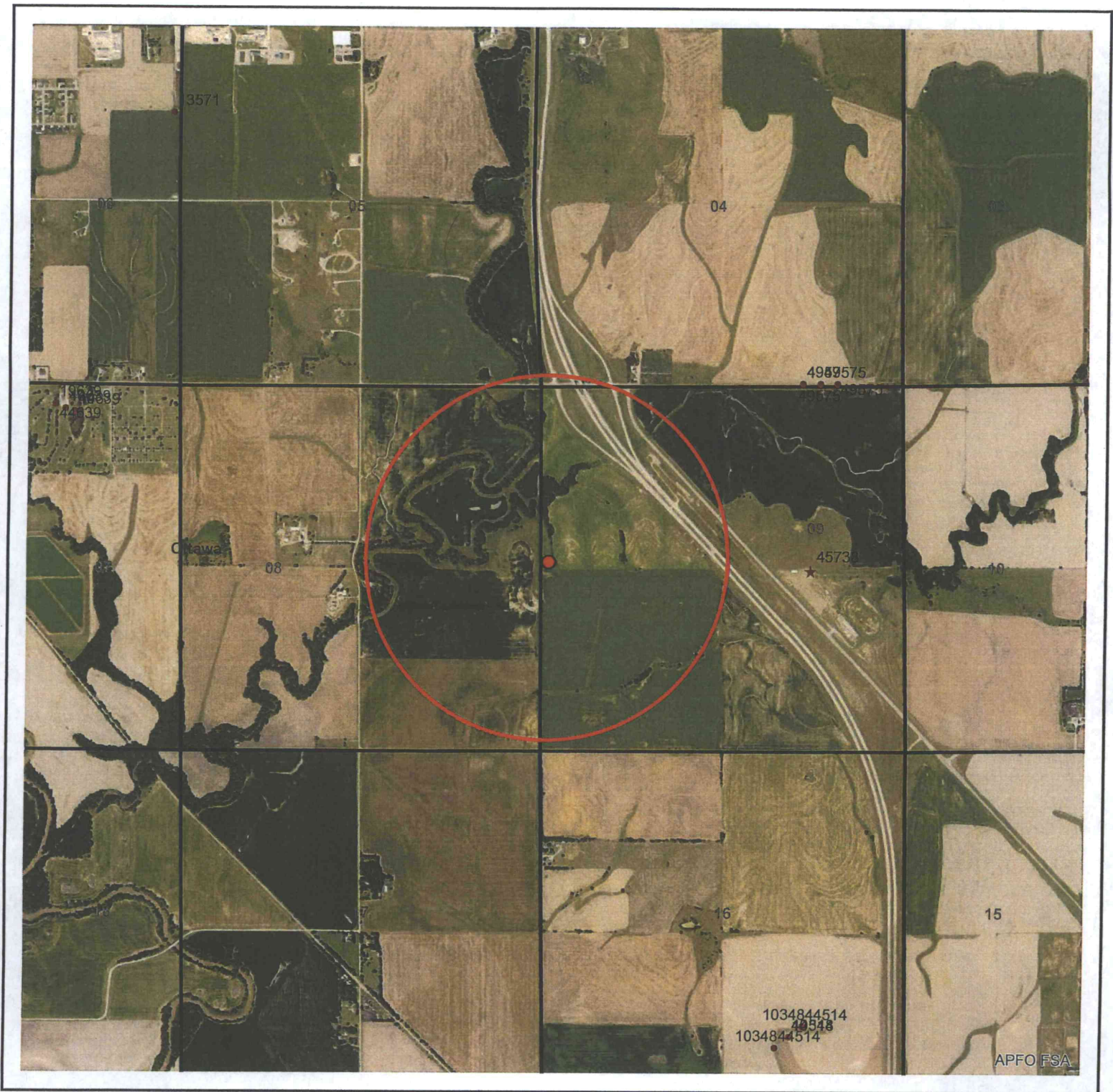

1:24,000



Legend

- Point of Diversion
- Half Mile Circle

FILE COPY

New Application, File No. 49,611

SCANNED

**Appropriation of Water
9-11S-3W Ottawa County, KS**

AM/DWR
Date: 2/17/2017