

Kansas Department of Agriculture  
 Division of Water Resources  
**MISCELLANEOUS WORKSHEET**

1. File No(s). <b>49,668</b>	1a. <input type="checkbox"/> Vested Right <input type="checkbox"/> Water Right <input checked="" type="checkbox"/> Appropriation of Water	1b. Document Date: <span style="font-size: 1.2em; margin-left: 20px;">3/23/2017</span>	2. Field Office: <span style="font-size: 1.2em; margin-left: 20px;"><b>03</b></span>	3. GMD:
------------------------------	---	---	---	---------

4. Type and Purpose of Letter

Type of Extension \_\_\_\_\_ Completion Date \_\_\_\_\_

Date Received \_\_\_\_\_ Perfection Date \_\_\_\_\_

Completion of Diversion Works:     Permit     Change Approval

Meter Installed \_\_\_\_\_

Dismissal **Voluntary Dismissal - Application**

Other \_\_\_\_\_

5a. Name & Address Person ID **22512**

**JEFFREY A & TRACY K STRNAD**

**PO BOX 230**

**SCANDIA KS 66966**

---

5c. Name & Address Person ID **14582**

**PREMIUM FEEDERS**

**JEFFREY STRNAD**

**PO BOX 230**

**SCANDIA KS 66966-0230**

5b. Name & Address Person ID \_\_\_\_\_

\_\_\_\_\_

\_\_\_\_\_

\_\_\_\_\_

---

5d. Name & Address Person ID \_\_\_\_\_

\_\_\_\_\_

\_\_\_\_\_

\_\_\_\_\_

6. General Information

Priority Date **08-JUL-2016**

Certificate Date \_\_\_\_\_

Vested Right Order Date \_\_\_\_\_

Approval Date \_\_\_\_\_

Priority Date of Change \_\_\_\_\_

Approval of Change Date \_\_\_\_\_

Completion Date \_\_\_\_\_

Perfection Date \_\_\_\_\_

7. Use of Water:     Groundwater     Surface Water

IRR     REC     DEW     MUN

STK     SED     DOM     CON

HYD DRG     WTR PWR     ART RECHRG

IND SIC: \_\_\_\_\_     OTHER: \_\_\_\_\_

8. Battery Number \_\_\_\_\_

9. Special Use \_\_\_\_\_

10. Aquifer \_\_\_\_\_

Date Prepared: **3/15/17**    By: **AM**  
 Date Entered: **3/29/2017**    By: **LLM**

(see reverse for p/d and p/u)

File No(s) **49,668**

11. Points of Diversion										12. Rate and Quantity					
MOD	DEL	ENT	PDIV	Qualifier	S	T	R	ID	'N	'W	Authorized		Additional		
											Rate gpm/cfs	Quantity af/mgy	Rate gpm/cfs	Quantity af/mgy	Overlap PD Files
<b>DEL</b>	<b>85436</b>														

13. Storage: Rate \_\_\_\_\_ NF Quantity \_\_\_\_\_ ac/ft Additional Rate \_\_\_\_\_ NF Additional Quantity \_\_\_\_\_ ac/ft

14. Limitation: \_\_\_\_\_ af/yr at \_\_\_\_\_ gpm ( \_\_\_\_\_ cfs) when combined with file number(s) \_\_\_\_\_  
 Limitation: \_\_\_\_\_ af/yr at \_\_\_\_\_ gpm ( \_\_\_\_\_ cfs) when combined with file number(s) \_\_\_\_\_

15. Place of Use										NE¼				NW¼				SW¼				SE¼				Total	Owner	Chg?	Overlap Files
MOD	DEL	ENT	PUSE	S	T	R	ID	NE ¼	NW ¼	SW ¼	SE ¼	NE ¼	NW ¼	SW ¼	SE ¼	NE ¼	NW ¼	SW ¼	SE ¼	NE ¼	NW ¼	SW ¼	SE ¼						
<b>DEL</b>	<b>56645</b>																												
<b>DEL</b>	<b>27802</b>																												
<b>DEL</b>	<b>40333</b>																												

16. Comments: **Voluntary Dismissal - Application**

**KANSAS DEPARTMENT OF AGRICULTURE**  
**Division of Water Resources**

**M E M O R A N D U M**

**TO:** Files

**DATE:** March 15, 2017

**FROM:** Austin McColloch

**RE:** Dismissal of Application,  
File Nos. 49,668 & 49,669

On February 1, 2017, Voluntary Dismissal forms were received for Application, File Nos. 49,668 & 49,669, signed by the applicant Jeffery Strnad.

These applications were received on July 8, 2016. The applicant has decided to refile a new application to incorporate both storage ponds. The applicant has been working with the Stockton Field Office on filing a new application for these two storage reservoirs. They have agreed to voluntarily dismiss the referenced applications.

The enclosed Findings and Orders have been made for the dismissal of the referenced applications.



Austin McColloch  
Environmental Scientist

1320 Research Park Drive  
Manhattan, Kansas 66502  
(785) 564-6700



900 SW Jackson, Room 456  
Topeka, Kansas 66612  
(785) 296-3556

Jackie McClaskey, Secretary

Governor Sam Brownback

April 3, 2017

JEFFREY A & TRACY K STRNAD  
PO BOX 230  
SCANDIA KS 66966

**FILE COPY**

RE: Dismissal of Application,  
File Nos. 49,668 & 49,669

Dear Mr. Strnad:

Enclosed are the Findings and Order by the Chief Engineer, Division of Water Resources, Kansas Department of Agriculture, dismissing Application, File Nos. 49,668 & 49,669, as requested in the Voluntary Dismissal of an Application for Permit to Appropriate Water forms received from Jeffery Strnad, received in this office on February 1, 2017.

These Orders shall become a final agency action, as defined by K.S.A. 77-607(b), without further notice to the parties, if a request for hearing or a petition for administrative review is not filed.

Any request for hearing or petition for administrative review shall be in writing and shall be submitted to the attention of: Chief Legal Counsel, Kansas Department of Agriculture, 1320 Research Park Drive, Manhattan, Kansas 66502, Fax: (785) 564 - 6777.

If you have any questions, please contact me at (785) 564-6645. If you wish to discuss a specific file, please have the file number ready so that we may help you more efficiently.

Sincerely,

Brent A. Turney, P.G.  
Change Application Unit Supervisor  
Water Appropriation Program

BAT:am  
Enclosures

pc: Stockton Field Office



**KANSAS DEPARTMENT OF AGRICULTURE**  
Jackie McClaskey, Secretary of Agriculture

**DIVISION OF WATER RESOURCES**  
David W. Barfield, Chief Engineer

**FINDINGS AND ORDER  
IN THE MATTER OF THE  
DISMISSAL OF APPLICATION  
FILE NO. 49,668**

After due consideration, the Chief Engineer, Division of Water Resources, Kansas Department of Agriculture (hereinafter referred to as the "Chief Engineer"), makes the following findings and order:

**FINDINGS**

1. That on July 8, 2016, the Chief Engineer received an application from Jeffery A & Tracy K Strnad for permit to appropriate surface water for beneficial use, assigned File No. 49,668, proposing the appropriation of 182 acre-feet of water, at a maximum re-diversion rate of 2,000 gallons per minute, for irrigation use.
2. That a signed "Voluntary Dismissal of an Application for Permit to Appropriate Water" form for Application, File No. 49,668 was received in the office of the Chief Engineer on February 1, 2017.
3. That the application should be dismissed and its priority forfeited as requested by the applicant.

**ORDER**

NOW, THEREFORE, It is the decision and order of the Chief Engineer, Division of Water Resources, Kansas Department of Agriculture, that effective the date of this order, in accordance with the law, Application, File No. 49,668, is herewith dismissed and the priority assigned to it is considered to be forfeited.

This Order shall become a final agency action, as defined by K.S.A. 77-607(b), without further notice to the parties, if a request for hearing or a petition for administrative review is not filed as set forth below.

**Request for Hearing.** According to K.A.R. 5-14-3(c), any party who desires a hearing must submit a request within 15 days after the date shown on the Certificate of Service attached to this Order. Filing a request for a hearing will give you the opportunity to submit additional facts for consideration, contest any findings made by the Chief Engineer, or present any other information you believe should be considered in this matter. A timely-filed request for hearing will stay the deadline for requesting administrative review of this Order pending the outcome of the hearing.

**Petition for Review.** The applicant, if aggrieved by this Order, may petition for administrative review, pursuant to K.S.A. 82a-711(c) and K.S.A. 82a-1901(a). The petition must be filed within 30 days after the date shown on the Certificate of Service attached to this Order and must set forth the basis for the review, unless stayed by the timely filing of a request for hearing.

Any request for hearing or petition for administrative review shall be in writing and shall be submitted to the attention of: Chief Legal Counsel, Kansas Department of Agriculture, 1320 Research Park Drive, Manhattan, Kansas 66502, Fax: (785) 564 - 6777.

Dated at Topeka, Kansas, this 23<sup>rd</sup> day of March, 2017.

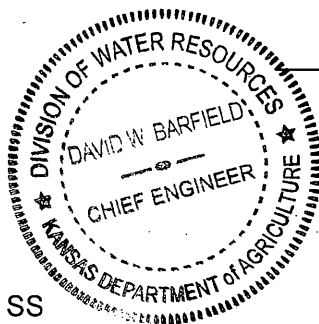

*David W. Barfield*

David W. Barfield, P.E.  
Chief Engineer  
Division of Water Resources  
Kansas Department of Agriculture

State of Kansas )  
                          ) SS  
County of Riley )

The foregoing instrument was acknowledged before me this 23<sup>rd</sup> day of March, 2017, by David W. Barfield, P.E., Chief Engineer, Division of Water Resources, Kansas Department of Agriculture.



*Karen Hunter*  
Notary Public

### CERTIFICATE OF SERVICE

On this 3<sup>rd</sup> day of April, 2017, I hereby certify that the foregoing Dismissal of Application, File No. 49,668, dated March 23<sup>rd</sup>, 2017 was mailed postage prepaid, first class, US mail to the following:

JEFFREY A & TRACY K STRNAD  
PO BOX 230  
SCANDIA KS 66966

With photocopies to:  
  
Stockton Field Office

*Danielle Wilson*

Division of Water Resources

Voluntary Dismissal of an Application for Permit to Appropriate Water

1-24-17  
\_\_\_\_\_  
(Date)

Kansas Department of Agriculture  
Division of Water Resources  
1320 Research Park Dr., 3<sup>rd</sup>. Floor  
Manhattan, Ks. 66502

RE: Application, File No. 49668

Chief Engineer:

I am submitting this statement in regard to Application for Permit to Appropriate Water, File No. 49668. I am (We are) the applicant(s) who filed this application. I (We) now wish to voluntarily withdraw that application. I realize such withdrawal means the application will be dismissed and whatever priority it may have had will be forfeited. Please withdraw Application File No. 49668 contingent upon approval of a pending new application which will be filed concurrently.

Sincerely,

  
\_\_\_\_\_  
(Applicant) (Applicant)

PO Box 230  
\_\_\_\_\_  
(Mailing address) (Mailing address)

Scandia KS 66966  
\_\_\_\_\_  
(City, State, Zip) (City, State, Zip)

\_\_\_\_\_  
(Applicant) (Applicant)

\_\_\_\_\_  
(Mailing address) (Mailing address)

\_\_\_\_\_  
(City, State, Zip) (City, State, Zip)

WATER RESOURCES  
RECEIVED

FEB 01 2017

Storage

\$300

THE STATE OF KANSAS



KANSAS DEPARTMENT OF AGRICULTURE
Jackie McClaskey, Secretary of Agriculture

DIVISION OF WATER RESOURCES
David W. Barfield, Chief Engineer

File Number 49,668
This item to be completed by the Division of Water Resources.

APPLICATION FOR PERMIT TO APPROPRIATE WATER FOR BENEFICIAL USE

Filing Fee Must Accompany the Application
(Please refer to Fee Schedule attached to this application form.)

WATER RESOURCES RECEIVED

JUL 08 2016

11:00 AM

KS DEPT OF AGRICULTURE

To the Chief Engineer of the Division of Water Resources, Kansas Department of Agriculture,
1320 Research Park Drive, Manhattan, Kansas 66502:

1. Name of Applicant (Please Print): Jeffrey A & Tracy K Strnad
Address: PO Box 230
City: Scandia State KS Zip Code 66966-0230
Telephone Number: (785) 527-0163

2. The source of water is: [X] surface water in Tributary to the Rebulican River (stream) TRD SA
OR [ ] groundwater in (drainage basin)

Certain streams in Kansas have minimum target flows established by law or may be subject to administration when water is released from storage for use by water assurance district members. If your application is subject to these regulations on the date we receive your application, you will be sent the appropriate form to complete and return to the Division of Water Resources. REDIVERSION OF 182 AF @ 2,000 GPM

3. The maximum quantity of water desired is 182 acre-feet OR gallons per calendar year, to be diverted at a maximum rate of Nat. Flow gallons per minute OR cubic feet per second.

Once your application has been assigned a priority, the requested maximum rate of diversion and maximum requested quantity of water under that priority number can NOT be increased. Please be certain your requested maximum rate of diversion and maximum quantity of water are appropriate and reasonable for your proposed project and are in agreement with the Division of Water Resources' requirements.

- 4. The water is intended to be appropriated for (Check use intended):
(a) [ ] Artificial Recharge (b) [X] Irrigation (c) [ ] Recreational (d) [ ] Water Power
(e) [ ] Industrial (f) [ ] Municipal (g) [ ] Stockwatering (h) [ ] Sediment Control
(i) [ ] Domestic (j) [ ] Dewatering (k) [ ] Hydraulic Dredging (l) [ ] Fire Protection
(m) [ ] Thermal Exchange (n) [ ] Contamination Remediation

YOU MUST COMPLETE AND ATTACH ADDITIONAL DIVISION OF WATER RESOURCES FORM(S) PROVIDING INFORMATION TO SUBSTANTIATE YOUR REQUEST FOR THE AMOUNT OF WATER FOR THE INTENDED USE REFERENCED ABOVE.

For Office Use Only:
F.O. 3 GMD Meets K.A.R. 5-3-1 (YES/NO) Use IRR Source G/S County 2P By ASW Date 7/8/16
Code REL Fee \$ 300 TR # 17001257 Receipt Date 7/8/16 Check WATER RESOURCES RECEIVED 4639

SCANNED

7/19/2016

UNACCEPTABLE FOR PRIORITY JUN 29 2016

KS DEPT OF AGRICULTURE



5. The location of the proposed wells, pump sites or other works for diversion of water is:

**Note:** For the application to be accepted, the point of diversion location must be described to at least a 10 acre tract, unless you specifically request a 60 day period of time in which to locate the site within a specifically described, minimal legal quarter section of land.

- (A) One in the NE quarter of the NW quarter of the SE quarter of Section 19, more particularly described as being near a point 2,392 feet North and 1,618 feet West of the Southeast corner of said section, in Township 3 South, Range 4 West, Republic County, Kansas.
- (B) One in the \_\_\_\_\_ quarter of the \_\_\_\_\_ quarter of the \_\_\_\_\_ quarter of Section \_\_\_\_\_, more particularly described as being near a point \_\_\_\_\_ feet North and \_\_\_\_\_ feet West of the Southeast corner of said section, in Township \_\_\_\_\_ South, Range \_\_\_\_\_ East/West (circle one), \_\_\_\_\_ County, Kansas.
- (C) One in the \_\_\_\_\_ quarter of the \_\_\_\_\_ quarter of the \_\_\_\_\_ quarter of Section \_\_\_\_\_, more particularly described as being near a point \_\_\_\_\_ feet North and \_\_\_\_\_ feet West of the Southeast corner of said section, in Township \_\_\_\_\_ South, Range \_\_\_\_\_ East/West (circle one), \_\_\_\_\_ County, Kansas.
- (D) One in the \_\_\_\_\_ quarter of the \_\_\_\_\_ quarter of the \_\_\_\_\_ quarter of Section \_\_\_\_\_, more particularly described as being near a point \_\_\_\_\_ feet North and \_\_\_\_\_ feet West of the Southeast corner of said section, in Township \_\_\_\_\_ South, Range \_\_\_\_\_ East/West (circle one), \_\_\_\_\_ County, Kansas.

If the source of supply is groundwater, a separate application shall be filed for each proposed well or battery of wells, except that a single application may include up to four wells within a circle with a quarter (1/4) mile radius in the same local source of supply which do not exceed a maximum diversion rate of 20 gallons per minute per well.

A battery of wells is defined as two or more wells connected to a common pump by a manifold; or not more than four wells in the same local source of supply within a 300 foot radius circle which are being operated by pumps not to exceed a total maximum diversion rate of 800 gallons per minute and which supply water to a common distribution system.

6. The owner of the point of diversion, if other than the applicant is (please print):

Same as applicant  
 \_\_\_\_\_  
 (name, address and telephone number)

\_\_\_\_\_

\_\_\_\_\_

(name, address and telephone number)

You must provide evidence of legal access to, or control of, the point of diversion from the landowner or the landowner's authorized representative. Provide a copy of a recorded deed, lease, easement or other document with this application. In lieu thereof, you may sign the following sworn statement:

I have legal access to, or control of, the point of diversion described in this application from the landowner or the landowner's authorized representative. I declare under penalty of perjury that the foregoing is true and correct.

Executed on 7-5, 2016 [Signature]  
 \_\_\_\_\_  
 Applicant's Signature

The applicant must provide the required information or signature irrespective of whether they are the landowner. Failure to complete this portion of the application will cause it to be unacceptable for filing and the application will be returned to the applicant.

7. The proposed project for diversion of water will consist of One dam and reservoir  
 \_\_\_\_\_  
 (number of wells, pumps or dams, etc.)

and (was)(will be) completed (by) already complete  
 \_\_\_\_\_  
 (Month/Day/Year - each was or will be completed)

8. The first actual application of water for the proposed beneficial use was or is estimated to be 5/1/17  
 \_\_\_\_\_  
 (Mo/Day/Year)

**WATER RESOURCES  
RECEIVED**

**JUL 08 2016**

KS DEPT OF AGRICULTURE **SCANNED**

9. Will pesticide, fertilizer, or other foreign substance be injected into the water pumped from the diversion works?  
 Yes  No If "yes", a check valve shall be required.

All chemigation safety requirements must be met including a chemigation permit and reporting requirements.

10. If you are planning to impound water, please contact the Division of Water Resources for assistance, prior to submitting the application. Please attach a reservoir area capacity table and inform us of the total acres of surface drainage area above the reservoir.

Have you also made an application for a permit for construction of this dam and reservoir with the Division of Water Resources?  Yes  No

- If yes, show the Water Structures permit number here n/a
- If no, explain here why a Water Structures permit is not required Dam has been determined to be non-jurisdictional.

11. The application must be supplemented by a U.S.G.S. topographic map, aerial photograph or a detailed plat showing the following information. On the topographic map, aerial photograph, or plat, identify the center of the section, the section lines or the section corners and show the appropriate section, township and range numbers. Also, please show the following information:

- (a) The location of the proposed point(s) of diversion (wells, stream-bank installations, dams, or other diversion works) should be plotted as described in Paragraph No. 5 of the application, showing the North-South distance and the East-West distance from a section line or southeast corner of section.
- (b) If the application is for groundwater, please show the location of any existing water wells of any kind within 1/2 mile of the proposed well or wells. Identify each existing well as to its use and furnish the name and mailing address of the property owner or owners. If there are no wells within 1/2 mile, please advise us.
- (c) If the application is for surface water, the names and addresses of the landowner(s) 1/2 mile downstream and 1/2 mile upstream from your property lines must be shown.
- (d) The location of the proposed place of use should be shown by crosshatching on the topographic map, aerial photograph or plat.
- (e) Show the location of the pipelines, canals, reservoirs or other facilities for conveying water from the point of diversion to the place of use.

A 7.5 minute U.S.G.S. topographic map may be obtained by providing the section, township and range numbers to: Kansas Geological Survey, 1930 Constant, Campus West, University of Kansas, Lawrence, Kansas 66047.

12. List any application, appropriation of water, water right, or vested right file number that covers the same diversion points or any of the same place of use described in this application. Also list any other recent modifications made to existing permits or water rights in conjunction with the filing of this application.

Requested quantity of water is limited to the potential annual runoff from the drainage basin.

Proposes to cover the same place of use as file nos. 36931, 36933, 38729, 39008, 39009, and 2 other new applications which will be filed concurrently.

WATER RESOURCES RECEIVED

WATER RESOURCES RECEIVED

JUL 08 2016

JUN 29 2016 UNACCEPTABLE FOR PRIORITY

SCANNED

KS DEPT OF AGRICULTURE

KS DEPT OF AGRICULTURE

13. Furnish the following well information if the proposed appropriation is for the use of groundwater. If the well has not been completed, give information obtained from test holes, if available.

Information below is from:  Test holes  Well as completed  Drillers log attached

Well location as shown in paragraph No.	(A)	(B)	(C)	(D)
Date Drilled	_____	_____	_____	_____
Total depth of well	_____	_____	_____	_____
Depth to water bearing formation	_____	_____	_____	_____
Depth to static water level	_____	_____	_____	_____
Depth to bottom of pump intake pipe	_____	_____	_____	_____

14. The relationship of the applicant to the proposed place where the water will be used is that of owner  
(owner, tenant, agent or otherwise)

15. The owner(s) of the property where the water is used, if other than the applicant, is (please print):  
Same as applicant (name, address and telephone number)  
Premium Feeders - Jeffrey Strnad PO Box 230 Scandia, KS 66966  
(name, address and telephone number)

16. The undersigned states that the information set forth above is true to the best of his/her knowledge and that this application is submitted in good faith.

Dated at Scandia, Kansas, this 21 day of June, 2016.  
(month) (year)

[Signature]  
(Applicant Signature)

By \_\_\_\_\_  
(Agent or Officer Signature)

\_\_\_\_\_  
(Agent or Officer - Please Print)

Assisted by DLM ESII Date: 5/20/16  
(office/title)

WATER RESOURCES RECEIVED  
JUL 08 2016  
UNACCEPTABLE FOR PRIORITY  
KS DEPT OF AGRICULTURE  
SCANNED

**IRRIGATION USE  
SUPPLEMENTAL SHEET**

File No. 49,668 - 49,667 + 49,669

Name of Applicant (Please Print): Jeffrey A & Tracy K Strnad

1. Please supply the name and address of each landowner, the legal description of the lands to be irrigated, and designate the actual number of acres to be irrigated in each forty acre tract or fractional portion thereof:

**Landowner of Record** NAME: Premium Feeders

ADDRESS: Jeffery Strnad PO Box 230 Scandia, KS 66966-0230

S	T	R	NE¼				NW¼				SW¼				SE¼				TOTAL	
			NE	NW	SW	SE	NE	NW	SW	SE	NE	NW	SW	SE	NE	NW	SW	SE		
18	3	4 W														20.3			34.7	55

**Landowner of Record** NAME: Jeffrey A & Tracy K Strnad

ADDRESS: PO Box 230 Scandia, KS 66966-0230

S	T	R	NE¼				NW¼				SW¼				SE¼				TOTAL	
			NE	NW	SW	SE	NE	NW	SW	SE	NE	NW	SW	SE	NE	NW	SW	SE		
19	3	4 W	28	3	6	40										36	1		24	138

**Landowner of Record** NAME: Jeffrey A & Tracy K Strnad

ADDRESS: PO Box 230 Scandia, KS 66966-0230

S	T	R	NE¼				NW¼				SW¼				SE¼				TOTAL	
			NE	NW	SW	SE	NE	NW	SW	SE	NE	NW	SW	SE	NE	NW	SW	SE		
20	3	4 W														16	33	33	4	86

WATER RESOURCES  
RECEIVED

JUL 08 2016

SCANNED

2. Please complete the following information for the description of the operation for the irrigation project. Attach supplemental sheets as needed.

a. Indicate the soils in the field(s) and their intake rates:

Soil Name	Percent of field (%)	Intake Rate (in/hr)	Irrigation Design Group
_____	_____	_____	_____
_____	_____	_____	_____
_____	_____	_____	_____
_____	_____	_____	_____
Total:	100 %		

b. Estimate the average land slope in the field(s): \_\_\_\_\_%

Estimate the maximum land slope in the field(s): \_\_\_\_\_%

c. Type of irrigation system you propose to use (check one):

- Center pivot                       Center pivot - LEPA                       "Big gun" sprinkler
- Gravity system (furrows)                       Gravity system (borders)                       Sideroll sprinkler

Other, please describe: \_\_\_\_\_

d. System design features:

i. Describe how you will control tailwater:

ii. For sprinkler systems:

- (1) Estimate the operating pressure at the distribution system: \_\_\_\_\_ psi
- (2) What is the sprinkler package design rate? \_\_\_\_\_ gpm
- (3) What is the wetted diameter (twice the distance the sprinkler throws water) of a sprinkler on the outer 100 feet of the system? \_\_\_\_\_ feet
- (4) Please include a copy of the sprinkler package design information.

e. Crop(s) you intend to irrigate. Please note any planned crop rotations:

f. Please describe how you will determine when to irrigate and how much water to apply (particularly important if you do not plan a full irrigation).

You may attach any additional information you believe will assist in informing the Division of the need for your request.

SCANNED

WATER RESOURCES RECEIVED

WATER RESOURCES RECEIVED

JUL 08 2016

UNACCEPTABLE FOR PRIORITY



NEW STREAM WORKSHEET

ES AW

Date: 7/8/16

File No. 49,1008

Basin Name: Republican River Basin No. 27

Stream Name: Republican River Trib SA (Republican)

Stream location (confluence with parent stream):

Section 19, Township 3 South, Range 4 <sup>W</sup> (~~East~~)

Map Color Coding:

Basin Stream – Blue

Named Main Stream off Basin Stream – Yellow

Named Stream off Main Stream – Green

Unnamed Trib (1, 2, 3, 4, etc.) – Pink

Unnamed Trib to Unnamed Trib (A, B, C, etc.) – Orange

Unnamed Trib to Unnamed Trib to Unnamed Trib (1, 2, 3, etc.) – Purple

---

Stream No. 3 8 7 3 (computer assigned - entered by data entry staff)

Date Entered 7/19/2016 By UM

# Application to Appropriate Water for Beneficial Use

File No. 49,668

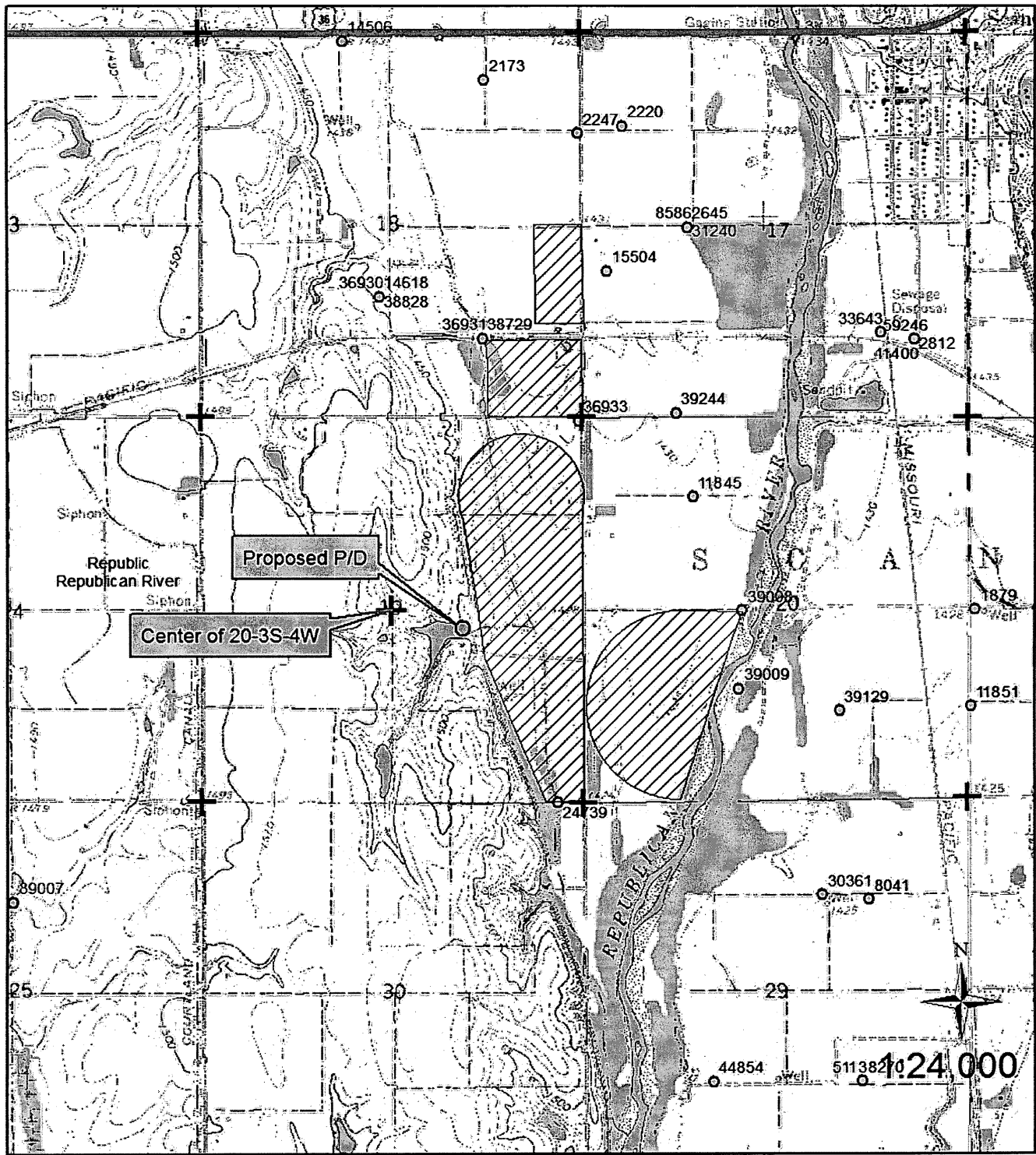

● Proposed Point of Diversion

▨ Proposed Place of Use

The names and addresses of the landowners 1/2 mile downstream and 1/2 mile upstream from my property lines are shown.

*[Handwritten Signature]*  
 Signature

6-21-16  
 Date

WATER RESOURCES RECEIVED

WATER RESOURCES RECEIVED

JUL 08 2016 UNACCEPTABLE FOR PRIORITY

SCANNED

KS DEPT OF AGRICULTURE

KS DEPT OF AGRICULTURE



1320 Research Park Drive  
Manhattan, Kansas 66502  
(785) 564-6700



900 SW Jackson, Room 456  
Topeka, Kansas 66612  
(785) 296-3556

Jackie McClaskey, Secretary

Governor Sam Brownback

November 17, 2016

HENRIKSEN, KENNETH DEAN TRUST  
2963 P RD  
FORMOSO, KS 66942-1550

**FILE COPY**

Re: Application  
File Nos. 49,668 & 49,669

Dear Sir or Madam:

This is to advise you that Jeffrey Strnad has filed the applications referred to above for permits to appropriate a combined total of 232 acre-feet of surface water per calendar year from the Tributary 5A to the Republican River for irrigation use from two (2) ponds to be filled by natural flow and re-diverted at a maximum rate of 2,000 gallons per minute per pumpsite. Surface water will be diverted from two pump sites located as follows:

**File No. 49,668**

one (1) pumpsite, to appropriate 182 acre-feet, located in the Northeast Quarter of the Northwest Quarter of the Southeast Quarter (NE $\frac{1}{4}$  NW $\frac{1}{4}$  SE $\frac{1}{4}$ ) of Section 20, more particularly described as being near a point 753 feet North and 2,686 feet West of the Southeast corner of said section, in Township 3 South, Range 4 West, Republic County, Kansas.

**File No. 49,669**

one (1) pumpsite, to appropriate 50 acre-feet, located in the Northeast Quarter of the Southeast Quarter of the Southwest Quarter (NE $\frac{1}{4}$  SE $\frac{1}{4}$  SW $\frac{1}{4}$ ) of Section 20, more particularly described as being near a point 753 feet North and 2,686 feet West of the Southeast corner of said section, in Township 3 South, Range 4 West, Republic County, Kansas.

A copy of a topographic map depicting the locations of the proposed points of diversion is also enclosed. Records in this office indicate that you own land along the tributary in this vicinity and you are notified of receipt of this application in order that you may be fully informed of the proposed locations of the applicant's points of diversion and proposed use of water. Consideration will be given to comments or other information which you desire to submit to this office within 15 days from the date of this letter.

If you have any questions, please contact me at (785) 564-6643. If you call, please reference the file number so we can help you more efficiently.

Sincerely,

Austin McColloch  
Environmental Scientist  
Water Appropriation Program

Enclosure(s)

pc: Stockton Field Office

**SCANNED**



1320 Research Park Drive  
Manhattan, Kansas 66502  
(785) 564-6700

900 SW Jackson, Room 456  
Topeka, Kansas 66612  
(785) 296-3556

Jackie McClaskey, Secretary

Governor Sam Brownback

November 17, 2016

HENRIKSEN, RYAN D  
PO BOX 286  
COURTLAND, KS 66939-0286

**FILE COPY**

Re: Application  
File Nos. 49,668 & 49,669

Dear Sir or Madam:

This is to advise you that Jeffrey Strnad has filed the applications referred to above for permits to appropriate a combined total of 232 acre-feet of surface water per calendar year from the Tributary 5A to the Republican River for irrigation use from two (2) ponds to be filled by natural flow and re-diverted at a maximum rate of 2,000 gallons per minute per pumpsite. Surface water will be diverted from two pump sites located as follows:

**File No. 49,668**

one (1) pumpsite, to appropriate 182 acre-feet, located in the Northeast Quarter of the Northwest Quarter of the Southeast Quarter (NE $\frac{1}{4}$  NW $\frac{1}{4}$  SE $\frac{1}{4}$ ) of Section 20, more particularly described as being near a point 753 feet North and 2,686 feet West of the Southeast corner of said section, in Township 3 South, Range 4 West, Republic County, Kansas.

**File No. 49,669**

one (1) pumpsite, to appropriate 50 acre-feet, located in the Northeast Quarter of the Southeast Quarter of the Southwest Quarter (NE $\frac{1}{4}$  SE $\frac{1}{4}$  SW $\frac{1}{4}$ ) of Section 20, more particularly described as being near a point 753 feet North and 2,686 feet West of the Southeast corner of said section, in Township 3 South, Range 4 West, Republic County, Kansas.

A copy of a topographic map depicting the locations of the proposed points of diversion is also enclosed. Records in this office indicate that you own land along the tributary in this vicinity and you are notified of receipt of this application in order that you may be fully informed of the proposed locations of the applicant's points of diversion and proposed use of water. Consideration will be given to comments or other information which you desire to submit to this office within 15 days from the date of this letter.

If you have any questions, please contact me at (785) 564-6643. If you call, please reference the file number so we can help you more efficiently.

Sincerely,

Austin McColloch  
Environmental Scientist  
Water Appropriation Program

Enclosure(s)

pc: Stockton Field Office

1320 Research Park Drive  
Manhattan, Kansas 66502  
(785) 564-6700



900 SW Jackson, Room 456  
Topeka, Kansas 66612  
(785) 296-3556

Jackie McClaskey, Secretary

Governor Sam Brownback

November 17, 2016

STAFFORD, ROGER H & ESTHER V TRUST  
880 80 RD  
SCANDIA, KS 66966-8026

**FILE COPY**

Re: Application  
File Nos. 49,668 & 49,669

Dear Sir or Madam:

This is to advise you that Jeffrey Strnad has filed the applications referred to above for permits to appropriate a combined total of 232 acre-feet of surface water per calendar year from the Tributary 5A to the Republican River for irrigation use from two (2) ponds to be filled by natural flow and re-diverted at a maximum rate of 2,000 gallons per minute per pumpsite. Surface water will be diverted from two pump sites located as follows:

**File No. 49,668**

one (1) pumpsite, to appropriate 182 acre-feet, located in the Northeast Quarter of the Northwest Quarter of the Southeast Quarter (NE $\frac{1}{4}$  NW $\frac{1}{4}$  SE $\frac{1}{4}$ ) of Section 20, more particularly described as being near a point 753 feet North and 2,686 feet West of the Southeast corner of said section, in Township 3 South, Range 4 West, Republic County, Kansas.

**File No. 49,669**

one (1) pumpsite, to appropriate 50 acre-feet, located in the Northeast Quarter of the Southeast Quarter of the Southwest Quarter (NE $\frac{1}{4}$  SE $\frac{1}{4}$  SW $\frac{1}{4}$ ) of Section 20, more particularly described as being near a point 753 feet North and 2,686 feet West of the Southeast corner of said section, in Township 3 South, Range 4 West, Republic County, Kansas.

A copy of a topographic map depicting the locations of the proposed points of diversion is also enclosed. Records in this office indicate that you own land along the tributary in this vicinity and you are notified of receipt of this application in order that you may be fully informed of the proposed locations of the applicant's points of diversion and proposed use of water. Consideration will be given to comments or other information which you desire to submit to this office within 15 days from the date of this letter.

If you have any questions, please contact me at (785) 564-6643. If you call, please reference the file number so we can help you more efficiently.

Sincerely,

Austin McColloch  
Environmental Scientist  
Water Appropriation Program

Enclosure(s)

pc: Stockton Field Office

1320 Research Park Drive  
Manhattan, Kansas 66502

Jackie McClaskey, Secretary



Phone: (785) 564-6700  
Fax: (785) 564-6777  
Email: ksag@kda.ks.gov  
www.agriculture.ks.gov  
Sam Brownback, Governor

July 18, 2016

JEFFREY A & TRACY K STRNAD  
PO BOX 230  
SCANDIA KS 66966

RE: Application  
File No. 49668

Dear Sir or Madam:

Your application for permit to appropriate water in 19-3S-4W in Republic County, was received and has been assigned the file number noted above.

As a matter of record, the Division of Water Resources has on hand a large number of applications awaiting processing. Therefore to be fair to all concerned, and so that we can process those applications on hand in the order they were received, we intend to concentrate on the backlog of applications until the issue is resolved. Once review of your application has begun, we will contact you, if additional information is required.

In accordance with the provisions of the Kansas Water Appropriation Act, a portion of which is included below, the use of water as proposed prior to approval of the application is unlawful. Once approved, compliance with the terms, conditions and limitations of the permit is necessary. Conservation of the water resources of Kansas is required.

**Section 82a-728 of the Kansas Water Appropriation Act, provides (a) except for the appropriation of water for the purpose of domestic use, . . . it shall be unlawful for any person to appropriate or threaten to appropriate water from any source without first applying for and obtaining a permit to appropriate water in accordance with the provisions of the Water Appropriation Act or for any person to violate any condition of a vested right, appropriation right or an approved application for a permit to appropriate water for beneficial use.**

**(b) (1) The violation of any provision of this section by any person is a class C misdemeanor . . .**

**A class C misdemeanor is punishable by a fine not to exceed \$500 and/or a term of confinement not to exceed one month in the county jail. Each day that the violation occurs constitutes a separate offense.**

If you have any questions, please contact me at (785) 564-6645. If you wish to discuss a specific file, please have the file number ready so that we may help you more efficiently.

Sincerely,

Brent A Turney, P.G.  
Change Application Unit Supervisor  
Water Appropriation Program

BAT: ALH  
pc: STOCKTON Field Office  
GMD

SCANNED

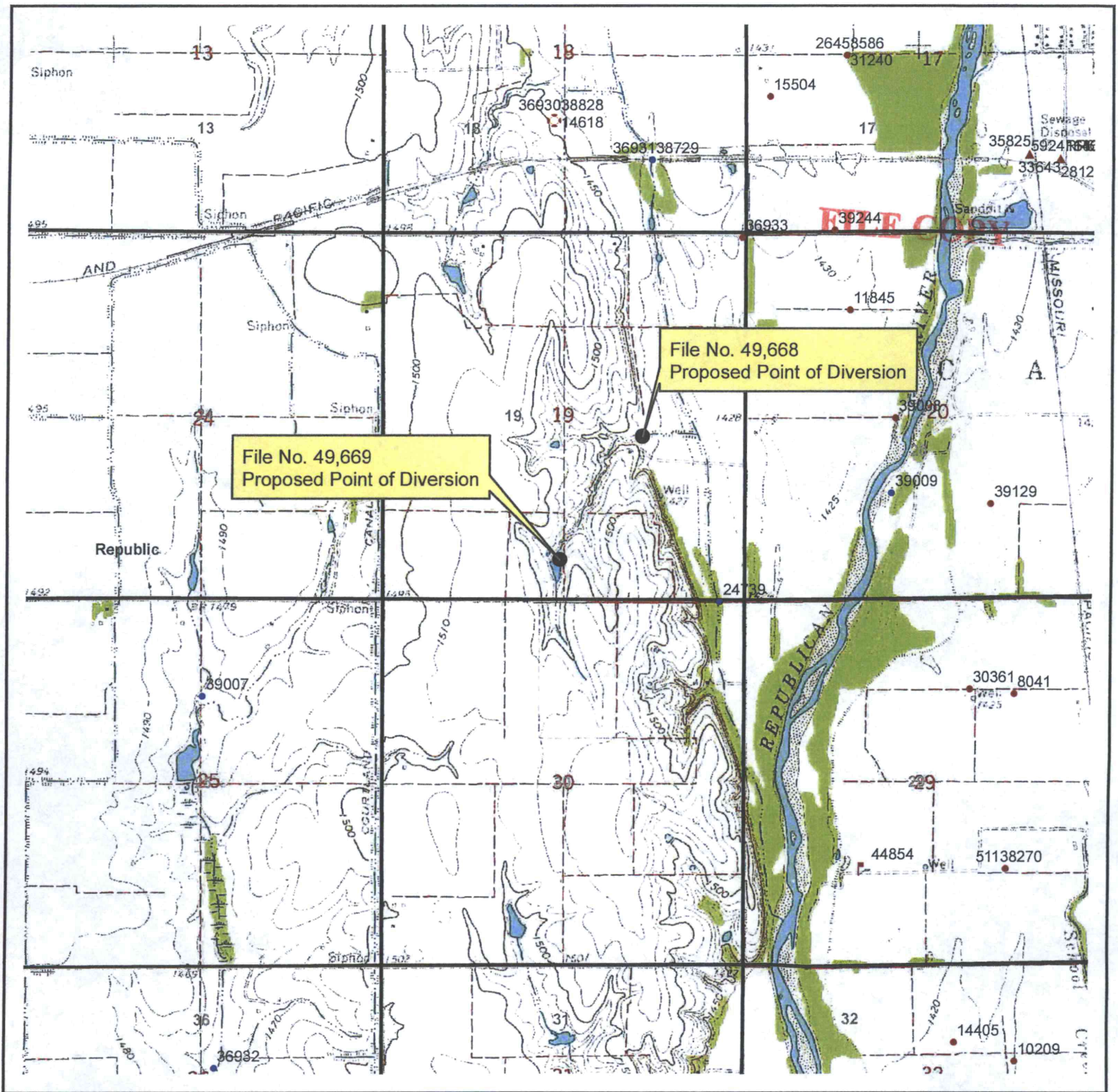

1:24,000



**Legend**

- Point of Diversion



## New Application, File Nos. 49,688 & 49,669

Proposed Points of Diversion  
 Section 20 - Township 3 South - Range 4 West  
 Republic County, Kansas

**SCANNED**

AM/DWR  
 Date: 11/10/2016

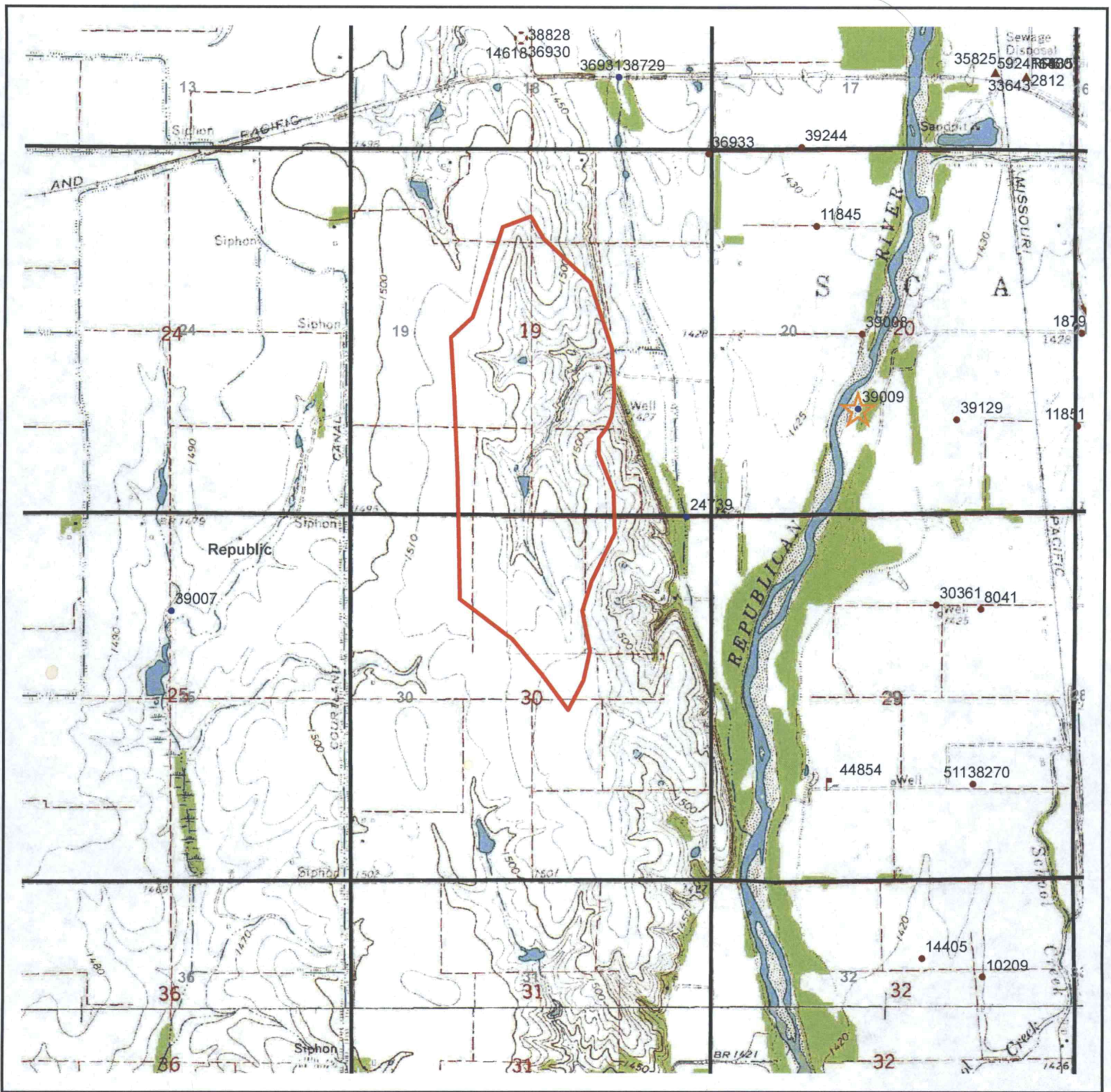

1:24,000

**Legend**

- Point of Diversion

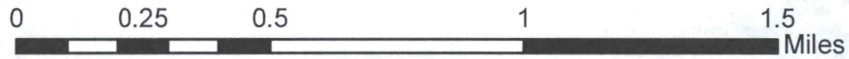

New Application, File No. 49,668  
 Drainage Basin = 274 acres