

File No(s) **49,669**

11. Points of Diversion

T
MOD
DEL PDJV Qualifier S T R ID 'N 'W
ENT

DEL 85437

12. Rate and Quantity

Authorized Additional
Rate gpm/cfs Quantity af/mgy Rate gpm/cfs Quantity af/mgy Overlap PD Files

13. Storage: Rate _____ NF Quantity _____ ac/ft Additional Rate _____ NF Additional Quantity _____ ac/ft

14. Limitation: _____ af/yr at _____ gpm (_____ cfs) when combined with file number(s) _____

Limitation: _____ af/yr at _____ gpm (_____ cfs) when combined with file number(s) _____

15. Place of Use

T
MOD
DEL PUSE S T R ID
ENT

NE¼				NW¼				SW¼				SE¼				Total	Owner	Chg?	Overlap Files
NE ¼	NW ¼	SW ¼	SE ¼	NE ¼	NW ¼	SW ¼	SE ¼	NE ¼	NW ¼	SW ¼	SE ¼	NE ¼	NW ¼	SW ¼	SE ¼				

DEL 56645

DEL 27802

DEL 40333

16. Comments: **Voluntary Dismissal - Application**

KANSAS DEPARTMENT OF AGRICULTURE
Division of Water Resources

M E M O R A N D U M

TO: Files

DATE: March 15, 2017

FROM: Austin McColloch

RE: Dismissal of Application,
File Nos. 49,668 & 49,669

On February 1, 2017, Voluntary Dismissal forms were received for Application, File Nos. 49,668 & 49,669, signed by the applicant Jeffery Strnad.

These applications were received on July 8, 2016. The applicant has decided to refile a new application to incorporate both storage ponds. The applicant has been working with the Stockton Field Office on filing a new application for these two storage reservoirs. They have agreed to voluntarily dismiss the referenced applications.

The enclosed Findings and Orders have been made for the dismissal of the referenced applications.

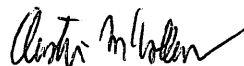

Austin McColloch
Environmental Scientist

1320 Research Park Drive
Manhattan, Kansas 66502
(785) 564-6700



900 SW Jackson, Room 456
Topeka, Kansas 66612
(785) 296-3556

Jackie McClaskey, Secretary

Governor Sam Brownback

April 3, 2017

JEFFREY A & TRACY K STRNAD
PO BOX 230
SCANDIA KS 66966

FILE COPY

RE: Dismissal of Application,
File Nos. 49,668 & 49,669

Dear Mr. Strnad:

Enclosed are the Findings and Order by the Chief Engineer, Division of Water Resources, Kansas Department of Agriculture, dismissing Application, File Nos. 49,668 & 49,669, as requested in the Voluntary Dismissal of an Application for Permit to Appropriate Water forms received from Jeffery Strnad, received in this office on February 1, 2017.

These Orders shall become a final agency action, as defined by K.S.A. 77-607(b), without further notice to the parties, if a request for hearing or a petition for administrative review is not filed.

Any request for hearing or petition for administrative review shall be in writing and shall be submitted to the attention of: Chief Legal Counsel, Kansas Department of Agriculture, 1320 Research Park Drive, Manhattan, Kansas 66502, Fax: (785) 564 - 6777.

If you have any questions, please contact me at (785) 564-6645. If you wish to discuss a specific file, please have the file number ready so that we may help you more efficiently.

Sincerely,

Brent A. Turney, P.G.
Change Application Unit Supervisor
Water Appropriation Program

BAT:am
Enclosures

pc: Stockton Field Office



KANSAS DEPARTMENT OF AGRICULTURE
Jackie McClaskey, Secretary of Agriculture

DIVISION OF WATER RESOURCES
David W. Barfield, Chief Engineer

**FINDINGS AND ORDER
IN THE MATTER OF THE
DISMISSAL OF APPLICATION
FILE NO. 49,669**

After due consideration, the Chief Engineer, Division of Water Resources, Kansas Department of Agriculture (hereinafter referred to as the "Chief Engineer"), makes the following findings and order:

FINDINGS

1. That on July 8, 2016, the Chief Engineer received an application from Jeffery A & Tracy K Strnad for permit to appropriate surface water for beneficial use, assigned File No. 49,669, proposing the appropriation of 50 acre-feet of water, at a maximum re-diversion rate of 2,000 gallons per minute, for irrigation use.
2. That a signed "Voluntary Dismissal of an Application for Permit to Appropriate Water" form for Application, File No. 49,669 was received in the office of the Chief Engineer on February 1, 2017.
3. That the application should be dismissed and its priority forfeited as requested by the applicant.

ORDER

NOW, THEREFORE, It is the decision and order of the Chief Engineer, Division of Water Resources, Kansas Department of Agriculture, that effective the date of this order, in accordance with the law, Application, File No. 49,669, is herewith dismissed and the priority assigned to it is considered to be forfeited.

This Order shall become a final agency action, as defined by K.S.A. 77-607(b), without further notice to the parties, if a request for hearing or a petition for administrative review is not filed as set forth below.

Request for Hearing. According to K.A.R. 5-14-3(c), any party who desires a hearing must submit a request within 15 days after the date shown on the Certificate of Service attached to this Order. Filing a request for a hearing will give you the opportunity to submit additional facts for consideration, contest any findings made by the Chief Engineer, or present any other information you believe should be considered in this matter. A timely-filed request for hearing will stay the deadline for requesting administrative review of this Order pending the outcome of the hearing.

Petition for Review. The applicant, if aggrieved by this Order, may petition for administrative review, pursuant to K.S.A. 82a-711(c) and K.S.A. 82a-1901(a). The petition must be filed within 30 days after the date shown on the Certificate of Service attached to this Order and must set forth the basis for the review, unless stayed by the timely filing of a request for hearing.

49770

Voluntary Dismissal of an Application for Permit to Appropriate Water

1-24-17

(Date)

Kansas Department of Agriculture
Division of Water Resources
1320 Research Park Dr., 3rd. Floor
Manhattan, Ks. 66502

RE: Application, File No. 49669

Chief Engineer:

I am submitting this statement in regard to Application for Permit to Appropriate Water, File No. 49669. I am (We are) the applicant(s) who filed this application. I (We) now wish to voluntarily withdraw that application. I realize such withdrawal means the application will be dismissed and whatever priority it may have had will be forfeited. Please withdraw Application File No. 49669 contingent upon approval of a pending new application which will be filed concurrently.

Sincerely,



(Applicant) (Applicant)

PO Box 230

(Mailing address) (Mailing address)

Scandia KS 66966

(City, State, Zip) (City, State, Zip)

(Applicant) (Applicant)

(Mailing address) (Mailing address)

(City, State, Zip) (City, State, Zip)

WATER RESOURCES
RECEIVED

FEB 01 2017

KS DEPT OF AGRICULTURE

Storage

\$ 200



KANSAS DEPARTMENT OF AGRICULTURE
Jackie McClaskey, Secretary of Agriculture

DIVISION OF WATER RESOURCES
David W. Barfield, Chief Engineer

File Number 49,669

This item to be completed by the Division of Water Resources.

**APPLICATION FOR PERMIT TO
APPROPRIATE WATER FOR BENEFICIAL USE**

Filing Fee Must Accompany the Application
(Please refer to Fee Schedule attached to this application form.)

WATER RESOURCES
RECEIVED

JUL 08 2016

11:01 AM

KS DEPT OF AGRICULTURE

To the Chief Engineer of the Division of Water Resources, Kansas Department of Agriculture,
1320 Research Park Drive, Manhattan, Kansas 66502:

1. Name of Applicant (Please Print): Jeffrey A & Tracy K Strnad
Address: PO Box 230
City: Scandia State KS Zip Code 66966-0230
Telephone Number: (785) 527-0163

2. The source of water is: surface water in Tributary to the Rebulican River Trib SA
(stream)
OR groundwater in _____
(drainage basin)

Certain streams in Kansas have minimum target flows established by law or may be subject to administration when water is released from storage for use by water assurance district members. If your application is subject to these regulations on the date we receive your application, you will be sent the appropriate form to complete and return to the Division of Water Resources. **REDIVERSION OF 50 AF @ 2,000 GPM**

3. The maximum quantity of water desired is 50 acre-feet OR _____ gallons per calendar year,
to be diverted at a maximum rate of Nat. Flow gallons per minute OR _____ cubic feet per second.

Once your application has been assigned a priority, the requested maximum rate of diversion and maximum requested quantity of water under that priority number can **NOT** be increased. Please be certain your requested maximum rate of diversion and maximum quantity of water are appropriate and reasonable for your proposed project and are in agreement with the Division of Water Resources' requirements.

4. The water is intended to be appropriated for (Check use intended):
(a) Artificial Recharge (b) Irrigation (c) Recreational (d) Water Power
(e) Industrial (f) Municipal (g) Stockwatering (h) Sediment Control
(i) Domestic (j) Dewatering (k) Hydraulic Dredging (l) Fire Protection
(m) Thermal Exchange (n) Contamination Remediation

YOU **MUST** COMPLETE AND ATTACH ADDITIONAL DIVISION OF WATER RESOURCES FORM(S) PROVIDING INFORMATION TO SUBSTANTIATE YOUR REQUEST FOR THE AMOUNT OF WATER FOR THE INTENDED USE REFERENCED ABOVE.

For Office Use Only:
F.O. 3 GMD 0 Meets K.A.R. 5-3-1 (YES/NO) Use IRR Source G/S County EP By AW Date 7/9/16
Code 1016 Fee \$ 200 TR # 170012510 Receipt Date 7/9/16 Check # 4049
RECEIVED

SCANNED

JUN 29 2016
UNACCEPTABLE FOR PRIORITY

11:07 AM
KS DEPT OF AGRICULTURE

7/19/2016

5. The location of the proposed wells, pump sites or other works for diversion of water is:

Note: For the application to be accepted, the point of diversion location must be described to at least a 10 acre tract, unless you specifically request a 60 day period of time in which to locate the site within a specifically described, minimal legal quarter section of land.

- (A) One in the NE quarter of the SE quarter of the SW quarter of Section 19, more particularly described as being near a point 753 feet North and 2,686 feet West of the Southeast corner of said section, in Township 3 South, Range 4 West, Republic County, Kansas.
- (B) One in the _____ quarter of the _____ quarter of the _____ quarter of Section _____, more particularly described as being near a point _____ feet North and _____ feet West of the Southeast corner of said section, in Township _____ South, Range _____ East/West (circle one), _____ County, Kansas.
- (C) One in the _____ quarter of the _____ quarter of the _____ quarter of Section _____, more particularly described as being near a point _____ feet North and _____ feet West of the Southeast corner of said section, in Township _____ South, Range _____ East/West (circle one), _____ County, Kansas.
- (D) One in the _____ quarter of the _____ quarter of the _____ quarter of Section _____, more particularly described as being near a point _____ feet North and _____ feet West of the Southeast corner of said section, in Township _____ South, Range _____ East/West (circle one), _____ County, Kansas.

If the source of supply is groundwater, a separate application shall be filed for each proposed well or battery of wells, except that a single application may include up to four wells within a circle with a quarter (1/4) mile radius in the same local source of supply which do not exceed a maximum diversion rate of 20 gallons per minute per well.

A battery of wells is defined as two or more wells connected to a common pump by a manifold; or not more than four wells in the same local source of supply within a 300 foot radius circle which are being operated by pumps not to exceed a total maximum diversion rate of 800 gallons per minute and which supply water to a common distribution system.

6. The owner of the point of diversion, if other than the applicant is (please print):

Same as applicant

 (name, address and telephone number)

 (name, address and telephone number)

You must provide evidence of legal access to, or control of, the point of diversion from the landowner or the landowner's authorized representative. Provide a copy of a recorded deed, lease, easement or other document with this application. In lieu thereof, you may sign the following sworn statement:

I have legal access to, or control of, the point of diversion described in this application from the landowner or the landowner's authorized representative. I declare under penalty of perjury that the foregoing is true and correct.

Executed on 7-5, 2016. [Signature]
 Applicant's Signature

The applicant must provide the required information or signature irrespective of whether they are the landowner. Failure to complete this portion of the application will cause it to be unacceptable for filing and the application will be returned to the applicant.

7. The proposed project for diversion of water will consist of One dam and reservoir
 (number of wells, pumps or dams, etc.)
 and (was)(will be) completed (by) already complete
 (Month/Day/Year - each was or will be completed)

8. The first actual application of water for the proposed beneficial use was or is estimated to be 5/1/17
 (Mo/Day/Year)

WATER RESOURCES RECEIVED WATER RESOURCES RECEIVED

SCANNED JUL 08 2016 JUN 29 2016 UNACCEPTABLE FOR PRIORITY

- 9. Will pesticide, fertilizer, or other foreign substance be injected into the water pumped from the diversion works?
 Yes No If "yes", a check valve shall be required.

All chemigation safety requirements must be met including a chemigation permit and reporting requirements.

- 10. If you are planning to impound water, please contact the Division of Water Resources for assistance, prior to submitting the application. Please attach a reservoir area capacity table and inform us of the total acres of surface drainage area above the reservoir.

Have you also made an application for a permit for construction of this dam and reservoir with the Division of Water Resources? Yes No

- If yes, show the Water Structures permit number here n/a
- If no, explain here why a Water Structures permit is not required Dam has been determined to be non-jurisdictional.

- 11. The application must be supplemented by a U.S.G.S. topographic map, aerial photograph or a detailed plat showing the following information. On the topographic map, aerial photograph, or plat, identify the center of the section, the section lines or the section corners and show the appropriate section, township and range numbers. Also, please show the following information:

- (a) The location of the proposed point(s) of diversion (wells, stream-bank installations, dams, or other diversion works) should be plotted as described in Paragraph No. 5 of the application, showing the North-South distance and the East-West distance from a section line or southeast corner of section.
- (b) If the application is for groundwater, please show the location of any existing water wells of any kind within 1/2 mile of the proposed well or wells. Identify each existing well as to its use and furnish the name and mailing address of the property owner or owners. If there are no wells within 1/2 mile, please advise us.
- (c) If the application is for surface water, the names and addresses of the landowner(s) 1/2 mile downstream and 1/2 mile upstream from your property lines must be shown.
- (d) The location of the proposed place of use should be shown by crosshatching on the topographic map, aerial photograph or plat.
- (e) Show the location of the pipelines, canals, reservoirs or other facilities for conveying water from the point of diversion to the place of use.

A 7.5 minute U.S.G.S. topographic map may be obtained by providing the section, township and range numbers to: Kansas Geological Survey, 1930 Constant, Campus West, University of Kansas, Lawrence, Kansas 66047.

- 12. List any application, appropriation of water, water right, or vested right file number that covers the same diversion points or any of the same place of use described in this application. Also list any other recent modifications made to existing permits or water rights in conjunction with the filing of this application.

Requested quantity of water is limited to the potential annual runoff from the drainage basin.

Proposes to cover the same place of use as file nos. 36931, 36933, 38729, 39008, 39009, and 2 other new applications which will be filed concurrently.

WATER RESOURCES
RECEIVED

WATER RESOURCES
RECEIVED

SCANNED

JUL 08 2016

JUN 29 2016
UNACCEPTABLE FOR PRIORITY

13. Furnish the following well information if the proposed appropriation is for the use of groundwater. If the well has not been completed, give information obtained from test holes, if available.

Information below is from: Test holes Well as completed Drillers log attached

Well location as shown in paragraph No.	(A)	(B)	(C)	(D)
Date Drilled	_____	_____	_____	_____
Total depth of well	_____	_____	_____	_____
Depth to water bearing formation	_____	_____	_____	_____
Depth to static water level	_____	_____	_____	_____
Depth to bottom of pump intake pipe	_____	_____	_____	_____

14. The relationship of the applicant to the proposed place where the water will be used is that of owner
(owner, tenant, agent or otherwise)

15. The owner(s) of the property where the water is used, if other than the applicant, is (please print):

Same as applicant
(name, address and telephone number)

Premium Feeders - Jeffrey Strnad PO Box 230 Scandia, KS 66966
(name, address and telephone number)

16. The undersigned states that the information set forth above is true to the best of his/her knowledge and that this application is submitted in good faith.

Dated at Scandia, Kansas, this 21 day of June, 2016.
(month) (year)

[Signature]
(Applicant Signature)

By _____
(Agent or Officer Signature)

(Agent or Officer - Please Print)

Assisted by DLM ESII Date: 5/20/16
(office/title)

WATER RESOURCES RECEIVED

WATER RESOURCES RECEIVED

JUL 08 2016

JUN 29 2016

SCANNED

UNACCEPTABLE FOR PRIORITY

KS DEPT OF AGRICULTURE

KS DEPT OF AGRICULTURE

**IRRIGATION USE
SUPPLEMENTAL SHEET**

File No. 49,668 - 49,667 & 49,669

Name of Applicant (Please Print): Jeffrey A & Tracy K Strnad

1. Please supply the name and address of each landowner, the legal description of the lands to be irrigated, and designate the actual number of acres to be irrigated in each forty acre tract or fractional portion thereof:

Landowner of Record NAME: Premium Feeders
ADDRESS: Jeffery Strnad PO Box 230 Scandia, KS 66966-0230

S	T	R	NE¼				NW¼				SW¼				SE¼				TOTAL			
			NE	NW	SW	SE	NE	NW	SW	SE	NE	NW	SW	SE	NE	NW	SW	SE				
18	3	4 W															20.3			34.7	55	

Landowner of Record NAME: Jeffrey A & Tracy K Strnad
ADDRESS: PO Box 230 Scandia, KS 66966-0230

S	T	R	NE¼				NW¼				SW¼				SE¼				TOTAL			
			NE	NW	SW	SE	NE	NW	SW	SE	NE	NW	SW	SE	NE	NW	SW	SE				
19	3	4 W	28	3	6	40											36	1		24	138	

Landowner of Record NAME: Jeffrey A & Tracy K Strnad
ADDRESS: PO Box 230 Scandia, KS 66966-0230

S	T	R	NE¼				NW¼				SW¼				SE¼				TOTAL			
			NE	NW	SW	SE	NE	NW	SW	SE	NE	NW	SW	SE	NE	NW	SW	SE				
20	3	4 W															16	33	33	4	86	

WATER RESOURCES
RECEIVED

JUL 08 2016

SCANNED

(Date)

Kansas Department of Agriculture
Division of Water Resources
David W. Barfield, Chief Engineer
109 SW 9th Street, 2nd Floor
Topeka, Kansas 66612-1283

Re: Application File No. 49,669

Minimum Desirable Streamflow

Dear Sir:

I understand that a Minimum Desirable Streamflow requirement has been established by the legislature for the source of supply to which the above referenced application applies.

I understand that diversion of water pursuant to this application will be subject to regulation any time Minimum Desirable Streamflow requirements are not being met.

I also understand that if this application is approved, there could be times, as determined by the Division of Water Resources, when I would not be allowed to divert water. I realize that this could affect the economics of my decision to appropriate water.

I am aware of the above factors, and with the knowledge thereof, request that the Division of Water Resources proceed with processing and approval, if possible, of the above referenced application.

Jeffrey A. Stroud
Signature of Applicant

State of Kansas)
County of Republic) ss

Jeffrey A. Stroud
(Print Applicant's Name)

I hereby certify that the foregoing instrument was signed in my presence and sworn to before me this 21st day of June, 2016.

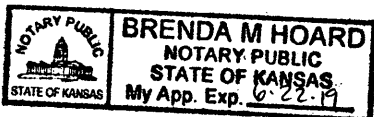

Brenda M Hoard
Notary Public

My Commission Expires:

WATER RESOURCES
RECEIVED

JUL 08 2016

WATER RESOURCES
RECEIVED

JUN 29 2016

UNACCEPTABLE FOR PRIORITY

KS DEPT OF AGRICULTURE

49,669

**MINIMUM DESIRABLE STREAMFLOW FORM TO BE USED WHEN
APPLICABLE WHEN FILING AN APPLICATION FOR PERMIT
TO APPROPRIATE WATER FOR BENEFICIAL USE**

The Kansas Legislature has established minimum desirable streamflows for the streams listed below. If your proposed diversion of water is going to be from one of these watercourses or adjacent alluvial aquifers, please complete the back side of this page and submit it along with your application for permit to appropriate water.

Arkansas River
Big Blue River
Chapman Creek
Chikaskia River
Cottonwood River
Delaware River
Little Arkansas River
Little Blue River
Marais des Cygnes River
Medicine Lodge River
Mill Creek (Wabaunsee Co. area)
Neosho River

Ninnescah River
North Fork Ninnescah River
Rattlesnake Creek
Republican River
Saline River
Smoky Hill River
Solomon River
South Fork Ninnescah
Spring River
Walnut River
Whitewater River

WATER RESOURCES
RECEIVED

JUL 08 2016

KS DEPT OF AGRICULTURE

WATER RESOURCES
RECEIVED

JUN 29 2016

UNACCEPTABLE FOR PRIORITY
KS DEPT OF AGRICULTURE

SCANNED

Application to Appropriate Water for Beneficial Use

File No. 49,069

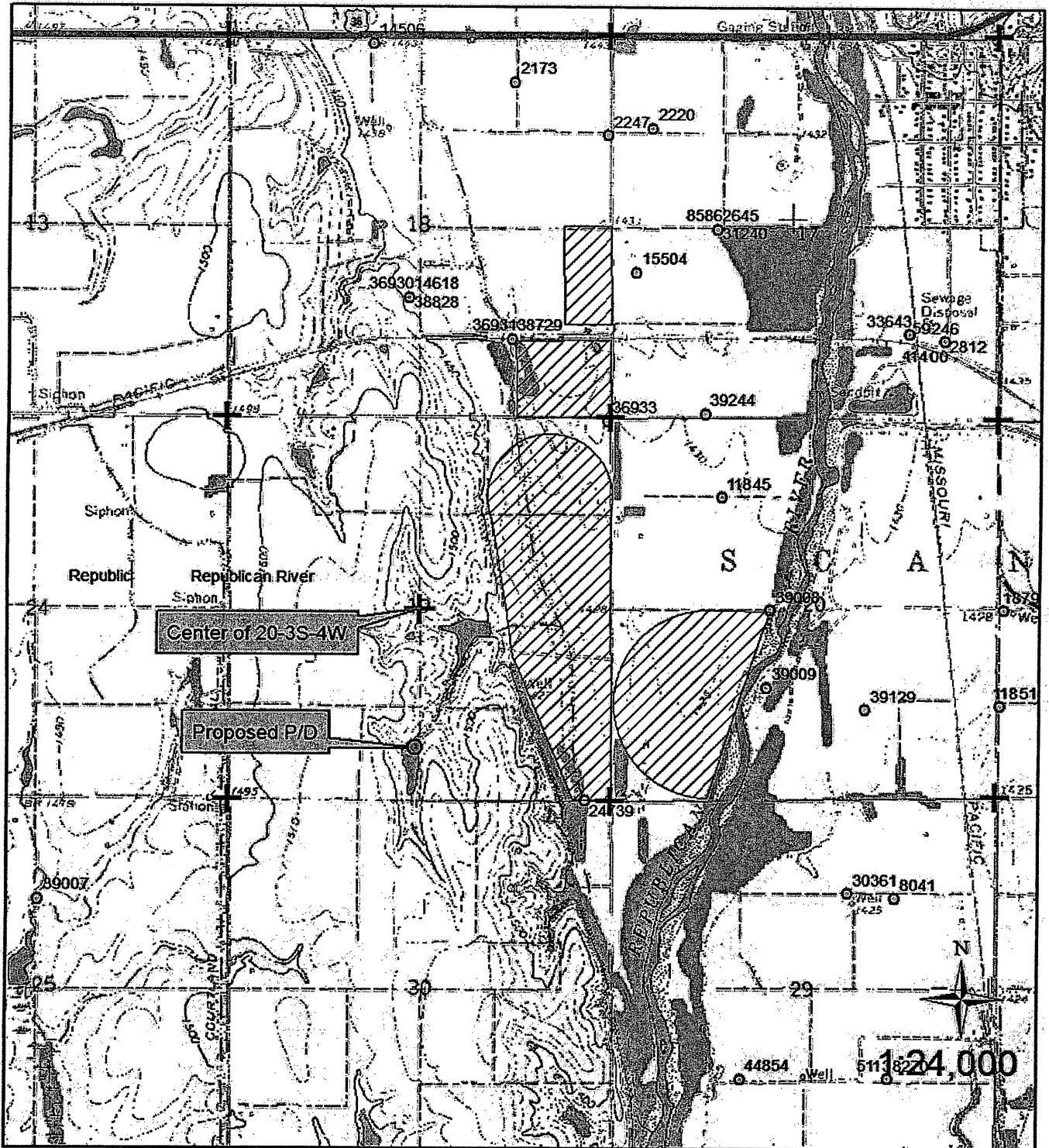

⊙ Proposed Point of Diversion

▨ Proposed Place of Use

The names and addresses of the landowners 1/2 mile downstream and 1/2 mile upstream from my property lines are shown.

[Handwritten Signature]
Signature

6-21-16
Date

SCANNED

WATER RESOURCES RECEIVED

JUL 08 2016

KS DEPT OF AGRICULTURE

WATER RESOURCES RECEIVED

JUN 29 2016

KS DEPT OF AGRICULTURE

UNACCEPTABLE FOR PRIORITY

1320 Research Park Drive
Manhattan, Kansas 66502
(785) 564-6700



900 SW Jackson, Room 456
Topeka, Kansas 66612
(785) 296-3556

Jackie McClaskey, Secretary

Governor Sam Brownback

November 17, 2016

HENRIKSEN, KENNETH DEAN TRUST
2963 P RD
FORMOSO, KS 66942-1550

FILE COPY

Re: Application
File Nos. 49,668 & 49,669

Dear Sir or Madam:

This is to advise you that Jeffrey Strnad has filed the applications referred to above for permits to appropriate a combined total of 232 acre-feet of surface water per calendar year from the Tributary 5A to the Republican River for irrigation use from two (2) ponds to be filled by natural flow and re-diverted at a maximum rate of 2,000 gallons per minute per pumpsite. Surface water will be diverted from two pump sites located as follows:

File No. 49,668

one (1) pumpsite, to appropriate 182 acre-feet, located in the Northeast Quarter of the Northwest Quarter of the Southeast Quarter (NE $\frac{1}{4}$ NW $\frac{1}{4}$ SE $\frac{1}{4}$) of Section 20, more particularly described as being near a point 753 feet North and 2,686 feet West of the Southeast corner of said section, in Township 3 South, Range 4 West, Republic County, Kansas.

File No. 49,669

one (1) pumpsite, to appropriate 50 acre-feet, located in the Northeast Quarter of the Southeast Quarter of the Southwest Quarter (NE $\frac{1}{4}$ SE $\frac{1}{4}$ SW $\frac{1}{4}$) of Section 20, more particularly described as being near a point 753 feet North and 2,686 feet West of the Southeast corner of said section, in Township 3 South, Range 4 West, Republic County, Kansas.

A copy of a topographic map depicting the locations of the proposed points of diversion is also enclosed. Records in this office indicate that you own land along the tributary in this vicinity and you are notified of receipt of this application in order that you may be fully informed of the proposed locations of the applicant's points of diversion and proposed use of water. Consideration will be given to comments or other information which you desire to submit to this office within 15 days from the date of this letter.

If you have any questions, please contact me at (785) 564-6643. If you call, please reference the file number so we can help you more efficiently.

Sincerely,

Austin McColloch
Environmental Scientist
Water Appropriation Program

Enclosure(s)

pc: Stockton Field Office

1320 Research Park Drive
Manhattan, Kansas 66502
(785) 564-6700



900 SW Jackson, Room 456
Topeka, Kansas 66612
(785) 296-3556

Jackie McClaskey, Secretary

Governor Sam Brownback

November 17, 2016

HENRIKSEN, RYAN D
PO BOX 286
COURTLAND, KS 66939-0286

FILE COPY

Re: Application
File Nos. 49,668 & 49,669

Dear Sir or Madam:

This is to advise you that Jeffrey Strnad has filed the applications referred to above for permits to appropriate a combined total of 232 acre-feet of surface water per calendar year from the Tributary 5A to the Republican River for irrigation use from two (2) ponds to be filled by natural flow and re-diverted at a maximum rate of 2,000 gallons per minute per pumpsite. Surface water will be diverted from two pump sites located as follows:

File No. 49,668

one (1) pumpsite, to appropriate 182 acre-feet, located in the Northeast Quarter of the Northwest Quarter of the Southeast Quarter (NE $\frac{1}{4}$ NW $\frac{1}{4}$ SE $\frac{1}{4}$) of Section 20, more particularly described as being near a point 753 feet North and 2,686 feet West of the Southeast corner of said section, in Township 3 South, Range 4 West, Republic County, Kansas.

File No. 49,669

one (1) pumpsite, to appropriate 50 acre-feet, located in the Northeast Quarter of the Southeast Quarter of the Southwest Quarter (NE $\frac{1}{4}$ SE $\frac{1}{4}$ SW $\frac{1}{4}$) of Section 20, more particularly described as being near a point 753 feet North and 2,686 feet West of the Southeast corner of said section, in Township 3 South, Range 4 West, Republic County, Kansas.

A copy of a topographic map depicting the locations of the proposed points of diversion is also enclosed. Records in this office indicate that you own land along the tributary in this vicinity and you are notified of receipt of this application in order that you may be fully informed of the proposed locations of the applicant's points of diversion and proposed use of water. Consideration will be given to comments or other information which you desire to submit to this office within 15 days from the date of this letter.

If you have any questions, please contact me at (785) 564-6643. If you call, please reference the file number so we can help you more efficiently.

Sincerely,

Austin McColloch
Environmental Scientist
Water Appropriation Program

Enclosure(s)

pc: Stockton Field Office



1320 Research Park Drive
Manhattan, Kansas 66502
(785) 564-6700

900 SW Jackson, Room 456
Topeka, Kansas 66612
(785) 296-3556

Jackie McClaskey, Secretary

Governor Sam Brownback

November 17, 2016

STAFFORD, ROGER H & ESTHER V TRUST
880 80 RD
SCANDIA, KS 66966-8026

FILE COPY

Re: Application
File Nos. 49,668 & 49,669

Dear Sir or Madam:

This is to advise you that Jeffrey Strnad has filed the applications referred to above for permits to appropriate a combined total of 232 acre-feet of surface water per calendar year from the Tributary 5A to the Republican River for irrigation use from two (2) ponds to be filled by natural flow and re-diverted at a maximum rate of 2,000 gallons per minute per pumpsite. Surface water will be diverted from two pump sites located as follows:

File No. 49,668

one (1) pumpsite, to appropriate 182 acre-feet, located in the Northeast Quarter of the Northwest Quarter of the Southeast Quarter (NE $\frac{1}{4}$ NW $\frac{1}{4}$ SE $\frac{1}{4}$) of Section 20, more particularly described as being near a point 753 feet North and 2,686 feet West of the Southeast corner of said section, in Township 3 South, Range 4 West, Republic County, Kansas.

File No. 49,669

one (1) pumpsite, to appropriate 50 acre-feet, located in the Northeast Quarter of the Southeast Quarter of the Southwest Quarter (NE $\frac{1}{4}$ SE $\frac{1}{4}$ SW $\frac{1}{4}$) of Section 20, more particularly described as being near a point 753 feet North and 2,686 feet West of the Southeast corner of said section, in Township 3 South, Range 4 West, Republic County, Kansas.

A copy of a topographic map depicting the locations of the proposed points of diversion is also enclosed. Records in this office indicate that you own land along the tributary in this vicinity and you are notified of receipt of this application in order that you may be fully informed of the proposed locations of the applicant's points of diversion and proposed use of water. Consideration will be given to comments or other information which you desire to submit to this office within 15 days from the date of this letter.

If you have any questions, please contact me at (785) 564-6643. If you call, please reference the file number so we can help you more efficiently.

Sincerely,

Austin McColloch
Environmental Scientist
Water Appropriation Program

Enclosure(s)

pc: Stockton Field Office

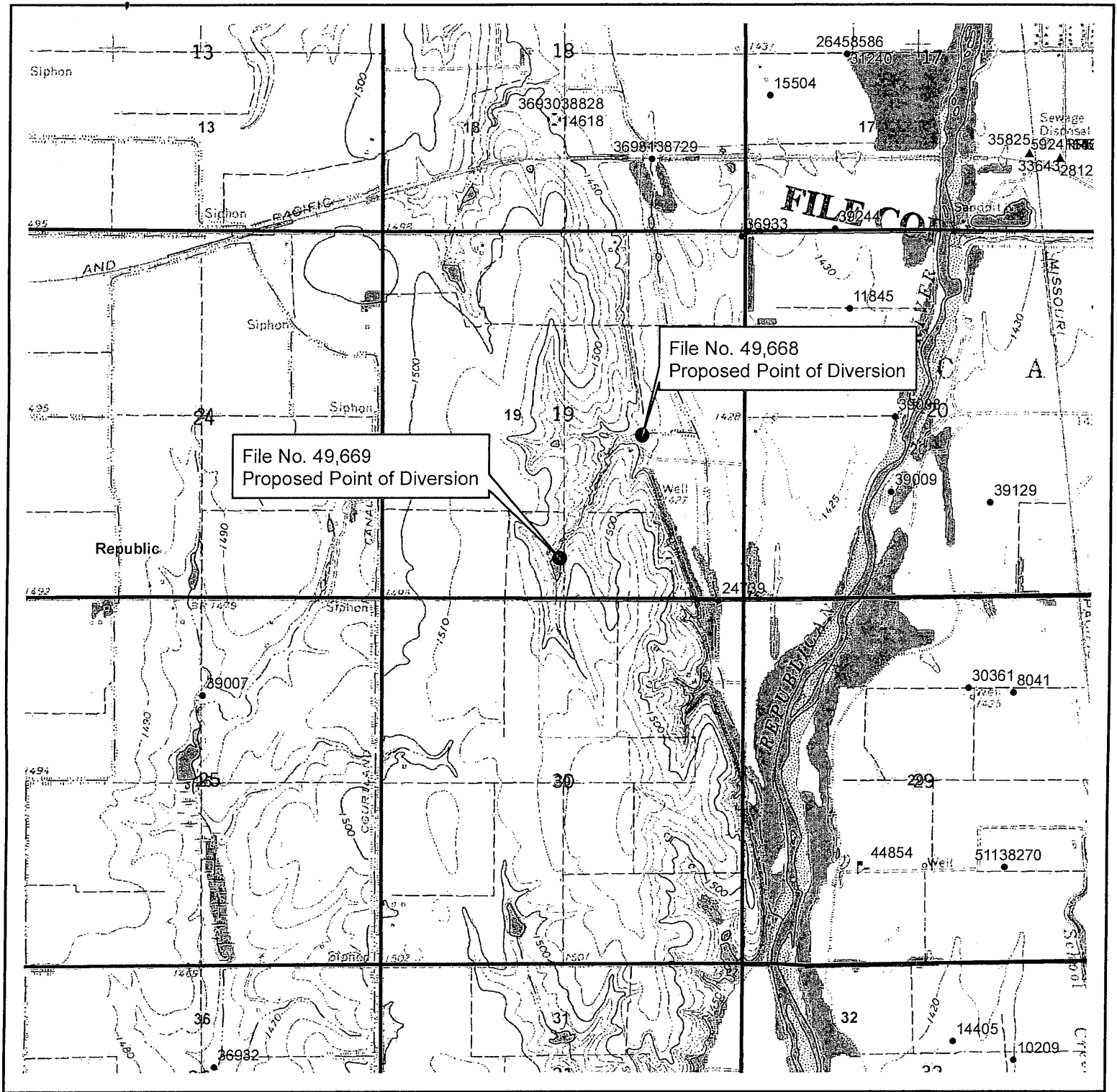

1:24,000

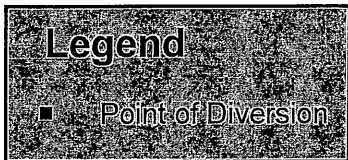
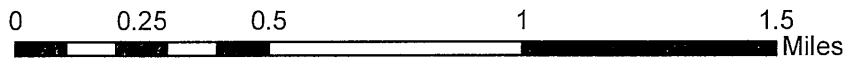

New Application, File Nos. 49,688 & 49,669

Proposed Points of Diversion
 Section 20 - Township 3 South - Range 4 West
 Republic County, Kansas

SCANNED

AM/DWR
 Date: 11/10/2016

1320 Research Park Drive
Manhattan, Kansas 66502

Jackie McClaskey, Secretary



Phone: (785) 564-6700
Fax: (785) 564-6777
Email: ksag@kda.ks.gov
www.agriculture.ks.gov
Sam Brownback, Governor

July 18, 2016

JEFFREY A & TRACY K STRNAD
PO BOX 230
SCANDIA KS 66966

RE: Application
File No. 49669

Dear Sir or Madam:

Your application for permit to appropriate water in 19-3S-4W in Republic County, was received and has been assigned the file number noted above.

As a matter of record, the Division of Water Resources has on hand a large number of applications awaiting processing. Therefore to be fair to all concerned, and so that we can process those applications on hand in the order they were received, we intend to concentrate on the backlog of applications until the issue is resolved. Once review of your application has begun, we will contact you, if additional information is required.

In accordance with the provisions of the Kansas Water Appropriation Act, a portion of which is included below, the use of water as proposed prior to approval of the application is unlawful. Once approved, compliance with the terms, conditions and limitations of the permit is necessary. Conservation of the water resources of Kansas is required.

Section 82a-728 of the Kansas Water Appropriation Act, provides (a) except for the appropriation of water for the purpose of domestic use, . . . it shall be unlawful for any person to appropriate or threaten to appropriate water from any source without first applying for and obtaining a permit to appropriate water in accordance with the provisions of the Water Appropriation Act or for any person to violate any condition of a vested right, appropriation right or an approved application for a permit to appropriate water for beneficial use.

(b) (1) The violation of any provision of this section by any person is a class C misdemeanor . . .

A class C misdemeanor is punishable by a fine not to exceed \$500 and/or a term of confinement not to exceed one month in the county jail. Each day that the violation occurs constitutes a separate offense.

If you have any questions, please contact me at (785) 564-6645. If you wish to discuss a specific file, please have the file number ready so that we may help you more efficiently.

Sincerely,

A handwritten signature in cursive script that reads "Brent A. Turney".

Brent A Turney, P.G.
Change Application Unit Supervisor
Water Appropriation Program

BAT: ALH
pc: STOCKTON Field Office
GMD

SCANNED

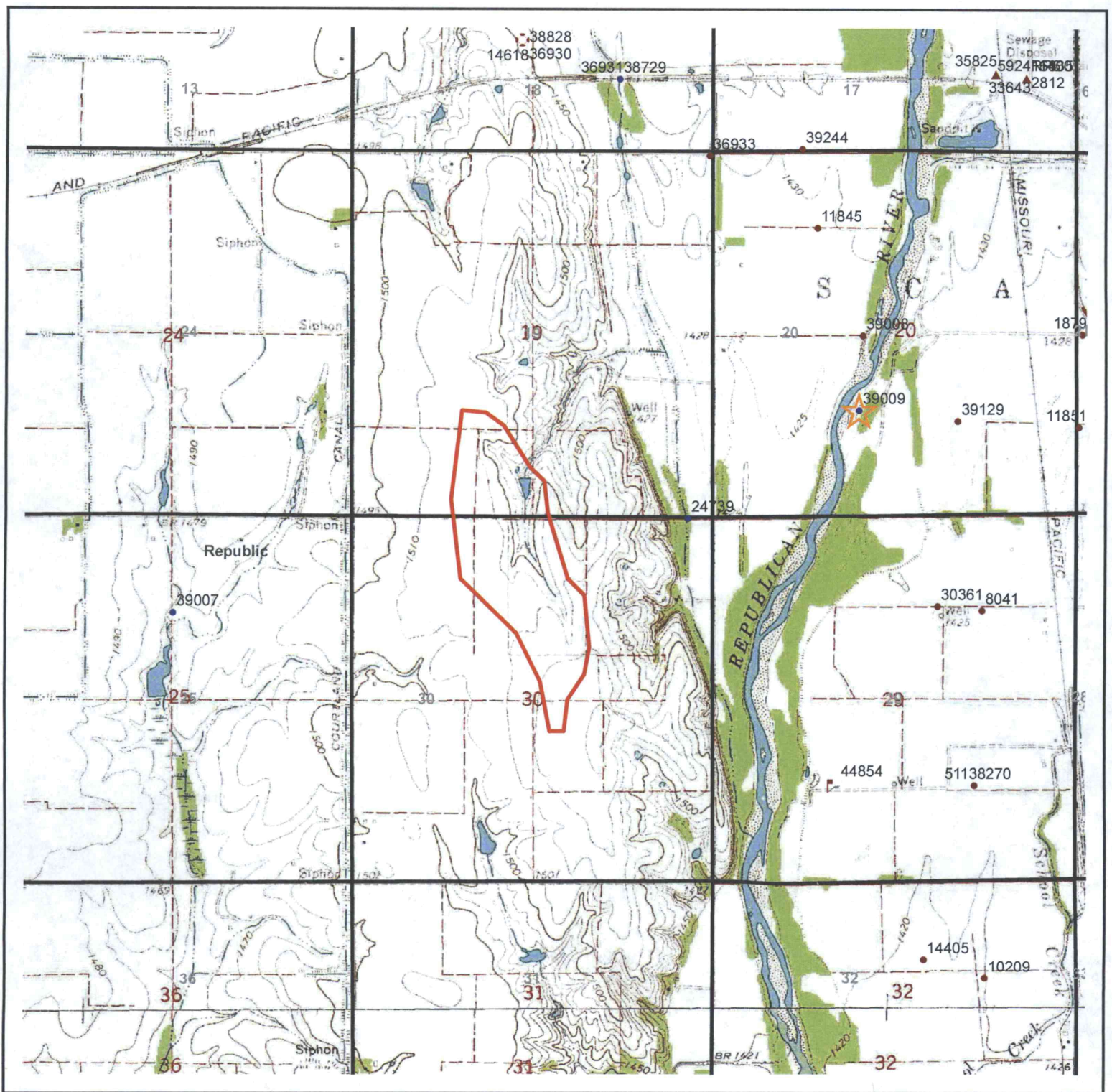

1:24,000

Legend

■ Point of Diversion



New Application, File No. 49,669
 Drainage Basin = 110 acres