

Kansas Department of Agriculture  
Division of Water Resources  
**PERMIT OF NEW APPLICATION WORKSHEET**

1. File Number: <p style="text-align: center;"><b>49,874</b></p>	2. Status Change Date: <p style="text-align: center;"><b>12/16/2017</b></p>	3. Field Office: <p style="text-align: center;"><b>03</b></p>	4. GMD: <p style="text-align: center;"><b>0</b></p>
---	--	--	--

5. Status:     Approved                       Denied by DWR/GMD                       Dismiss by Request/Failure to Return

6. Enclosures:     Check Valve             N of C Form             Water Tube             Driller Copy             Meter

7a. Applicant(s)                      Person ID **65620**  
New to system                       Add Seq# \_\_\_\_\_

**GSRP LLC  
1835 WALL ST  
SALINA KS 67401**

7b. Landowner(s)                      Person ID \_\_\_\_\_  
New to system                       Add Seq# \_\_\_\_\_

**7a**

7c. Landowner(s)                      Person ID \_\_\_\_\_  
New to system                       Add Seq# \_\_\_\_\_

7d. Misc                                      Person ID \_\_\_\_\_  
New to system                       Add Seq# \_\_\_\_\_

8. WUR Correspondent                      Person ID \_\_\_\_\_  
New to system                       Add Seq# \_\_\_\_\_  
Overlap File (s) WUC                      Notarized WUC Form   
Agree  Yes  No

**7a**

9. Use of Water:    Changing?     Yes     No

Groundwater                       Surface Water

IRR                       REC                       DEW                       MUN

STK                       SED                       DOM                       CON

HYD DRG     WTR PWR                       ART RECHRG

IND SIC: \_\_\_\_\_     OTHER: **THX**

10. Completion Date: **12/31/2018**                      11. Perfection Date: **12/31/2022**                      12. Exp Date: \_\_\_\_\_

13. Conservation Plan Required?  Yes  No Date Required: \_\_\_\_\_ Date Approved: \_\_\_\_\_ Date to Comply: \_\_\_\_\_

14. Water Level Measuring Device?  Yes  No Date to Comply: \_\_\_\_\_ Date WLMD Installed: \_\_\_\_\_

Date Prepared: **11/2/17**                      By: **DWS**  
Date Entered: **12/10/2017**                      By: **LLM**

File No. **49,874**      15. Formation Code: **113**      Drainage Basin: **SMOKY HILL River**      County: **SA**      Special Use:      Stream:

16. Points of Diversion										17. Rate and Quantity						
MOD	DEL	ENT	PDIV	Qualifier	S	T	R	ID	'N	'W	Authorized		Additional		Overlap PD Files	
											Rate gpm	Quantity mgy	Rate gpm	Quantity mgy		
√				<b>86244</b>	<b>SE NW SW</b>	<b>1</b>	<b>15S</b>	<b>3W</b>	<b>2</b>	<b>1857</b>	<b>4297</b>	<b>99</b>	<b>10.753</b>	<b>99</b>	<b>10.753</b>	<b>NONE</b>

18. Storage: Rate \_\_\_\_\_ NF      Quantity \_\_\_\_\_ ac/ft      Additional Rate \_\_\_\_\_ NF      Additional Quantity \_\_\_\_\_ ac/ft

19. Limitation: \_\_\_\_\_ af/yr at \_\_\_\_\_ gpm ( \_\_\_\_\_ cfs) when combined with file number(s) \_\_\_\_\_  
 Limitation: \_\_\_\_\_ af/yr at \_\_\_\_\_ gpm ( \_\_\_\_\_ cfs) when combined with file number(s) \_\_\_\_\_

20. Meter Required?  Yes  No      To be installed by **12/31/2018**      Date Acceptable Meter Installed \_\_\_\_\_

21. Place of Use										NE¼								NW¼				SW¼				SE¼				Total	Owner	Chg? 'NO	Overlap Files
MOD	DEL	ENT	PUSE	S	T	R	ID	NE ¼	NW ¼	SW ¼	SE ¼	NE ¼	NW ¼	SW ¼	SE ¼	NE ¼	NW ¼	SW ¼	SE ¼	NE ¼	NW ¼	SW ¼	SE ¼										
√				<b>66800</b>	<b>1</b>	<b>15S</b>	<b>3W</b>	<b>6</b>	<b>INDUSTRIAL FACILITY (SW)</b>																				<b>7a</b>	<b>NO</b>	<b>NONE</b>		

Comments:

**KANSAS DEPARTMENT OF AGRICULTURE**  
**Division of Water Resources**

**M E M O R A N D U M**

**TO:** Files

**DATE:** November 2, 2017

**FROM:** Doug Schemm

**RE:** Application File No. 49,874

GSRP LLC has filed the above referenced application proposing to appropriate 10.75 million gallons (33 AF) of groundwater at a diversion rate of 99 gallons per minute, for thermal exchange use. The proposed extraction well (point of diversion) is located in the Southwest Quarter of Section 1, Township 15 South, Range 3 West, Saline County. The proposed appropriation is located within the Smoky Hill River Basin. The place of use and point of diversion are both owned by the applicant, and a representative has signed the application form affirming legal access to the point of diversion.

Per K.A.R. 5-1-1. (iiii) "Thermal exchange" means the **use of water for climate control in a nondomestic building** and in a manner that is **essentially nonconsumptive to the source of supply**. The applicant has proposed to construct an injection well that will return the water to the same source of supply. In order to further ensure the applicant complies with this requirement, the permit approval is conditioned that the applicant must obtain a Class V injection well (UIC) permit from KDHE.

The applicant identified multiple wells within one-half mile of their supply well, based on data from WWC-5 records. However, note that this area is heavily developed with nearby commercial and industrial facilities, that are certainly supplied water by the City of Salina, and it is likely that many of these nearby wells are not in use. The records also show that many of these area wells are groundwater monitoring or observation wells. Notification letters in this type of industrial setting is not relevant. As noted above, the low pumping rate and quantity, and nonconsumptive use, will ensure that no nearby well users will be impaired. The WRIS database indicates that there are no permitted wells within one-half mile of the point of diversion.

In accordance with K.S.A. 82a-706c, the Chief Engineer retains full authority to require any water user to install meters, gages, or other measuring devices, which devices he or she or his or her agents may read at any time. Water flowmeter requirements are further described in K.A.R. 5-1-4 through K.A.R. 5-1-12. A water level measurement tube will not be required as part of the permit conditions, as the applicant is requesting a rate of diversion of less than 100 gpm. In addition, the new permit was conditioned so that the applicant is aware that all of the water diverted for thermal exchange use must be recharged to the aquifer and cannot be used for any other purpose.

The requested quantity of water and rate of diversion appear reasonable based on similar thermal exchange projects for climate control for a large building. In this specific case diverting water at 99 gpm x 60 min/hour x 12 hours/day would allow the system to operate for 151 continuous days (or roughly 5 months).

In an e-mail message, dated October 31, 2017, Kelly Stewart, Water Commissioner of the Stockton Field Office, recommended approval of the application. Based on the above discussion, the use of water is nonconsumptive making it exempt from sustainable yield criteria, all other regulations are met, and the use of water will not impact the static water level, it is recommended that the referenced application be approved.

Doug Schemm  
Environmental Scientist  
Topeka Field Office

1320 Research Park Drive  
Manhattan, Kansas 66502  
(785) 564-6700



900 SW Jackson, Room 456  
Topeka, Kansas 66612  
(785) 296-3556

Jackie McClaskey, Secretary

Governor Sam Brownback

December 12, 2017

**FILE COPY**

GSRP LLC  
1835 WALL ST  
SALINA KS 67401

Re: Appropriation of Water, File No. 49,874

Dear Sir or Madam:

There is enclosed a permit to appropriate water authorizing you to proceed with construction of the proposed diversion works (except those dams and stream obstructions regulated by K.S.A. 82a-301 through 305a), to divert such unappropriated water as may be available from the source and at the location specified in the permit, and to use it for the purpose and at the location described in the permit.

Your attention is directed to the enclosures and to the terms, conditions, and limitations specified in these approval documents, **with specific reference to Paragraph Nos. 17 and 18**. As noted in your permit, you must obtain the required groundwater injection permit from the Kansas Department of Health and Environment prior to installation of the proposed injection well. In addition, please note that this permit was approved based on the non-consumptive nature of your proposed project, that the water diverted and used for thermal exchange use, will be recharged back into the aquifer. Any other use of the diverted water would violate your permit conditions. A water meter is required on the proposed diversion works and you must install it prior to water being put to beneficial use in order for you to maintain accurate records of water use. The meter should be used to provide the information required on the annual water use report.

Failure to notify the Chief Engineer of the Division of Water Resources of the completion of the diversion works within the time allowed, or within any authorized extension of time thereof, will result in the dismissal of this permit. Enclosed is a form which may be used to notify the Chief Engineer that the proposed diversion works have been completed.

All requests for extensions of time to complete diversion works, or to perfect appropriations, must be submitted to the Chief Engineer before the expiration of time originally set forth in the permit to complete diversion works or to perfect an appropriation. If for any reason, you require an extension of time, you must request it before the expiration of time set forth in this permit. Failure to comply with this regulation will result in the dismissal of your permit or your water right. Any request for an extension of time shall be accompanied by the required statutory fee, which is currently \$100.00. There is also enclosed an information sheet setting forth the procedure to obtain a Certificate of Appropriation which will establish the extent of your water right. If you have any questions, please contact our office. If you wish to discuss a specific file, please have the file number ready so that we may help you more efficiently.

Sincerely,

  
Kristen A. Baum  
New Application Unit Supervisor  
Water Appropriation Program

KAB:dws  
Enclosures

pc: Stockton Field Office



KANSAS DEPARTMENT OF AGRICULTURE  
Jackie McClaskey, Secretary of Agriculture

DIVISION OF WATER RESOURCES  
David W. Barfield, Chief Engineer

**APPROVAL OF APPLICATION  
and  
PERMIT TO PROCEED**

(This Is Not a Certificate of Appropriation)

This is to certify that I have examined Application, **File No. 49,874** of the applicant

**GSRP LLC  
1835 WALL ST  
SALINA KS 67401**

for a permit to appropriate water for beneficial use, together with the maps, plans and other submitted data, and that the application is hereby approved and the applicant is hereby authorized, subject to vested rights and prior appropriations, to proceed with the construction of the proposed diversion works (except those dams and stream obstructions regulated by K.S.A. 82a-301 through 305a, as amended), and to proceed with all steps necessary for the application of the water to the approved and proposed beneficial use and otherwise perfect the proposed appropriation subject to the following terms, conditions and limitations:

1. That the priority date assigned to such application is **July 18, 2017**.
2. That the water sought to be appropriated shall be used for thermal exchange use at an industrial facility located in the Southwest Quarter (SW $\frac{1}{4}$ ) of Section 1, in Township 15 South, Range 3 West, Saline County, Kansas.
3. That the authorized source from which the appropriation shall be made is groundwater, to be withdrawn by means of one (1) well located in the Southeast Quarter of the Northwest Quarter of the Southwest Quarter (SE $\frac{1}{4}$  NW $\frac{1}{4}$  SW $\frac{1}{4}$ ) of Section 1, more particularly described as being near a point 1,857 feet North and 4,297 feet West of the Southeast corner of said section, in Township 15 South, Range 3 West, Saline County, Kansas located substantially as shown on the topographic map accompanying the application.
4. That the appropriation sought shall be limited to a maximum diversion rate not in excess of **99 gallons per minute (0.22 c.f.s.)** and to a quantity not to exceed **10.753 million gallons** (33.0 acre-feet) of water for any calendar year.
5. That installation of works for diversion of water shall be completed on or before **December 31, 2018** or within any authorized extension thereof. The applicant shall notify the Chief Engineer and pay the statutorily required field inspection fee of \$400.00 when construction of the works has been completed. Failure to timely submit the notice and the fee will result in revocation of the permit. Any request for an extension of time shall be submitted prior to the expiration of the deadline and shall be accompanied by the required statutory fee of \$100.00.
6. That the proposed appropriation shall be perfected by the actual application of water to the proposed beneficial use on or before **December 31, 2022** or any authorized extension thereof. Any request for an extension of time shall be submitted prior to the expiration of the deadline and shall be accompanied by the required statutory fee of \$100.00.

7. That the applicant shall not be deemed to have acquired a water appropriation for a quantity in excess of the amount approved herein nor in excess of the amount found by the Chief Engineer to have been actually used for the approved purpose during one calendar year subsequent to approval of the application and within the time specified for perfection or any authorized extension thereof.

8. That the use of water herein authorized shall not be made so as to impair any use under existing water rights nor prejudicially and unreasonably affect the public interest.

9. That the right of the appropriator shall relate to a specific quantity of water and such right must allow for a reasonable raising or lowering of the static water level and for the reasonable increase or decrease of the streamflow at the appropriator's point of diversion.

10. That this permit does not constitute authority under K.S.A. 82a-301 through 305a to construct any dam or other obstruction; nor does it grant any right-of-way, or authorize entry upon or injury to, public or private property.

11. That all diversion works constructed under the authority of this permit into which any type of chemical or other foreign substance will be injected into the water pumped from the diversion works shall be equipped with an in-line, automatic quick-closing, check valve capable of preventing pollution of the source of the water supply. The type of valve installed shall meet specifications adopted by the Chief Engineer and shall be maintained in an operating condition satisfactory to the Chief Engineer.

12. That an acceptable water flowmeter shall be installed and maintained on the diversion works authorized by this permit in accordance with the Kansas Administrative Regulations 5-1-4 through 5-1-12 adopted by the Chief Engineer. This water flowmeter shall be used to provide an accurate quantity of water diverted as required for the annual water use report (including the meter reading at the beginning and end of the report year).

13. That the applicant shall maintain accurate and complete records from which the quantity of water diverted during each calendar year may be readily determined and the applicant shall file an annual water use report with the Chief Engineer by March 1 following the end of each calendar year. Failure to file the annual water use report by the due date shall cause the applicant to be subject to a civil penalty.

14. That no water user shall engage in nor allow the waste of any water diverted under the authority of this permit.

15. That failure without cause to comply with provisions of the permit and its terms, conditions and limitations will result in the forfeiture of the priority date, revocation of the permit and dismissal of the application.

16. That the right to appropriate water under authority of this permit is subject to any minimum desirable streamflow requirements identified and established pursuant to K.S.A. 82a-703c for the source of supply to which this water right applies.

17. That in addition to the water appropriation permit, the applicant shall obtain all necessary permits required for installation and operation of the proposed groundwater injection well, from the Kansas Department of Health and Environment.

18. That the entire quantity of water diverted for beneficial use, shall be recharged into the aquifer through the proposed injection well, which is considered to be a non-consumptive use of water. Any other use of the water diverted under the authority of this permit will result in the forfeiture of the priority date, revocation of the permit and dismissal of the application.

**RIGHT TO A HEARING AND TO ADMINISTRATIVE REVIEW**

If you are aggrieved by this Order, then pursuant to K.S.A. 82a-1901, you may:

- 1) request an evidentiary hearing before the Chief Engineer, or
- 2) request administrative review by the Secretary of Agriculture.

Failure to request an evidentiary hearing before the Chief Engineer does not preclude your right to administrative review by the Secretary.

To obtain an evidentiary hearing before the Chief Engineer, a written request for hearing must be filed within 15 days after service of this Order as provided in K.S.A. 77-531 (i.e., **within a total of 18 days after this Order was mailed to you**), with: Kansas Department of Agriculture, Attn: Legal Section, 1320 Research Park Drive, Manhattan, Kansas 66502, FAX (785) 564-6777.

If you do not file a request for an evidentiary hearing before the Chief Engineer, you may petition for administrative review of the Order by the Secretary of Agriculture. A petition for review shall be in writing and state the basis for requesting administrative review. The request for hearing may be denied if the request fails to clearly establish factual or legal issues for review. See K.S.A. 77-527. The petition must be filed within 30 days after service of this Order as provided in K.S.A. 77-531 (i.e., **within a total of 33 days after this Order was mailed to you**), and be filed with: Secretary of Agriculture, Attn: Legal Division, Kansas Department of Agriculture, 1320 Research Park Drive, Manhattan, Kansas 66502, FAX (785) 564-6777.

If neither a request for an evidentiary hearing nor a petition for administrative review is filed as set forth above, then this Order shall be effective and become a final agency action as defined in K.S.A. 77-607(b). Failure to timely request either an evidentiary hearing or administrative review may preclude further judicial review under the Kansas Judicial Review Act.

Ordered this 10<sup>th</sup> day of December, 2017, in Topeka, Shawnee County, Kansas.

*Lane P. Letourneau*

Lane P. Letourneau, P.G.  
Program Manager  
Water Appropriation Program  
Division of Water Resources  
Kansas Department of Agriculture

State of Kansas            )  
  ) SS  
County of Riley            )

The foregoing instrument was acknowledged before me this 10<sup>th</sup> day of December, 2017, by Lane P. Letourneau, P.G., Program Manager, Division of Water Resources, Kansas Department of Agriculture.



*Danielle Wilson*

Notary Public

### CERTIFICATE OF SERVICE

On this 12<sup>th</sup> day of December, 2017, I hereby certify that the foregoing Approval of Application and Permit to Proceed, File No. 49,874, dated December 6<sup>th</sup>, 2017 was mailed postage prepaid, first class, US mail to the following:

GSRP LLC  
1835 WALL ST  
SALINA KS 67401

With photocopies to:

Stockton Field Office

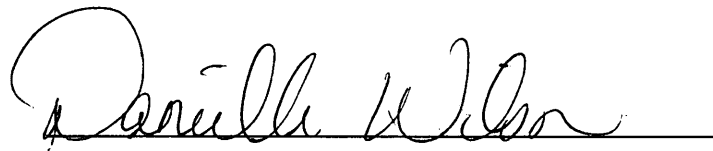
A handwritten signature in cursive script, reading "Danielle Wilson", is written over a horizontal line.

Division of Water Resources



APPLICATION COMPLETE

7/18/2017

Reviewer DWS

THE STATE



OF KANSAS

KANSAS DEPARTMENT OF AGRICULTURE  
Jackie McClaskey, Secretary of Agriculture

DIVISION OF WATER RESOURCES  
David W. Barfield, Chief Engineer

File Number 49874  
This item to be completed by the Division of Water Resources.

WATER RESOURCES  
RECEIVED

**APPLICATION FOR PERMIT TO  
APPROPRIATE WATER FOR BENEFICIAL USE**

Filing Fee Must Accompany the Application  
(Please refer to Fee Schedule attached to this application form.)

JUL 18 2017  
9:54  
KS DEPT OF AGRICULTURE

To the Chief Engineer of the Division of Water Resources, Kansas Department of Agriculture,  
1320 Research Park Drive, Manhattan, KS 66502

1. Name of Applicant (Please Print): GSRP LLC  
Address: 1835 Wall St.  
City: Salina, KS 67401 State KS Zip Code 67401  
Telephone Number: (\_\_\_\_) \_\_\_\_\_

2. The source of water is:  surface water in \_\_\_\_\_ (stream)  
OR  groundwater in Smoky Hill (drainage basin)

Certain streams in Kansas have minimum target flows established by law or may be subject to administration when water is released from storage for use by water assurance district members. If your application is subject to these regulations on the date we receive your application, you will be sent the appropriate form to complete and return to the Division of Water Resources.

3. The maximum quantity of water desired is 33 AF acre-feet OR 10,753,083 gallons per calendar year, to be diverted at a maximum rate of 99 gallons per minute OR \_\_\_\_\_ cubic feet per second.

Once your application has been assigned a priority, the requested maximum rate of diversion and maximum requested quantity of water under that priority number can **NOT** be increased. Please be certain your requested maximum rate of diversion and maximum quantity of water are appropriate and reasonable for your proposed project and are in agreement with the Division of Water Resources' requirements.

4. The water is intended to be appropriated for (Check use intended):  
(a)  Artificial Recharge (b)  Irrigation (c)  Recreational (d)  Water Power  
(e)  Industrial (f)  Municipal (g)  Stockwatering (h)  Sediment Control  
(i)  Domestic (j)  Dewatering (k)  Hydraulic Dredging (l)  Fire Protection  
(m)  Thermal Exchange (n)  Contamination Remediation

YOU **MUST** COMPLETE AND ATTACH ADDITIONAL DIVISION OF WATER RESOURCES FORM(S) PROVIDING INFORMATION TO SUBSTANTIATE YOUR REQUEST FOR THE AMOUNT OF WATER FOR THE INTENDED USE REFERENCED ABOVE.

For Office Use Only:  
F.O. 3 GMD  Meets K.A.R. 5-3-1  (YES) / NO Use THX Source  G / S County SA By AW Date 7/19/17  
Code \_\_\_\_\_ Fee \$ \_\_\_\_\_ TR # \_\_\_\_\_ Receipt Date \_\_\_\_\_ Check # \_\_\_\_\_

5. The location of the proposed wells, pump sites or other works for diversion of water is:

**Note:** For the application to be accepted, the point of diversion location must be described to at least a 10 acre tract, unless you specifically request a 60 day period of time in which to locate the site within a specifically described, minimal legal quarter section of land.

(A) One in the SE quarter of the NW quarter of the SW quarter of Section 01, more particularly described as being near a point 1857 feet North and 4297 feet West of the Southeast corner of said section, in Township 15 South, Range 03 West, Saline County, Kansas.

(B) One in the \_\_\_\_\_ quarter of the \_\_\_\_\_ quarter of the \_\_\_\_\_ quarter of Section \_\_\_\_\_, more particularly described as being near a point \_\_\_\_\_ feet North and \_\_\_\_\_ feet West of the Southeast corner of said section, in Township \_\_\_\_\_ South, Range \_\_\_\_\_ East/West (circle one), \_\_\_\_\_ County, Kansas.

(C) One in the \_\_\_\_\_ quarter of the \_\_\_\_\_ quarter of the \_\_\_\_\_ quarter of Section \_\_\_\_\_, more particularly described as being near a point \_\_\_\_\_ feet North and \_\_\_\_\_ feet West of the Southeast corner of said section, in Township \_\_\_\_\_ South, Range \_\_\_\_\_ East/West (circle one), \_\_\_\_\_ County, Kansas.

(D) One in the \_\_\_\_\_ quarter of the \_\_\_\_\_ quarter of the \_\_\_\_\_ quarter of Section \_\_\_\_\_, more particularly described as being near a point \_\_\_\_\_ feet North and \_\_\_\_\_ feet West of the Southeast corner of said section, in Township \_\_\_\_\_ South, Range \_\_\_\_\_ East/West (circle one), \_\_\_\_\_ County, Kansas.

If the source of supply is groundwater, a separate application shall be filed for each proposed well or battery of wells, except that a single application may include up to four wells within a circle with a quarter (1/4) mile radius in the same local source of supply which do not exceed a maximum diversion rate of 20 gallons per minute per well.

A battery of wells is defined as two or more wells connected to a common pump by a manifold; or not more than four wells in the same local source of supply within a 300 foot radius circle which are being operated by pumps not to exceed a total maximum diversion rate of 800 gallons per minute and which supply water to a common distribution system.

6. The owner of the point of diversion, if other than the applicant is (please print):

\_\_\_\_\_  
(name, address and telephone number)

\_\_\_\_\_  
(name, address and telephone number)

You must provide evidence of legal access to, or control of, the point of diversion from the landowner or the landowner's authorized representative. Provide a copy of a recorded deed, lease, easement or other document with this application. In lieu thereof, you may sign the following sworn statement:

I have legal access to, or control of, the point of diversion described in this application from the landowner or the landowner's authorized representative. I declare under penalty of perjury that the foregoing is true and correct.

Executed on 7/12, 2017. \_\_\_\_\_  
Applicant's Signature

The applicant must provide the required information or signature irrespective of whether they are the landowner. Failure to complete this portion of the application will cause it to be unacceptable for filing and the application will be returned to the applicant.

7. The proposed project for diversion of water will consist of 1 well \_\_\_\_\_  
(number of wells, pumps or dams, etc.)  
and will be completed (by) 10.31.2017  
(Month/Day/Year- each was or will be completed)

8. The first actual application of water for the proposed beneficial use was or is estimated to be 10.31.2017  
(Mo/Day/Year)

RECEIVED

JUL 18 2017

SCANNED

- 9. Will pesticide, fertilizer, or other foreign substance be injected into the water pumped from the diversion works?  
 Yes    No   If "yes", a check valve shall be required.

All chemigation safety requirements must be met including a chemigation permit and reporting requirements.

- 10. If you are planning to impound water, please contact the Division of Water Resources for assistance, prior to submitting the application. Please attach a reservoir area capacity table and inform us of the total acres of surface drainage area above the reservoir.

Have you also made an application for a permit for construction of this dam and reservoir with the Division of Water Resources?    Yes    No

- If yes, show the Water Structures permit number here NA
- If no, explain here why a Water Structures permit is not required \_\_\_\_\_

- 11. The application must be supplemented by a U.S.G.S. topographic map, aerial photograph or a detailed plat showing the following information. On the topographic map, aerial photograph, or plat, identify the center of the section, the section lines or the section corners and show the appropriate section, township and range numbers. Also, please show the following information:

- (a) The location of the proposed point(s) of diversion (wells, stream-bank installations, dams, or other diversion works) should be plotted as described in Paragraph No. 5 of the application, showing the North-South distance and the East-West distance from a section line or southeast corner of section.
- (b) If the application is for groundwater, please show the location of any existing water wells of any kind within ½ mile of the proposed well or wells. Identify each existing well as to its use and furnish the name and mailing address of the property owner or owners. If there are no wells within ½ mile, please advise us.
- (c) If the application is for surface water, the names and addresses of the landowner(s) ½ mile downstream and ½ mile upstream from your property lines must be shown.
- (d) The location of the proposed place of use should be shown by crosshatching on the topographic map, aerial photograph or plat.
- (e) Show the location of the pipelines, canals, reservoirs or other facilities for conveying water from the point of diversion to the place of use.

A 7.5 minute U.S.G.S. topographic map may be obtained by providing the section, township and range numbers to: Kansas Geological Survey, 1930 Constant, Campus West, University of Kansas, Lawrence, Kansas 66047.

- 12. List any application, appropriation of water, water right, or vested right file number that covers the same diversion points or any of the same place of use described in this application. Also list any other recent modifications made to existing permits or water rights in conjunction with the filing of this application.

The proposed application is for thermal exchange with the water being injected back in the same  
source as the proposed supply. Therefore the proposed beneficial use will not be consumptive in nature and  
we are requesting the safe yield (KAR 5-3-10) be waived.

WATER RESOURCES  
RECEIVED

JUL 18 2017

13. Furnish the following well information if the proposed appropriation is for the use of groundwater. If the well has not been completed, give information obtained from test holes, if available.

Information below is from:  Test holes     Well as completed     Drillers log attached

Well location as shown in paragraph No.	(A)	(B)	(C)	(D)
Date Drilled	<u>5/4/16</u>	_____	_____	_____
Total depth of well	<u>53'</u>	_____	_____	_____
Depth to water bearing formation	<u>36'</u>	_____	_____	_____
Depth to static water level	<u>20'</u>	_____	_____	_____
Depth to bottom of pump intake pipe	<u>48'</u>	_____	_____	_____

14. The relationship of the applicant to the proposed place where the water will be used is that of

Owner  
(owner, tenant, agent or otherwise)

15. The owner(s) of the property where the water is used, if other than the applicant, is (please print):

\_\_\_\_\_

(name, address and telephone number)

\_\_\_\_\_

(name, address and telephone number)

16. The undersigned states that the information set forth above is true to the best of his/her knowledge and that this application is submitted in good faith.

Dated at Salina, Kansas, this 12<sup>th</sup> day of July, 2017.  
(month) (year)

\_\_\_\_\_  
(Applicant Signature)

By  \_\_\_\_\_  
(Agent or Officer Signature)

Larry Kejr, President  
(Agent or Officer - Please Print)

Assisted by S. Walters STKFO Date: 27Jun17  
(office/title)

WATER RESOURCES  
RECEIVED

JUL 18 2017

KS DEPT OF AGRICULTURE  
SCANNED

*Thermal Exchange*  
**INDUSTRIAL USE  
 SUPPLEMENTAL SHEET**

File No. 49874

Name of Applicant (Please Print): GSRP LLC

1. Please describe type of industry or product produced: the proposed use is for thermal exchange  
 \_\_\_\_\_ Standard Industrial Classification Code Number: \_\_\_\_\_

2. Please complete the following table to show your past and present water requirements:

**PAST PRODUCT PRODUCTION AND WATER DIVERTED, IF APPLICABLE**

LAST 5 YEARS	AMOUNT OF PRODUCT	WATER DIVERTED (GALLONS)	GALLONS PER PRODUCT PER DAY
5 years ago			
Last year			
Present year			

3. Please complete the following table to show your future water requirements:

**ESTIMATED FUTURE PRODUCT PRODUCTION AND WATER DIVERTED**

NEXT 5 YEARS	AMOUNT OF PRODUCT	WATER TO BE DIVERTED (GALLONS)	GALLONS PER PRODUCT PER DAY
Year 1		10,753,083	
Year 2		↓	
Year 3			
Year 4			
Year 5		10,753,083	

Number of days of operation of the industry per year is 365 days.

Please attach any tables, curves or additional information showing past, present and estimated future water requirements to substantiate the amount of water requested.

4. Please designate the legal description of the location where the water is to be used. Show in the space provided below the Section (S), Township (T), and Range (R), and the number of acres in each forty acre tract or fractional portion thereof.

S	T	R	NE¼				NW¼				SW¼				SE¼				TOTAL
			NE	NW	SW	SE	NE	NW	SW	SE	NE	NW	SW	SE	NE	NW	SW	SE	
01	15S	03W										10							

You may attach any additional information you believe will assist in informing the Division of the need for your request.

*99 gpm x 60 min/hr x 12 hrs/day x 151 days = 10,763,280*

RECEIVED  
 JUL 18 2017

## Schemm, Doug

---

**From:** Stewart, Kelly  
**Sent:** Tuesday, October 31, 2017 3:09 PM  
**To:** Schemm, Doug  
**Cc:** Billinger, Mark; Hageman, Rebecca  
**Subject:** RE: GSRP LLC 49,874 THX

Doug,

I have no objection to the approval of this application.

Kelly

---

**From:** Schemm, Doug  
**Sent:** Monday, October 30, 2017 10:41 AM  
**To:** Stewart, Kelly <Kelly.Stewart@ks.gov>  
**Cc:** Billinger, Mark <Mark.Billinger@ks.gov>  
**Subject:** GSRP LLC 49,874 THX

Hello Stockton,

This meets all the rules, it's exempt from safe yield per 5-3-10. Small rate and qty.

I've attached the permit, with the last couple of conditions standard for other THX projects. They have to reinject the water or it's NOT THX use.

Please review,

Thanks, Doug

AMOUNT STATISTICS REPORT FOR POINTS OF DIVERSION UNDER A 49874 00

#####

AMOUNT STATISTICS REPORT FOR POINTS OF DIVERSION UNDER A 49874 00 THX

Water Right and Points of Diversion Within 2.00 miles of point defined as:

*All wells  
> 1,320' meets  
Spacing*

1857 Feet North and 4297 Feet West of the Southeast Corner of Section 1 T 15S R 3W

GROUNDWATER ONLY

File Number	Use	ST	SR	Dist (ft)	Q4	Q3	Q2	Q1	FeetN	FeetW	Sec	Twp	Rng	ID	Batt	Auth_Quan	Add_Quan	Unit
A__ 3830	00	IRR	NK	G	6594	--	SW	NE	NW	-----	7	15	2W	2		180.00	180.00	AF
A__ 7984	00	IRR	NK	G	7289	--	SW	NW	SE	-----	6	15	2W	2		108.00	108.00	AF
A__ 11833	00	IRR	NK	G	10252	--	NE	NE	SE	2280	500	7	15	2W	11	60.00	60.00	AF
A__ 13524	00	IRR	NK	G	7015	--	SE	SW	NW	2830	3995	7	15	2W	10	149.00	149.00	AF
A__ 38636	00	IRR	NK	G	5260	--	SW	NW	SW	1810	4695	36	14	3W	1	5.60	5.60	AF
A__ 38796	00	IRR	NK	G*	5546	--	--	NC	SW	1320	4060	6	15	2W	3	30.00	30.00	AF
A__ 41382	00	REC	NK	G	9815	--	NC	S2	N2	3450	2640	31	14	2W	31	60.50	60.50	AF
A__ 41601	00	IRR	NK	G	9055	--	NW	NE	NE	4973	1010	36	14	3W	2	2.40	2.40	AF
A__ 42580	00	REC	NK	G	8934	--	SE	NE	NE	4490	250	36	14	3W	3	4.00	4.00	AF
A__ 43686	00	IRR	NK	G	9037	--	SW	NE	NE	4355	879	6	15	2W	5	3.80	3.80	AF
A__ 44253	00	IRR	NK	G	8311	--	NW	NW	NE	4650	2460	36	14	3W	4	4.61	4.61	AF
A__ 44860	D1	REC	NK	G	7658	--	W2	E2	SW	1320	3630	31	14	2W	28	57.00	57.00	AF
A__ 44860	D2	IND	MM	G	7658	--	W2	E2	SW	1320	3630	31	14	2W	28	99.00	99.00	AF
A__ 44959	00	IRR	NK	G	8311	--	NW	NW	NE	4650	2460	36	14	3W	4	8.20	8.20	AF
A__ 45677	00	REC	NK	G	3672	--	NE	SE	NE	3695	400	11	15	3W	2*	15.00	15.00	AF
A__ 47443	D1	REC	MM	G	9325	--	NE	SW	SE	1200	1540	31	14	2W	30	83.50	83.50	AF
A__ 49874	00	THX	AY	G	0	--	SE	NW	SW	1857	4297	1	15	3W	2	33.00	33.00	AF
VSA	35	00	MUN	AA	G	4721	--	NW	SW	SW	-----	6	15	2W	1	2510.99	2510.99	AF
Same					6965	--	NE	NE	NW	-----	7	15	2W	7				
Same					8869	--	NW	NE	NE	-----	7	15	2W	8				
Same					5118	--	NW	NW	NW	-----	7	15	2W	9				

Total Net Quantities Authorized:	Direct	Storage
Total Requested Amount (AF) =	33.00	.00
Total Permitted Amount (AF) =	.00	.00
Total Inspected Amount (AF) =	.00	.00
Total Pro_Cert Amount (AF) =	182.50	.00
Total Certified Amount (AF) =	688.11	.00
Total Vested Amount (AF) =	2510.99	.00
TOTAL AMOUNT (AF) =	3414.60	.00

An \* after the source of supply indicates a pending application for change under the file number.  
 An \* after the ID indicates a 15 AF exemption was granted under the file number.  
 A "G" in the Batt column indicates the GEO CTR of a battery. A "B" indicates a well in the battery.  
 The number in the Batt column is the number of wells in the battery.

Water Rights and Points of Diversion Within 2.00 miles of point defined as:

1857 Feet North and 4297 Feet West of the Southeast Corner of Section 1 T 15S R 3W

GROUNDWATER ONLY

WATER USE CORRESPONDENTS:

=====

File Number	Use	ST	SR	
A__ 3830	00	IRR	NK	G
>	ALSOP SAND CO INC			
>	DANE BARCLAY			

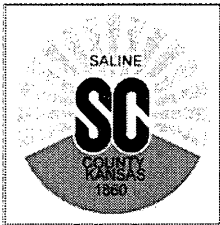

Saline County Property Data

- Current Theme:
- General Info
  - Residential
  - Commercial
  - Agricultural
  - Map
  - Building Sketch
  - Full Report
  - Help

Data:	Updated:
Property Info	10/2/2017
Parcel Map	10/5/2017
Aerial Photos	3/2014

231 property records were found. Below are records 52 thru 81. Click a **Parcel ID** to establish a Subject Property

Rec	Parcel ID	Owner Name
52	0851310100000003040	CRESTWOOD INC
53	0851310102001005000	CRESTWOOD INC
54	0851341900000001000	CRUMBAKER DAVID E TR & CRUMBAKER REBECCA D TR
55	0851341900000001010	CRUMBAKER REBECCA D TR

Subject Property 0851310103001003000

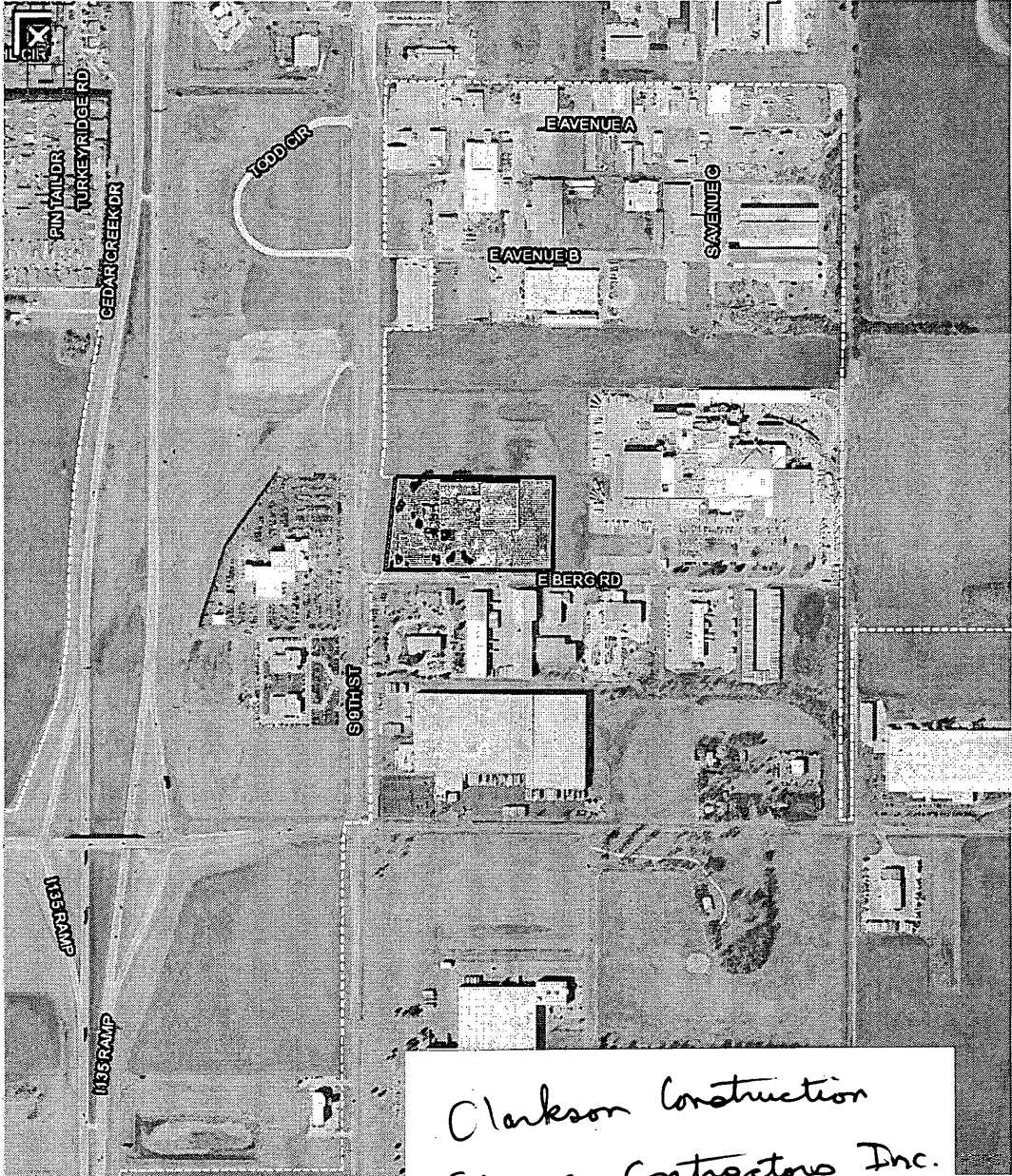

Clarkson Construction  
 Stevens Contractors Inc.  
 Western Auto  
 General Battery Corp  
 (All Industrial Facilities)  
 IN Area.



**WATER WELL RECORD Form WWC-5**

Original Record  Correction  Change in Well Use

Division of Water Resources App. No.

Well ID

**1 LOCATION OF WATER WELL:**  
 County: SALINE Fraction: NE 1/4 SW 1/4 NE 1/4 NW 1/4 Section Number: 1 Township Number: T 15 S Range Number: R 3 E W

**2 WELL OWNER:** Last Name: \_\_\_\_\_ First: \_\_\_\_\_  
 Business: DAI MARK  
 Address: 3045 S. 9th  
 City: SALINA State: KS ZIP: 6740  
 Street or Rural Address where well is located (if unknown, distance and direction from nearest town or intersection): If at owner's address, check here:

**3 LOCATE WELL WITH "X" IN SECTION BOX:**  
 N  
  
 S  
 ----- 1 mile -----

**4 DEPTH OF COMPLETED WELL:** 59 ft.  
 Depth(s) Groundwater Encountered: 1) 21 ft.  
 2) \_\_\_\_\_ ft. 3) \_\_\_\_\_ ft., or 4)  Dry Well  
 WELL'S STATIC WATER LEVEL: 21 ft.  
 below land surface, measured on (mo-day-yr) 10-16-12  
 above land surface, measured on (mo-day-yr) \_\_\_\_\_  
 Pump test data: Well water was 25 ft. after 1 hours pumping 20 gpm  
 Well water was \_\_\_\_\_ ft. after \_\_\_\_\_ hours pumping \_\_\_\_\_ gpm  
 Estimated Yield: \_\_\_\_\_ gpm  
 Bore Hole Diameter: 9 in. to 5.9 ft. and \_\_\_\_\_ in. to \_\_\_\_\_ ft.

**5 Latitude:** \_\_\_\_\_ (decimal degrees)  
**Longitude:** \_\_\_\_\_ (decimal degrees)  
 Datum:  WGS 84  NAD 83  NAD 27  
 Source for Latitude/Longitude:  
 GPS (unit make/model: \_\_\_\_\_) (WAAS enabled?  Yes  No)  
 Land Survey  Topographic Map  
 Online Mapper: \_\_\_\_\_

**6 Elevation:** \_\_\_\_\_ ft.  Ground Level  TOC  
 Source:  Land Survey  GPS  Topographic Map  
 Other \_\_\_\_\_

**7 WELL WATER TO BE USED AS:**

1. Domestic: <input type="checkbox"/> Household <input checked="" type="checkbox"/> Lawn & Garden <input type="checkbox"/> Livestock	2. <input type="checkbox"/> Irrigation	3. <input type="checkbox"/> Feedlot	4. <input type="checkbox"/> Industrial	5. <input type="checkbox"/> Public Water Supply: well ID _____	6. <input type="checkbox"/> Dewatering: how many wells? _____	7. <input type="checkbox"/> Aquifer Recharge: well ID _____	8. <input type="checkbox"/> Monitoring: well ID _____	9. Environmental Remediation: well ID _____ <input type="checkbox"/> Air Sparge <input type="checkbox"/> Soil Vapor Extraction <input type="checkbox"/> Recovery <input type="checkbox"/> Injection	10. <input type="checkbox"/> Oil Field Water Supply: lease _____	11. Test Hole: well ID _____ <input type="checkbox"/> Cased <input type="checkbox"/> Uncased <input type="checkbox"/> Geotechnical	12. Geothermal: how many bores? _____ a) Closed Loop <input type="checkbox"/> Horizontal <input type="checkbox"/> Vertical b) Open Loop <input type="checkbox"/> Surface Discharge <input type="checkbox"/> Inj. of Water	13. <input type="checkbox"/> Other (specify): _____
---	--	-------------------------------------	--	--	---	---	---	---	--	---	---	---

Was a chemical/bacteriological sample submitted to KDHE?  Yes  No If yes, date sample was submitted: \_\_\_\_\_  
 Water well disinfected?  Yes  No

**8 TYPE OF CASING USED:**  Steel  PVC  Other \_\_\_\_\_ CASING JOINTS:  Glued  Clamped  Welded  Threaded  
 Casing diameter 5 in. to 5.3 ft., Diameter \_\_\_\_\_ in. to \_\_\_\_\_ ft., Diameter \_\_\_\_\_ in. to \_\_\_\_\_ ft.  
 Casing height above land surface 12 in. Weight 160 lbs./ft. Wall thickness or gauge No. SDR 26  
 TYPE OF SCREEN OR PERFORATION MATERIAL:  
 Steel  Stainless Steel  Fiberglass  PVC  Other (Specify) \_\_\_\_\_  
 Brass  Galvanized Steel  Concrete tile  None used (open hole)  
 SCREEN OR PERFORATION OPENINGS ARE:  
 Continuous Slot  Mill Slot 0.25  Gauze Wrapped  Torch Cut  Drilled Holes  Other (Specify) \_\_\_\_\_  
 Louvered Shutter  Key Punched  Wire Wrapped  Saw Cut  None (Open Hole)  
 SCREEN-PERFORATED INTERVALS: From 53 ft. to 59 ft., From \_\_\_\_\_ ft. to \_\_\_\_\_ ft., From \_\_\_\_\_ ft. to \_\_\_\_\_ ft.  
 GRAVEL PACK INTERVALS: From 22 ft. to 59 ft., From \_\_\_\_\_ ft. to \_\_\_\_\_ ft., From \_\_\_\_\_ ft. to \_\_\_\_\_ ft.

**9 GROUT MATERIAL:**  Neat cement  Cement grout  Bentonite  Other \_\_\_\_\_  
 Grout Intervals: From 0 ft. to 22 ft., From \_\_\_\_\_ ft. to \_\_\_\_\_ ft., From \_\_\_\_\_ ft. to \_\_\_\_\_ ft.  
 Nearest source of possible contamination:  
 Septic Tank  Lateral Lines  Pit Privy  Livestock Pens  Insecticide Storage  
 Sewer Lines  Cess Pool  Sewage Lagoon  Fuel Storage  Abandoned Water Well  
 Watertight Sewer Lines  Seepage Pit  Feedyard  Fertilizer Storage  Oil Well/Gas Well  
 Other (Specify) \_\_\_\_\_  
 Direction from well? NDRTH Distance from well? 10 ft.

10 FROM	TO	LITHOLOGIC LOG	FROM	TO	LITHO. LOG (cont.) or PLUGGING INTERVALS
0	2	FILL DIRT			
2	23	CLAY TAN SILTY			
23	32	SANDY LOAM TAN			
32	59	SAND FINE TO MED TAN			
59		SHALE GRAY			

**11 CONTRACTOR'S OR LANDOWNER'S CERTIFICATION:** This water well was  constructed,  reconstructed, or  plugged under my jurisdiction and was completed on (mo-day-year) 10-16-12 and this record is true to the best of my knowledge and belief. Kansas Water Well Contractor's License No. 386 This Water Well Record was completed on (mo-day-year) 10-16-12 under the business name of PESTIKER PUMP SERVICE



Scan of WWC5 Form

**WATER WELL RECORD** Form WWC-5 KSA 82a-1212 ID No.

<b>1) LOCATION OF WATER WELL:</b> Fraction		Section Number	Township Number	Range Number
County: <u>SALINE</u>		1	T 15 S	R 31 EW
Distance and direction from nearest town or city street address of well if located within city? <u>601 E. WATERWELL RD.</u>				
<b>2) WATER WELL OWNER:</b> <u>CRESTWOOD INC.</u>				
RR#, St. Address, Box # : <u>601 E. WATERWELL RD.</u>			Board of Agriculture, Division of Water Resources	
City, State, ZIP Code : <u>SALINA, KS. 67401</u>			Application Number:	
<b>3) LOCATE WELL'S LOCATION WITH AN 'X' IN SECTION BOX:</b>		<b>4) DEPTH OF COMPLETED WELL:</b> <u>60</u> ft. ELEVATION:		
		Depth(s) Groundwater Encountered 1. <u>25</u> ft. 2. _____ ft. 3. _____ ft.		
		WELL'S STATIC WATER LEVEL <u>20</u> ft. below land surface measured on mo/day/yr <u>9-25-01</u>		
		Pump test data: Well water was <u>AIRLIFTED</u> ft. after _____ hours pumping _____ gpm		
		Est. Yield <u>250</u> gpm. Well water was _____ ft. after _____ hours pumping _____ gpm		
Bore Hole Diameter: <u>12</u> in. to <u>60</u> in. and _____ in. to _____ in.		WELL WATER TO BE USED AS:		
1 Domestic 3 Feedlot 6 Oil field water supply 8 Air conditioning 11 Injection well		2 Irrigation 4 Industrial 7 Domestic (lawn & garden) 10 Monitoring well 9 Dewatering 12 Other (Specify below)		
Was a chemical/bacteriological sample submitted to Department? Yes _____ No <u>X</u> : If yes, mo/day/yr sample was submitted _____ Water Well Disinfected? Yes <u>X</u> No _____				
<b>5) TYPE OF BLANK CASING USED:</b>				
1 Steel 3 RMP (SR)		5 Wrought Iron 8 Concrete tile		CASING JOINTS: Gued. <u>A</u> Clamped _____
2 PVC 4 ABS		6 Asbestos-Cement 9 Other (specify below)		Welded _____
Blank casing diameter: <u>8</u> in. to <u>40</u> in. Dia _____ in. to _____ in.		7 Fiberglass _____ Threaded _____		
Casing height above land surface: <u>28</u> in. weight _____ lbs./ft. Well thickness or gauge No. _____				
<b>TYPE OF SCREEN OR PERFORATION MATERIAL:</b>				
1 Steel 3 Stainless steel 5 Fiberglass 8 RMP (SR)		10 Asbestos-cement		
2 Brass 4 Galvanized steel 6 Concrete tile 9 ABS		11 Other (specify) _____		
SCREEN OR PERFORATION OPENINGS ARE:		12 None used (open hole)		
1 Continuous slot 3 Mill slot <u>.025</u>		5 Gauzed wrapped 8 Saw cut 11 None (open hole)		
2 Louvered shutter 4 Key punched		6 Wire wrapped 9 Drilled holes		
SCREEN-PERFORATED INTERVALS: From <u>40</u> ft. to <u>60</u> ft. From _____ ft. to _____ ft.		7 Torch cut 10 Other (specify) _____		
GRAVEL PACK INTERVALS: From <u>25</u> ft. to <u>60</u> ft. From _____ ft. to _____ ft.		8 Saw cut 9 Drilled holes		
<b>6) GROUT MATERIAL:</b> 1 Neat cement 2 Cement grout 3 Bentonite 4 Other _____				
Grout Intervals: From <u>25.0</u> ft. to <u>25.0</u> ft. From _____ ft. to _____ ft. From _____ ft. to _____ ft.				
What is the nearest source of possible contamination:				
1 Septic tank 4 Lateral lines 7 Pit privy 10 Livestock pens 14 Abandoned water well		11 Fuel storage 15 Oil well/Gas well		
2 Sewer lines 5 Cess pool 8 Sewage lagoon 12 Fertilizer storage 16 Other (specify below)		3 Watertight sewer lines 6 Seepage pit 9 Feedyard 13 Insecticide storage		
Direction from well? _____ How many feet? _____				
<b>FROM TO LITHOLOGIC LOG</b>		<b>FROM TO</b>		<b>PLUGGING INTERVALS</b>
0	2	TOP SOIL		
2	6	CLAY DARK BROWN		
6	25	CLAY TAN SILTY		
25	34	SANDY LOOS. TAN		
34	60	SAND FINE TO MED. TAN		
60		CLAY GRAY		
<b>7) CONTRACTOR'S OR LANDOWNER'S CERTIFICATION:</b> This water well was <u>(1)</u> constructed, <u>(2)</u> reconstructed, or <u>(3)</u> plugged under my jurisdiction and was completed on (mo/day/year) <u>9-25-01</u> and this record is true to the best of my knowledge and belief, Kansas Water Well Contractor's License No. <u>388</u> This Water Well Record was completed on (mo/day/yr) <u>9-25-01</u> under the business name of <u>POSTHORN PUMP SERVICE</u> by (signature) <u>Paul Posthorn</u>				
<small>INSTRUCTIONS: Use typewriter or ballpoint pen. PLEASE PRINT FULLY and DO NOT scribble. Please fill in blanks, underline or circle the correct answers. Send two free copies to Kansas Department of Agriculture, Bureau of Water, Topeka, Kansas 66620-0001. Telephone 781-796-2624. Send one to WATERWELL OWNER and retain one for your records. Fee of \$2.00 for each reconstructed well.</small>				

Kansas Geological Survey  
Comments to webadmin@kgs.ku.edu



1320 Research Park Drive  
Manhattan, Kansas 66502  
Jackie McClaskey, Secretary

Phone: (785) 564-6700  
Fax: (785) 564-6777  
Email: ksag@kda.ks.gov  
www.agriculture.ks.gov  
Sam Brownback, Governor

July 19, 2017

GSRP, LLC  
1835 WALL ST  
SALINA KS 67401

**FILE COPY**

RE: Application  
File No. 49874

Dear Sir or Madam:

Your application for permit to appropriate water in 1-15S-3W in Saline County, was received and has been assigned the file number noted above.

As a matter of record, the Division of Water Resources has on hand a large number of applications awaiting processing. Therefore to be fair to all concerned, and so that we can process those applications on hand in the order they were received, we intend to concentrate on the backlog of applications until the issue is resolved. Once review of your application has begun, we will contact you, if additional information is required.

In accordance with the provisions of the Kansas Water Appropriation Act, a portion of which is included below, the use of water as proposed prior to approval of the application is unlawful. Once approved, compliance with the terms, conditions and limitations of the permit is necessary. Conservation of the water resources of Kansas is required.

**Section 82a-728 of the Kansas Water Appropriation Act, provides (a) except for the appropriation of water for the purpose of domestic use, . . . it shall be unlawful for any person to appropriate or threaten to appropriate water from any source without first applying for and obtaining a permit to appropriate water in accordance with the provisions of the Water Appropriation Act or for any person to violate any condition of a vested right, appropriation right or an approved application for a permit to appropriate water for beneficial use.**

**(b) (1) The violation of any provision of this section by any person is a class C misdemeanor . . .**

**A class C misdemeanor is punishable by a fine not to exceed \$500 and/or a term of confinement not to exceed one month in the county jail. Each day that the violation occurs constitutes a separate offense.**

If you have any questions, please contact me at (785) 564-6645. If you wish to discuss a specific file, please have the file number ready so that we may help you more efficiently.

Sincerely,

Kristen A. Baum  
New Applications Unit Supervisor  
Water Appropriation Program

BAT: dlw  
pc: STOCKTON Field Office  
GMD

49874

# New Application - Groundwater Assisted by Division of Water Resources Stockton Field Office

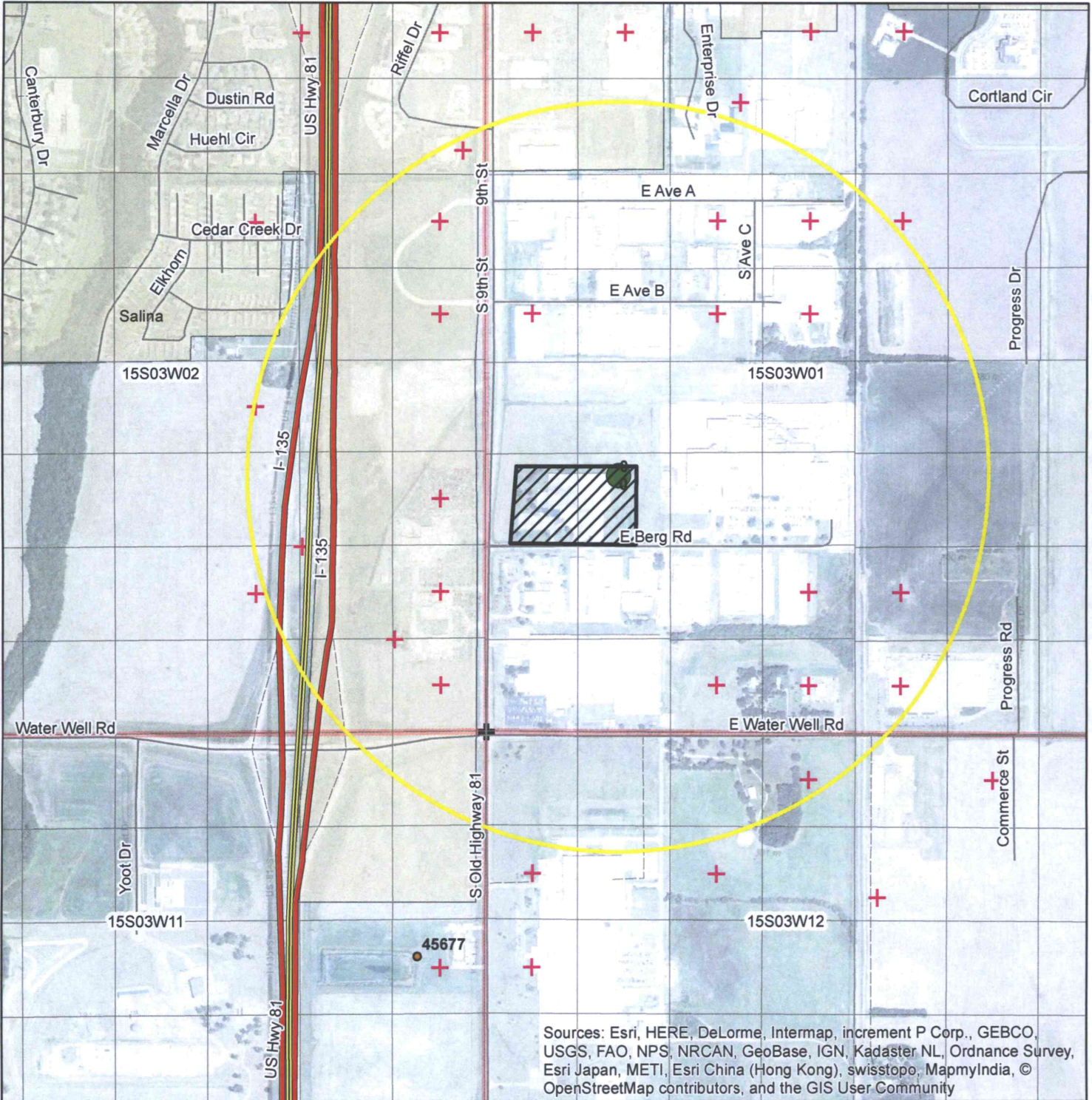

Sources: Esri, HERE, DeLorme, Intermap, increment P Corp., GEBCO, USGS, FAO, NPS, NRCAN, GeoBase, IGN, Kadaster NL, Ordnance Survey, Esri Japan, METI, Esri China (Hong Kong), swisstopo, MapmyIndia, © OpenStreetMap contributors, and the GIS User Community

● Proposed Point of Diversion

▲ Surface Water Point of Diversion

1:12,000

○ 1/2 mile radius

● Groundwater Point of Diversion

+ WWC-5 Recods

Signature Required

*[Signature]* 7/12/17

By signing this I am stating that to the best of my knowledge that all wells within 1/2 mile of proposed pit location are identified on this map.



WATER RESOURCES RECEIVED

SCANNED