

NOTICE

This scan only represents the application as filed. The information contained herein meets the requirements of K.A.R. 5-3-1 or K.A.R. 5-5-1, and has been found acceptable for filing in the office of the Chief Engineer. The application should not be considered to be a complete application as per K.A.R. 5-3-1b or K.A.R. 5-5-2a.

Submit To: CHIEF ENGINEER
Division of Water Resources
Kansas Department of Agriculture
1320 Research Park Drive
Manhattan, Kansas 66502
http://agriculture.ks.gov/dwr

**APPLICATION FOR APPROVAL TO
CHANGE THE PLACE OF USE, THE
POINT OF DIVERSION OR THE USE
MADE OF THE WATER UNDER AN
EXISTING WATER RIGHT**



State of Kansas

Filing Fee Must Accompany the Application
(Please refer to Fee Schedule on signature page of application form.)

Paragraph Nos. 1, 2, 3, 4 & 8 must be completed. Complete all other applicable portions. A topographic map or detailed plat showing the authorized and proposed points(s) of diversion and /or place of use must accompany this application.

1. Application is hereby made for approval of the Chief Engineer to change the

- Place of Use
(Check one or more) Point of Diversion
 Use Made of Water

Water Resources
Received
JAN 25 2019
12:26
KS Dept Of Agriculture

File No. 40,228

2. Name of applicant: BOTT CATTLE CO INC

Address: 1663 1ST ROAD

City, State and Zip: PALMER, KS 66962

Phone Number: (785) 692-4530 E-mail address: _____

What is your relationship to the water right; owner tenant agent other? If other, please explain. _____

Name of water use correspondent: Same as applicant

Address: _____

City, State and Zip: _____

Phone Number: () _____ E-mail address: _____

3. The change(s) proposed herein are desired for the following reasons (please be specific): _____

Change will create a complete overlap with new application in place of use.

The change(s) (was) (will be) completed by SPRING 2019

(Date)

For Office Use Only:							
F.O. <u>1</u>	GMD <u>/</u>	Meets K.A.R. 5-5-1 (YES / NO)	Use <u>STK</u>	Source <u>G</u> S. County <u>WS</u>	By <u>DW</u>	Date <u>12/25/19</u>	
Code _____	<u>CPV</u>	Fee \$ <u>200</u>	TR # _____	Receipt Date <u>1/25/19</u>	Check # <u>20094</u>		

1/30/2019 LLM

4. The presently authorized place of use is:

Owner of Land — NAME: BOTT CATTLE CO INC.

ADDRESS: 1663 1ST ROAD, PALMER, KS 66962

Sec.	Twp.	Range	NE¼				NW¼				SW¼				SE¼				TOTAL ACRES
			NE¼	NW¼	SW¼	SE¼	NE¼	NW¼	SW¼	SE¼	NE¼	NW¼	SW¼	SE¼	NE¼	NW¼	SW¼	SE¼	
34	5S	3E	FEEDLOT (NE)																

List any other water rights that cover this place of use. 49,926

Owner of Land — NAME: _____

ADDRESS: _____

Sec.	Twp.	Range	NE¼				NW¼				SW¼				SE¼				TOTAL ACRES
			NE¼	NW¼	SW¼	SE¼	NE¼	NW¼	SW¼	SE¼	NE¼	NW¼	SW¼	SE¼	NE¼	NW¼	SW¼	SE¼	

List any other water rights that cover this place of use. _____

(If there are more than two landowners, attach additional sheets as necessary.)

5. It is proposed that the place of use be changed to:

Owner of Land — NAME: BOTT CATTLE CO INC.

ADDRESS: 1663 1ST ROAD, PALMER, KS 66962

Sec.	Twp.	Range	NE¼				NW¼				SW¼				SE¼				TOTAL ACRES
			NE¼	NW¼	SW¼	SE¼	NE¼	NW¼	SW¼	SE¼	NE¼	NW¼	SW¼	SE¼	NE¼	NW¼	SW¼	SE¼	
34	5S	3E	FEEDLOT (NE)																

List any other water rights that cover this place of use. 49,926 & PENDING NEW APPLICATION TO BE FILED

Owner of Land — NAME: HILLTOP CATTLE CO INC.

ADDRESS: 1663 1ST ROAD, PALMER, KS 66962

Sec.	Twp.	Range	NE¼				NW¼				SW¼				SE¼				TOTAL ACRES
			NE¼	NW¼	SW¼	SE¼	NE¼	NW¼	SW¼	SE¼	NE¼	NW¼	SW¼	SE¼	NE¼	NW¼	SW¼	SE¼	
29	5S	3E	FEEDLOT (SE)																

Water Resources
Received
JAN 25 2019
KS Dept Of Agriculture

List any other water rights that cover this place of use. 49,926 & PENDING NEW APPLICATION TO BE FILED

IF MORE SPACE IS NEEDED, ATTACH ADDITIONAL SHEETS AS NECESSARY

- 6. The presently authorized point(s) of diversion (is) (are) BATTERY OF 2 WELLS
(Provide description and number of points)
- 7. The proposed point(s) of diversion (is) (are) NO CHANGE
(Provide description and number of points)

List all presently authorized point(s) of diversion:

8. **Presently authorized point of diversion:**
 One in the _____ Quarter of the _____ Quarter of the _____ Quarter
 of Section _____, Township _____ South, Range _____ (E/W),
 in _____ County, Kansas, _____ feet North _____ feet West of Southeast corner of section.
 Authorized Rate _____ Authorized Quantity _____
 (DWR use only: Computer ID No. _____ GPS _____ feet North _____ feet West)
 This point will not be changed This point will be changed as follows:
Proposed point of diversion: (Complete only if change is requested)
 One in the _____ Quarter of the _____ Quarter of the _____ Quarter
 of Section _____, Township _____ South, Range _____ (E/W),
 in _____ County, Kansas, _____ feet North _____ feet West of Southeast corner of section.
 Proposed Rate _____ Proposed Quantity _____
 This point is: Additional Well Geo Center List other water rights that will use this point _____

9. **Presently authorized point of diversion:**
 One in the _____ Quarter of the _____ Quarter of the _____ Quarter
 of Section _____, Township _____ South, Range _____ (E/W),
 in _____ County, Kansas, _____ feet North _____ feet West of Southeast corner of section.
 Authorized Rate _____ Authorized Quantity _____
 (DWR use only: Computer ID No. _____ GPS _____ feet North _____ feet West)
 This point will not be changed This point will be changed as follows:
Proposed point of diversion: (Complete only if change is requested)
 One in the _____ Quarter of the _____ Quarter of the _____ Quarter
 of Section _____, Township _____ South, Range _____ (E/W),
 in _____ County, Kansas, _____ feet North _____ feet West of Southeast corner of section.
 Proposed Rate _____ Proposed Quantity _____
 This point is: Additional Well Geo Center List other water rights that will use this point _____

10. **Presently authorized point of diversion:**
 One in the _____ Quarter of the _____ Quarter of the _____ Quarter
 of Section _____, Township _____ South, Range _____ (E/W),
 in _____ County, Kansas, _____ feet North _____ feet West of Southeast corner of section.
 Authorized Rate _____ Authorized Quantity _____
 (DWR use only: Computer ID No. _____ GPS _____ feet North _____ feet West)
 This point will not be changed This point will be changed as follows:
Proposed point of diversion: (Complete only if change is requested)
 One in the _____ Quarter of the _____ Quarter of the _____ Quarter
 of Section _____, Township _____ South, Range _____ (E/W),
 in _____ County, Kansas, _____ feet North _____ feet West of Southeast corner of section.
 Proposed Rate _____ Proposed Quantity _____
 This point is: Additional Well Geo Center List other water rights that will use this point _____

11. Describe the current condition of and future plans for any point(s) of diversion which will no longer be used. _____

IF MORE SPACE IS NEEDED, ATTACH ADDITIONAL SHEETS AS NECESSARY

WATER WELL RECORD Form WWC-5

Original Record Correction Change in Well Use

Division of Water Resources App. No.

Well ID

1 LOCATION OF WATER WELL:
 County: WASHINGTON Fraction SW 1/4 SE 1/4 NW 1/4 Section Number 29 Township Number T 5 S Range Number R 3 E W

2 WELL OWNER: Last Name: BOTT First: TRAVIS
 Business: _____
 Address: 1740 3RD ROAD
 City: LINN State: KS ZIP: 66983
 Street or Rural Address where well is located (if unknown, distance and direction from nearest town or intersection): If at owner's address, check here:
FROM PALMER, KS: 1/2 EAST TO HWY 15, SOUTH 3 & 1/4 EAST.

3 LOCATE WELL WITH "X" IN SECTION BOX:
 N

	X	

 S
 W E
 1 mile

4 DEPTH OF COMPLETED WELL: 58' ft.
 Depth(s) Groundwater Encountered: 1) _____ ft.
 2) _____ ft. 3) _____ ft., or 4) Dry Well
 WELL'S STATIC WATER LEVEL: 16 ft.
 below land surface, measured on (mo-day-yr) 9/23/13
 above land surface, measured on (mo-day-yr) _____
 Pump test data: Well water was _____ ft. after _____ hours pumping _____ gpm
 Well water was _____ ft. after _____ hours pumping _____ gpm
 Estimated Yield: 100 gpm
 Bore Hole Diameter: 1.2 in. to 58 ft. and _____ in. to _____ ft.

5 Latitude: 39° 35' 38.9" N (decimal degrees)
Longitude: 97° 7' 13.3" W (decimal degrees)
 Datum: WGS 84 NAD 83 NAD 27
 Source for Latitude/Longitude:
 GPS (unit make/model: _____) (WAAS enabled? Yes No)
 Land Survey Topographic Map
 Online Mapper: _____
6 Elevation: _____ ft. Ground Level TOC
 Source: Land Survey GPS Topographic Map Other _____

7 WELL WATER TO BE USED AS:

1. <input type="checkbox"/> Domestic <input type="checkbox"/> Household <input type="checkbox"/> Lawn & Garden <input checked="" type="checkbox"/> Livestock 2. <input type="checkbox"/> Irrigation 3. <input type="checkbox"/> Feedlot 4. <input type="checkbox"/> Industrial	5. <input type="checkbox"/> Public Water Supply: well ID _____ 6. <input type="checkbox"/> Dewatering: how many wells? _____ 7. <input type="checkbox"/> Aquifer Recharge: well ID _____ 8. <input type="checkbox"/> Monitoring: well ID _____ 9. Environmental Remediation: well ID _____ <input type="checkbox"/> Air Sparge <input type="checkbox"/> Soil Vapor Extraction <input type="checkbox"/> Recovery <input type="checkbox"/> Injection	10. <input type="checkbox"/> Oil Field Water Supply: lease _____ 11. Test Hole: well ID _____ <input type="checkbox"/> Cased <input type="checkbox"/> Uncased <input type="checkbox"/> Geotechnical 12. Geothermal: how many bores? _____ a) Closed Loop <input type="checkbox"/> Horizontal <input type="checkbox"/> Vertical b) Open Loop <input type="checkbox"/> Surface Discharge <input type="checkbox"/> Inj. of Water 13. <input type="checkbox"/> Other (specify): _____
--	--	---

Was a chemical/bacteriological sample submitted to KDHE? Yes No If yes, date sample was submitted: _____
 Water well disinfected? Yes No

8 TYPE OF CASING USED: Steel PVC Other _____ CASING JOINTS: Glued Clamped Welded Threaded
 Casing diameter 6 in. to 38 ft., Diameter _____ in. to _____ ft., Diameter _____ in. to _____ ft.
 Casing height above land surface 28 in. Weight 3.6 lbs./ft. Wall thickness or gauge No. 28
 TYPE OF SCREEN OR PERFORATION MATERIAL:
 Steel Stainless Steel Fiberglass PVC Other (Specify) _____
 Brass Galvanized Steel Concrete tile None used (open hole)
 SCREEN OR PERFORATION OPENINGS ARE:
 Continuous Slot Mill Slot Gauze Wrapped Torch Cut Drilled Holes Other (Specify) _____
 Louvered Shutter Key Punched Wire Wrapped Saw Cut None (Open Hole)
 SCREEN-PERFORATED INTERVALS: From 38 ft. to 58 ft., From _____ ft. to _____ ft., From _____ ft. to _____ ft.
 GRAVEL PACK INTERVALS: From 25 ft. to 58 ft., From _____ ft. to _____ ft., From _____ ft. to _____ ft.

9 GROUT MATERIAL: Neat cement Cement grout Bentonite Other _____
 Grout Intervals: From 4 ft. to 25 ft., From _____ ft. to _____ ft., From _____ ft. to _____ ft.
 Nearest source of possible contamination:
 Septic Tank Lateral Lines Pit Privy Livestock Pens Insecticide Storage
 Sewer Lines Cess Pool Sewage Lagoon Fuel Storage Abandoned Water Well
 Watertight Sewer Lines Seepage Pit Feedyard Fertilizer Storage Oil Well/Gas Well
 Other (Specify) NONE PRESENT
 Direction from well? _____ Distance from well? _____ ft.

10 FROM	TO	LITHOLOGIC LOG	FROM	TO	LITHO. LOG (cont.) or PLUGGING INTERVALS
0	8	BROWN CLAY			
8	28	SANDSTONE (WHITE)			
28	37	SANDSTONE (YELLOW)			
37	44	SANDSTONE (ORANGE)			
44	50	SANDSTONE (YELLOW)			
50	56	SANDSTONE & GRAY SOAPSTONE			
56	60	GRAY SHALE			

Water Resources Received
 Notes: **JAN 25 2019**

11 CONTRACTOR'S OR LANDOWNER'S CERTIFICATION: This water well was constructed, plugged under my jurisdiction and was completed on (mo-day-year) 9/23/13 and this record is true to the best of my knowledge and belief.
 Kansas Water Well Contractor's License No. 518 This Water Well Record was completed on (mo-day-year) 9/26/2013
 under the business name of BLUE VALLEY DRILLING INC. Ed Stahl

INSTRUCTIONS: Send one copy to WATER WELL OWNER and retain one copy for your records. Submit fee of \$5.00 for each constructed well along with one (white) copy to Kansas Department of Health and Environment, Bureau of Water, Geology Section, 1000 SW Jackson St., Suite 420, Topeka, Kansas 66612-1367. Telephone (785) 296-3565.
 Visit us at <http://www.kdheks.gov/waterwell/index.html> KSA 82a-1212 Revised 9/10/2012

STOCKWATER USE SUPPLEMENTAL SHEET

File No. _____

Name of Applicant (Please Print): HILLTOP CATTLE COMPANY %TRAVIS BOTT

1. Please indicate type of livestock (cattle, hogs, etc.): CATTLE

2. Please complete the following table showing past and present water requirements:

PAST NUMBER OF HEAD AND WATER DIVERTED, IF APPLICABLE

LAST 5 YEARS	NUMBER OF HEAD	WATER DIVERTED (GALLONS)	GALLONS PER HEAD PER DAY
5 years ago			
Last year			
Present Year	5000		

3. Please complete the following table showing estimated future water requirements:

ESTIMATED FUTURE NUMBER OF HEAD AND WATER DIVERTED

NEXT 5 YEARS	NUMBER OF HEAD	WATER TO BE DIVERTED (GALLONS)	GALLONS PER HEAD PER DAY
Year 1	5000		15 (plus cooling & sanitation)
Year 2			
Year 3			
Year 4			
Year 5	5000		15 (plus cooling & sanitation)

Please attach any additional information, tables, or curves showing past, present and estimated future water requirements to substantiate the amount of water requested.

4. Please designate the legal description of the location where the water is to be used. Show in the space provided below the Section (S), Township (T), and Range (R), and the number of acres in each forty acre tract or fractional portion thereof.

S	T	R	NE¼				NW¼				SW¼				SE¼				TOTAL
			NE	NW	SW	SE	NE	NW	SW	SE	NE	NW	SW	SE	NE	NW	SW	SE	
29	5	3E	FEEDLOT (SE)																
34	5	3E	FEEDLOT (NE)																

Water Resources
Received

5. Show quantities of water used and all associated water uses at the feedlot such as water used in feed mills, cooling of animals, washing, flushing of wastes, etc.:

DRINKING

5000 head of CATTLE x 15 gallons/head (avg.) x 365 days = 27.4 Million gallons
 _____ head of _____ x _____ gallons/head (avg.) x _____ days = _____ gallons
 _____ head of _____ x _____ gallons/head (avg.) x _____ days = _____ gallons

COOLING

600 gallons/hour x 8 hour/day x 240 days = 1.15 Million gallons

SANITATION

40 g.p.m. x 60 min/hr x 14 hr/wk x 52 wks/yr = 1.75 Million gallons

OTHER USE (Explain) _____ = _____ gallons

TOTAL ----- **30.3 Million** gallons

6. Show location of present and future location of confinement pens on your attached maps or photographs.
7. Total feed bunk space for cattle or livestock is _____ linear feet.
8. Total size of stock pens for confinement area of cattle, hogs, etc. is _____ square feet.

You may attach any additional information you believe will assist in informing the Division of Water Resources of the need for your request.

1320 Research Park Drive
Manhattan, KS 66502
785-564-6700
www. agriculture.ks.gov



900 SW Jackson, Room 456
Topeka, KS 66612
785-296-3556

Mike Beam, Interim Secretary

Laura Kelly, Governor

BOTT CATTLE CO, INC
1663 1ST RD
PALMER, KS 66962

January 29, 2019

RE: File No 40228

Dear Sir or Madam:

An application for approval of the Chief Engineer to change the following condition or conditions of the file number referred to above has been received:

- place of use PU
- point of diversion
- use made of water

As a matter of record, the Division of Water Resources has on hand a large number of applications awaiting processing. Therefore, to be fair to all concerned, and so that we can process those applications on hand in the order they were received, we intend to concentrate on the backlog of applications until the issue is resolved. You will be contacted regarding this application as soon as it has been examined.

In accordance with the provisions of the Kansas Water Appropriation Act, a portion of which is included below, the use of water prior to approval of the application is unlawful. You should not proceed and divert water as indicated by your plans in your application for a change for this file until you receive approval for this change from the Chief Engineer. Once approved, compliance with the terms, conditions and limitations of the permit is necessary. Conservation of the water resources of Kansas is required.

Section 82a-728 of the Kansas Water Appropriation Act, provides (a) except for the appropriation of water for the purpose of domestic use, . . . it shall be unlawful for any person to appropriate or threaten to appropriate water from any source without first applying for and obtaining a permit to appropriate water in accordance with the provisions of the Water Appropriation Act or for any person to violate any condition of a vested right, appropriation right or an approved application for a permit to appropriate water for beneficial use.

(b) (1) The violation of any provision of this section by any person is a class C misdemeanor...

A class C misdemeanor is punishable by a fine not to exceed \$500 and/or a term of confinement not to exceed one month in the county jail. Each day that the violation occurs constitutes a separate offense.

If you have any questions, please contact me at (785) 564-6645. If you wish to discuss a specific file, please have the file number ready so that we may help you more efficiently.

Sincerely,

Brent Tourney, L.G.
Change Applications Unit Supervisor
Water Appropriation Program

BAT: DLW

BOTT CATTLE CO INC. - FILE NOS. 40,228 & 49,926 AUTHORIZED PLACE OF USE - SITE MAP

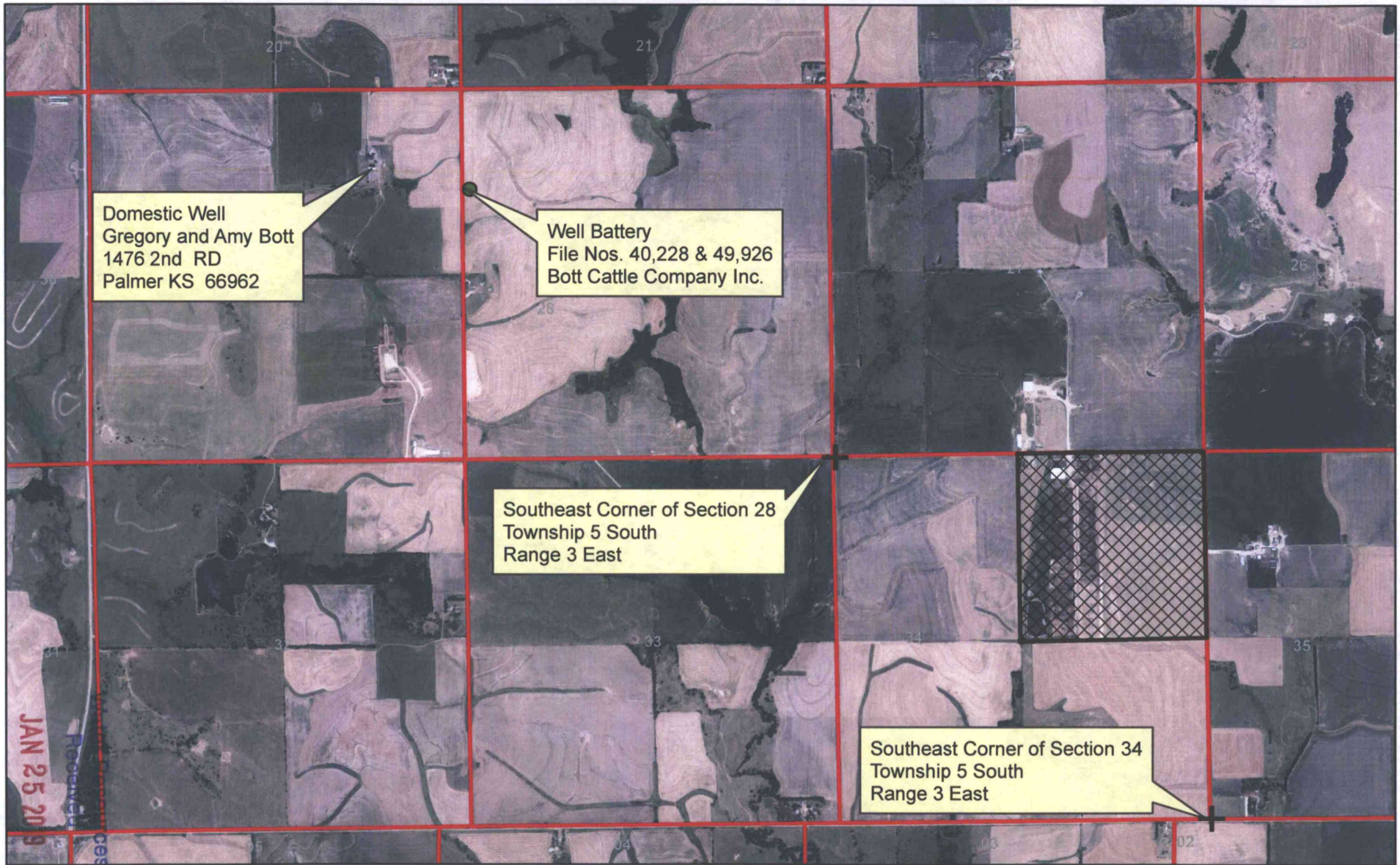

Domestic Well
Gregory and Amy Bott
1476 2nd RD
Palmer KS 66962

Well Battery
File Nos. 40,228 & 49,926
Bott Cattle Company Inc.

Southeast Corner of Section 28
Township 5 South
Range 3 East

Southeast Corner of Section 34
Township 5 South
Range 3 East

KS Dept Of Agriculture

1:24,000

● Authorized Point of Diversion

▨ Authorized Place of Use

All known wells within one-half mile of the proposed point of diversion are shown on this map.

Amy Bott



BOTT CATTLE CO INC. - FILE NOS. 40,228 & 49,926 PROPOSED PLACE OF USE - SITE MAP



KS Dept Of Agriculture

1:24,000

- Authorized Point of Diversion
- ▨ Proposed Place of Use

All known wells within one-half mile of the proposed point of diversion are shown on this map.

Amy Bott

