

NOTICE

This scan only represents the application as filed. The information contained herein meets the requirements of K.A.R. 5-3-1 or K.A.R. 5-5-1, and has been found acceptable for filing in the office of the Chief Engineer. The application should not be considered to be a complete application as per K.A.R. 5-3-1b or K.A.R. 5-5-2a.

Submit To: CHIEF ENGINEER
Division of Water Resources
Kansas Department of Agriculture
1320 Research Park Drive
Manhattan, Kansas 66502
<http://agriculture.ks.gov/dwr>

APPLICATION FOR TERM PERMIT

- GROUNDWATER
 - SURFACE WATER
- (check one)

WATER RESOURCES RECEIVED

JUL 02 2021
11:05 AM



KS DEPT OF AGRICULTURE State of Kansas

STATUTORY FILING FEE MUST ACCOMPANY THIS APPLICATION
(Make check payable to the Kansas Department of Agriculture)

1. Applicant: (Please print or type)
 Name Glenn Kohl
 Street 509 Monroe
 City and State Ellis, KS
 Zip Code 67637 Telephone No. (785) 726-1240
 E-Mail Address _____
 Social Security I.D. No. 510-64-7250
 and/or Taxpayer I.D. No. _____

4. Water is to be used for (briefly describe proposed use and explain the rate and quantity requested):
oil well drilling

5. Location of place of use:
within 10 mile radius of well location

6. Period of use:
 Commencing date: 6/14p/2021
 Ending Date: 01/01/2026 Also enter on Item 12

2. Location of Point of Diversion:
 Sec. 07, Twp. 13S, Rng. 20, W,
Ellis County, Kansas.

If off-stream pit, check here
 Will pit floor intersect water table? Yes No

Distance from Southeast Corner of Section:
2519 feet North from Southeast Corner
137 feet West from Southeast Corner

7. Location of the proposed point of diversion and those of other water users within 1/2 mile shall be indicated on the diagram to the lower-left, scale 1 inch = 2,000 feet. If surface water, indicate on the diagram the course of the stream, and its name. List other D.W.R. permit numbers that cover the requested point(s) of diversion or place of use here:
[20169020 (closed)]

NOTE: If point of diversion is not site specific (i.e. groundwater pit) show the approximate geographic center.

3. Water Use Data:
 Proposed Max. Pumping Rate (gpm) 200
 Amount Requested (acre-feet) 13 AF/4.23 MGY
 per calendar year
 Depth of Well (feet) 48
 Date (completed) (will be completed) 8-1-06
 Drainage Basin Big Creek
 Name of Stream _____

FEE SCHEDULE

1. The filing fee for an application is based on the maximum amount of water use proposed within a year. Except for storage, the fee is:

Acre-feet	Fee
0-100	\$200.00
101-320	\$300.00
More than 320	\$300.00

 plus \$20 for each additional 100 acre-feet or any part thereof.

RECEIVED
JUN 29 2021

2. The fee for an application in which storage is requested is:

Acre-feet	Fee
0-250	\$200.00
More than 250	\$200.00

 plus \$20.00 for each additional 250 acre-feet of storage or any part thereof.

Stockton Field Office
Division of Water Resources

NOTE: If an application requests both direct use and storage, the fee charged shall be as determined under No. 1 or No. 2 above, whichever is greater, but not both fees.

- 3. The fee for an application for a permit to appropriate water for water power or dewatering purposes shall be \$100.00 plus \$200.00 for each 100 cubic feet per second, or part thereof, of the diversion rate requested.
- 4. A request for an extension of time to extend the term of a term permit shall be accompanied by a fee of \$100.00.
- 5. There is a separate application form for domestic use. Do not use this form for domestic use.

CONVERSION FACTORS

1 acre-foot equals 325,851 gallons
1 million gallons equal 3.07 acre-feet

*SEE MAP ATTACHED

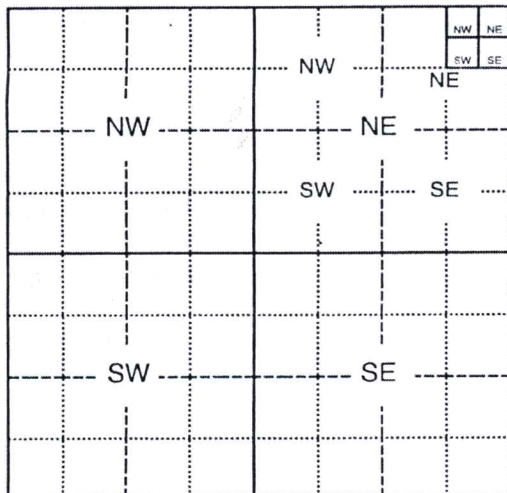

Assisted by jkb STK FO

7/8/2021
LMoody

For Office Use Only:
 F.O. 3 GMD Meets K.A.R. 5-3-1 (YES/NO) Use IND Source (G)S County EL By Dmm Date 7-6-21
 Code TRP Fee \$ 200 TR # _____ Receipt Date 6/29/21 Check # 6351

8. For groundwater use, list below all wells within 1/2 mile of the proposed well, and plot locations upon the diagram on reverse side. If additional space is needed, attach a map.

Other wells -

Well A Owner(s): Jack Nicholson Robert Sonensen
Address: 1779 100th Ave, Ellis KS 67637 1001 W 15th Ellis, KS 67637

Well B Owner(s): Mark Fabrizius City of Ellis
Address: RR2, Box 81, Ellis 67637

9. For surface water use, list below the names and addresses of all landowners from a point 1/2 mile upstream to a point 1/2 mile downstream of the tract of land upon which the point of diversion is located. If additional space is needed, attach sheet.

Tract A Owner(s): _____
Address: _____

Tract B Owner(s): _____
Address: _____

10. The owner of the point of diversion, if other than the applicant is (please print):

Same as applicant
(name, address and telephone number)

You must provide evidence of legal access to, or control of, the point of diversion from the landowner or the landowner's authorized representative. Provide a copy of a recorded deed, lease, easement or other document with this application. In lieu thereof, you may sign the following sworn statement:

I have legal access to, or control of, the point of diversion described in this application from the landowner or the landowner's authorized representative. I declare under penalty of perjury that the foregoing is true and correct.

Executed on 6-29-21, 20____.

Glenn Kobl
Applicant's Signature

The applicant must provide the required information or signature irrespective of whether they are the landowner. Failure to complete this portion of the application will cause it to be unacceptable for filing and the application will be returned to the applicant.

11. The applicant states that the information set hereon is true and accurate to the best of his/her knowledge.

12. The applicant agrees to waive any right to a hearing on the matter of abandonment of this appropriation right and further agrees that this appropriation right may be dismissed and terminated upon completion of the proposed project, said dismissal date to be on January 1, 2026 or within any extension of time authorized by the Chief Engineer, Division of Water Resources, Kansas Department of Agriculture.

13. The applicant agrees to provide water to nearby water users, at no charge to said users, should their rights to use water become impaired by the project proposed by this application.

14. Water use contact person (in event emergency contact is needed):

Name: Glenn Kobl Telephone No. (785) 926-1240

Glenn Kobl or _____
Signature of Applicant Authorized Representative Date

Glenn Kobl _____
Applicant's Name Printed Title

DO NOT WRITE BELOW THIS LINE

CONDITIONS OF APPROVAL:

The applicant shall maintain accurate and complete records from which the quantity of water diverted during each calendar year may be readily determined. Accurate and complete records shall be furnished to the Chief Engineer by March 1 following the end of each calendar year. Failure to file the annual water use report by the due date, shall cause the applicant to be subject to a civil penalty.

The use of water herein authorized shall not be made so as to impair any use under existing water rights nor prejudicially and unreasonably affect the public interest.

The Chief Engineer specifically retains jurisdiction in this matter with authority to make such reasonable reductions in the approved rate of diversion and quantity authorized, and such changes in other terms, conditions, and limitation set forth in this approval and permit to proceed as may be deemed to be in the public interest.

Term Permit Application Glen Kohl

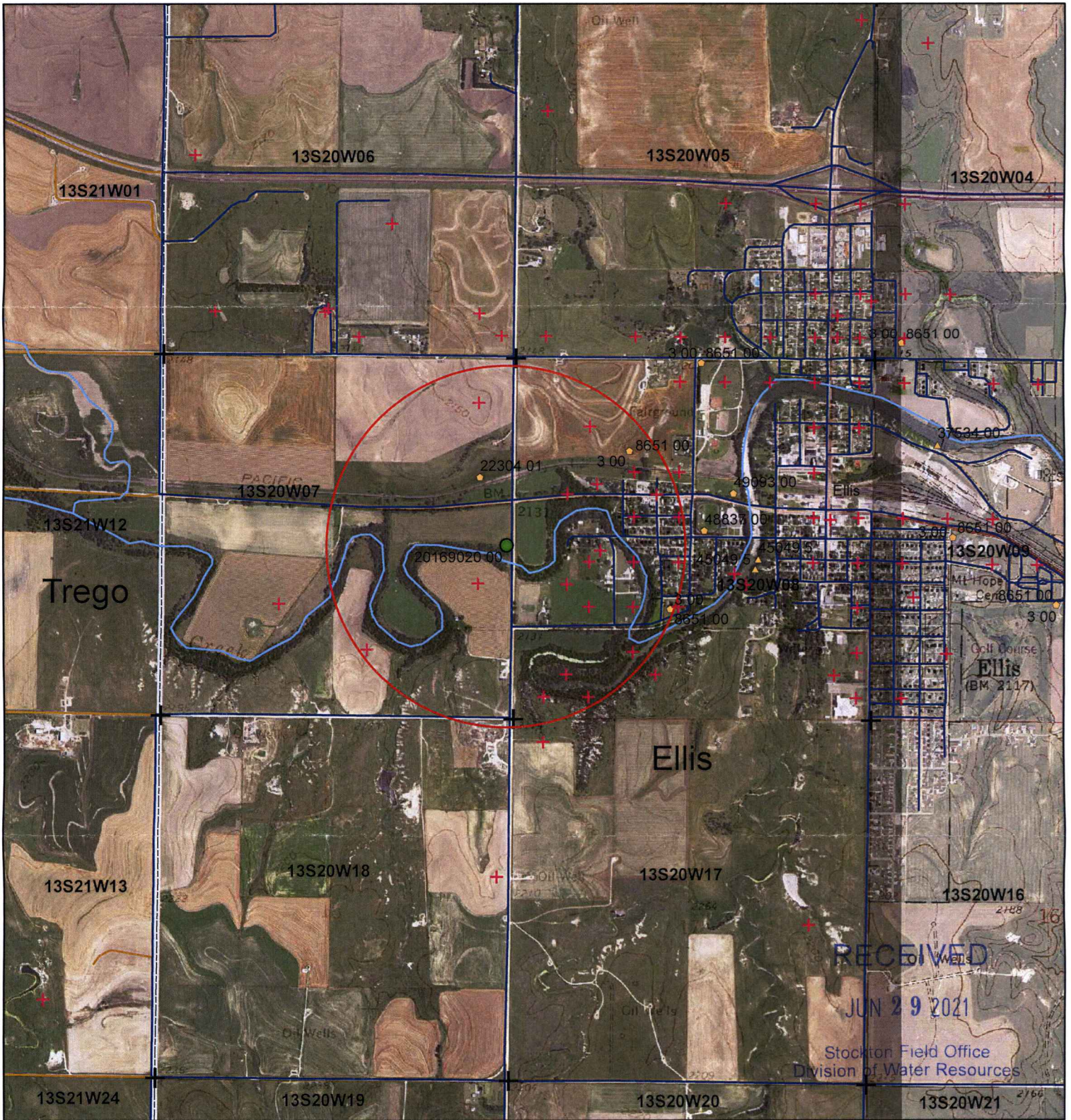

- + Section Corners
- Proposed point of diversion
- + WWC5 Records
- 1/2 mile radius

Date: 6/23/2021

All wells within 1/2 mile of the proposed well location are identified on the map.

 Signature Date

1:24,000



DATA ENTRY SYSTEM ID NUMBER SHEET

FILE NUMBER 20219050

APPLICANT PERSON ID & SEQ #	PDIV ID	BATTERY ID
58417	77626	

LANDOWNER PERSON ID & SEQ #	PUSE ID
58417	36509

WATER USE CORRESPONDENT PERSON ID & SEQ #	SIC: 1381
58417	

1320 Research Park Drive
Manhattan, KS 66502
785-564-6700
www. agriculture.ks.gov



900 SW Jackson, Room 456
Topeka, KS 66612
785-296-3556

Mike Beam, Secretary

Laura Kelly, Governor

July 14, 2021

GLENN KOHL
509 MONROE
ELLIS KS 67637

RE: Application, File No(s). **20219050**

Dear Sir or Madam:

The Division of Water Resources (Division) has received your application(s) for a permit to appropriate water for beneficial use. Your application(s) has been assigned the file number(s) referenced above. Please be aware that the Division may have a large number of pending applications on hand at times and makes every attempt to process them in the order in which they are received. You will be contacted if additional information is required.

Please note, this letter only acknowledges receipt of your application(s) and does not guarantee approval. In accordance with the provisions of the Kansas Water Appropriation Act, the use of water as proposed prior to approval of the application(s) is unlawful.

Additional information about the process may be found on our website at agriculture.ks.gov/divisions-programs/dwr. If you have any other questions, please contact our office at 785-564-6640 or your local Stockton Field Office at 785-425-6787. *Stockton Field Office at 785-425-6787*. If you call, please reference the file number so we can help you more efficiently.

Sincerely,

A handwritten signature in black ink that reads "Kris Neuhauser". The signature is written in a cursive style with a long, sweeping underline.

Kris Neuhauser
New Applications Lead
Water Appropriation Program