

NOTICE

This scan only represents the application as filed. The information contained herein meets the requirements of K.A.R. 5-3-1 or K.A.R. 5-5-1, and has been found acceptable for filing in the office of the Chief Engineer. The application should not be considered to be a complete application as per K.A.R. 5-3-1b or K.A.R. 5-5-2a.

20219065

WATER RESOURCES RECEIVED

Submit To: CHIEF ENGINEER
Division of Water Resources
Kansas Department of Agriculture
1320 Research Park Drive
Manhattan, Kansas 66502
http://agriculture.ks.gov/dwr

APPLICATION FOR TERM PERMIT

- GROUNDWATER (checked)
SURFACE WATER
(check one)

SEP 02 2021 11:00
KS DEPT OF AGRICULTURE
State of Kansas

STATUTORY FILING FEE MUST ACCOMPANY THIS APPLICATION
(Make check payable to the Kansas Department of Agriculture)

1. Applicant: (Please print or type)
Name Citation Oil & Gas Corp.
Street 14077 Cutten Rd
City and State Houston, Texas
Zip Code 77069 Telephone No. (281) 891-1556
E-Mail Address sward@cogc.com
Social Security I.D. No.
and/or Taxpayer I.D. No.

4. Water is to be used for (briefly describe proposed use and explain the rate and quantity requested):
Produced water for the Wieland Unit

5. Location of place of use:
Wieland Unit 13S-15W Sec 1; 12S-15S Sec 31

6. Period of use:
Commencing date: 10/1/2021
Ending Date: 9/30/26 Also enter on Item 12

2. Location of Point of Diversion:
Sec. 1, Twp. 13S, Rng. 16W, (E/W),
Ellis County, Kansas.

If off-stream pit, check here
Will pit floor intersect water table? Yes No

Distance from Southeast Corner of Section:
4626 feet North from Southeast Corner
968 feet West from Southeast Corner

7. Location of the proposed point of diversion and those of other water users within 1/2 mile shall be indicated on the diagram to the lower-left, scale 1 inch = 2,000 feet.

NOTE: If point of diversion is not site specific (i.e. groundwater pit) show the approximate geographic center.

3. Water Use Data:
Proposed Max. Pumping Rate (gpm) 116 per min
Amount Requested (acre-feet) 187 per calendar year
Depth of Well (feet) 700'
Date (completed) (will be completed)
Drainage Basin Saline River
Name of Stream

FEE SCHEDULE

1. The filing fee for an application is based on the maximum amount of water use proposed within a year. Except for storage, the fee is:

Table with 2 columns: Acre-feet, Fee. Rows: 0-100 (\$200.00), 101-320 (\$300.00), More than 320 (\$300.00)

plus \$20 for each additional 100 acre-feet or any part thereof.

2. The fee for an application in which storage is requested, is:

Table with 2 columns: Acre-feet, Fee. Rows: 0-250 (\$200.00), More than 250 (\$200.00)

plus \$20.00 for each additional 250 acre-feet of storage or any part thereof.

NOTE: If an application requests both direct use and storage, the fee charged shall be as determined under No. 1 or No. 2 above, whichever is greater, but not both fees.

3. A request for an extension of time to extend the term of a term permit shall be accompanied by a fee of \$100.00.

4. There is a separate application form for domestic use. Do not use this form for domestic use.

CONVERSION FACTORS

1 acre-foot equals 325,851 gallons
1 million gallons equal 3.07 acre-feet

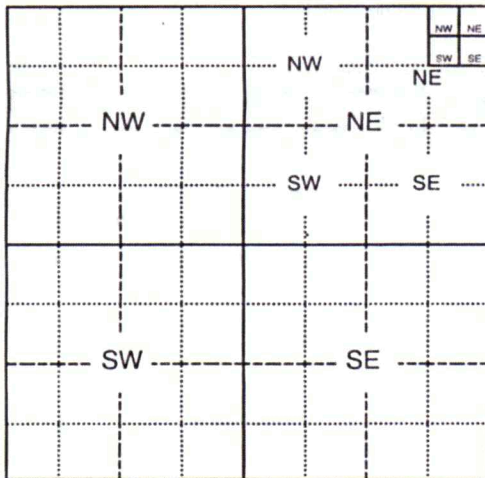

9/8/2021
LMoody

Assisted by

For Office Use Only:
F.O. 3 GMD Meets K.A.R. 5-3-1 (YES/NO) Use IND Source G/S County EL By BMM Date 9/7/21
Code TR2 Fee \$ 300 TR # Receipt Date 9/2/21 Check # 666991

8. For groundwater use, list below all wells within 1/2 mile of the proposed well, and plot locations upon the diagram on reverse side. If additional space is needed, attach a map.

Other wells –

Well A Owner(s): See attached
Address: _____

Well B Owner(s): _____
Address: _____

9. For surface water use, list below the names and addresses of all landowners from a point 1/2 mile upstream to a point 1/2 mile downstream of the tract of land upon which the point of diversion is located. If additional space is needed, attach sheet.

Tract A Owner(s): _____
Address: _____

Tract B Owner(s): _____
Address: _____

10. The owner of the point of diversion, if other than the applicant is (please print):

Peter Wieland et al P O Box 875, Colby, KS 67601-1716

(name, address and telephone number)

You must provide evidence of legal access to, or control of, the point of diversion from the landowner or the landowner's authorized representative. Provide a copy of a recorded deed, lease, easement or other document with this application. In lieu thereof, you may sign the following sworn statement:

I have legal access to, or control of, the point of diversion described in this application from the landowner or the landowner's authorized representative. I declare under penalty of perjury that the foregoing is true and correct.

Executed on _____, 20____.

Applicant's Signature

The applicant must provide the required information or signature irrespective of whether they are the landowner. Failure to complete this portion of the application will cause it to be unacceptable for filing and the application will be returned to the applicant.

11. The applicant states that the information set hereon is true and accurate to the best of his/her knowledge.

12. The applicant agrees to waive any right to a hearing on the matter of abandonment of this appropriation right and further agrees that this appropriation right may be dismissed and terminated upon completion of the proposed project, said dismissal date to be on 9/30/2026 or within any extension of time authorized by the Chief Engineer, Division of Water Resources, Kansas Department of Agriculture.

13. The applicant agrees to provide water to nearby water users, at no charge to said users, should their rights to use water become impaired by the project proposed by this application.

14. Water use contact person (in event emergency contact is needed):

Name: Neil Pfannenstiel Telephone No. (785) 798-5637

Sharon Ward

8/30/21

Signature of Applicant

or

Authorized Representative

Date

Sharon Ward

Permitting Manager

Applicant's Name Printed

Title

DO NOT WRITE BELOW THIS LINE

CONDITIONS OF APPROVAL:

The applicant shall maintain accurate and complete records from which the quantity of water diverted during each calendar year may be readily determined. Accurate and complete records shall be furnished to the Chief Engineer by March 1 following the end of each calendar year. Failure to file the annual water use report by the due date, shall cause the applicant to be subject to a civil penalty.

The use of water herein authorized shall not be made so as to impair any use under existing water rights nor prejudicially and unreasonably affect the public interest.

The Chief Engineer specifically retains jurisdiction in this matter with authority to make such reasonable reductions in the approved rate of diversion and quantity authorized, and such changes in other terms, conditions, and limitation set forth in this approval and permit to proceed as may be deemed to be in the public interest.

SEP 02 2021

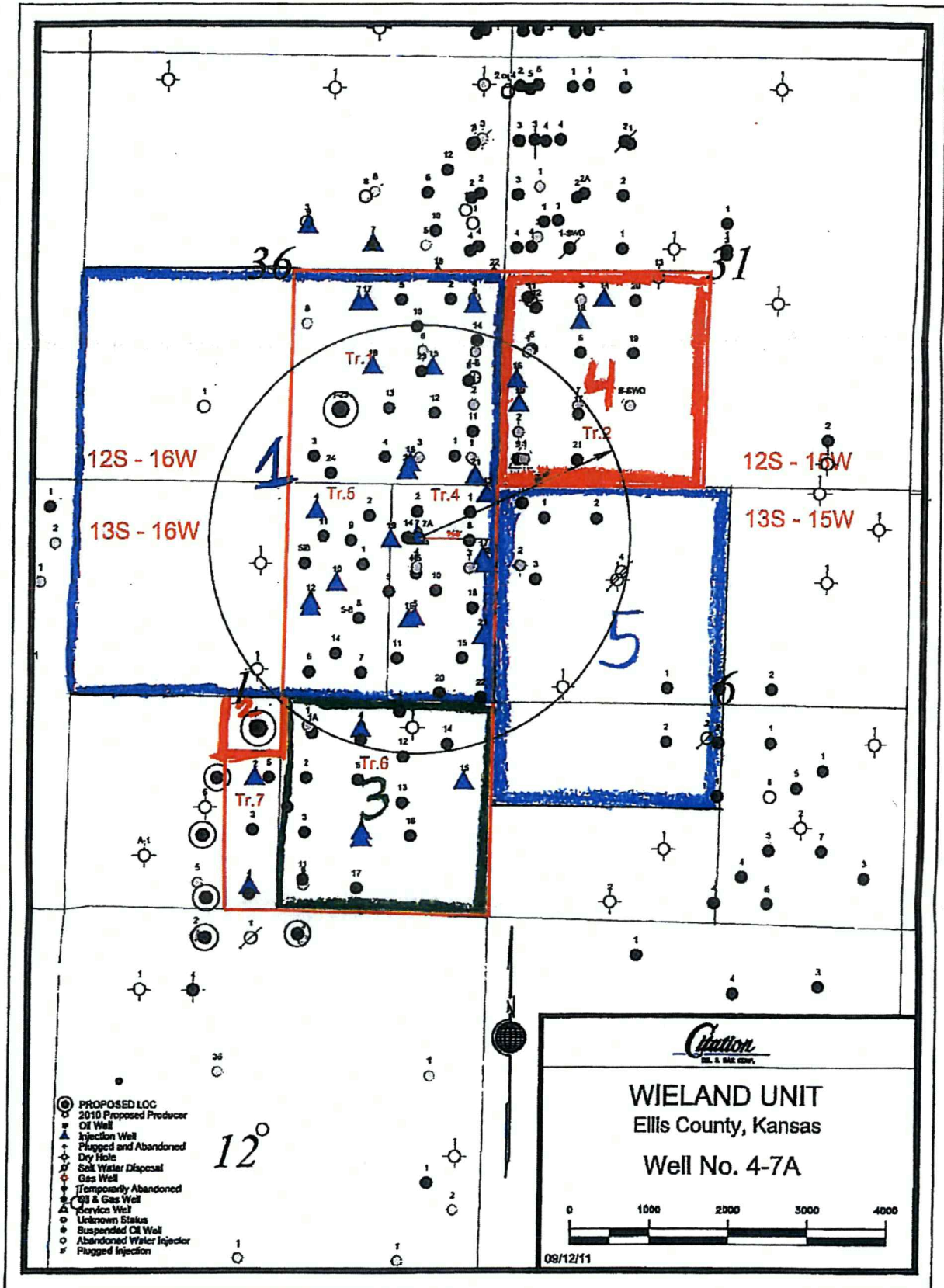

WATER RESOURCES
RECEIVED

SEP 02 2021

KS DEPT OF AGRICULTURE

- 1 Peter Wieland et al
P O Box 875
Colby, KS 67601-1716
- 2 Warren M & Lori A Davidson
200 W 38th St.
Hays, KS 67601
- 3 Rio Charlie Investments, LLC
4828 Twin Valley Dr.
Austin, TX 78731
- 4 Randy F Huser
2758 Antonio Rd
Victoria, LS 67671
- 5 Joy A & Martin L Brungardt
3918 Wyandotte St. #1S
Kansas City, MO 64111

DATA ENTRY SYSTEM ID NUMBER SHEET

FILE NUMBER 20219065

APPLICANT PERSON ID & SEQ #	78787	PDIV ID	BATTERY ID
36197			

LANDOWNER PERSON ID & SEQ #	3211	PUSE ID
36197	35876	

WATER USE CORRESPONDENT PERSON ID & SEQ #
36197

1320 Research Park Drive
Manhattan, KS 66502
785-564-6700
www. agriculture.ks.gov



900 SW Jackson, Room 456
Topeka, KS 66612
785-296-3556

Mike Beam, Secretary

Laura Kelly, Governor

September 7, 2021

CITATION OIL & GAS CORP.
14077 CUTTEN RD
HOUSTON TX 77069

RE: Application, File No(s). **20219065**

Dear Sir or Madam:

The Division of Water Resources (Division) has received your application(s) for a permit to appropriate water for beneficial use. Your application(s) has been assigned the file number(s) referenced above. Please be aware that the Division may have a large number of pending applications on hand at times and makes every attempt to process them in the order in which they are received. You will be contacted if additional information is required.

Please note, this letter only acknowledges receipt of your application(s) and does not guarantee approval. In accordance with the provisions of the Kansas Water Appropriation Act, the use of water as proposed prior to approval of the application(s) is unlawful.

Additional information about the process may be found on our website at agriculture.ks.gov/divisions-programs/dwr. If you have any other questions, please contact our office at 785-564-6640 or your local Stockton Field Office at 785-425-6787. *Stockton Field Office at 785-425-6787*. If you call, please reference the file number so we can help you more efficiently.

Sincerely,

A handwritten signature in black ink that reads "Kris Neuhauser". The signature is written in a cursive, flowing style.

Kris Neuhauser
New Applications Lead
Water Appropriation Program