

Stockton Field Office
820 S. Walnut
Stockton, KS 67669-0192



Phone: 785-425-6787
Fax: 785-425-6842
www.agriculture.ks.gov

Mike Beam, Secretary

Laura Kelly, Governor

December 20, 2021

SUGAR HILLS GOLF CLUB INC
6450 ROAD 16
GOODLAND, KS 67735

Re: Water Right, File Nos. 25,902 and 38,538

Dear Mr. Tompkins:

Enclosed are 2 (two) orders executed by Earl Lewis, Chief Engineer, Division of Water Resources, Kansas Department of Agriculture, approving the applications for change under the above referenced file numbers.

Your attention is directed to the terms, conditions, and limitations specified in these approvals for change. Also, the approval of the orders does require the installation of a water flow meter(s) on the point(s) of diversion authorized under the above file numbers by **December 31, 2022**. Please complete and return the enclosed Notice(s) of Completion of Diversion Works when a water flow meter has been installed. A copy of the Chief Engineer's specifications for the water flow meters is found in K.A.R. 5-1-4 through K.A.R. 5-1-12, along with a partial list of those flow meters found to be acceptable for installation in Kansas can be found on our website at the following web address: <http://agriculture.ks.gov/meters>

Please note that all meters must be installed and maintained in accordance with the specifications for water flow meters referenced above.

The abandoned water well must be plugged in accordance with the requirements of Article 30 of the Rules and Regulations as adopted by the Kansas Department of Health and Environment (KDHE). If the well is to be retained by the landowner for other purposes, a copy of the legal transfer of responsibility for maintenance of the well must be forwarded to KDHE Geology Section, 1000 SW Jackson, Suite 420, Topeka, Kansas 66612, telephone number (785) 296-5524. More information is available online at: <http://kdheks.gov/waterwell>

Since these orders modify the original certificates, they should be recorded with the Register of Deeds just as other legal documents affecting real estate. Such records are maintained at the Register of Deeds Office in the county wherein the place of use is located.

These documents are summary orders by this agency regarding this matter. These orders shall become final if a request for a hearing is not filed with the Chief Engineer within 15 days of the date of service of this order.

(over)

If you have any questions, please feel free to contact this office at (785)425-6787. If you wish to refer to a specific file, please reference it when you contact us.

Sincerely,



Mark Billinger
Assistant Water Commissioner

MB:ndh
Enclosures
pc: G.M.D. No. 4

CERTIFICATE OF SERVICE

On this 20th day of December 2021, I hereby certify that the attached **SUMMARY ORDERS APPROVING APPLICATIONS FOR CHANGE in Point of Diversion** for water right, File Nos. 25,902 and 38,538, dated on the 20th day of December 2021, were mailed postage prepaid, first class, U.S. mail, to the following:

SUGAR HILLS GOLF CLUB INC
6450 ROAD 16
GOODLAND, KS 67735

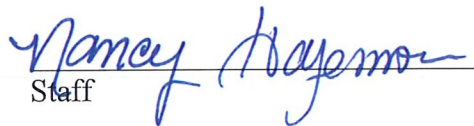

Staff

Copies of these Change Approvals were sent to the following:
Groundwater Management District No. 4
P.O. Box 905
Colby, KS 67701

Submit completed application to:
 Kansas Department of Agriculture
 Division of Water Resources
 Field Office for your area.

Call for address:

Topeka -- (785) 296-5733
 Stafford -- (620) 234-5311
 Stockton -- (785) 425-6787
 Garden City -- (620) 276-2901
<http://agriculture.ks.gov/dwr>

DWR FIELD OFFICE
APPLICATION FOR APPROVAL
TO CHANGE THE PLACE OF
USE AND/OR THE
POINT OF DIVERSION

RECEIVED

NOV 17 2021

3:20 pm M
 Stockton Field Office
 Division of Water Resources



STATE OF KANSAS

WATER METER REQUIRED

APPLICATION COMPLETE

12/16/21
 Reviewer MB

Filing Fee Must Accompany the Application, K.S.A. 82a-708b(b), as amended.
 Fee Schedule is on the third page of this application form.

Paragraph Nos. 1, 2, 3 & 5 must be completed. Complete all other applicable portions. If change in point of diversion is greater than 100 feet, or if place of use will be changed, include a topographic map or detailed plat showing the authorized and proposed point(s) of diversion and/or place of use.

File No. 25902

1. Application is hereby made for approval of the Chief Engineer to change the (check one or both):

Place of Use Point of Diversion

under the water right which is the subject of this application in accordance with the conditions described below.

The source of supply is: Groundwater Surface water

2. Name and address of Applicant: Sugar Hills Golf Club Inc

6450 Road 16, Goodland, KS 67735

Phone Number: (785)694-1673

Email address: jamisonjoan@hotmail.com

Name and address of Water Use Correspondent: Same as Applicant

Phone Number: (785) 899-2785

Email address: Manager@sugarhillsgolfclub.com

3. The presently authorized place of use is:

Owner of Land ---- NAME: Sugar Hills Golf Club Inc.

ADDRESS: 6450 Road 16, Goodland, KS 67735

(If there is more than one landowner, attach supplemental sheets as necessary.)

Sec.	Twp.	Range	NE¼				NW¼				SW¼				SE¼				TOTAL ACRES
			NE¼	NW¼	SW¼	SE¼	NE¼	NW¼	SW¼	SE¼	NE¼	NW¼	SW¼	SE¼	NE¼	NW¼	SW¼	SE¼	

4. If this application is for a change in place of use, it is proposed that the place of use be changed to:

Owner of Land ---- NAME: _____

ADDRESS: _____

(If there is more than one landowner, attach supplemental sheets as necessary.)

Sec.	Twp.	Range	NE¼				NW¼				SW¼				SE¼				TOTAL ACRES
			NE¼	NW¼	SW¼	SE¼	NE¼	NW¼	SW¼	SE¼	NE¼	NW¼	SW¼	SE¼	NE¼	NW¼	SW¼	SE¼	

For Office Use Only: Code _____ Fee \$ _____ TR # _____ Receipt Date _____ Check # _____

5. **Presently authorized point of diversion:**
 One in the NE Quarter of the SW Quarter of the NE Quarter of Section 21, Township 8 South, Range 40 W, in Sherman County, Kansas, 3721 feet North 1558 feet West of Southeast corner of section. Authorized Rate 435 gpm Authorized Quantity 68.8 AF Depth of well _____ (feet)
 (DWR use only: Computer ID No. _____ GPS _____ feet North _____ feet West)
 This point will not be changed This point will be changed as follows: No change, point better described with GPS as follows:
Proposed point of diversion: (Complete only if change is requested or if existing point is better described by GPS)
 One in the NW Quarter of the SE Quarter of the NE Quarter of Section 21, Township 8 South, Range 40 W, in Sherman County, Kansas, 3831 feet North 903 feet West of Southeast corner of section. Proposed Rate 435 gpm Proposed Quantity 68.8 AF Proposed well depth (feet) 320'.
 This point is: Additional Well Geo Center List other water rights that will use this point 38,538.

6. **Presently authorized point of diversion:**
 One in the _____ Quarter of the _____ Quarter of the _____ Quarter of Section _____, Township _____ South, Range _____ (E/W), in _____ County, Kansas, _____ feet North _____ feet West of Southeast corner of section. Authorized Rate _____ Authorized Quantity _____ Depth of well _____ (feet)
 (DWR use only: Computer ID No. _____ GPS _____ feet North _____ feet West)
 This point will not be changed This point will be changed as follows: No change, point better described with GPS as follows:
Proposed point of diversion: (Complete only if change is requested or if existing point is better described by GPS)
 One in the _____ Quarter of the _____ Quarter of the _____ Quarter of Section _____, Township _____ South, Range _____ (E/W), in _____ County, Kansas, _____ feet North _____ feet West of Southeast corner of section. Proposed Rate _____ Proposed Quantity _____ Proposed well depth (feet) _____.
 This point is: Additional Well Geo Center List other water rights that will use this point _____.

7. The changes herein are desired for the following reasons?
 (please be specific) Existing well is only pumping 100 gpm

8. If a well, is the test hole log attached? Yes No

9. The change(s) (was)(will be) completed by?
Upon Approval

10. If the point of diversion is a well:
 (a) What are you going to do with the old well?
File a HQ Change to have it as a standby
 (b) When will this be done? Upon Completion of new well

11. Groundwater Management District recommendation attached? Yes No

12. Assisted by Shannon Kenyon GMD 4

13a. If the proposed point of diversion will be relocated more than 300 feet but within 2,640 feet of the existing point of diversion, attach a topographic map or aerial photograph. For groundwater sources, show all wells (including domestic) within one-half mile of the proposed point of diversion and the names and mailing addresses of the owners. For surface water sources, show the names and addresses of the landowner(s) one-half mile downstream and one-half mile upstream from your property lines

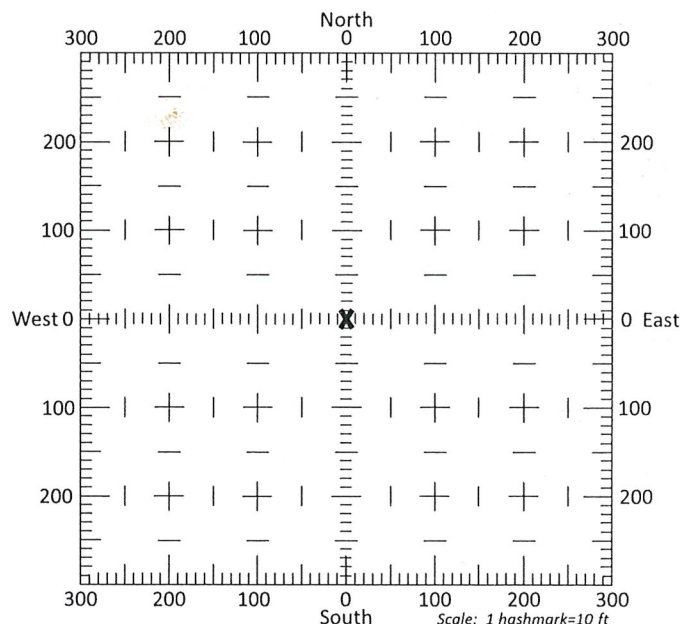

13b. If the proposed point of diversion will be relocated within 300 feet of the existing point of diversion, indicate its location on the diagram shown above in relation to the existing point of diversion. (PLEASE NOTE: The "X" in center of diagram above represents the presently authorized point of diversion.)

RECEIVED

NOV 17 2021

14. If the proposed groundwater point of diversion is 300 or fewer feet from the existing point of diversion, complete the following:
- (a) Does the undersigned represent all owners of the currently authorized place(s) of use identified in this application?
 Yes No (If no, all owners must sign this application.)
 - (b) Will the ownership interest of any owner of the currently authorized place(s) of use identified in this application be adversely affected if this application is approved as requested?
 Yes No (If yes, all owners must sign this application.)
 - (c) If this application is not approved expeditiously, will there be substantial damage to property, public health or safety?
 Yes No (If no, all owners must sign this application.)

If the application proposes a surface water change in point of diversion, a groundwater change in point of diversion greater than 300 feet, or a change in place of use, the application must be signed by all owners of the currently authorized place of use, or their duly authorized agent (attach notarized statement authorizing representation).

I hereby verify, being first duly sworn upon my oath or affirmation and under penalty of perjury, that I am of lawful age and the owner, the spouse of the owner, or a duly authorized agent of the owner(s) to make this application on their behalf, in regards to the water right(s) to which this application pertains. I further verify that the statements contained in this application are true, correct and complete.

Dated at Goodland, Kansas, this 8th day of November, 2021.

 _____ (Owner)	_____ (Spouse)
<u>Thomas Tompkins</u> _____ (Please Print)	_____ (Please Print)
_____ (Owner)	_____ (Spouse)
_____ (Please Print)	_____ (Please Print)
_____ (Owner)	_____ (Spouse)
_____ (Please Print)	_____ (Please Print)

State of Kansas }
 County of _____ } SS

I hereby certify that the foregoing application was signed in my presence and sworn to before me this 8 day of November, 2021.

NOTARY PUBLIC - STATE OF KANSAS
 CAITLYN HAWKINS
 My Appt. Expires 12-18-23
 My Commission Expires 12-18-23



 Notary Public

ONLY COMPLETE APPLICATIONS WILL BE PROCESSED. To be complete, all of the applicable portions of the application form must be completed with accurate information; maps, if necessary, must be included; signatures of all the appropriate owners' must be affixed to the application and notarized; and the appropriate fee must be paid.

FEE SCHEDULE

Each application to change the place of use or the point of diversion under this section shall be accompanied by the application fee set forth in the schedule below: Make checks payable to: **Kansas Department of Agriculture**

- (1) Application to change a point of diversion 300 feet or less \$100
- (2) Application to change a point of diversion more than 300 feet \$200
- (3) Application to change the place of use \$200

RECEIVED

NOV 17 2021

SUMMARY ORDER APPROVING APPLICATION FOR CHANGE AND IMPOSING CONDITIONS

This Summary Order is issued under authority of K.S.A. 82a-708b, as amended, and K.A.R. 5-5-1, *et seq.* and other applicable provisions of the *Kansas Water Appropriation Law, K.S.A. 82a-701 et seq.*, and rules and regulations promulgated thereunder, With the exception of those conditions expressly contained herein, this Summary Order does not change the terms, conditions and limitations of File No. 25,902.

1. A change application was received on 11-17-21 requesting that the place of use and / or point of diversion authorized under the above-referenced file number be changed as described in the application.
2. On and after the effective date of this summary order, the authorized place(s) of use shall be located substantially as shown on the topographic map accompanying the application to change the place of use. Applicable Not Applicable
3. The change in point of diversion shall not impair existing rights and shall be limited to the same source or sources of water as previously authorized. The point of diversion authorized by this summary order shall be located within a 300 foot radius of the authorized point(s) of diversion. Applicable Not Applicable
4. The point(s) of diversion described herein is administratively corrected to be more accurately described using the Global Positioning System (GPS), as described in the application. Applicable Not Applicable
5. The point(s) of diversion authorized herein shall not actually be located more than _____ feet from the previously authorized point(s) of diversion. Applicable Not Applicable
6. As required by K.A.R. 5-3-5d, if the works for diversion is a well with a diversion rate of 100 gallons per minute or more, a tube or other device suitable for making water level measurements shall be installed, operated and maintained in accordance with K.A.R. 5-6-13. Applicable Not Applicable
7. The owner of the authorized place(s) of use shall properly install an acceptable water flow meter on or before December 31, 2022, or before the first use of water, whichever occurs first. The water flow meter shall be installed, operated and maintained in accordance with K.A.R. 5-1-4 through 5-1-12. As required by K.S.A. 82a-732, as amended, and K.A.R. 5-3-5e, the owner shall maintain records and report the reading of the water flow meter and the total quantity of water diverted annually to the Chief Engineer by March 1 following the end of each calendar year. Applicable Not Applicable
8. Installation of the works for diversion of water shall be completed on or before December 31, 2022, or within any authorized extension of time. By March 1, 2023 the applicant shall notify the Chief Engineer that construction of the works for diversion has been completed, on the form provided by the Chief Engineer, as required by K.A.R. 5-8-4e. Applicable Not Applicable
9. The completed well log shall be submitted with the required notice. Applicable Not Applicable
10. All diversion works into which any type of chemical or other foreign substance will be injected into the water shall be equipped with an in-line, automatic, quick-closing check valve capable of preventing pollution of the source of the water supply. The check valve(s) shall be installed, operated and maintained in accordance with K.A.R. 5-3-5c. Applicable Not Applicable
11. Additional Conditions are attached. Yes No
12. In accordance with K.S.A. 82a-708a, as amended, and K.A.R. 5-5-14, all of the owners of the authorized place(s) of use of water appropriated under the above-referenced file number are responsible for compliance with its terms, conditions and limitations, as amended and/or supplemented by this Summary Order, and with applicable provisions of the *Kansas Water Appropriation Law* and the *Rules and Regulations* promulgated thereunder. Failure to comply with these provisions may result in civil penalties pursuant to K.S.A. 82a-737, as amended, and/or the suspension or revocation and dismissal of the water or appropriation right or any other enforcement actions authorized by law.

Administrative Appeal and Effective Date of Order

If you are aggrieved by this order, pursuant to K.S.A. 82a-1901, you may request an evidentiary hearing before the Chief Engineer or request administrative review by the Secretary of Agriculture. A request for hearing by the Chief Engineer must be filed within 15 days of service of this Order and a request for administrative review by the Secretary must be filed within 30 days pursuant to K.S.A. 77-531. Any request for administrative review must state a basis for review pursuant to K.S.A. 77-527. File any request with Kansas Department of Agriculture, Legal Division, 1320 Research Park Drive, Manhattan, KS 66502. Failure to timely request a hearing or review may preclude review under the Kansas Judicial Review Act.

For Use by Register of Deeds

FOR OFFICE USE ONLY

APPLICATION APPROVED AND SUMMARY ORDER ISSUED

By: Mark Brunner
Duly Authorized Designee of the Chief Engineer

(Print Name): MARK BRUNNER
Division of Water Resources - Kansas Department of Agriculture

Date of Issuance: 12-16-2021

State of Kansas

County of ROOKS



Acknowledged before me on 12-16-2021

by Mark Billinger

Signature: Kelly C. Stewart
Notary Public

RECEIVED

NOV 17 2021 My commission expires: 9-27-2025

RECEIVED

NOV 17 2021

Stockton Field Office
Division of Water Resources

10:49

Done Sugar Hills Golf Course...



3795 W. Jones Ave.
Garden City, KS 67846
PH: 620-277-2389



PO Box 639
Garden City, KS 67846
Fax: 620-277-0224

Customer Name:	Sugar Hills Golf Course	WO#:	22719	Date:	11/01/21
Street Address:	6450 Road 16	Test #:	1	E LOG:	No
City, State:	Goodland, KS 67735	Driller:	Dale Guinn		
County:	SH	Quarter:	NE	Section:	21
				Township:	8
				Range:	40
Location:		GPS: 39.34695, -101.78555			
Rig #:	10002	Elevation:	3716	Static WL:	170
				Estimated?	Ys
				Proposed Well Depth	320

%	Footage			Description of Strata
	From	Pay	To	
	0		2	Top Soil
	2		26	Tan Sandy Clay
	26		34	Tan Sandy Clay with Some Sand Mixed in
	34		41	Fine to Coarse Sand and Some Small Gravel
	41		45	Tan Sandy Clay and Caliche
	45		50	Fine to Coarse Sand and Small Gravel
	50		69	Cemented Sand
	69		111	Fine to Coarse Sand and Small Gravel (Lost Circulation @101')
	111		135	Brown Clay and Some Sand Strips
	135		142	Fine to Coarse Sand
	142		163	Brown Sandy Clay with a few Sand Strips
25	163	10	180	Fine to Coarse Sand
15	180	10	190	Fine to Medium Sand with a few Clay Stringers
	190		196	Brown and Tan Sandy Clay
30	196	12	208	Fine to Coarse Sand and Small Gravel
20	208	13	221	Fine to Coarse Sand with some Small Clay Layers
25	221	9	230	Fine to Coarse Sand (Loose) with a Couple of Clay Layers
	230		232	Hard Rock Layer
25	232	19	251	Fine to Coarse Sand (Loose)
	251		259	Light Green Clay with a few Sand Layers
10	259	20	279	Fine Sand (Loose) with a few Light Green Clay Layers
25	279	21	300	Fine to Medium Sand with some Coarse Sand (Very Loose)
	300		320	Shale
	320			TD

Attachment of Name & Addresses

RECEIVED

NOV 17 2021

Stockton Field Office
Division of Water Resources

25,902 & 38,538 Change in Point of Diversion

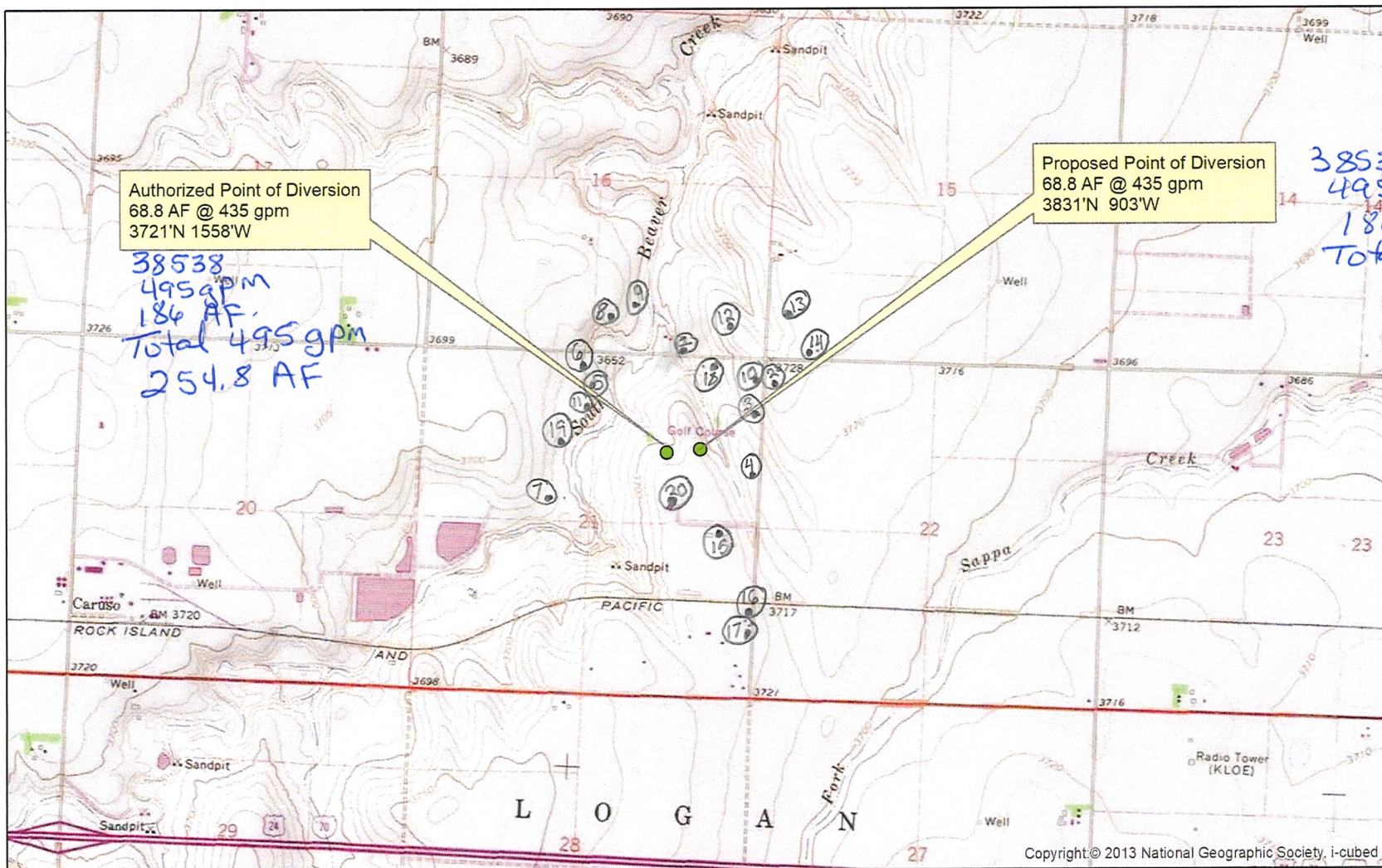

All wells within 1/2 mile, including domestic, have been identified. Signed 

Date 11/8/2021

Prepared by Shannon Kenyon, GMD 4

DOMESTIC WELLS WITHIN ½ MILE OF PROPOSED RE-DRILL

✓1.	ORTNER, ROBERT & CARL	PO BOX 30	GOODLAND KS 67735
✓2.	GRAMZOW, N E & CO	6497 ROAD 16	GOODLAND KS 67735
✓3.	RASURE, DANIEL P	6488 ROAD 16	GOODLAND KS 67735
✓4.	ARCHER, DANNY G & DENISE D	6480 ROAD 16	GOODLAND KS 67735
✓5.	IHRIG, LARRY REV TR IHRIG, RITA REV TR	6493 SUNDANCE TRAIL	GOODLAND KS 67735
✓6.	COOPER, J KENDALL & JACQUE S	305 SYCAMORE RD	GOODLAND KS 67735
✓7.	HAWKINS, TJ & CAITLYN	6483 SUNDANCE TRAIL	GOODLAND KS 67735
✓8.	MILLER, DREW & WHITNEY	1550 ROAD 65	GOODLAND KS 67735
✓9.	SEDERSTROM, DOUG & HAYLEY	1556 ROAD 65	GOODLAND KS 67735
✓10.	SIMONEAU, PAUL & MICHELLE	6498 ROAD 16	GOODLAND KS 67735
✓11.	SHIELDS, MATT	6489 SUNDANCE TRAIL	GOODLAND KS 67735
✓12.	CHIPPERFIELD, DWIGHT & JUDITH A	1580 ROAD 65	GOODLAND KS 67735
✓13.	EISENBART FAMILY REV TR	6515 ROAD 16	GOODLAND KS 67735
✓14.	HOPSON, MATTHEW S	1610 ROAD 65	GOODLAND KS 67735
✓15.	KNUDSON, JOEY T & MELODY M	6448 ROAD 16	GOODLAND KS 67735
✓16.	SMITH, DAVID DALE	6420 ROAD 16	GOODLAND KS 67735
✓17.	KETTER, JASON S & KERRI A	6414 ROAD 16	GOODLAND KS 67735
✓18.	FUGLEBURG, BRIAN & NANCY	708 WASHINGTON AVE	GOODLAND KS 67735
✓19.	RASURE, R KEVIN & KIM	PO BOX 851	GOODLAND KS 67735
✓20.	SUGAR HILLS GOLF CLUB	6450 ROAD 16	GOODLAND KS 67735

RECEIVED

NOV 17 2021

Stockton Field Office
Division of Water Resources

Submit To: CHIEF ENGINEER
Division of Water Resources
Kansas Department of Agriculture
1320 Research Park Drive
Manhattan, Kansas 66502-5000
http://agriculture.ks.gov/dwr

KANSAS DEPARTMENT OF AGRICULTURE
DIVISION OF WATER RESOURCES

**NOTICE OF COMPLETION OF
DIVERSION WORKS**

For Office Use Only:
Code FIS
Fee \$ _____
TR # _____
Rcpt Date _____
Check # _____

Section 1 - Action requiring this form is:

- New Application Approval and Permit to Proceed
*Fee must be attached as required by K.S.A. 82a-714(d). Make check payable to the Kansas Department of Agriculture.
\$200 fee for sediment control use or groundwater pit for industrial use.
\$400 fee for all other uses made of water.*
- Change in Point of Diversion, Place of Use, or Use Made of Water (*no fee*)
- Term Permit (*no fee*)
- Other (e.g. special order of the Chief Engineer)

Section 2 - Location of the Point of Diversion

The location of the point of diversion should be described as actually installed. The description should include the Section, Township, and Range, the 10-acre tract description (¼ ¼ ¼) and the footage from the southeast corner of the section.

1. File No(s): _____ [If assisted by DWR: P/D ID _____ By: _____]
 2. The date the diversion works were completed: _____, 20____.
 3. The diversion works are located in the _____ Quarter of the _____ Quarter of the _____ Quarter of
(also described as _____ feet North and _____ feet West of the southeast corner of ...),
Section _____, Township _____ South, Range _____ East / West, in _____ County, Kansas.
 4. If an additional point of diversion is involved:
The diversion works are located in the _____ Quarter of the _____ Quarter of the _____ Quarter of
(also described as _____ feet North and _____ feet West of the southeast corner of ...),
Section _____, Township _____ South, Range _____ East / West, in _____ County, Kansas.
- If this is a change in point of diversion (PD), how was the PD being replaced identified? _____

Section 3 - PRINT CLEARLY

Printed Name: _____
Address: _____
City, State, Zip: _____ Telephone/Cell: _____

I, the holder of a permit issued by the Chief Engineer of the Division of Water Resources pursuant to the file(s) referenced in Section 2, hereby certify that the information on Sections 1-4 of this form is correct to the best of my knowledge.

Signature: _____ Date: _____

If you have further questions on how to fill out this form, please contact the field office in your area:

Topeka Field Office
1131 SW Winding Rd, Ste 400
Topeka, KS 66615
785-296-5733

Stafford Field Office
300 South Main St.
Stafford, KS 67578
620-234-5311

Stockton Field Office
820 South Walnut
Stockton, KS 67669
785-425-6787

Garden City Field Office
4532 W Jones Ave. Ste B
Garden City, KS 67846
620-276-2901

Section 4 - Flowmeter Information:

File No(s): _____

Manufacturer of Flowmeter: _____

Date Flowmeter Installed: _____

Model Number: _____

Flowmeter Type: Propeller Turbine Multi-jet Positive Displacement Electromagnetic
 Vortex? Ultrasonic Other: _____

Flowmeter Serial Number: _____

Flowmeter Units: Gallons Acre-Feet Acre-Inches Other: _____

Flowmeter Size: 2" 4" 6" 8" 10" 12" Other: _____

Multiplier Factor: 1000 100 10 1 0.1 0.01 0.001 Other: _____

(Multiplier factor is normally indicated on flowmeter readout – possibly by printed zeroes)

Flowmeter totalizer reading when installed: (include all digits and all zeroes): _____

If the flowmeter is not easily viewed, or not within 100 feet of the point of diversion being metered, please briefly describe its location: _____

Is flowmeter installed on a portable pump? Yes No

Is the flowmeter installed in a manufacturer's measuring chamber? Yes No

Are straightening vanes installed? Yes No

Is a strainer installed? Yes No

Does the meter installation have 5 straight pipe diameters of upstream spacing? Yes No

Does the meter installation have 2 straight pipe diameters of downstream spacing? Yes No

Does flowmeter serve more than one point of diversion? Yes No

Is this a replacement flowmeter? Yes No (Information related to a replacement flowmeter not associated with the actions in Item #1 on the front page of this form should be submitted on Water Flowmeter Repair/Replacement Report (Form DWR 1-560.)

Any additional information:

K.A.R. 5-1-1(y), defines diversion works as "all well(s), pump(s), power unit(s), power source(s), dam(s) and all other devices necessary to bring water under control for delivery to a distribution system by which the water will be distributed to the proposed use and any other equipment required . . . such as a check valve, water level measurement tube, meter or other measuring device."

If you have completed your diversion works as described above and completed the requirements as set forth in your Approval of Application, please complete this form. ***If you are unable to meet the requirements stated on your approval, you must submit a request for extension of time (form DWR 1-203.15).*** .K.S.A. 82a-714(e) puts a \$100 fee on an extension of time to complete the diversion works. ***Failure to notify the Chief Engineer of the completion of the diversion works within the time allotted can result in dismissal of the referenced file(s) and loss of priority date.***

If the subject file(s) authorizes multiple new points of diversion (PDs), you may photocopy this form (both sides) and submit one form for each new PD authorized. ***Form DWR 1-203.14 is an instruction sheet with sample entries.***

Submit completed application to:
 Kansas Department of Agriculture
 Division of Water Resources
 Field Office for your area.

Call for address:

Topeka -- (785) 296-5733
 Stafford -- (620) 234-5311
 Stockton -- (785) 425-6787
 Garden City -- (620) 276-2901
<http://agriculture.ks.gov/dwr>

DWR FIELD OFFICE APPLICATION FOR APPROVAL TO CHANGE THE PLACE OF USE AND/OR THE POINT OF DIVERSION



STATE OF KANSAS

WATER METER REQUIRED

Filing Fee Must Accompany the Application, K.S.A. 82a-708b(b), as amended.
 Fee Schedule is on the third page of this application form.

APPLICATION COMPLETE
12/16/21
 Reviewer MB

Paragraph Nos. 1, 2, 3 & 5 must be completed. Complete all other applicable portions. If change in point of diversion is greater than 100 feet, or if place of use will be changed, include a topographic map or detailed plat showing the authorized and proposed point(s) of diversion and/or place of use.

File No. 38,538

RECEIVED

NOV 17 2021
 3:20 pm NH
 Stockton Field Office
 Division of Water Resources

1. Application is hereby made for approval of the Chief Engineer to change the (check one or both):

Place of Use Point of Diversion

under the water right which is the subject of this application in accordance with the conditions described below.

The source of supply is: Groundwater Surface water

2. Name and address of Applicant: Sugar Hills Golf Club Inc

6450 Road 16, Goodland, KS 67735

Phone Number: (785)694-1673

Email address: jamisonjoan@hotmail.com

Name and address of Water Use Correspondent: Same as Applicant

Phone Number: 785 899-2785

Email address: manager@sugarhillsgolfclub.com

3. The presently authorized place of use is:

Owner of Land ---- NAME: Sugar Hills Golf Club Inc.

ADDRESS: 6450 Road 16, Goodland KS 67735

(If there is more than one landowner, attach supplemental sheets as necessary.)

Sec.	Twp.	Range	NE¼				NW¼				SW¼				SE¼				TOTAL ACRES		
			NE¼	NW¼	SW¼	SE¼	NE¼	NW¼	SW¼	SE¼	NE¼	NW¼	SW¼	SE¼	NE¼	NW¼	SW¼	SE¼			

4. If this application is for a change in place of use, it is proposed that the place of use be changed to:

Owner of Land ---- NAME: _____

ADDRESS: _____

(If there is more than one landowner, attach supplemental sheets as necessary.)

Sec.	Twp.	Range	NE¼				NW¼				SW¼				SE¼				TOTAL ACRES			
			NE¼	NW¼	SW¼	SE¼	NE¼	NW¼	SW¼	SE¼	NE¼	NW¼	SW¼	SE¼	NE¼	NW¼	SW¼	SE¼				

For Office Use Only: Code _____ Fee \$ _____ TR # _____ Receipt Date _____ Check # _____
--

5. **Presently authorized point of diversion:**
 One in the NE Quarter of the SW Quarter of the NE Quarter of Section 21, Township 8 South, Range 40 W, in Sherman County, Kansas, 3721 feet North 1558 feet West of Southeast corner of section. Authorized Rate 495 435 gpm Authorized Quantity 186 68.8 AF Depth of well _____ (feet)
 (DWR use only: Computer ID No. _____ GPS _____ feet North _____ feet West)
 This point will not be changed This point will be changed as follows: No change, point better described with GPS as follows:
Proposed point of diversion: (Complete only if change is requested or if existing point is better described by GPS)
 One in the NW Quarter of the SE Quarter of the NE Quarter of Section 21, Township 8 South, Range 40 W, in Sherman County, Kansas, 3831 feet North 903 feet West of Southeast corner of section. Proposed Rate 435 gpm Proposed Quantity 68.8 AF Proposed well depth (feet) 320'
 This point is: Additional Well Geo Center List other water rights that will use this point 38,538 25902

6. **Presently authorized point of diversion:**
 One in the _____ Quarter of the _____ Quarter of the _____ Quarter of Section _____, Township _____ South, Range _____ (E/W), in _____ County, Kansas, _____ feet North _____ feet West of Southeast corner of section. Authorized Rate _____ Authorized Quantity _____ Depth of well _____ (feet)
 (DWR use only: Computer ID No. _____ GPS _____ feet North _____ feet West)
 This point will not be changed This point will be changed as follows: No change, point better described with GPS as follows:
Proposed point of diversion: (Complete only if change is requested or if existing point is better described by GPS)
 One in the _____ Quarter of the _____ Quarter of the _____ Quarter of Section _____, Township _____ South, Range _____ (E/W), in _____ County, Kansas, _____ feet North _____ feet West of Southeast corner of section. Proposed Rate _____ Proposed Quantity _____ Proposed well depth (feet) _____
 This point is: Additional Well Geo Center List other water rights that will use this point _____

7. The changes herein are desired for the following reasons?
 (please be specific) Existing well is only pumping 100 gpm

8. If a well, is the test hole log attached? Yes No

9. The change(s) (was)(will be) completed by?
Upon Approval

10. If the point of diversion is a well:
 (a) What are you going to do with the old well?
File a HQ Change to have it as a standby
 (b) When will this be done? Upon Completion of new well

11. Groundwater Management District recommendation attached? Yes No

12. Assisted by Shannon Kenyon GMD 4

13a. If the proposed point of diversion will be relocated more than 300 feet but within 2,640 feet of the existing point of diversion, attach a topographic map or aerial photograph. For groundwater sources, show all wells (including domestic) within one-half mile of the proposed point of diversion and the names and mailing addresses of the owners. For surface water sources, show the names and addresses of the landowner(s) one-half mile downstream and one-half mile upstream from your property lines

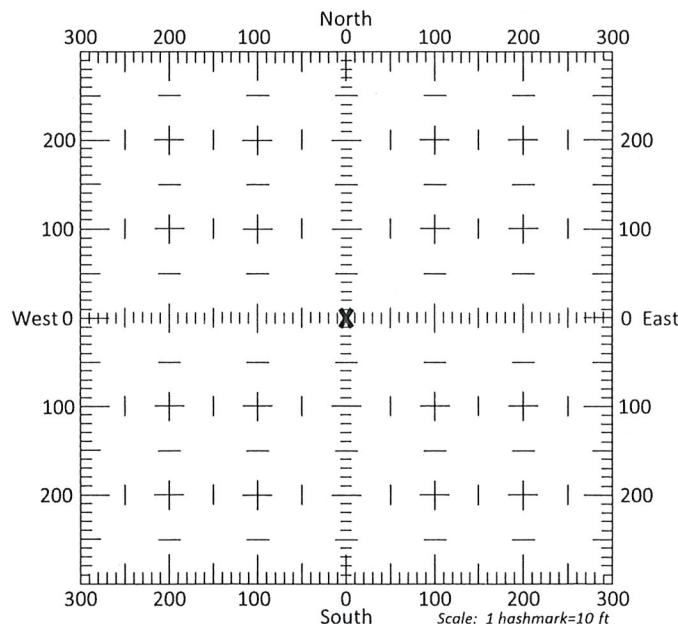

13b. If the proposed point of diversion will be relocated within 300 feet of the existing point of diversion, indicate its location on the diagram shown above in relation to the existing point of diversion. (PLEASE NOTE: The "X" in center of diagram above represents the presently authorized point of diversion.)

RECEIVED

NOV 17 2021

14. If the proposed groundwater point of diversion is 300 or fewer feet from the existing point of diversion, complete the following:
- (a) Does the undersigned represent all owners of the currently authorized place(s) of use identified in this application?
 Yes No (If no, all owners must sign this application.)
 - (b) Will the ownership interest of any owner of the currently authorized place(s) of use identified in this application be adversely affected if this application is approved as requested?
 Yes No (If yes, all owners must sign this application.)
 - (c) If this application is not approved expeditiously, will there be substantial damage to property, public health or safety?
 Yes No (If no, all owners must sign this application.)

If the application proposes a surface water change in point of diversion, a groundwater change in point of diversion greater than 300 feet, or a change in place of use, the application must be signed by all owners of the currently authorized place of use, or their duly authorized agent (attach notarized statement authorizing representation).

I hereby verify, being first duly sworn upon my oath or affirmation and under penalty of perjury, that I am of lawful age and the owner, the spouse of the owner, or a duly authorized agent of the owner(s) to make this application on their behalf, in regards to the water right(s) to which this application pertains. I further verify that the statements contained in this application are true, correct and complete.

Dated at Goodland, Kansas, this 8th day of November, 2021.

[Signature] Board President

 (Owner)
Thomas Tompkins

 (Please Print)

 (Owner)

 (Please Print)

 (Owner)

 (Please Print)

 (Spouse)

 (Please Print)

 (Spouse)

 (Please Print)

 (Spouse)

 (Please Print)

State of Kansas }
 County of _____ } SS

I hereby certify that the foregoing application was signed in my presence and sworn to before me this 8 day of November, 2021.

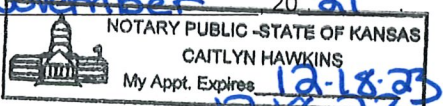

Caitlyn Hawkins

 Notary Public

My Commission Expires 12-18-23

ONLY COMPLETE APPLICATIONS WILL BE PROCESSED. To be complete, all of the applicable portions of the application form must be completed with accurate information; maps, if necessary, must be included; signatures of all the appropriate owners' must be affixed to the application and notarized; and the appropriate fee must be paid.

FEE SCHEDULE

Each application to change the place of use or the point of diversion under this section shall be accompanied by the application fee set forth in the schedule below: Make checks payable to: **Kansas Department of Agriculture**

- (1) Application to change a point of diversion 300 feet or less \$100
- (2) Application to change a point of diversion more than 300 feet \$200
- (3) Application to change the place of use \$200

RECEIVED

NOV 17 2021

SUMMARY ORDER APPROVING APPLICATION FOR CHANGE AND IMPOSING CONDITIONS

This Summary Order is issued under authority of K.S.A. 82a-708b, as amended, and K.A.R. 5-5-1, *et seq.* and other applicable provisions of the *Kansas Water Appropriation Law, K.S.A. 82a-701 et. seq.*, and rules and regulations promulgated thereunder, With the exception of those conditions expressly contained herein, this Summary Order does not change the terms, conditions and limitations of File No. 38,538.

- 1. A change application was received on 11-17-21 requesting that the place of use and / or point of diversion authorized under the above-referenced file number be changed as described in the application.
- 2. On and after the effective date of this summary order, the authorized place(s) of use shall be located substantially as shown on the topographic map accompanying the application to change the place of use. Applicable Not Applicable
- 3. The change in point of diversion shall not impair existing rights and shall be limited to the same source or sources of water as previously authorized. The point of diversion authorized by this summary order shall be located within a 300 foot radius of the authorized point(s) of diversion. Applicable Not Applicable
- 4. The point(s) of diversion described herein is administratively corrected to be more accurately described using the Global Positioning System (GPS), as described in the application. Applicable Not Applicable
- 5. The point(s) of diversion authorized herein shall not actually be located more than _____ feet from the previously authorized point(s) of diversion. Applicable Not Applicable
- 6. As required by K.A.R. 5-3-5d, if the works for diversion is a well with a diversion rate of 100 gallons per minute or more, a tube or other device suitable for making water level measurements shall be installed, operated and maintained in accordance with K.A.R. 5-6-13. Applicable Not Applicable
- 7. The owner of the authorized place(s) of use shall properly install an acceptable water flow meter on or before December 31, 2022, or before the first use of water, whichever occurs first. The water flow meter shall be installed, operated and maintained in accordance with K.A.R. 5-1-4 through 5-1-12. As required by K.S.A. 82a-732, as amended, and K.A.R. 5-3-5e, the owner shall maintain records and report the reading of the water flow meter and the total quantity of water diverted annually to the Chief Engineer by March 1 following the end of each calendar year. Applicable Not Applicable
- 8. Installation of the works for diversion of water shall be completed on or before December 31, 2022, or within any authorized extension of time. By March 1, 2023 the applicant shall notify the Chief Engineer that construction of the works for diversion has been completed, on the form provided by the Chief Engineer, as required by K.A.R. 5-8-4e. Applicable Not Applicable
- 9. The completed well log shall be submitted with the required notice. Applicable Not Applicable
- 10. All diversion works into which any type of chemical or other foreign substance will be injected into the water shall be equipped with an in-line, automatic, quick-closing check valve capable of preventing pollution of the source of the water supply. The check valve(s) shall be installed, operated and maintained in accordance with K.A.R. 5-3-5c. Applicable Not Applicable
- 11. Additional Conditions are attached. Yes No
- 12. In accordance with K.S.A. 82a-708a, as amended, and K.A.R. 5-5-14, all of the owners of the authorized place(s) of use of water appropriated under the above-referenced file number are responsible for compliance with its terms, conditions and limitations, as amended and/or supplemented by this Summary Order, and with applicable provisions of the *Kansas Water Appropriation Law* and the *Rules and Regulations* promulgated thereunder. Failure to comply with these provisions may result in civil penalties pursuant to K.S.A. 82a-737, as amended, and/or the suspension or revocation and dismissal of the water or appropriation right or any other enforcement actions authorized by law.

Administrative Appeal and Effective Date of Order

If you are aggrieved by this order, pursuant to K.S.A. 82a-1901, you may request an evidentiary hearing before the Chief Engineer or request administrative review by the Secretary of Agriculture. A request for hearing by the Chief Engineer must be filed within 15 days of service of this Order and a request for administrative review by the Secretary must be filed within 30 days pursuant to K.S.A. 77-531. Any request for administrative review must state a basis for review pursuant to K.S.A. 77-527. File any request with **Kansas Department of Agriculture, Legal Division, 1320 Research Park Drive, Manhattan, KS 66502**. Failure to timely request a hearing or review may preclude review under the Kansas Judicial Review Act.

For Use by Register of Deeds

FOR OFFICE USE ONLY

APPLICATION APPROVED AND SUMMARY ORDER ISSUED

By: Mark Billinger
Duly Authorized Designee of the Chief Engineer

(Print Name): MARK BILLINGER
Division of Water Resources - Kansas Department of Agriculture

Date of Issuance: 12-16-21

State of Kansas

County of ROOKS

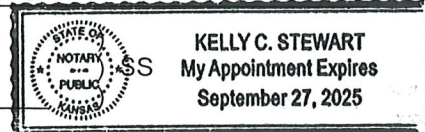

Acknowledged before me on 12-16-2021

by Mark Billinger

Signature: Kelly C. Stewart
Notary Public

RECEIVED

My commission expires: 9-27-2025

NOV 17 2021

Page 4

Submit To: CHIEF ENGINEER
Division of Water Resources
Kansas Department of Agriculture
1320 Research Park Drive
Manhattan, Kansas 66502-5000
<http://agriculture.ks.gov/dwr>

KANSAS DEPARTMENT OF AGRICULTURE
DIVISION OF WATER RESOURCES

**NOTICE OF COMPLETION OF
DIVERSION WORKS**

For Office Use Only:
Code FIS
Fee \$ _____
TR # _____
Rcpt Date _____
Check # _____

Section 1 - Action requiring this form is:

- New Application Approval and Permit to Proceed
*Fee must be attached as required by K.S.A. 82a-714(d). Make check payable to the Kansas Department of Agriculture.
\$200 fee for sediment control use or groundwater pit for industrial use.
\$400 fee for all other uses made of water.*
- Change in Point of Diversion, Place of Use, or Use Made of Water (no fee)
- Term Permit (no fee)
- Other (e.g. special order of the Chief Engineer)

Section 2 - Location of the Point of Diversion

The location of the point of diversion should be described as actually installed. The description should include the Section, Township, and Range, the 10-acre tract description (¼ ¼ ¼) and the footage from the southeast corner of the section.

1. File No(s): _____, _____, _____ [(if assisted by DWR: P/D ID _____ By: _____)]
 2. The date the diversion works were completed: _____, 20____.
 3. The diversion works are located in the _____ Quarter of the _____ Quarter of the _____ Quarter of
(also described as _____ feet North and _____ feet West of the southeast corner of ...),
Section _____, Township _____ South, Range _____ East / West, in _____ County, Kansas.
 4. If an additional point of diversion is involved:
The diversion works are located in the _____ Quarter of the _____ Quarter of the _____ Quarter of
(also described as _____ feet North and _____ feet West of the southeast corner of ...),
Section _____, Township _____ South, Range _____ East / West, in _____ County, Kansas.
- If this is a change in point of diversion (PD), how was the PD being replaced identified? _____

Section 3 - PRINT CLEARLY

Printed Name: _____

Address: _____

City, State, Zip: _____ Telephone/Cell: _____

I, the holder of a permit issued by the Chief Engineer of the Division of Water Resources pursuant to the file(s) referenced in Section 2, hereby certify that the information on Sections 1-4 of this form is correct to the best of my knowledge.

Signature: _____ Date: _____

If you have further questions on how to fill out this form, please contact the field office in your area:

Topeka Field Office
1131 SW Winding Rd, Ste 400
Topeka, KS 66615
785-296-5733

Stafford Field Office
300 South Main St.
Stafford, KS 67578
620-234-5311

Stockton Field Office
820 South Walnut
Stockton, KS 67669
785-425-6787

Garden City Field Office
4532 W Jones Ave, Ste B
Garden City, KS 67846
620-276-2901

Section 4 - Flowmeter Information:

File No(s): _____

Manufacturer of Flowmeter: _____

Date Flowmeter Installed: _____

Model Number: _____

Flowmeter Type: Propeller Turbine Multi-jet Positive Displacement Electromagnetic
 Vortex? Ultrasonic Other: _____

Flowmeter Serial Number: _____

Flowmeter Units: Gallons Acre-Feet Acre-Inches Other: _____

Flowmeter Size: 2" 4" 6" 8" 10" 12" Other: _____

Multiplier Factor: 1000 100 10 1 0.1 0.01 0.001 Other: _____

(Multiplier factor is normally indicated on flowmeter readout – possibly by printed zeroes)

Flowmeter totalizer reading when installed: (include all digits and all zeroes): _____

If the flowmeter is not easily viewed, or not within 100 feet of the point of diversion being metered, please briefly describe its location: _____

Is flowmeter installed on a portable pump? Yes No

Is the flowmeter installed in a manufacturer's measuring chamber? Yes No

Are straightening vanes installed? Yes No

Is a strainer installed? Yes No

Does the meter installation have 5 straight pipe diameters of upstream spacing? Yes No

Does the meter installation have 2 straight pipe diameters of downstream spacing? Yes No

Does flowmeter serve more than one point of diversion? Yes No

Is this a replacement flowmeter? Yes No (Information related to a replacement flowmeter not associated with the actions in Item #1 on the front page of this form should be submitted on Water Flowmeter Repair/Replacement Report (Form DWR 1-560.)

Any additional information:

K.A.R. 5-1-1(y), defines diversion works as "all well(s), pump(s), power unit(s), power source(s), dam(s) and all other devices necessary to bring water under control for delivery to a distribution system by which the water will be distributed to the proposed use and any other equipment required . . . such as a check valve, water level measurement tube, meter or other measuring device."

If you have completed your diversion works as described above and completed the requirements as set forth in your Approval of Application, please complete this form. **If you are unable to meet the requirements stated on your approval, you must submit a request for extension of time (form DWR 1-203.15).** K.S.A. 82a-714(e) puts a \$100 fee on an extension of time to complete the diversion works. **Failure to notify the Chief Engineer of the completion of the diversion works within the time allotted can result in dismissal of the referenced file(s) and loss of priority date.**

If the subject file(s) authorizes multiple new points of diversion (PDs), you may photocopy this form (both sides) and submit one form for each new PD authorized. **Form DWR 1-203.14 is an instruction sheet with sample entries.**