

NOTICE

This scan only represents the application as filed. The information contained herein meets the requirements of K.A.R. 5-3-1 or K.A.R. 5-5-1, and has been found acceptable for filing in the office of the Chief Engineer. The application should not be considered to be a complete application as per K.A.R. 5-3-1b or K.A.R. 5-5-2a.

1320 Research Park Drive
Manhattan, KS 66502
785-564-6700
www.agriculture.ks.gov



900 SW Jackson, Room 456
Topeka, KS 66612
785-296-3556

Mike Beam, Secretary

Laura Kelly, Governor

50540

File Number

This item to be completed by the Division of Water Resources.

WATER RESOURCES RECEIVED

APPLICATION FOR PERMIT TO APPROPRIATE WATER FOR BENEFICIAL USE

MAR 18 2021 12:01

Filing Fee Must Accompany the Application
(Please refer to Fee Schedule attached to this application form.)

KS DEPT OF AGRICULTURE

To the Chief Engineer of the Division of Water Resources, Kansas Department of Agriculture,
1320 Research Park Drive, Manhattan, Kansas 66502:

1. Name of Applicant (Please Print): Robert Cott
Address: 1977 INDIAN RD
City: CLAY CENTER State KS Zip Code 67432
Telephone Number: (785) 632-0642

2. The source of water is: surface water in SMOKY HILL RIVER (stream)
OR groundwater in _____ (drainage basin)

Certain streams in Kansas have minimum target flows established by law or may be subject to administration when water is released from storage for use by water assurance district members. If your application is subject to these regulations on the date we receive your application, you will be sent the appropriate form to complete and return to the Division of Water Resources.

Rediversion Rate 3/18/2021
2000 gpm
BMM

3. The maximum quantity of water desired is 448.63 acre-feet OR _____ gallons per calendar year, to be diverted at a maximum rate of NAT FLOW gallons per minute OR _____ cubic feet per second.

Once your application has been assigned a priority, the requested maximum rate of diversion and maximum requested quantity of water under that priority number can **NOT** be increased. Please be certain your requested maximum rate of diversion and maximum quantity of water are appropriate and reasonable for your proposed project and are in agreement with the Division of Water Resources' requirements.

4. The water is intended to be appropriated for (Check use intended):
(a) Artificial Recharge (b) Irrigation (c) Recreational (d) Water Power
(e) Industrial (f) Municipal (g) Stockwatering (h) Sediment Control
(i) Domestic (j) Dewatering (k) Hydraulic Dredging (l) Fire Protection
(m) Thermal Exchange (n) Contamination Remediation

YOU **MUST** COMPLETE AND ATTACH ADDITIONAL DIVISION OF WATER RESOURCES FORM(S) PROVIDING INFORMATION TO SUBSTANTIATE YOUR REQUEST FOR THE AMOUNT OF WATER FOR THE INTENDED USE REFERENCED ABOVE.

360
For Office Use Only:
F.O. 3 GMD RE3 Meets K.A.R. 5-3-1 (YES/NO) Use IRR Source G/S County OT By BMM Date 3/18/21
Code _____ Fee \$ 360 TR # _____ Receipt Date 3-18-21 Check # 4522

3/18/2021
LMoody

MAR 18 2021

5. The location of the proposed wells, pump sites or other works for diversion of water is:

Note: For the application to be accepted, the point of diversion location must be described to at least a 10 acre tract, unless you specifically request a 60 day period of time in which to locate the site within a specifically described, minimal legal quarter section of land.

- (A) One in the SW quarter of the NE quarter of the SE quarter of Section 13, more particularly described as being near a point 1637 feet North and 1155 feet West of the Southeast corner of said section, in Township 9 South, Range 2 WEST, OTTAWA County, Kansas.
- (B) One in the _____ quarter of the _____ quarter of the _____ quarter of Section _____, more particularly described as being near a point _____ feet North and _____ feet West of the Southeast corner of said section, in Township _____ South, Range _____ East/West (circle one), _____ County, Kansas.
- (C) One in the _____ quarter of the _____ quarter of the _____ quarter of Section _____, more particularly described as being near a point _____ feet North and _____ feet West of the Southeast corner of said section, in Township _____ South, Range _____ East/West (circle one), _____ County, Kansas.
- (D) One in the _____ quarter of the _____ quarter of the _____ quarter of Section _____, more particularly described as being near a point _____ feet North and _____ feet West of the Southeast corner of said section, in Township _____ South, Range _____ East/West (circle one), _____ County, Kansas.

If the source of supply is groundwater, a separate application shall be filed for each proposed well or battery of wells, except that a single application may include up to four wells within a circle with a quarter (¼) mile radius in the same local source of supply which do not exceed a maximum diversion rate of 20 gallons per minute per well.

A battery of wells is defined as two or more wells connected to a common pump by a manifold; or not more than four wells in the same local source of supply within a 300 foot radius circle which are being operated by pumps not to exceed a total maximum diversion rate of 800 gallons per minute and which supply water to a common distribution system.

6. The owner of the point of diversion, if other than the applicant is (please print):

KEEOTT FARMS INC
(name, address and telephone number)
1047 20TH RD CLAY CENTER, KS 67432
(name, address and telephone number)

You must provide evidence of legal access to, or control of, the point of diversion from the landowner or the landowner's authorized representative. Provide a copy of a recorded deed, lease, easement or other document with this application. In lieu thereof, you may sign the following sworn statement:

I have legal access to, or control of, the point of diversion described in this application from the landowner or the landowner's authorized representative. I declare under penalty of perjury that the foregoing is true and correct.

Executed on March 18th, 2021. Robert [Signature]
Applicant's Signature

The applicant must provide the required information or signature irrespective of whether they are the landowner. Failure to complete this portion of the application will cause it to be unacceptable for filing and the application will be returned to the applicant.

7. The proposed project for diversion of water will consist of 1 DAM AND 1 PUMP
(number of wells, pumps or dams, etc.)
and (was)(will be) completed (by) 12/31/2021
(Month/Day/Year - each was or will be completed)

8. The first actual application of water for the proposed beneficial use was or is estimated to be 2022
(Mo/Day/Year)

MAR 18 2021

File No. _____

9. Will pesticide, fertilizer, or other foreign substance be injected into the water pumped from the diversion works?
 Yes No If "yes", a check valve shall be required.

All chemigation safety requirements must be met including a chemigation permit and reporting requirements.

10. If you are planning to impound water, please contact the Division of Water Resources for assistance, prior to submitting the application. Please attach a reservoir area capacity table and inform us of the total acres of surface drainage area above the reservoir.

Have you also made an application for a permit for construction of this dam and reservoir with the Division of Water Resources? Yes No

- If yes, show the Water Structures permit number here WSN: DOT-0281
- If no, explain here why a Water Structures permit is not required DECLARED EXEMPT BY KDA DWR BELOW 125 AF THRESHOLD FOR THE CLASS A EXEMPTION

11. The application must be supplemented by a U.S.G.S. topographic map, aerial photograph or a detailed plat showing the following information. On the topographic map, aerial photograph, or plat, identify the center of the section, the section lines or the section corners and show the appropriate section, township and range numbers. Also, please show the following information:

- (a) The location of the proposed point(s) of diversion (wells, stream-bank installations, dams, or other diversion works) should be plotted as described in Paragraph No. 5 of the application, showing the North-South distance and the East-West distance from a section line or southeast corner of section.
- (b) If the application is for groundwater, please show the location of any existing water wells of any kind within 1/2 mile of the proposed well or wells. Identify each existing well as to its use and furnish the name and mailing address of the property owner or owners. If there are no wells within 1/2 mile, please advise us.
- (c) If the application is for surface water, the names and addresses of the landowner(s) 1/2 mile downstream and 1/2 mile upstream from your property lines must be shown.
- (d) The location of the proposed place of use should be shown by crosshatching on the topographic map, aerial photograph or plat.
- (e) Show the location of the pipelines, canals, reservoirs or other facilities for conveying water from the point of diversion to the place of use.

A 7.5 minute U.S.G.S. topographic map may be obtained by providing the section, township and range numbers to: Kansas Geological Survey, 1930 Constant, Campus West, University of Kansas, Lawrence, Kansas 66047.

12. List any application, appropriation of water, water right, or vested right file number that covers the same diversion points or any of the same place of use described in this application. Also list any other recent modifications made to existing permits or water rights in conjunction with the filing of this application.

49,548 WILL PUMP WATER INTO STRUCTURE TO SUPPLEMENT STORAGE, WATER WILL THEN BE RE-DIVERTED TO SERVE SAME PLACE OF USE AUTHORIZED UNDER 49,548

DIRECT USE: 274.3 AF IRRIGATION & 22.1 MGY LIMITED WHEN COMBINED WITH 49,548

1 YR DIRECT USE (342.1 AF) + RESERVOIR CAPACITY (82 AF) + 1 YEAR NET EVAP (12.8 ACRES X 23" NET EVAP = 24.53 AF) = 448.63 AF PROPOSED STRUCTURE WILL CAPTURE NAT FLOW.

13. Furnish the following well information if the proposed appropriation is for the use of groundwater. If the well has not been completed, give information obtained from test holes, if available.

Information below is from: Test holes Well as completed Drillers log attached

Well location as shown in paragraph

No.	(A)	(B)	(C)	(D)
Date Drilled	_____	_____	_____	_____
Total depth of well	_____	_____	_____	_____
Depth to water bearing formation	_____	_____	_____	_____
Depth to static water level	_____	_____	_____	_____
Depth to bottom of pump intake pipe	_____	_____	_____	_____

14. The relationship of the applicant to the proposed place where the water will be used is that of _____
(owner, tenant, agent or otherwise)

15. The owner(s) of the property where the water is used, if other than the applicant, is (please print):

KEEOTT FARMS INC ALLEGRO FARMS LLC KYLE E COTT
(name, address and telephone number)

1047 20TH RD CLAY CENTER 1047 20TH RD CLAY CENTER 1047 20TH RD CLAY CENTER
(name, address and telephone number)

16. The undersigned states that the information set forth above is true to the best of his/her knowledge and that this application is submitted in good faith.

Dated at March 18th, Kansas, this 18th day of March, 2021.
(month) (year)

Clay Center

Robert Cott
(Applicant Signature)

By _____
(Agent or Officer Signature)

(Agent or Officer - Please Print)

WATER RESOURCES RECEIVED
MAR 18 2021
KS DEPT OF AGRICULTURE

Assisted by M BILLINGER ASST WATER COMMISS Date: 03/08/21
(office/title)

WATER RESOURCES
RECEIVED

MAR 18 2021

KS DEPT OF AGRICULTURE

FEE SCHEDULE

1. The fee for an application for a permit to appropriate water for beneficial use, except for domestic use, shall be (see paragraph No. 2 below if requesting storage):

ACRE-FEET	FEE
0-100	\$200.00
101-320	\$300.00
More than 320	\$300.00 plus \$20.00 for each additional 100 acre-feet or any part thereof.

2. The fee for an application in which storage is requested, except for domestic use, shall be:

ACRE-FEET	FEE
0-250	\$200.00
More than 250	\$200.00 plus \$20.00 for each additional 250 acre-feet of storage or any part thereof.

Note: If an application requests both direct use *and* storage, the fee charged shall be as determined under No. 1 or No. 2 above, whichever is greater, but not both fees.

3. The fee for an application for a permit to appropriate water for water power or dewatering purposes shall be \$100.00 plus \$200.00 for each 100 cubic feet per second, or part thereof, of the diversion rate requested.

Note: The applicant shall notify the Chief Engineer and pay the statutorily required field inspection fee of \$400.00 when construction of the works for diversion has been completed, except that for applications filed on or after July 1, 2009, for works constructed for sediment control use and for evaporation from a groundwater pit for industrial use shall be accompanied by a field inspection fee of \$200.00.

MAKE CHECKS PAYABLE TO THE KANSAS DEPARTMENT OF AGRICULTURE

ATTENTION

A Water Conservation Plan may be required per K.S.A. 82a-733. A statement that your application for permit to appropriate water may be subject to the minimum desirable streamflow requirements per K.S.A. 82a-703a, b, and c may also be required from you. After the Division of Water Resources has had the opportunity to review your application, you will be notified whether or not you will need to submit a Water Conservation Plan. You also may be required to install a water flow meter or water stage measuring device on your diversion works prior to diverting water. There may be other special conditions or Groundwater Management District regulations that you will need to comply with if this application is approved.

CONVERSION FACTORS

1 acre-foot equals 325,851 gallons

1 million gallons equal 3.07 acre-feet

New Application - Surface Water

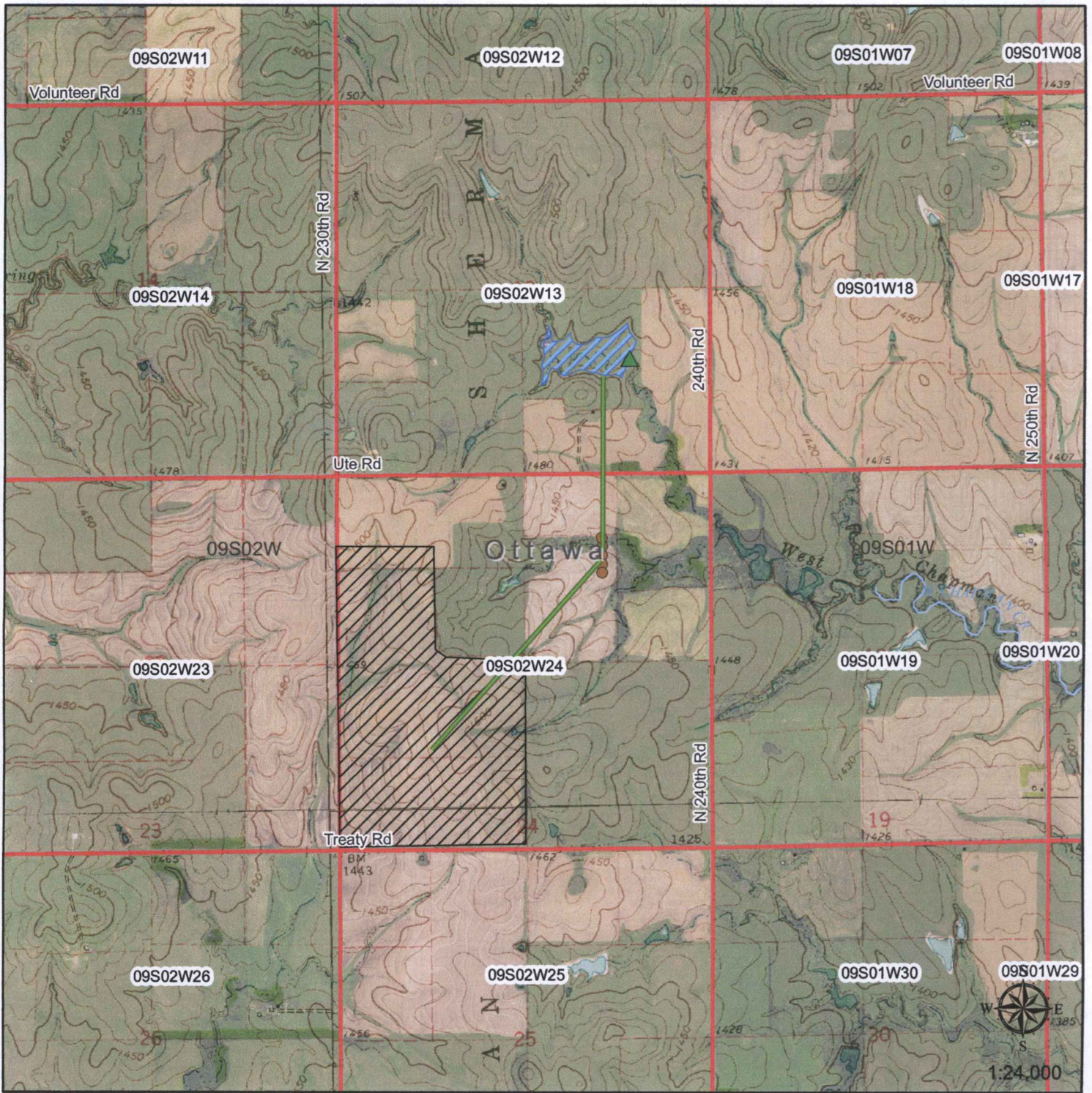

Signature Required

By signing this I am stating that to the best of my knowledge that all landowners within 1/2 mile upstream and downstream of my property are identified on this map or listed on an attachment to this map.

- ▲ Proposed Point of Diversion
- ▲ Surface Water Point of Diversion
- Groundwater Point of Diversion



Proposed Place of Use

MAR 18 2021

ROBERT COTT SURFACE WATER APPLICATION SW NE SE 13-9S-02W, NEARBY LANDOWNERS

SARAH & STEPHEN LOUIS GRAY

309 W 2ND ST

MILTONVALE, KS 67466-9765

JUSTIN M & KELLY C LAW

2223 TAMARRON TER

MANHATTAN, KS 66502

KEVIN VESTERBERG

2426 TREATY RD

MILTONVALE, KS 67466

VIRGIL & DAWN VESTERBERG TRUST

1928 N 240TH RD

MILTONVALE, KS 67466

TRAVIS SNAVELY

83 N 200TH RD

MILTONVALE, KS 67466

WATER RESOURCES
RECEIVED

MAR 18 2021

KS DEPT OF AGRICULTURE

Memorandum

Kansas Department of Agriculture

Division of Water Resources

To: File

From: BJ Edmonston, PE

Date: 12/14/2020

Subject: Jurisdictional Review

WSN: DOT-0281

Location: SW ¼, NE ¼, SE ¼ Of Sec: 13 Twp: 9S Rng: 2W

Drainage Area: 254.8 acres

An owner requested a determination for the structure referenced above. Based on the information provided by Stream Obstructions in the email dated 12/01/2020, the owner's goal was to have an effective volume of 82 Acre-Ft at the auxiliary/emergency spillway and a dam height of 18-feet. A pin was provided for the dam location and a storage capacity was evaluated to determine jurisdictional status of the proposed work.

The embankment's centerline was drawn and a capacity table was developed by DWR using an ArcPro analysis of 2011 LiDAR. The elevation of the streambed at this location was shown to be 1431-ft. 82 acre-ft of storage occurs at an elevation of 1448.8 feet, which corresponds to a height of 17.8-ft.

The proposed dam was shown by DWR's review to be easily less than 30 feet tall and will have an effective volume of 82 acre-ft, which is well below the 125-acre-ft threshold for the Class A Exemption.

The dam is considered low hazard. The area is very rural, with only low volume roadways downstream according to the 2016 KDOT traffic count maps. The nearest home, located to the east of the proposed dam, is over a mile east of the dam, is elevated above the adjoining stream channel by over 30 feet, and would not be at risk of inundation.

Following the review of the available data, this proposed dam meets all of the conditions to be eligible for the Class A Exemption.

(REMAINDER OF PAGE LEFT INTENTIONALLY BLANK)

WATER RESOURCES RECEIVED

MAR 18 2021

KS DEPT OF AGRICULTURE

RESERVOIR CAPACITY TABLE

ELEV.	AREA (ACRES)	ACRE-FEET	TOTAL ACRE-FEET
1431	0.000	0.0	0.0
1432	0.026	0.0	0.0
1433	0.108	0.1	0.1
1434	0.431	0.3	0.3
1435	0.876	0.7	1.0
1436	1.379	1.1	2.1
1437	1.955	1.7	3.8
1438	2.436	2.2	6.0
1439	3.127	2.8	8.8
1440	3.938	3.5	12.3
1441	4.714	4.3	16.6
1442	5.454	5.1	21.7
1443	6.358	5.9	27.6
1444	7.252	6.8	34.4
1445	8.286	7.8	42.2
1446	9.283	8.8	51.0
1447	10.399	9.8	60.8
1448	11.648	11.0	71.8
AS	1448.83		82.0
TOD	1449	12.3	84.1

*Values from 2011 LIDAR data.

*Interpolated values

*Information provided to DWR by email.

WATER RESOURCES RECEIVED

MAR 18 2021

KS DEPT OF AGRICULTURE

Figure 1: Reservoir capacity table based on 2011 LiDAR analysis and the elevations provided by the owner. Height is less than 30ft and storage is less than 125 acre-ft at the auxiliary spillway.

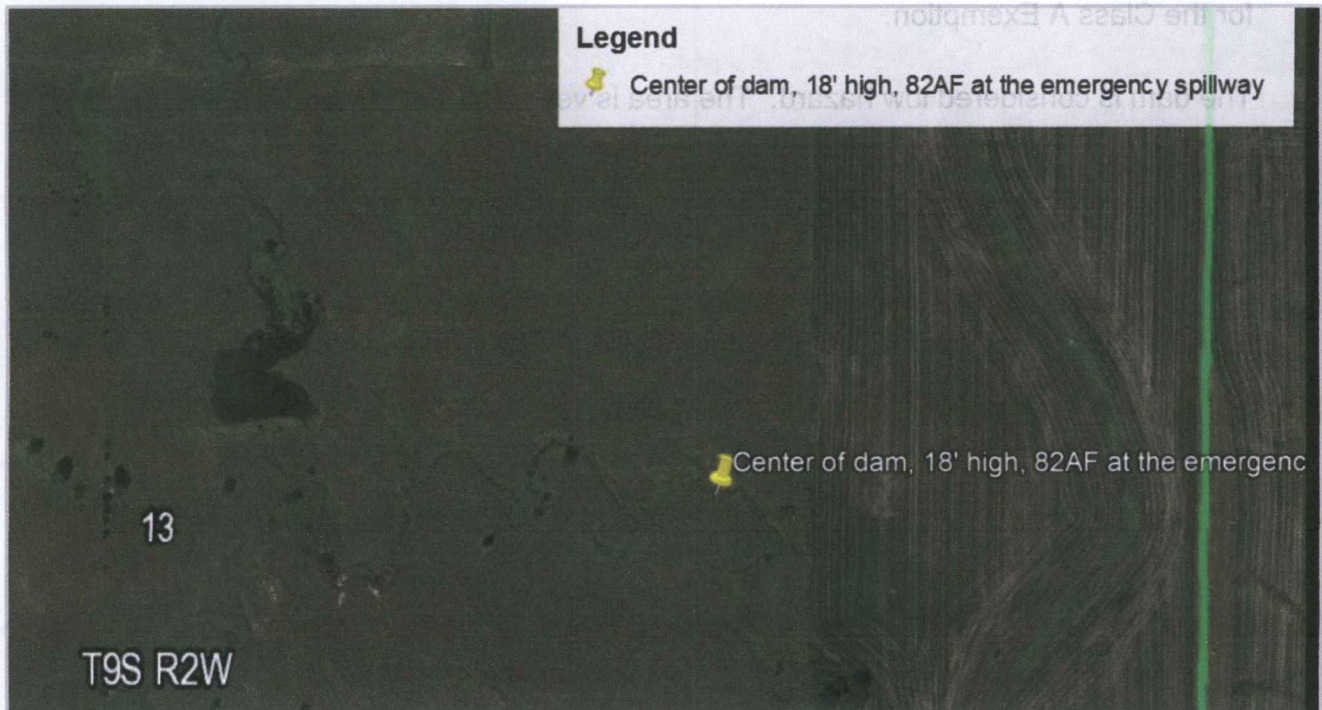

Figure 2: Image shows screen capture received from stream obstructions group on 12-1-2020 defining the location of the dam and the storage at the auxiliary spillway.

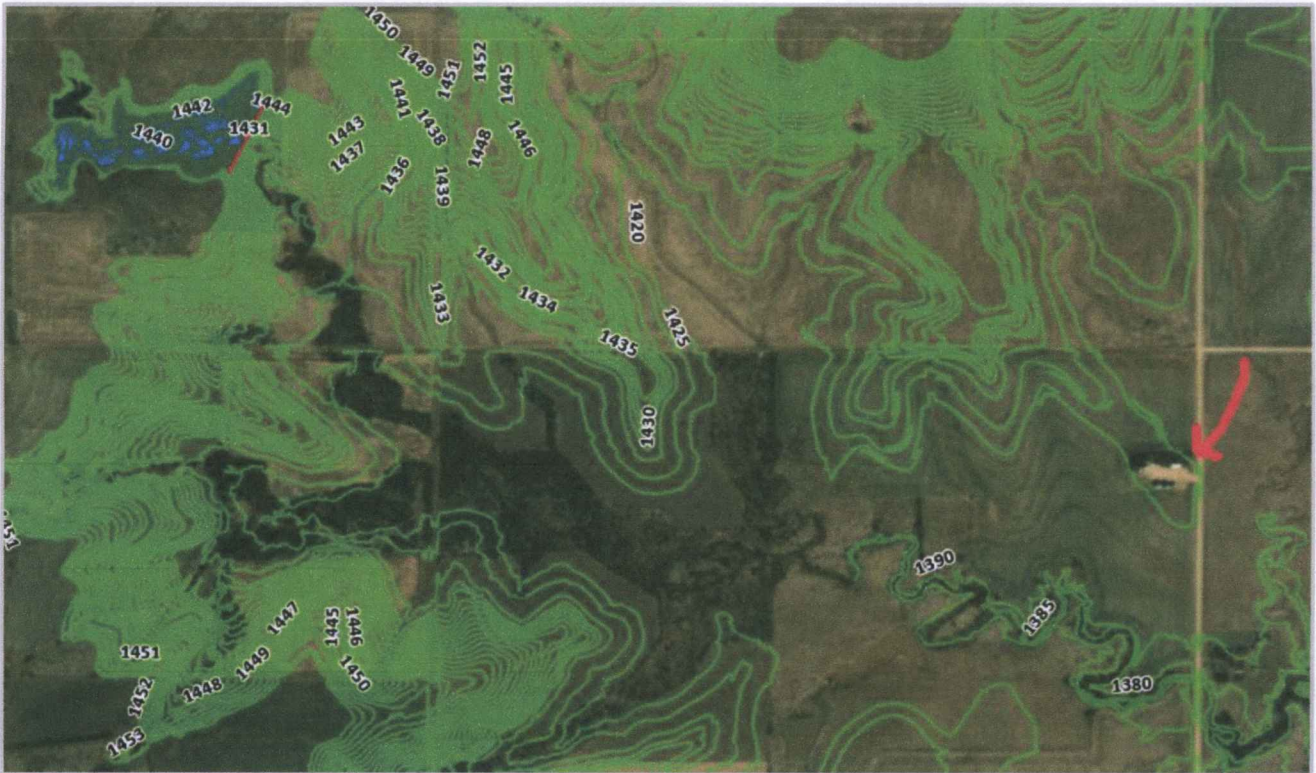

Figure 3: Image shows proximity of the home relative to the dam with 2011 LiDAR contours for the reservoir's location. Home is located over 30 feet above the stream channel at the roadway. Will not be inundated.

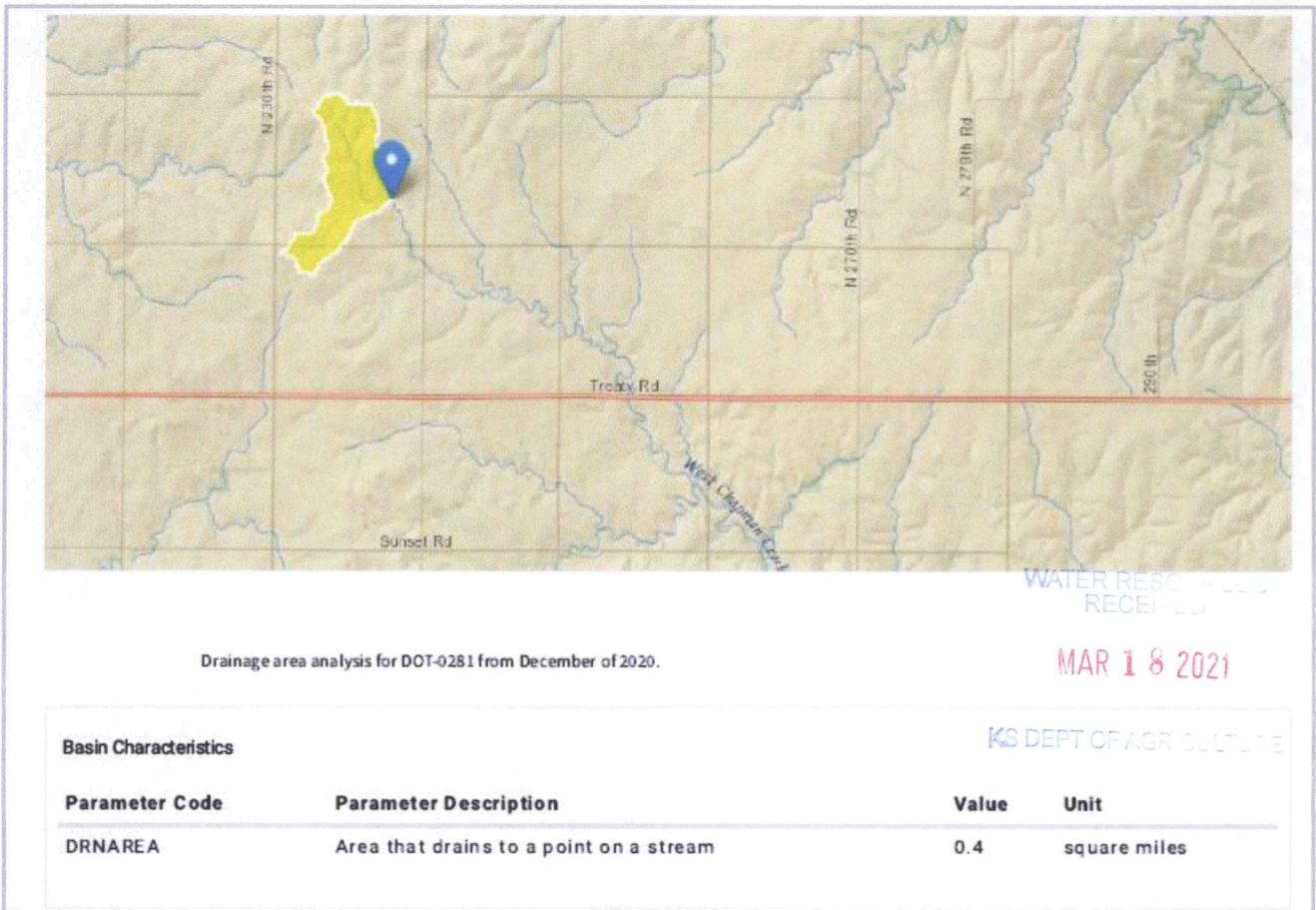

Figure 4: StreamStats analysis shows drainage area of 0.4 sqmi (254.8 acres).

(END OF MEMORANDUM)

IRRIGATION USE SUPPLEMENTAL SHEET

WATER RESOURCES
RECEIVED

MAR 18 2021

KS DEPT OF AGRICULTURE

File No. _____

Name of Applicant (Please Print): ROBERT COTT

1. Please supply the name and address of each landowner, the legal description of the lands to be irrigated, and designate the actual number of acres to be irrigated in each forty acre tract or fractional portion thereof:

Landowner of Record NAME: ALLEGRO FARMS/KYLE COTT

ADDRESS: 970 18TH RD CLAY CENTER, KS 67432

S	T	R	NE¼				NW¼				SW¼				SE¼				TOTAL
			NE	NW	SW	SE	NE	NW	SW	SE	NE	NW	SW	SE	NE	NW	SW	SE	
24	9S	2W					12	39	6	39	39	38	38					211	

Landowner of Record NAME: _____

ADDRESS: _____

S	T	R	NE¼				NW¼				SW¼				SE¼				TOTAL
			NE	NW	SW	SE	NE	NW	SW	SE	NE	NW	SW	SE	NE	NW	SW	SE	

Landowner of Record NAME: _____

ADDRESS: _____

S	T	R	NE¼				NW¼				SW¼				SE¼				TOTAL
			NE	NW	SW	SE	NE	NW	SW	SE	NE	NW	SW	SE	NE	NW	SW	SE	

2. Please complete the following information for the description of the operation for the irrigation project. Attach supplemental sheets as needed.

a. Indicate the soils in the field(s) and their intake rates:

Soil Name	Percent of field (%)	Intake Rate (in/hr)	Irrigation Design Group
_____	_____	_____	_____
_____	_____	_____	_____
_____	_____	_____	_____
_____	_____	_____	_____
Total:	100 %		

b. Estimate the average land slope in the field(s): _____ %

Estimate the maximum land slope in the field(s): _____ %

c. Type of irrigation system you propose to use (check one):

Center pivot _____ Center pivot - LEPA _____ "Big gun" sprinkler
 Gravity system (furrows) _____ Gravity system (borders) _____ Sideroll sprinkler

Other, please describe: _____

d. System design features:

i. Describe how you will control tailwater: **RATE OF TRAVEL OF PIVOT**

ii. For sprinkler systems:

(1) Estimate the operating pressure at the distribution system: **30** psi

(2) What is the sprinkler package design rate? **750** gpm

(3) What is the wetted diameter (twice the distance the sprinkler throws water) of a sprinkler on the outer 100 feet of the system? _____ feet

(4) Please include a copy of the sprinkler package design information.

e. Crop(s) you intend to irrigate. Please note any planned crop rotations: **CORN, SOYBEANS, MILO, WHEAT, COVER CROPS**

f. Please describe how you will determine when to irrigate and how much water to apply (particularly important if you do not plan a full irrigation). **REMOTE MONITORED SOIL PROBES W/ SENSORS**

You may attach any additional information you believe will assist in informing the Division of the need for your request.

WATER RESOURCES RECEIVED
 MAR 18 2021

Kansas Department of Agriculture
Division of Water Resources
David W. Barfield, Chief Engineer
1320 Research Park Drive
Manhattan, Kansas 66502

Re: Application
File No. _____

Minimum Desirable Streamflow

Dear Sir:

I understand that a Minimum Desirable Streamflow requirement has been established by the legislature for the source of supply to which the above referenced application applies.

I understand that diversion of water pursuant to this application will be subject to regulation any time Minimum Desirable Streamflow requirements are not being met.

I also understand that if this application is approved, there could be times, as determined by the Division of Water Resources, when I would not be allowed to divert water. I realize that this could affect the economics of my decision to appropriate water.

I am aware of the above factors, and with the knowledge thereof, request that the Division of Water Resources proceed with processing and approval, if possible, of the above referenced application.

Robert Cott
Signature of Applicant

State of Kansas)
County of Clay) ss)

Robert Cott
(Print Applicant's Name)

I hereby certify that the foregoing instrument was signed in my presence and sworn to before me this 18th day of March, 2021.

TERRI JERMARK
Notary Public

My Commission Expires:
Jan. 1, 2023



WATER RESOURCES
RECEIVED

MAR 18 2021

KS DEPT OF AGRICULTURE

**MINIMUM DESIRABLE STREAMFLOW FORM TO BE USED WHEN
APPLICABLE WHEN FILING AN APPLICATION FOR PERMIT
TO APPROPRIATE WATER FOR BENEFICIAL USE**

The Kansas Legislature has established minimum desirable streamflows for the streams listed below. If your proposed diversion of water is going to be from one of these watercourses or adjacent alluvial aquifers, please complete the back side of this page and submit it along with your application for permit to appropriate water.

- | | |
|---------------------------------|----------------------------|
| Arkansas River | Ninnescah River |
| Big Blue River | North Fork Ninnescah River |
| Chapman Creek | Rattlesnake Creek |
| Chikaskia River | Republican River |
| Cottonwood River | Saline River |
| Delaware River | Smoky Hill River |
| Little Arkansas River | Solomon River |
| Little Blue River | South Fork Ninnescah |
| Marais des Cygnes River | Spring River |
| Medicine Lodge River | Walnut River |
| Mill Creek (Wabaunsee Co. area) | Whitewater River |
| Neosho River | |

I am aware of the above factors, and with the knowledge thereof, request that the Division of Water Resources proceed with processing and approval, if possible, of the above referenced application.

Signature of Applicant

(Print Applicant's Name)

as _____
County of _____
State of Kansas

I hereby certify that the foregoing instrument was signed in my presence and sworn to before me this 18th day of October, 2023.

[Handwritten signature]



My Commission Expires: _____

[Handwritten signature]

DATA ENTRY SYSTEM ID NUMBER SHEET

FILE NUMBER 50540

APPLICANT PERSON ID & SEQ #	PDIV ID	BATTERY ID
33287	88660	

LANDOWNER PERSON ID & SEQ #	PUSE ID
60956	67574
64891	

**WATER USE CORRESPONDENT
PERSON ID & SEQ #**
33287

1320 Research Park Drive
Manhattan, KS 66502
785-564-6700
www. agriculture.ks.gov



900 SW Jackson, Room 456
Topeka, KS 66612
785-296-3556

Mike Beam, Secretary

Laura Kelly, Governor

March 18, 2021

ROBERT COTT
1977 INDIAN RD
CLAY CENTER KS 67432

RE: Application, File No(s). **50540**

Dear Sir or Madam:

The Division of Water Resources (Division) has received your application(s) for a permit to appropriate water for beneficial use. Your application(s) has been assigned the file number(s) referenced above. Please be aware that the Division may have a large number of pending applications on hand at times and makes every attempt to process them in the order in which they are received. You will be contacted if additional information is required.

Please note, this letter only acknowledges receipt of your application(s) and does not guarantee approval. In accordance with the provisions of the Kansas Water Appropriation Act, the use of water as proposed prior to approval of the application(s) is unlawful.

Additional information about the process may be found on our website at agriculture.ks.gov/divisions-programs/dwr. If you have any other questions, please contact our office at 785-564-6640 or your local Stockton Field Office at 785-425-6787. *Stockton Field Office at 785-425-6787*. If you call, please reference the file number so we can help you more efficiently.

Sincerely,

A handwritten signature in black ink that reads "Kris Neuhauser". The signature is fluid and cursive, with a long horizontal stroke at the end.

Kris Neuhauser
New Applications Lead
Water Appropriation Program

1320 Research Park Drive
Manhattan, KS 66502
785-564-6700
www. agriculture.ks.gov



900 SW Jackson, Room 456
Topeka, KS 66612
785-296-3556

Mike Beam, Secretary

Laura Kelly, Governor

March 24, 2021

ROBERT COTT
1977 INDIAN RD
CLAY CENTER KS 67432

RE: Application, File No(s). **50540**

Dear Sir or Madam:

The Division of Water Resources (Division) has received your application(s) for a permit to appropriate water for beneficial use. Your application(s) has been assigned the file number(s) referenced above. Please be aware that the Division may have a large number of pending applications on hand at times and makes every attempt to process them in the order in which they are received. You will be contacted if additional information is required.

Please note, this letter only acknowledges receipt of your application(s) and does not guarantee approval. In accordance with the provisions of the Kansas Water Appropriation Act, the use of water as proposed prior to approval of the application(s) is unlawful.

Additional information about the process may be found on our website at agriculture.ks.gov/divisions-programs/dwr. If you have any other questions, please contact our office at 785-564-6640 or your local Stockton Field Office at 785-425-6787. *Stockton Field Office at 785-425-6787*. If you call, please reference the file number so we can help you more efficiently.

Sincerely,

A handwritten signature in black ink that reads "Kris Neuhauser". The signature is fluid and cursive, with the first letters of the first and last names being capitalized and prominent.

Kris Neuhauser
New Applications Lead
Water Appropriation Program