

NOTICE

This scan only represents the application as filed. The information contained herein meets the requirements of K.A.R. 5-3-1 or K.A.R. 5-5-1, and has been found acceptable for filing in the office of the Chief Engineer. The application should not be considered to be a complete application as per K.A.R. 5-3-1b or K.A.R. 5-5-2a.

1320 Research Park Drive
Manhattan, KS 66502
785-564-6700
www. agriculture.ks.gov



900 SW Jackson, Room 456
Topeka, KS 66612
785-296-3556

Mike Beam, Secretary

Laura Kelly, Governor

4/18/2022, 1:47 PM

Water Resources
Received

KS Dept Of Agriculture

File Number **50767**
This item to be completed by the Division of Water Resources.

**APPLICATION FOR PERMIT TO
APPROPRIATE WATER FOR BENEFICIAL USE**

Filing Fee Must Accompany the Application
(Please refer to Fee Schedule attached to this application form.)

WATER RESOURCES
RECEIVED
Unacceptable for Priority
APR 11 2022
11:54
KS DEPT OF AGRICULTURE

To the Chief Engineer of the Division of Water Resources, Kansas Department of Agriculture,
1320 Research Park Drive, Manhattan, Kansas 66502:

1. Name of Applicant (Please Print): John Eilert
Address: 1976 Kansas 14 Hwy
City: Beloit State KS Zip Code 67420-1515
Telephone Number: (785) 738-8444

2. The source of water is: surface water in Solomon River (stream)
OR groundwater in _____ (drainage basin)

Certain streams in Kansas have minimum target flows established by law or may be subject to administration when water is released from storage for use by water assurance district members. If your application is subject to these regulations on the date we receive your application, you will be sent the appropriate form to complete and return to the Division of Water Resources.

3. The maximum quantity of water desired is 96.8 AF acre-feet OR _____ gallons per calendar year, to be diverted at a maximum rate of 1800 gallons per minute OR _____ cubic feet per second.

Once your application has been assigned a priority, the requested maximum rate of diversion and maximum requested quantity of water under that priority number can **NOT** be increased. Please be certain your requested maximum rate of diversion and maximum quantity of water are appropriate and reasonable for your proposed project and are in agreement with the Division of Water Resources' requirements.

4. The water is intended to be appropriated for (Check use intended):

- (a) Artificial Recharge
- (b) Irrigation
- (c) Recreational
- (d) Water Power
- (e) Industrial
- (f) Municipal
- (g) Stockwatering
- (h) Sediment Control
- (i) Domestic
- (j) Dewatering
- (k) Hydraulic Dredging
- (l) Fire Protection
- (m) Thermal Exchange
- (n) Contamination Remediation

YOU **MUST** COMPLETE AND ATTACH ADDITIONAL DIVISION OF WATER RESOURCES FORM(S) PROVIDING INFORMATION TO SUBSTANTIATE YOUR REQUEST FOR THE AMOUNT OF WATER FOR THE INTENDED USE REFERENCED ABOVE.

For Office Use Only:							
F.O. Code	3	GMD	Meets K.A.R. 5-3-1 (YES / NO)	Use	Source	G / S	County
	REG			IRR			MC
							By BMM Date 4/18/22
			Fee \$ 200	TR #	Receipt Date 4-11-22	Check # 6490	

4/25/2022
LMoody

Water Resources
Received

File No. _____

KS Dept Of Agriculture

5. The location of the proposed wells, pump sites or other works for diversion of water is:

Note: For the application to be accepted, the point of diversion location must be described to at least a 10 acre tract, unless you specifically request a 60 day period of time in which to locate the site within a specifically described, minimal legal quarter section of land.

(A) One in the NE quarter of the NE quarter of the SE quarter of Section 13, more particularly described as being near a point 2150 feet North and 178 feet West of the Southeast corner of said section, in Township 7 South, Range 8 West, Mitchell County, Kansas.

(B) One in the _____ quarter of the _____ quarter of the _____ quarter of Section _____, more particularly described as being near a point _____ feet North and _____ feet West of the Southeast corner of said section, in Township _____ South, Range _____ East/West (circle one), _____ County, Kansas.

(C) One in the _____ quarter of the _____ quarter of the _____ quarter of Section _____, more particularly described as being near a point _____ feet North and _____ feet West of the Southeast corner of said section, in Township _____ South, Range _____ East/West (circle one), _____ County, Kansas.

(D) One in the _____ quarter of the _____ quarter of the _____ quarter of Section _____, more particularly described as being near a point _____ feet North and _____ feet West of the Southeast corner of said section, in Township _____ South, Range _____ East/West (circle one), _____ County, Kansas.

If the source of supply is groundwater, a separate application shall be filed for each proposed well or battery of wells, except that a single application may include up to four wells within a circle with a quarter (1/4) mile radius in the same local source of supply which do not exceed a maximum diversion rate of 20 gallons per minute per well.

A battery of wells is defined as two or more wells connected to a common pump by a manifold; or not more than four wells in the same local source of supply within a 300 foot radius circle which are being operated by pumps not to exceed a total maximum diversion rate of 800 gallons per minute and which supply water to a common distribution system.

6. The owner of the point of diversion, if other than the applicant is (please print):

(name, address and telephone number)

(name, address and telephone number)

You must provide evidence of legal access to, or control of, the point of diversion from the landowner or the landowner's authorized representative. Provide a copy of a recorded deed, lease, easement or other document with this application. In lieu thereof, you may sign the following sworn statement:

I have legal access to, or control of, the point of diversion described in this application from the landowner or the landowner's authorized representative. I declare under penalty of perjury that the foregoing is true and correct.

Executed on 4-8-22, 2022 John A. Eibert
Applicant's Signature

The applicant must provide the required information or signature irrespective of whether they are the landowner.
Failure to complete this portion of the application will cause it to be unacceptable for filing and the application will be returned to the applicant.

7. The proposed project for diversion of water will consist of one (1) pumphouse
(number of wells, pumps or dams, etc.)

and is completed (by) 1985
(Month/Day/Year - each was or will be completed)

8. The first actual application of water for the proposed beneficial use was or is estimated to be 2022
(Mo/Day/Year)

- 9. Will pesticide, fertilizer, or other foreign substance be injected into the water pumped from the diversion works?
 Yes No If "yes", a check valve shall be required.

All chemigation safety requirements must be met including a chemigation permit and reporting requirements.

- 10. If you are planning to impound water, please contact the Division of Water Resources for assistance, prior to submitting the application. Please attach a reservoir area capacity table and inform us of the total acres of surface drainage area above the reservoir.

Have you also made an application for a permit for construction of this dam and reservoir with the Division of Water Resources? Yes No

- If yes, show the Water Structures permit number here _____
- If no, explain here why a Water Structures permit is not required n/a

- 11. The application must be supplemented by a U.S.G.S. topographic map, aerial photograph or a detailed plat showing the following information. On the topographic map, aerial photograph, or plat, identify the center of the section, the section lines or the section corners and show the appropriate section, township and range numbers. Also, please show the following information:

- (a) The location of the proposed point(s) of diversion (wells, stream-bank installations, dams, or other diversion works) should be plotted as described in Paragraph No. 5 of the application, showing the North-South distance and the East-West distance from a section line or southeast corner of section.
- (b) If the application is for groundwater, please show the location of any existing water wells of any kind within 1/2 mile of the proposed well or wells. Identify each existing well as to its use and furnish the name and mailing address of the property owner or owners. If there are no wells within 1/2 mile, please advise us.
- (c) If the application is for surface water, the names and addresses of the landowner(s) 1/2 mile downstream and 1/2 mile upstream from your property lines must be shown.
- (d) The location of the proposed place of use should be shown by crosshatching on the topographic map, aerial photograph or plat.
- (e) Show the location of the pipelines, canals, reservoirs or other facilities for conveying water from the point of diversion to the place of use.

A 7.5 minute U.S.G.S. topographic map may be obtained by providing the section, township and range numbers to: Kansas Geological Survey, 1930 Constant, Campus West, University of Kansas, Lawrence, Kansas 66047.

- 12. List any application, appropriation of water, water right, or vested right file number that covers the same diversion points or any of the same place of use described in this application. Also list any other recent modifications made to existing permits or water rights in conjunction with the filing of this application.

Complete overlap in PD & PU with File 36,232, PU overlap with Glen Elder Irrigation District

With WR# 36,232, new app proposes a combined total of 176.8 AF on the 136 ac authorized.

4/18/2022

Water Resources
Received

KS Dept Of Agriculture

WATER RESOURCES
RECEIVED
Unacceptable for Priority
APR 11 2022

KS DEPT OF AGRICULTURE

Water Resources
Received

File No. _____

KS Dept Of Agriculture

- 13. Furnish the following well information if the proposed appropriation is for the use of groundwater. If the well has not been completed, give information obtained from test holes, if available.

Information below is from: Test holes Well as completed Drillers log attached

Well location as shown in paragraph No.	(A)	(B)	(C)	(D)
Date Drilled	_____	_____	_____	_____
Total depth of well	_____	_____	_____	_____
Depth to water bearing formation	_____	_____	_____	_____
Depth to static water level	_____	_____	_____	_____
Depth to bottom of pump intake pipe	_____	_____	_____	_____

- 14. The relationship of the applicant to the proposed place where the water will be used is that of owner
(owner, tenant, agent or otherwise)

- 15. The owner(s) of the property where the water is used, if other than the applicant, is (please print):

John A Eilert, 1976 KS 14 HWY 67420 785-738-8444
(name, address and telephone number)

Konzem Farms Inc, Dale L Donzem Pres 2737 I Rd, Beloit, KS 67420 785-738-3092
(name, address and telephone number)

- 16. The undersigned states that the information set forth above is true to the best of his/her knowledge and that this application is submitted in good faith.

Dated at Beloit, Kansas, this 8 day of April, 2022.
(month) (year)

John A. Eilert
(Applicant Signature)

By _____
(Agent or Officer Signature)

(Agent or Officer - Please Print)

4/18/2022

Water Resources
Received

KS Dept Of Agriculture

IRRIGATION USE SUPPLEMENTAL SHEET

File No. _____

Name of Applicant (Please Print): John A. Eilert

- Please supply the name and address of each landowner, the legal description of the lands to be irrigated, and designate the actual number of acres to be irrigated in each forty acre tract or fractional portion thereof:

Landowner of Record NAME: John A. Eilert

ADDRESS: 1976 KS 14 Hwy, Beloit, KS 67420

S	T	R	NE¼				NW¼				SW¼				SE¼				TOTAL	
			NE	NW	SW	SE	NE	NW	SW	SE	NE	NW	SW	SE	NE	NW	SW	SE		
13	7	8w			40	18										20	29			107

Landowner of Record NAME: Konzem Farms Inc,

ADDRESS: Dale Konzem Pres, 2737 I Rd Beloit, KS 67420

S	T	R	NE¼				NW¼				SW¼				SE¼				TOTAL	
			NE	NW	SW	SE	NE	NW	SW	SE	NE	NW	SW	SE	NE	NW	SW	SE		
13	7	8w					6			23										29

Landowner of Record NAME: _____

ADDRESS: _____

S	T	R	NE¼				NW¼				SW¼				SE¼				TOTAL	
			NE	NW	SW	SE	NE	NW	SW	SE	NE	NW	SW	SE	NE	NW	SW	SE		

WATER RESOURCES
RECEIVED

Unacceptable for Priority
APR 18 2022

KS DEPT OF AGRICULTURE

2. Please complete the following information for the description of the operation for the irrigation project. Attach supplemental sheets as needed.

a. Indicate the soils in the field(s) and their intake rates:

Soil Name	Percent of field (%)	Intake Rate (in/hr)	Irrigation Design Group
<i>hard silt loam</i>	<i>49%</i>	_____	_____
<i>rockburg silt loam</i>	<i>32%</i>	_____	_____
<i>aroma loam</i>	<i>10.2%</i>	_____	_____
<i>nelson soils</i>	<i>9%</i>	_____	_____
Total:	100 %		

b. Estimate the average land slope in the field(s): 3-7 %

Estimate the maximum land slope in the field(s): _____ %

c. Type of irrigation system you propose to use (check one):

- Center pivot
 Center pivot - LEPA
 "Big gun" sprinkler
 Gravity system (furrows)
 Gravity system (borders)
 Sideroll sprinkler

Other, please describe: _____

d. System design features:

i. Describe how you will control tailwater:

run it back into the Solomon river

ii. For sprinkler systems:

(1) Estimate the operating pressure at the distribution system: _____ psi

(2) What is the sprinkler package design rate? _____ gpm

(3) What is the wetted diameter (twice the distance the sprinkler throws water) of a sprinkler on the outer 100 feet of the system? _____ feet

(4) Please include a copy of the sprinkler package design information.

e. Crop(s) you intend to irrigate. Please note any planned crop rotations:

corn & soybeans

f. Please describe how you will determine when to irrigate and how much water to apply (particularly important if you do not plan a full irrigation).

May - Sept.

4/18/2022

Water Resources
Received

KS Dept Of Agriculture

You may attach any additional information you believe will assist in informing the Division of the need for your request.

4/18/2022

Water Resources
Received

KS Dept Of Agriculture

(Date)

Kansas Department of Agriculture
Division of Water Resources
Earl D. Lewis, Jr., Chief Engineer
1320 Research Park Drive
Manhattan, Kansas 66502

Re: Application
File No. _____

Minimum Desirable Streamflow

I understand that a Minimum Desirable Streamflow requirement has been established by the legislature for the source of supply to which the above referenced application applies.

I understand that diversion of water pursuant to this application will be subject to regulation any time Minimum Desirable Streamflow requirements are not being met.

I also understand that if this application is approved, there could be times, as determined by the Division of Water Resources, when I would not be allowed to divert water. I realize that this could affect the economics of my decision to appropriate water.

I am aware of the above factors, and with the knowledge thereof, request that the Division of Water Resources proceed with processing and approval, if possible, of the above referenced application.

John A. Eilert
Signature of Applicant

State of Kansas)
County of Mitchell) ss

John A Eilert
(Print Applicant's Name)

I hereby certify that the foregoing instrument was signed in my presence and sworn to before me this 8 day of April, 2022.

Marti McElroy
Notary Public

My Commission Expires:
2-1-2026



WATER RESOURCES
RECEIVED

APR 11 2022
Unacceptable for Priority

KS DEPT OF AGRICULTURE

4/18/2022

Water Resources
Received

**MINIMUM DESIRABLE STREAMFLOW FORM TO BE USED WHEN
APPLICABLE WHEN FILING AN APPLICATION FOR PERMIT
TO APPROPRIATE WATER FOR BENEFICIAL USE**

KS Dept Of Agriculture

The Kansas Legislature has established minimum desirable streamflows for the streams listed below. If your proposed diversion of water is going to be from one of these watercourses or adjacent alluvial aquifers, please complete the back side of this page and submit it along with your application for permit to appropriate water.

Arkansas River
Big Blue River
Chapman Creek
Chikaskia River
Cottonwood River
Delaware River
Little Arkansas River
Little Blue River
Marais des Cygnes River
Medicine Lodge River
Mill Creek (Wabaunsee Co. area)
Neosho River

Ninnescah River
North Fork Ninnescah River
Rattlesnake Creek
Republican River
Saline River
Smoky Hill River
Solomon River
South Fork Ninnescah
Spring River
Walnut River
Whitewater River

4/18/2022

Water Resources
Received

FEE SCHEDULE

KS Dept Of Agriculture

- 1. The fee for an application for a permit to appropriate water for beneficial use, except for domestic use, shall be (see paragraph No. 2 below if requesting storage):

ACRE-FEET	FEE
0-100	\$200.00
101-320	\$300.00
More than 320	\$300.00 plus \$20.00 for each additional 100 acre-feet or any part thereof.

- 2. The fee for an application in which storage is requested, except for domestic use, shall be:

ACRE-FEET	FEE
0-250	\$200.00
More than 250	\$200.00 plus \$20.00 for each additional 250 acre-feet of storage or any part thereof.

Note: If an application requests both direct use *and* storage, the fee charged shall be as determined under No. 1 or No. 2 above, whichever is greater, but not both fees.

- 3. The fee for an application for a permit to appropriate water for water power or dewatering purposes shall be \$100.00 plus \$200.00 for each 100 cubic feet per second, or part thereof, of the diversion rate requested.

Note: The applicant shall notify the Chief Engineer and pay the statutorily required field inspection fee of \$400.00 when construction of the works for diversion has been completed, except that for applications filed on or after July 1, 2009, for works constructed for sediment control use and for evaporation from a groundwater pit for industrial use shall be accompanied by a field inspection fee of \$200.00.

MAKE CHECKS PAYABLE TO THE KANSAS DEPARTMENT OF AGRICULTURE

ATTENTION

A Water Conservation Plan may be required per K.S.A. 82a-733. A statement that your application for permit to appropriate water may be subject to the minimum desirable streamflow requirements per K.S.A. 82a-703a, b, and c may also be required from you. After the Division of Water Resources has had the opportunity to review your application, you will be notified whether or not you will need to submit a Water Conservation Plan. You also may be required to install a water flow meter or water stage measuring device on your diversion works prior to diverting water. There may be other special conditions or Groundwater Management District regulations that you will need to comply with if this application is approved.

CONVERSION FACTORS

1 acre-foot equals 325,851 gallons

1 million gallons equal 3.07 acre-feet

WATER RESOURCES
RECEIVED

Unacceptable for Priority
APR 18 2022

KS DEPT OF AGRICULTURE

4/18/2022

Water Resources
Received

New Application - Surface Water Section 13-7-8W Assisted by DWR - Stockton Field Office

KS Dept Of Agriculture

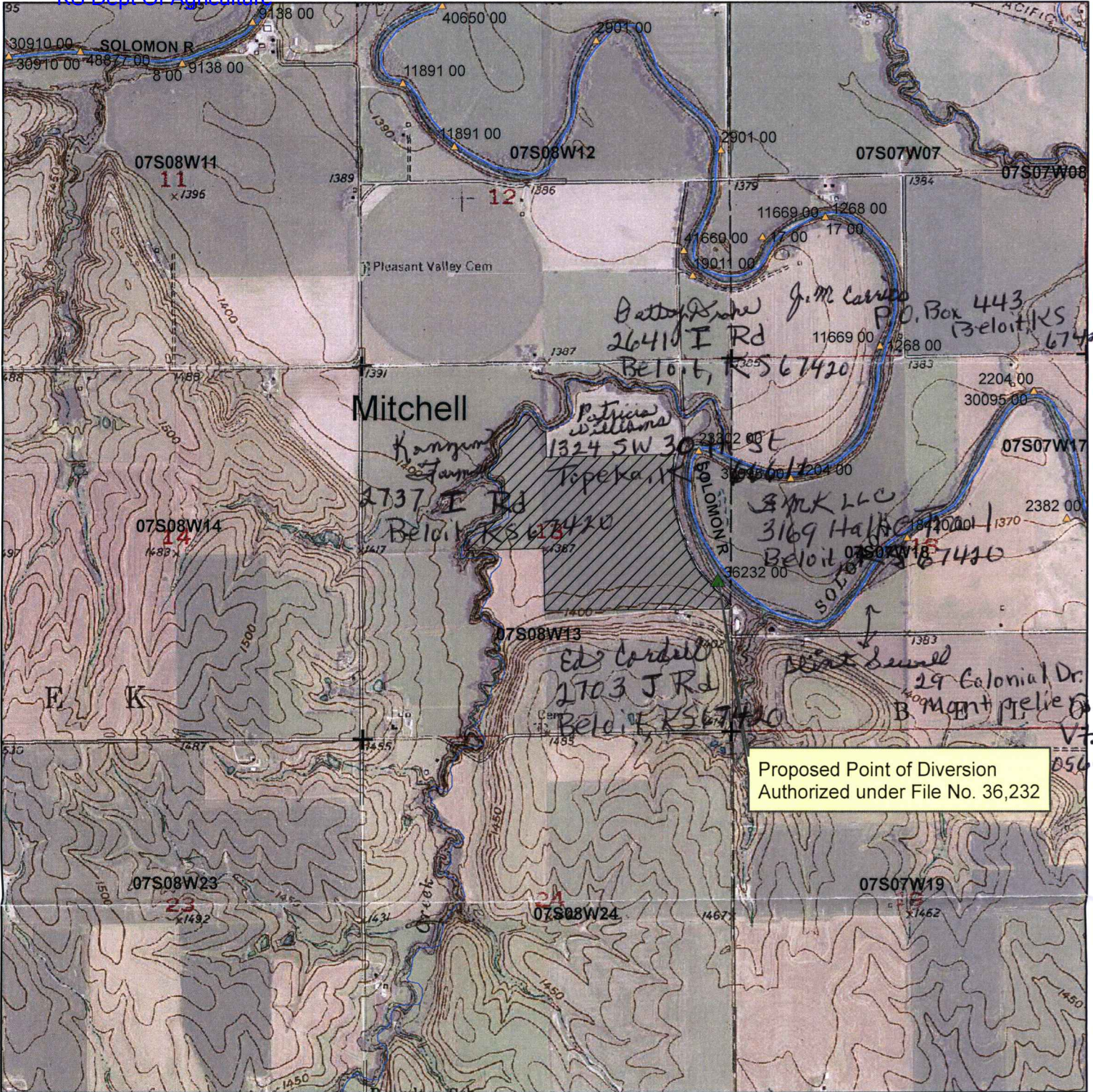

- + Section Corners
- ▲ Proposed Point of Diversion
-  Proposed Place of Use

1:24,000

All landowners within 1/2 mile upstream and downstream of the property lines are shown.

WATER RESOURCES
RECEIVED



John A. Eilent

Unacceptable for Priority

Signature required

Date

DEPT OF AGRICULTURE

Date: 3/25/2022

1320 Research Park Drive
Manhattan, KS 66502
785-564-6700
www. agriculture.ks.gov



900 SW Jackson, Room 456
Topeka, KS 66612
785-296-3556

Mike Beam, Secretary

Laura Kelly, Governor

April 11, 2022

JOHN EILERT
1976 KANSAS 14 HWY
BELOIT, KS 67420

Re: Unacceptable New Application

Dear Mr. EILERT,

Returned herewith is your Application for Permit to Appropriate Water for Beneficial use by the Division of Water Resources on April 11, 2022, with Check No. 6490 in the amount of \$200. This application is not acceptable for filing in its present form.

In order to be acceptable for filing, the application must be signed and date in section 16. Therefore, your application is being returned to you at this time.

Upon return of the acceptable application with required signatures, it will be assigned a priority based upon the date and time it is received in the office of the Chief Engineer. If you have any questions, please contact me at (785) 564-6640 or Brandon.M.Milner@ks.gov.

Sincerely,

Brandon Milner
Environmental Scientist
Water Appropriation Program

1320 Research Park Drive
Manhattan, KS 66502
785-564-6700
www. agriculture.ks.gov



900 SW Jackson, Room 456
Topeka, KS 66612
785-296-3556

Mike Beam, Secretary

Laura Kelly, Governor

4/18/2022

File Number _____
This item to be completed by the Division of Water Resources.

**APPLICATION FOR
APPROPRIATE WATER**

Filing Fee Must Accompany Application
(Please refer to Fee Schedule for this application)

WATER RESOURCES
RECEIVED
APR 11 2022
11:54
KS DEPT OF AGRICULTURE

To the Chief Engineer of the Division of Water Resources, Department of Agriculture,
1320 Research Park Drive, Manhattan, Kansas 66502:

1. Name of Applicant (Please Print): John Eilert
Address: 1976 Kansas 14 Hwy
City: Beloit State KS Zip Code 67420-1515
Telephone Number: (785) 744-2111

2. The source of water is: surface water in Solomon river (stream)
OR groundwater in _____ (drainage basin)

Certain streams in Kansas are minimum flows established by law or may be subject to administration when water is released from _____ for use by _____ assurance district members. If your application is subject to these regulations on the _____ receive your application, you will be sent the appropriate form to complete and return to the Division of Water Resources.

3. The maximum quantity of water requested is 96.8 AF acre-feet OR _____ gallons per calendar year, to be diverted at a maximum rate of _____ gallons per minute OR _____ cubic feet per second.

Once your application has been assigned a priority, the requested maximum rate of diversion and maximum requested quantity of water under that priority number can **NOT** be increased. Please be certain your requested maximum rate of diversion and maximum quantity of water are appropriate and reasonable for your proposed project and are in accordance with the Division of Water Resources' requirements.

4. The water is intended to be appropriated for (Check use intended):

- (a) Artificial Recharge
- (b) Irrigation
- (c) Recreational
- (d) Water Power
- (e) Industrial
- (f) Municipal
- (g) Stockwatering
- (h) Sediment Control
- (i) Domestic
- (j) Dewatering
- (k) Hydraulic Dredging
- (l) Fire Protection
- (m) Thermal Exchange
- (n) Contamination Remediation

YOU **MUST** COMPLETE AND ATTACH ADDITIONAL DIVISION OF WATER RESOURCES FORM(S) PROVIDING INFORMATION TO SUBSTANTIATE YOUR REQUEST FOR THE AMOUNT OF WATER FOR THE INTENDED USE REFERENCED ABOVE.

For Office Use Only:										
F.O. Code	<u>3</u>	GMD	<u>REG</u>	Meets K.A.R. 5-3-1 (YES/NO)	<u>Use</u>	IRR	Source	<u>G/S</u>	County	<u>MC</u>
By	<u>BMM</u>	Date	<u>4/11/22</u>	Fee \$	<u>200</u>	TR #	Receipt Date	<u>4-11-22</u>	Check #	<u>6490</u>

5. The location of the proposed wells, pump sites or other works for diversion of water is:

Note: For the application to be accepted, the point of diversion location must be described to at least a 10 acre tract unless you specifically request a 30 day period of time in which to locate the site within a specifically described minimal grid quarter section of land.

(A) One in the NE quarter of the NE quarter of the SE quarter of Section 13, more particularly described as being near a point 2150 feet North and 178 feet West of the Southeast corner of said section, in Township 7 South, Range 8 West, Mitchell County, Kansas.

(B) One in the _____ quarter of the _____ quarter of the _____ Section _____, more particularly described as being near a point _____ feet North _____ feet _____ the Southeast corner of said section, in Township _____ South, Range _____ West (circle one) _____ County, Kansas.

(C) One in the _____ quarter of the _____ quarter of the _____ quarter of Section _____, more particularly described as being near a point _____ feet North and _____ feet _____ Southeast corner of said section, in Township _____ South, Range _____ West (circle one) _____ County, Kansas.

(D) One in the _____ quarter of the _____ quarter of the _____ quarter of Section _____, more particularly described as being near a point _____ feet North and _____ feet _____ West of the Southeast corner of said section, in Township _____ South, Range _____ West (circle one), _____ County, Kansas.

If the source of supply is ground water, a separate application shall be filed for each proposed well or battery of wells, except that a single application may include up to _____ wells within a circle with a quarter (1/4) mile radius in the same local source of supply which shall not exceed a maximum diversion rate of 20 gallons per minute per well.

A battery of wells is defined as two or more wells connected by a common pump by a manifold; or not more than four wells in the same local source of supply within a quarter mile radius circle which are being operated by pumps not to exceed a total maximum diversion rate of _____ gallons per minute and which supply water to a common distribution system.

6. The owner of the point of diversion other than the applicant is (please print):

(address and telephone number)

(address and telephone number)

You must provide evidence of legal access to, or control of, the point of diversion from the landowner or the landowner's authorized representative. Provide a copy of a recorded deed, lease, easement or other document with this application. If you do not have such, you may sign the following sworn statement:

I have legal access to, or control of, the point of diversion described in this application from the landowner or the landowner's authorized representative. I declare under penalty of perjury that the foregoing is true and correct.

Executed on 4-8-22, 2022 John A. Eibert
Applicant's Signature

The applicant must provide the required information or signature irrespective of whether they are the landowner. Failure to complete this portion of the application will cause it to be unacceptable for filing and the application will be returned to the applicant.

7. The proposed project for diversion of water will consist of one (1) pumpsite _____
(number of wells, pumps or dams, etc.)

and is completed (by) 1985 _____
(Month/Day/Year - each was or will be completed)

8. The first actual application of water for the proposed beneficial use was or is estimated to be 2022 _____
(Mo/Day/Year)

- 9. Will pesticide, fertilizer, or other foreign substance be injected into the water pumped from the diversion works?
 Yes No If "yes", a check valve shall be required.

All chemigation safety requirements must be met including a chemigation permit and reporting requirements.

- 10. If you are planning to impound water, please contact the Division of Water Resources for assistance, prior to submitting the application. Please attach a reservoir yield capacity table and inform us of the total acres of surface drainage above the reservoir.

Have you also made an application for a permit for construction of this dam and reservoir with the Division of Water Resources? Yes No

- If yes, show the Water Structures permit number here _____
- If no, explain here why a Water Structures permit is not required _____

- 11. The application must be supplemented by a U.S.G.S. topographic map, aerial photograph or a detailed plat showing the following information. On the topographic map, aerial photograph, or plat, identify the center of the section, the section lines or the section corners and provide the appropriate section, township and range numbers. Also, please show the following information:

- (a) The location of the proposed point(s) of diversion (weir, bank installation, dams, or other diversion works) should be plotted as described on the topographic map, aerial photograph, or plat, showing the North-South distance and the East-West distance from the section line or section corner of section.
- (b) If the application is for groundwater, please show the location of any existing water wells of any kind within 1/2 mile of the proposed well or wellhead. Identify each existing well as to its use and furnish the name and mailing address of the property owner of the wells. If there are no wells within 1/2 mile, please advise us.
- (c) If the application is for surface water, please show the location of the landowner(s) 1/2 mile downstream and 1/2 mile upstream from the proposed diversion point.
- (d) The location of the proposed point of use should be shown by crosshatching on the topographic map, aerial photograph or plat.
- (e) Show the location of any canals, reservoirs or other facilities for conveying water from the point of diversion to the place of use.

A 7.5 minute U.S.G.S. topographic map may be obtained by providing the section, township and range numbers to: Kansas Geological Survey, 1930 Constant, Campus West, University of Kansas, Lawrence, Kansas 66047.

- 12. List any application, application of water, water right, or vested right file number that covers the same diversion points or any of the same place of use described in this application. Also list any other recent modifications made to existing permits or water rights in conjunction with the filing of this application.

Complete overlap in PD & PU with File 36,232, PU overlap with Glen Elder Irrigation District

With WR# 36,232, new app proposes a combined total of 176.8 AF on the 136 ac authorized.

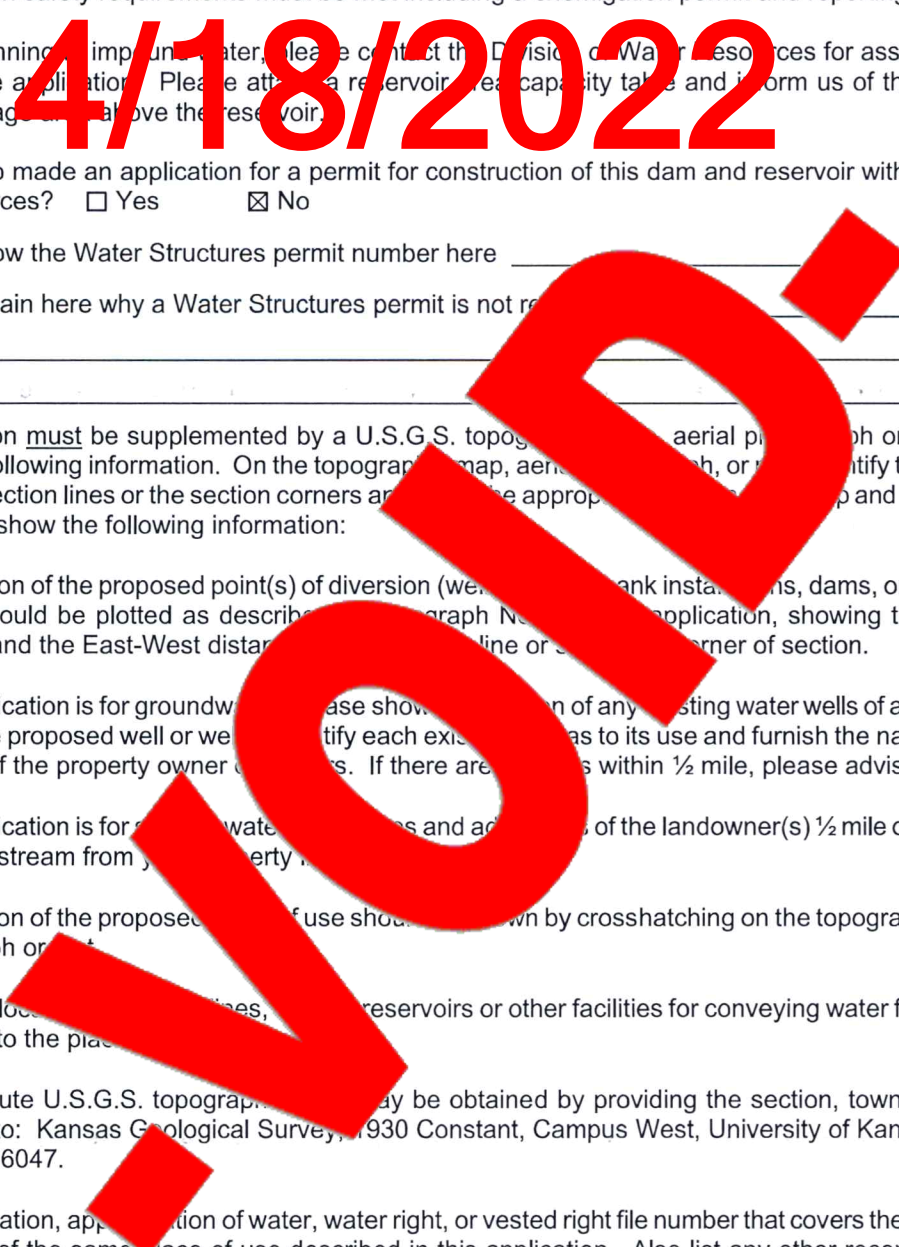

WATER RESOURCES RECEIVED

APR 11 2022

KS DEPT OF AGRICULTURE

13. Furnish the following well information if the proposed appropriation is for the use of groundwater. If the well has not been completed, give information obtained from test holes, if available.

Information below is from Test hole Well completed Drillers log attached

Well location is shown in paragraph _____ (A) _____ (B) _____ (C) _____ (D)
No. _____

Date Drilled _____

Total depth of well _____

Depth to water bearing formation _____

Depth to static water level _____

Depth to bottom of pump intake pipe _____

14. The relationship of the applicant to the land place to be used is that of owner
(owner, tenant, agent or otherwise)

15. The owner(s) of the property who is/are used, in whole or in part, by the applicant, is (please print):
John A Eilert, 1976 KS 14 Highway 705, _____
(name, address and phone number)

Konzem Farms Inc, Dale L D _____
(address and phone number) Pres 2737 X Road _____ KS 67420 785-738-3092

16. The undersigned states the information herein is true to the best of his/her knowledge and that this application is submitted in good faith.

Dated at _____ Kansas, this _____ day of _____ (month) _____ (year)

(Applicant Signature)

By _____
(Agent or Officer Signature)

(Agent or Officer - Please Print)

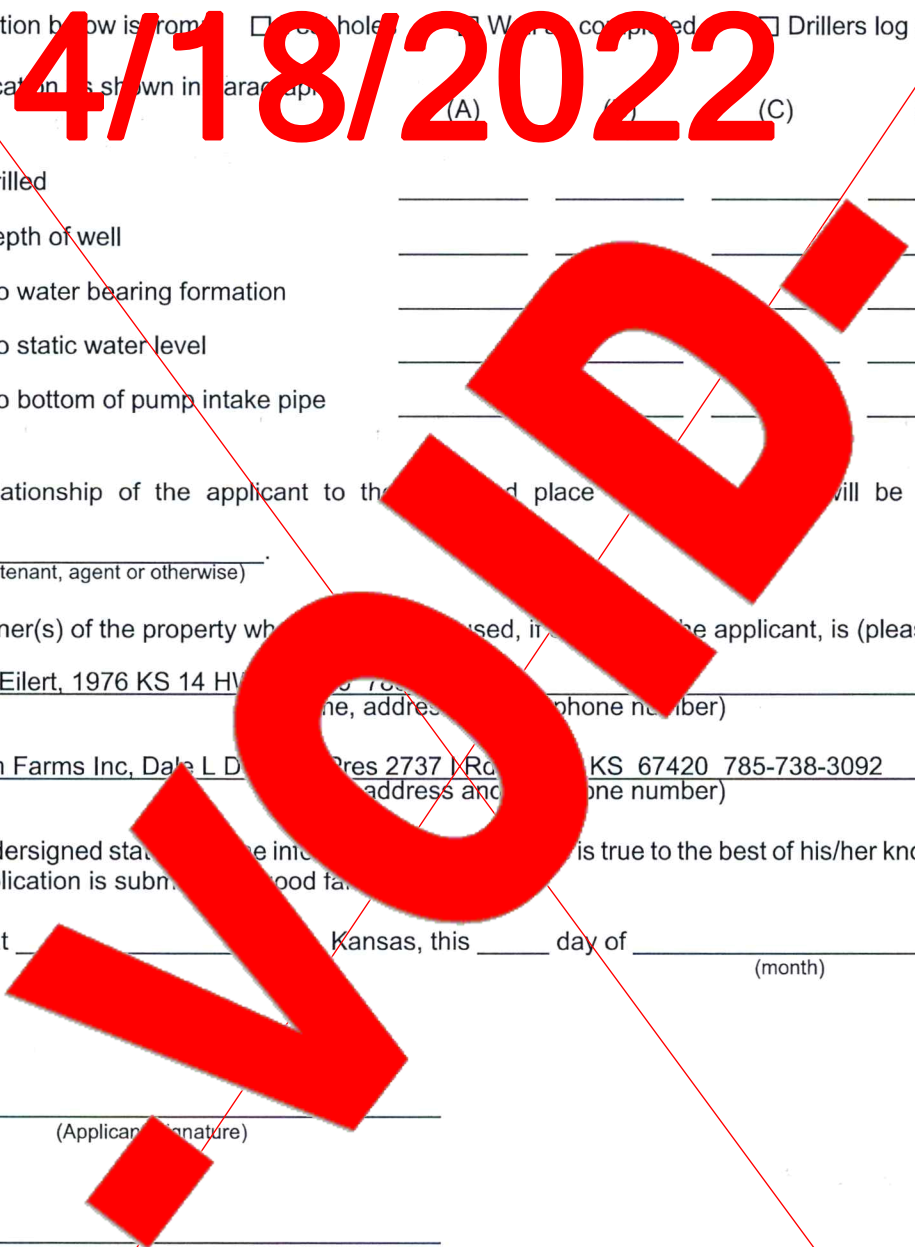

**IRRIGATION USE
SUPPLEMENTAL SHEET**

4/18/2022

1. Please supply the name and address of each landowner, the legal description of the lands to be irrigated, and designate the actual number of acres to be irrigated in each forty acre tract or fractional portion thereof:

Landowner of Record NAME: John A. Eilert

ADDRESS: 1976 KS 14 Hwy, Beloit, MO

S	T	R	NE¼				NW¼				SW¼				SE¼				TOTAL
			NE	NW	SW	SE	NE	NW	SW	SE	NE	NW	SW	SE	NE	NW	SW	SE	
13	7	8w			40	18													107

Landowner of Record NAME: _____ Farms Inc,

ADDRESS: _____ Pres, 273_____ Beloit, KS 67420

S	T	R	NE¼				NW¼				SW¼				SE¼				TOTAL
			NE	NW	SW	SE	NE	NW	SW	SE	NE	NW	SW	SE	NE	NW	SW	SE	
13	7	8w																	29

Landowner of Record NAME: _____

ADDRESS: _____

S	T	R	NE¼				NW¼				SW¼				SE¼				TOTAL
			NE	NW	SW	SE	NE	NW	SW	SE	NE	NW	SW	SE	NE	NW	SW	SE	

WATER RESOURCES
RECEIVED

APR 11 2022

KS DEPT OF AGRICULTURE

(Date)

Kansas Department of Agriculture
Division of Water Resources
Earl D. Lewis, Jr., Chief Engineer
1320 Research Park Drive
Manhattan, Kansas 66502

4/18/2022

Re: Application
File No. _____

Minimum Desirable Streamflow

I understand that a Minimum Desirable Streamflow requirement has been established by the legislature for the source of supply to which I have referred in my application applies.

I understand that diversion of water pursuant to this application will be subject to regulation any time Minimum Desirable Streamflow requirements are not being met.

I also understand that if this application is approved, there may be times, as determined by the Division of Water Resources, when I will not be allowed to divert water. I realize that this could affect the economic viability of my operation to apply for water.

I am aware of the factors involved with the knowledge thereof, request that the Division of Water Resources proceed with processing and approval, if possible, of the above referenced application.

John A. Eilert
Signature of Applicant

State of Kansas)
) ss
County of Neosho

John A. Eilert
(Print Applicant's Name)

I hereby certify that the foregoing instrument was signed in my presence and sworn to before me this 8 day of April, 2022.

Marti McElroy
Notary Public

My Commission Expires:
2-1-2026



WATER RESOURCES
RECEIVED

APR 11 2022

KS DEPT OF AGRICULTURE

**MINIMUM DESIRABLE STREAMFLOW FORM TO BE USED WHEN
APPLICABLE WHEN FILING AN APPLICATION FOR PERMIT
TO APPROPRIATE WATER FOR BENEFICIAL USE**

4/18/2022

The Kansas Legislature has established minimum desirable streamflows for the streams listed below. If your proposed diversion of water is going to be from one of these watercourses or adjacent alluvial aquifers, please complete the back side of this page and submit it along with your application for permit to appropriate water.

Arkansas River
Big Blue River
Chapman Creek
Chikaskia River
Cottonwood River
Delaware River
Little Arkansas River
Little Blue River
Marais des Cygnes River
Medicine Lodge River
Mill Creek (Wabaunsee Co. area)
Neosho River

Ninnescah River
North Fork Neosho River
Roubidoux River
Savannah River
Solon River
South Fork Neosho River
Spring River
Tribble River
Wichita River

VOID

STATE OF KANSAS
DEPARTMENT OF REVENUE
DIVISION OF WATER RESOURCES

FEE SCHEDULE

4/18/2022

1. The fee for an application for a permit to appropriate water for beneficial use, except for domestic use, shall be (see paragraph No. 2 below if requesting storage):

ACRE-FEET	FEE
0-100	\$200.00
101-320	\$200.00
More than 320	\$200.00 for each additional 100 acre-feet or any part thereof.

2. The fee for an application in which storage is requested for domestic use shall be:

ACRE-FEET	FEE
0-250	\$200.00
More than 250	\$200.00 plus \$20.00 for each additional 250 acre-feet of storage or any part thereof.

Note: If an application requests an direct storage, the fees charged shall be as determined under No. 1 or No. 2 above, whichever is greater, but not in excess of the above fees.

3. The fee for an application for a permit to appropriate water for water power or dewatering purposes shall be \$100.00 plus \$200.00 for each acre-foot per second or part thereof, of the diversion rate requested.

Note: The applicant shall pay the statutorily required field inspection fee of \$400.00 when completion of the diversion has been completed, except that for applications filed on or after July 1, 1999, for works constructed for sediment control use and for evaporation from a ground water pit for irrigation use shall be accompanied by a field inspection fee of \$200.00.

MAKE CHECKS PAYABLE TO THE KANSAS DEPARTMENT OF AGRICULTURE

ATTENTION

A Water Conservation Plan may be required per K.S.A. 82a-733. A statement that your application for permit to appropriate water may be subject to the minimum desirable streamflow requirements per K.S.A. 82a-703a, b, and c may also be required from you. After the Division of Water Resources has had the opportunity to review your application, you will be notified whether or not you will need to submit a Water Conservation Plan. You also may be required to install a water flow meter or water stage measuring device on your diversion works prior to diverting water. There may be other special conditions or Groundwater Management District regulations that you will need to comply with if this application is approved.

CONVERSION FACTORS

- 1 acre-foot equals 325,851 gallons
- 1 million gallons equal 3.07 acre-feet

WATER RESOURCES RECEIVED
 APR 11 2022
 KS DEPT OF AGRICULTURE

DATA ENTRY SYSTEM ID NUMBER SHEET

FILE NUMBER 50767

APPLICANT PERSON ID & SEQ #	PDIV ID	BATTERY ID
<u>55773</u>	<u>3962</u>	

LANDOWNER PERSON ID & SEQ #	PUSE ID
<u>40004</u>	<u>18028</u>
<u>55773</u>	<u>31945</u>

WATER USE CORRESPONDENT
PERSON ID & SEQ #

55773

1320 Research Park Drive
Manhattan, KS 66502
785-564-6700
www. agriculture.ks.gov



900 SW Jackson, Room 456
Topeka, KS 66612
785-296-3556

Mike Beam, Secretary

Laura Kelly, Governor

May 10, 2022

JOHN EILERT
1976 KANSAS 14 HWY
BELOIT KS 67420

RE: Application, File No(s). **50767**

Dear Sir or Madam:

The Division of Water Resources (Division) has received your application(s) for a permit to appropriate water for beneficial use. Your application(s) has been assigned the file number(s) referenced above. Please be aware that the Division may have a large number of pending applications on hand at times and makes every attempt to process them in the order in which they are received. You will be contacted if additional information is required.

Please note, this letter only acknowledges receipt of your application(s) and does not guarantee approval. In accordance with the provisions of the Kansas Water Appropriation Act, the use of water as proposed prior to approval of the application(s) is unlawful.

Additional information about the process may be found on our website at agriculture.ks.gov/divisions-programs/dwr. If you have any other questions, please contact our office at 785-564-6640 or your local Stockton Field Office at 785-425-6787. *Stockton Field Office at 785-425-6787*. If you call, please reference the file number so we can help you more efficiently.

Sincerely,

A handwritten signature in black ink that reads "Kris Neuhauser". The signature is fluid and cursive, with a long horizontal flourish extending to the right.

Kris Neuhauser
New Applications Lead
Water Appropriation Program