

# NOTICE

This scan only represents the application as filed. The information contained herein meets the requirements of K.A.R. 5-3-1 or K.A.R. 5-5-1, and has been found acceptable for filing in the office of the Chief Engineer. The application should not be considered to be a complete application as per K.A.R. 5-3-1b or K.A.R. 5-5-2a.

1320 Research Park Drive  
Manhattan, KS 66502  
785-564-6700  
www.agriculture.ks.gov



WATER RESOURCES  
RECEIVED

AUG 1 2022  
1131  
900 SW Jackson, Room 456  
Topeka, KS 66612  
KS DEPT OF AGRICULTURE 785-296-3556

Mike Beam, Secretary

Laura Kelly, Governor

File Number **50838**

This item to be completed by the Division of Water Resources.

**APPLICATION FOR PERMIT TO  
APPROPRIATE WATER FOR BENEFICIAL USE**

Filing Fee Must Accompany the Application  
(Please refer to Fee Schedule attached to this application form.)

To the Chief Engineer of the Division of Water Resources, Kansas Department of Agriculture,  
1320 Research Park Drive, Manhattan, Kansas 66502:

1. Name of Applicant (Please Print): BERRY BROTHERS FARMS LLC  
Address: 1624 N 70<sup>TH</sup> RD  
City: MINNEAPOLIS State KS Zip Code 67467  
Telephone Number: (785) 392-0436

2. The source of water is:  surface water in \_\_\_\_\_ (stream)  
OR  groundwater in SALT CREEK/SOLOMON (drainage basin)

Certain streams in Kansas have minimum target flows established by law or may be subject to administration when water is released from storage for use by water assurance district members. If your application is subject to these regulations on the date we receive your application, you will be sent the appropriate form to complete and return to the Division of Water Resources.

3. The maximum quantity of water desired is 522.6 acre-feet OR \_\_\_\_\_ gallons per calendar year, to be diverted at a maximum rate of 800 gallons per minute OR \_\_\_\_\_ cubic feet per second.

Once your application has been assigned a priority, the requested maximum rate of diversion and maximum requested quantity of water under that priority number can **NOT** be increased. Please be certain your requested maximum rate of diversion and maximum quantity of water are appropriate and reasonable for your proposed project and are in agreement with the Division of Water Resources' requirements.

4. The water is intended to be appropriated for (Check use intended):  
(a)  Artificial Recharge (b)  Irrigation (c)  Recreational (d)  Water Power  
(e)  Industrial (f)  Municipal (g)  Stockwatering (h)  Sediment Control  
(i)  Domestic (j)  Dewatering (k)  Hydraulic Dredging (l)  Fire Protection  
(m)  Thermal Exchange (n)  Contamination Remediation

YOU **MUST** COMPLETE AND ATTACH ADDITIONAL DIVISION OF WATER RESOURCES FORM(S) PROVIDING INFORMATION TO SUBSTANTIATE YOUR REQUEST FOR THE AMOUNT OF WATER FOR THE INTENDED USE REFERENCED ABOVE.

For Office Use Only:  
P.O. 3 GMD Meets K.A.R. 5-3-1 (YES/NO) Use **IRR** Source G/S County **LC** By **ALB** Date **8/2/22**  
Code **RE3** Fee \$ 360 TR # \_\_\_\_\_ Receipt Date 8.1.22 Check # 2503

8/8/2022  
LMoody

\*\*\*60 DAY TO LOCATE

Near the center of the South half of section 19 or near the center of the North half of section 30

660' 2640' in Section 19 OR 4620', 2640' in Section 30

File No. \_\_\_\_\_

5. The location of the proposed wells, pump sites or other works for diversion of water is:

Note: For the application to be accepted, the point of diversion location must be described to at least a 10 acre tract, unless you specifically request a 60 day period of time in which to locate the site within a specifically described, minimal legal quarter section of land.

GEO-CEN

(A) One in the \_\_\_\_\_ quarter of the \_\_\_\_\_ quarter of the \_\_\_\_\_ quarter of Section 19 OR 30, more particularly described as being near a point 4479 feet North and 2647 feet West of the Southeast corner of said section, in Township 10 South, Range 05 WEST, LINCOLN Ottawa County, Kansas.

?? WHICH ONE

8/15/2022 BMM

(B) One in the \_\_\_\_\_ quarter of the \_\_\_\_\_ quarter of the \_\_\_\_\_ quarter of Section \_\_\_\_\_, more particularly described as being near a point \_\_\_\_\_ feet North and \_\_\_\_\_ feet West of the Southeast corner of said section, in Township \_\_\_\_\_ South, Range \_\_\_\_\_ East/West (circle one), \_\_\_\_\_ County, Kansas.

(C) One in the \_\_\_\_\_ quarter of the \_\_\_\_\_ quarter of the \_\_\_\_\_ quarter of Section \_\_\_\_\_, more particularly described as being near a point \_\_\_\_\_ feet North and \_\_\_\_\_ feet West of the Southeast corner of said section, in Township \_\_\_\_\_ South, Range \_\_\_\_\_ East/West (circle one), \_\_\_\_\_ County, Kansas.

(D) One in the \_\_\_\_\_ quarter of the \_\_\_\_\_ quarter of the \_\_\_\_\_ quarter of Section \_\_\_\_\_, more particularly described as being near a point \_\_\_\_\_ feet North and \_\_\_\_\_ feet West of the Southeast corner of said section, in Township \_\_\_\_\_ South, Range \_\_\_\_\_ East/West (circle one), \_\_\_\_\_ County, Kansas.

If the source of supply is groundwater, a separate application shall be filed for each proposed well or battery of wells, except that a single application may include up to four wells within a circle with a quarter (1/4) mile radius in the same local source of supply which do not exceed a maximum diversion rate of 20 gallons per minute per well.

A battery of wells is defined as two or more wells connected to a common pump by a manifold; or not more than four wells in the same local source of supply within a 300 foot radius circle which are being operated by pumps not to exceed a total maximum diversion rate of 800 gallons per minute and which supply water to a common distribution system.

6. The owner of the point of diversion, if other than the applicant is (please print):

SHARON K & GALEN HOLTHAUS TRUSTS 1375 PONY EXPRESS HWY MARYSVILLE, KS 66508

(name, address and telephone number)

(name, address and telephone number)

You must provide evidence of legal access to, or control of, the point of diversion from the landowner or the landowner's authorized representative. Provide a copy of a recorded deed, lease, easement or other document with this application. In lieu thereof, you may sign the following sworn statement:

I have legal access to, or control of, the point of diversion described in this application from the landowner or the landowner's authorized representative. I declare under penalty of perjury that the foregoing is true and correct.

Executed on 07/26, 2022. [Signature]

Applicant's Signature

The applicant must provide the required information or signature irrespective of whether they are the landowner. Failure to complete this portion of the application will cause it to be unacceptable for filing and the application will be returned to the applicant.

7. The proposed project for diversion of water will consist of BATT OF 4 WELLS

(number of wells, pumps or dams, etc.)

and WILL BE completed (by) 2023

(Month/Day/Year - each was or will be completed)

WATER RESOURCES RECEIVED

AUG 1 2022

KS DEPT OF AGRICULTURE

File No. \_\_\_\_\_

8. The first actual application of water for the proposed beneficial use was or is estimated to be 2023.

WATER RESOURCES  
RECEIVED

AUG 1 2022

KS DEPT OF AGRICULTURE

9. Will pesticide, fertilizer, or other foreign substance be injected into the water pumped from the diversion works?

Yes  No If "yes", a check valve shall be required.

All chemigation safety requirements must be met including a chemigation permit and reporting requirements.

10. If you are planning to impound water, please contact the Division of Water Resources for assistance, prior to submitting the application. Please attach a reservoir area capacity table and inform us of the total acres of surface drainage area above the reservoir.

Have you also made an application for a permit for construction of this dam and reservoir with the Division of Water Resources?  Yes  No

• If yes, show the Water Structures permit number here \_\_\_\_\_

• If no, explain here why a Water Structures permit is not required \_\_\_\_\_

\_\_\_\_\_

11. The application must be supplemented by a U.S.G.S. topographic map, aerial photograph or a detailed plat showing the following information. On the topographic map, aerial photograph, or plat, identify the center of the section, the section lines or the section corners and show the appropriate section, township and range numbers. Also, please show the following information:

(a) The location of the proposed point(s) of diversion (wells, stream-bank installations, dams, or other diversion works) should be plotted as described in Paragraph No. 5 of the application, showing the North-South distance and the East-West distance from a section line or southeast corner of section.

(b) If the application is for groundwater, please show the location of any existing water wells of any kind within 1/2 mile of the proposed well or wells. Identify each existing well as to its use and furnish the name and mailing address of the property owner or owners. If there are no wells within 1/2 mile, please advise us.

(c) If the application is for surface water, the names and addresses of the landowner(s) 1/2 mile downstream and 1/2 mile upstream from your property lines must be shown.

(d) The location of the proposed place of use should be shown by crosshatching on the topographic map, aerial photograph or plat.

(e) Show the location of the pipelines, canals, reservoirs or other facilities for conveying water from the point of diversion to the place of use.

A 7.5 minute U.S.G.S. topographic map may be obtained by providing the section, township and range numbers to: Kansas Geological Survey, 1930 Constant, Campus West, University of Kansas, Lawrence, Kansas 66047.

12. List any application, appropriation of water, water right, or vested right file number that covers the same diversion points or any of the same place of use described in this application. Also list any other recent modifications made to existing permits or water rights in conjunction with the filing of this application.

THERE ARE TWO APPLICATIONS IN THIS PACKAGE TO OVERLAP PROPOSED PLACE OF USE

BOTH WILL BE LIMITED IN QTY BY OTHER APPLICATION

\_\_\_\_\_

WATER RESOURCES  
RECEIVED

AUG 1 2022

KS DEPT OF AGRICULTURE

File No. \_\_\_\_\_

---

\* REQUEST 60 DAYS TO PROVIDE TEST HOLE DATA

---

WATER RESOURCES  
RECEIVED  
AUG 1 2022  
KS DEPT OF AGRICULTURE

13. Furnish the following well information if the proposed appropriation is for the use of groundwater. If the well has not been completed, give information obtained from test holes, if available.

Information below is from:  Test holes  Well as completed  Drillers log attached

Well location as shown in paragraph No.	(A)	(B)	(C)	(D)
Date Drilled	_____	_____	_____	_____
Total depth of well	_____	_____	_____	_____
Depth to water bearing formation	_____	_____	_____	_____
Depth to static water level	_____	_____	_____	_____
Depth to bottom of pump intake pipe	_____	_____	_____	_____

14. The relationship of the applicant to the proposed place where the water will be used is that of TENANT  
(owner, tenant, agent or otherwise)

15. The owner(s) of the property where the water is used, if other than the applicant, is (please print):

\_\_\_\_\_ (name, address and telephone number)

\_\_\_\_\_ (name, address and telephone number)

16. The undersigned states that the information set forth above is true to the best of his/her knowledge and that this application is submitted in good faith.

Dated at Minneapolis, Kansas, this 26<sup>th</sup> day of July, 2022.  
(month) (year)

  
\_\_\_\_\_  
(Applicant Signature)

By \_\_\_\_\_  
(Agent or Officer Signature)

\_\_\_\_\_  
(Agent or Officer - Please Print)

Assisted by MB ASST WC Date: 7/26/22  
(office/title)

WATER RESOURCES RECEIVED  
AUG 1 2022  
KS DEPT OF AGRICULTURE

## FEE SCHEDULE

1. The fee for an application for a permit to appropriate water for beneficial use, except for domestic use, shall be (see paragraph No. 2 below if requesting storage):

ACRE-FEET	FEE
0-100	\$200.00
101-320	\$300.00
More than 320	\$300.00 plus \$20.00 for each additional 100 acre-feet or any part thereof.

2. The fee for an application in which storage is requested, except for domestic use, shall be:

ACRE-FEET	FEE
0-250	\$200.00
More than 250	\$200.00 plus \$20.00 for each additional 250 acre-feet of storage or any part thereof.

Note: If an application requests both direct use *and* storage, the fee charged shall be as determined under No. 1 or No. 2 above, whichever is greater, but not both fees.

3. The fee for an application for a permit to appropriate water for water power or dewatering purposes shall be \$100.00 plus \$200.00 for each 100 cubic feet per second, or part thereof, of the diversion rate requested.

Note: The applicant shall notify the Chief Engineer and pay the statutorily required field inspection fee of \$400.00 when construction of the works for diversion has been completed, except that for applications filed on or after July 1, 2009, for works constructed for sediment control use and for evaporation from a groundwater pit for industrial use shall be accompanied by a field inspection fee of \$200.00.

### **MAKE CHECKS PAYABLE TO THE KANSAS DEPARTMENT OF AGRICULTURE**

#### **ATTENTION**

A Water Conservation Plan may be required per K.S.A. 82a-733. A statement that your application for permit to appropriate water may be subject to the minimum desirable streamflow requirements per K.S.A. 82a-703a, b, and c may also be required from you. After the Division of Water Resources has had the opportunity to review your application, you will be notified whether or not you will need to submit a Water Conservation Plan. You also may be required to install a water flow meter or water stage measuring device on your diversion works prior to diverting water. There may be other special conditions or Groundwater Management District regulations that you will need to comply with if this application is approved.

#### **CONVERSION FACTORS**

1 acre-foot equals 325,851 gallons

1 million gallons equal 3.07 acre-feet

WATER RESOURCES  
RECEIVED

AUG 1 2022

KS DEPT OF AGRICULTURE



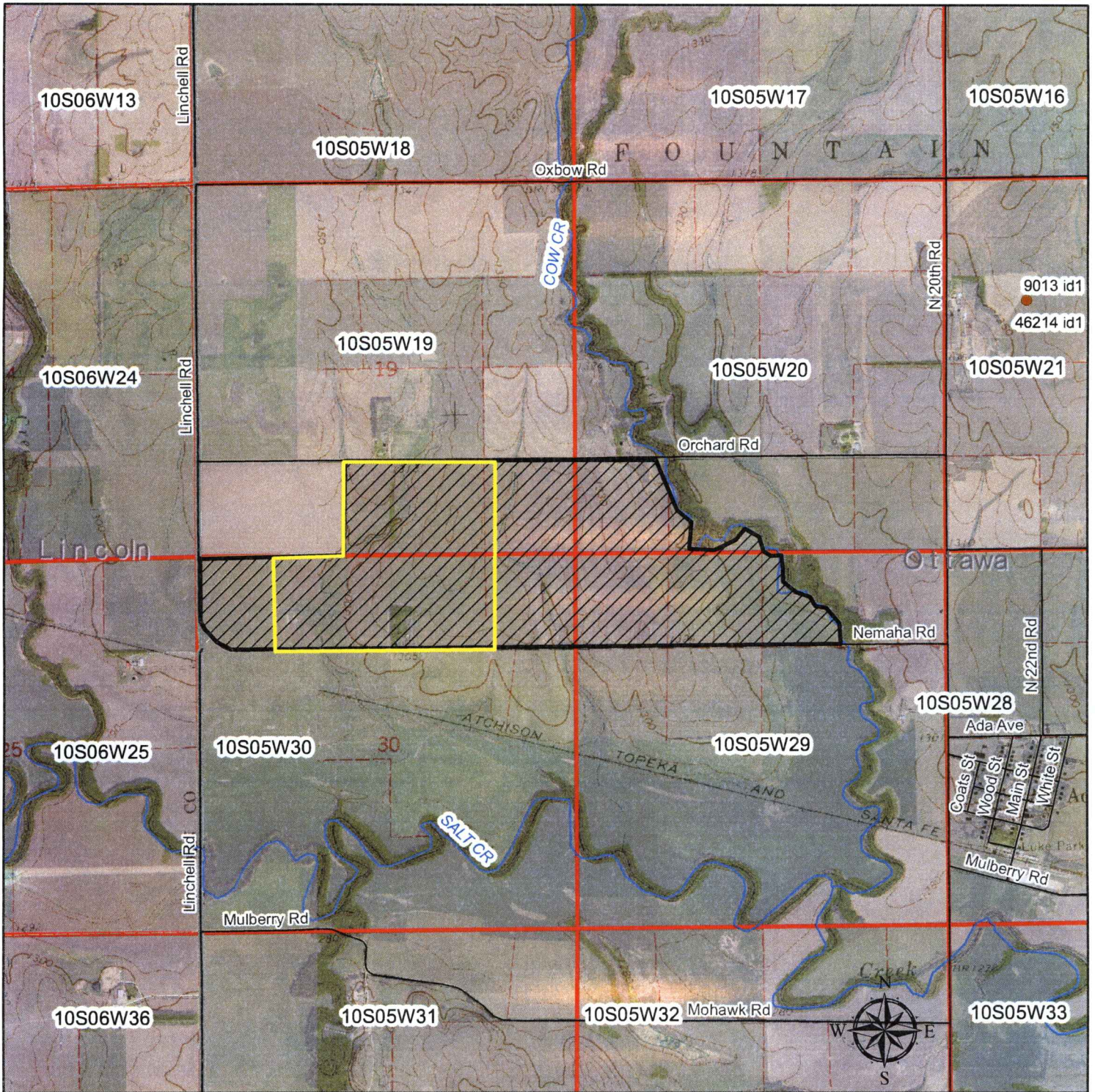

# New Application Groundwater



- ▲ Surface Water Point of Diversion
- Groundwater Point of Diversion

1:24,000

-  Proposed Place of Use
-  Test Hole Exploration Area

Signature Required

*Colt...*

By signing this I am stating that to the best of my knowledge that all wells within 1/2 mile of proposed well location are identified on this map.

WATER RESOURCES  
RECEIVED  
AUG 1 2022  
DEPT OF AGRICULTURE

## IRRIGATION USE SUPPLEMENTAL SHEET

File No. \_\_\_\_\_

Name of Applicant (Please Print): COLBY BERRY *Berry Brothers Farms LLC*

1. Please supply the name and address of each landowner, the legal description of the lands to be irrigated, and designate the actual number of acres to be irrigated in each forty acre tract or fractional portion thereof:

**Landowner of Record** NAME: SHARON K & GALEN HOLTHAUS TRUSTS

ADDRESS: 1375 PONY EXPRESS HWY MARYSVILLE, KS 66508

S	T	R	NE¼				NW¼				SW¼				SE¼				TOTAL				
			NE	NW	SW	SE	NE	NW	SW	SE	NE	NW	SW	SE	NE	NW	SW	SE					
19	10S	05W																18			40	40	98
20	10S	05W																38	8				46
30	10S	05W	40	40			40	38															158
29	10S	05W		20			40	40															100

**Landowner of Record** NAME: \_\_\_\_\_

ADDRESS: \_\_\_\_\_

S	T	R	NE¼				NW¼				SW¼				SE¼				TOTAL				
			NE	NW	SW	SE	NE	NW	SW	SE	NE	NW	SW	SE	NE	NW	SW	SE					

**Landowner of Record** NAME: \_\_\_\_\_

ADDRESS: \_\_\_\_\_

S	T	R	NE¼				NW¼				SW¼				SE¼				TOTAL				
			NE	NW	SW	SE	NE	NW	SW	SE	NE	NW	SW	SE	NE	NW	SW	SE					

WATER RESOURCES  
RECEIVED

2. Please complete the following information for the description of the operation for the irrigation project. Attach supplemental sheets as needed.

a. Indicate the soils in the field(s) and their intake rates:

Soil Name	Percent of field (%)	Intake Rate (in/hr)	Irrigation Design Group
<u>Geary Silt Loam</u>	<u>average 59.1</u>	<u>0.2-0.6</u>	<u>C</u>
<u>Crete Silt Loam</u>	<u>18.5</u>	<u>0.06-0.2</u>	<u>C</u>
<u>Roxbury silt loam</u>	<u>7.6</u>	<u>0.6-2</u>	<u>B</u>
<u>Geary silty Clay loam</u>	<u>7.3</u>	<u>0.2-0.6</u>	<u>C</u>
<u>Hobbs silt loam</u>	<u>5.9</u>	<u>0.6-2</u>	<u>B</u>
Total:	100 %		

b. Estimate the average land slope in the field(s): 3 %

Estimate the maximum land slope in the field(s): 7 %

c. Type of irrigation system you propose to use (check one):

Center pivot       Center pivot - LEPA       "Big gun" sprinkler  
 Gravity system (furrows)       Gravity system (borders)       Sideroll sprinkler

Other, please describe: \_\_\_\_\_

d. System design features:

i. Describe how you will control tailwater: TILLAGE, SOIL MOISTURE MONITORIN

ii. For sprinkler systems:

(1) Estimate the operating pressure at the distribution system: 35 psi

(2) What is the sprinkler package design rate? 800 gpm

(3) What is the wetted diameter (twice the distance the sprinkler throws water) of a sprinkler on the outer 100 feet of the system? \_\_\_\_\_ feet

(4) Please include a copy of the sprinkler package design information.

e. Crop(s) you intend to irrigate. Please note any planned crop rotations: CORN, SOYBEANS, MILO, ALFALFA, WHEAT

f. Please describe how you will determine when to irrigate and how much water to apply (particularly important if you do not plan a full irrigation). SOIL MOISTURE

You may attach any additional information you believe will assist in informing the Division of the need for your request.

WATER RESOURCES  
RECEIVED

AUG 1 2022

Page 3 of 2

KS DEPT OF AGRICULTURE

7/27/22

(Date)

Kansas Department of Agriculture  
Division of Water Resources  
Earl D. Lewis, Jr., Chief Engineer  
1320 Research Park Drive  
Manhattan, Kansas 66502

Re: Application  
File No. \_\_\_\_\_

Minimum Desirable Streamflow

I understand that a Minimum Desirable Streamflow requirement has been established by the legislature for the source of supply to which the above referenced application applies.

I understand that diversion of water pursuant to this application will be subject to regulation any time Minimum Desirable Streamflow requirements are not being met.

I also understand that if this application is approved, there could be times, as determined by the Division of Water Resources, when I would not be allowed to divert water. I realize that this could affect the economics of my decision to appropriate water.

I am aware of the above factors, and with the knowledge thereof, request that the Division of Water Resources proceed with processing and approval, if possible, of the above referenced application.

  
Signature of Applicant

Berry Brothers Farms LLC  
(Print Applicant's Name)

State of Kansas )  
County of Ottawa ) ss )

I hereby certify that the foregoing instrument was signed in my presence and sworn to before me this 27 day of July, 2022.

  
Notary Public

My Commission Expires: 7/16/24

STACY KLEIN  
Notary Public - State of Kansas  
My Appt. Expires 7/16/24

WATER RESOURCES  
RECEIVED

AUG 1 2022

KANSAS DEPT OF AGRICULTURE

**MINIMUM DESIRABLE STREAMFLOW FORM TO BE USED WHEN  
APPLICABLE WHEN FILING AN APPLICATION FOR PERMIT  
TO APPROPRIATE WATER FOR BENEFICIAL USE**

The Kansas Legislature has established minimum desirable streamflows for the streams listed below. If your proposed diversion of water is going to be from one of these watercourses or adjacent alluvial aquifers, please complete the back side of this page and submit it along with your application for permit to appropriate water.

Arkansas River  
Big Blue River  
Chapman Creek  
Chikaskia River  
Cottonwood River  
Delaware River  
Little Arkansas River  
Little Blue River  
Marais des Cygnes River  
Medicine Lodge River  
Mill Creek (Wabaunsee Co. area)  
Neosho River

Ninnescah River  
North Fork Ninnescah River  
Rattlesnake Creek  
Republican River  
Saline River  
Smoky Hill River  
Solomon River  
South Fork Ninnescah  
Spring River  
Walnut River  
Whitewater River

WATER RESOURCES  
RECEIVED

AUG 1 2022

**DATA ENTRY SYSTEM ID NUMBER SHEET**

**FILE NUMBER** 50838

<b>APPLICANT PERSON ID &amp; SEQ #</b>	<b>PDIV ID</b>	<b>BATTERY ID</b>
<u>68401</u>	<u>89729</u>	

<b>LANDOWNER PERSON ID &amp; SEQ #</b>	<b>PUSE ID</b>
<u>68532</u>	<u>70968</u>
	<u>70969</u>
	<u>70970</u>
	<u>70971</u>

**WATER USE CORRESPONDENT  
PERSON ID & SEQ #**

68401

\_\_\_\_\_

\_\_\_\_\_

\_\_\_\_\_

\_\_\_\_\_

# Old farmstead Shafer W

## IRRIGATION TEST WELL

Driller & Assistant: Tom Hull Jr/Chip Ellis

Date: 8/2/22

CUSTOMER: Colby Berry

PHONE #: 785 392 0436

MAIL ADDRESS: 1124 N 70<sup>th</sup> Rd Minneapolis, KS 67467

DRILL LOCATION: 2 west of Ada, ks

- |  |                                       |  |   |
|--|---------------------------------------|--|---|
| <input type="checkbox"/> Screen 2-1/2"     | <input type="checkbox"/> Holeplug     | <input type="checkbox"/> Gas & Oil - W.T.  | <input type="checkbox"/> 6" or 5" Liner if needed |
| <input type="checkbox"/> Casing 2-1/2"     | <input type="checkbox"/> Quarters     | <input type="checkbox"/> 3/4" Polyethylene | <input type="checkbox"/> Solvent & Glue           |
| <input type="checkbox"/> Couplings, 2-1/2" | <input type="checkbox"/> Water        | <input type="checkbox"/> 2-1/2" PVC Tee    | <input type="checkbox"/> Water Sample Bottle      |
| <input type="checkbox"/> End Caps, 2-1/2"  | <input type="checkbox"/> Lime         | <input type="checkbox"/> 5" & 6" Bits      | <input type="checkbox"/> Inspection Sheet         |
| <input type="checkbox"/> Gravel Pack       | <input type="checkbox"/> Drilling Mud | <input type="checkbox"/> Packing           |   |

Depth: Formation:

Well Information:

0-1	T.S.	Static Water Level: est 20-25
1-35	Clay	Groundwater depth: est 35
35-52	creek gravel course with fine sand	Est. Production: _____
52-56	shale, grey	Casing Size/Depth: 200'-0' 1" PVC
56-59	shale, grey with trace of coal	
59-75	shale, weathered, dark grey	Screen Size/Depth: 220'-200' 1" PVC
75-128	sandstone, fine/soft some small shale streaks	
128-133	cemented sandstone	Slot Size: _____
133-140	shale, weathered, grey	Grouting Depth: 20'-0'
140-150	sandstone, fine/medium hardness	Number of Bags: 1 bag bentonite
150-175	shale, hard with iron pyrite layers	Sucker Rods: _____
175-220	sandstone, fine/medium hardness	1" Casing: _____
		Nearest Contamination: none within 1/4 mile
		Notes:

Latitude: 39.158996 N decimal degrees (ex. 38.881796)

Longitude -97.920307 W decimal degrees (ex. 95.373889)

Datum:  NAD27  NAD83  WGS84

Elevation: 1312 ft.

1/4	SE 1/4	NE 1/4	NW 1/4
Sec. 30	T 10	R 5	W
County	Ottawa		

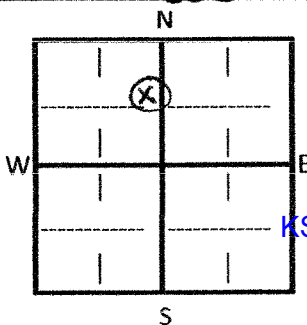

8/12/22

Water Resources Received

KS Dept Of Agriculture

\$ 10<sup>00</sup> x 220/ft. Well # 2200.00

\$ 50<sup>00</sup> /Grout

\$ \_\_\_\_\_ /Permit Charge

\$ \_\_\_\_\_ /Submersible Pump

\$ \_\_\_\_\_ /Dirt & Debris Removal

\$ \_\_\_\_\_ /Water Sample / Test Pumping

\$ \_\_\_\_\_ /Mobilization/Travel

\$ \_\_\_\_\_ /Discount

Contract Received: 5/9/2022

Invoice #: 2795

Date Mailed: \_\_\_\_\_

Permit #: \_\_\_\_\_

WWCS #: \_\_\_\_\_

Well Data:  Access: Scan:

Materials:  Incent:

1320 Research Park Drive  
Manhattan, KS 66502  
785-564-6700  
www. agriculture.ks.gov



900 SW Jackson, Room 456  
Topeka, KS 66612  
785-296-3556

Mike Beam, Secretary

Laura Kelly, Governor

August 29, 2022

BERRY BROTHERS FARMS LLC  
1624 N 70TH RD  
MINNEAPOLIS KS 67467

RE: Application, File No(s). **50838**

Dear Sir or Madam:

The Division of Water Resources (Division) has received your application(s) for a permit to appropriate water for beneficial use. Your application(s) has been assigned the file number(s) referenced above. Please be aware that the Division may have a large number of pending applications on hand at times and makes every attempt to process them in the order in which they are received. You will be contacted if additional information is required.

Please note, this letter only acknowledges receipt of your application(s) and does not guarantee approval. In accordance with the provisions of the Kansas Water Appropriation Act, the use of water as proposed prior to approval of the application(s) is unlawful.

Additional information about the process may be found on our website at [agriculture.ks.gov/divisions-programs/dwr](http://agriculture.ks.gov/divisions-programs/dwr). If you have any other questions, please contact our office at 785-564-6640 or your local Stockton Field Office at 785-425-6787. *Stockton Field Office at 785-425-6787*. If you call, please reference the file number so we can help you more efficiently.

Sincerely,

Kris Neuhauser  
New Applications Lead  
Water Appropriation Program



1320 Research Park Drive  
Manhattan, KS 66502  
785-564-6700  
www. agriculture.ks.gov



900 SW Jackson, Room 456  
Topeka, KS 66612  
785-296-3556

Mike Beam, Secretary

Laura Kelly, Governor

August 29, 2022

BERRY BROTHERS FARMS LLC  
1624 N 70TH RD  
MINNEAPOLIS KS 67467

RE: Application, File No(s). **50838**

Dear Sir or Madam:

The Division of Water Resources (Division) has received your application(s) for a permit to appropriate water for beneficial use. Your application(s) has been assigned the file number(s) referenced above. Please be aware that the Division may have a large number of pending applications on hand at times and makes every attempt to process them in the order in which they are received. You will be contacted if additional information is required.

Please note, this letter only acknowledges receipt of your application(s) and does not guarantee approval. In accordance with the provisions of the Kansas Water Appropriation Act, the use of water as proposed prior to approval of the application(s) is unlawful.

Additional information about the process may be found on our website at [agriculture.ks.gov/divisions-programs/dwr](http://agriculture.ks.gov/divisions-programs/dwr). If you have any other questions, please contact our office at 785-564-6640 or your local Stockton Field Office at 785-425-6787. *Stockton Field Office at 785-425-6787*. If you call, please reference the file number so we can help you more efficiently.

Sincerely,

A handwritten signature in black ink that reads "Kris Neuhauser". The signature is written in a cursive, flowing style.

Kris Neuhauser  
New Applications Lead  
Water Appropriation Program