

NOTICE

This scan only represents the application as filed. The information contained herein meets the requirements of K.A.R. 5-3-1 or K.A.R. 5-5-1, and has been found acceptable for filing in the office of the Chief Engineer. The application should not be considered to be a complete application as per K.A.R. 5-3-1b or K.A.R. 5-5-2a.

1320 Research Park Drive
Manhattan, KS 66502
785-564-6700
www. agriculture.ks.gov



900 SW Jackson, Room 456
Topeka, KS 66612
785-296-3556

Mike Beam, Secretary

Laura Kelly, Governor

File Number **50989**
This item to be completed by the Division of Water Resources.

WATER RESOURCES
RECEIVED
MAR 08 2023
11:01
KS DEPT OF AGRICULTURE

**APPLICATION FOR PERMIT TO
APPROPRIATE WATER FOR BENEFICIAL USE**
Filing Fee Must Accompany the Application
(Please refer to Fee Schedule attached to this application form.)

To the Chief Engineer of the Division of Water Resources, Kansas Department of Agriculture,
1320 Research Park Drive, Manhattan, Kansas 66502:

1. Name of Applicant (Please Print): LAVERNA M YOUNGER LIFE EST
Address: 25080 W 112TH TER
City: OLATHE State KS Zip Code 66061
Telephone Number: (785) 330-3662

2. The source of water is: surface water in _____ (stream)
OR groundwater in BIG CREEK (drainage basin)

Certain streams in Kansas have minimum target flows established by law or may be subject to administration when water is released from storage for use by water assurance district members. If your application is subject to these regulations on the date we receive your application, you will be sent the appropriate form to complete and return to the Division of Water Resources.

3. The maximum quantity of water desired is 5 acre-feet OR 1.629 mg gallons per calendar year, to be diverted at a maximum rate of 99 gallons per minute OR _____ cubic feet per second.

Once your application has been assigned a priority, the requested maximum rate of diversion and maximum requested quantity of water under that priority number can **NOT** be increased. Please be certain your requested maximum rate of diversion and maximum quantity of water are appropriate and reasonable for your proposed project and are in agreement with the Division of Water Resources' requirements.

4. The water is intended to be appropriated for (Check use intended):
(a) Artificial Recharge (b) Irrigation (c) Recreational (d) Water Power
(e) Industrial (f) Municipal (g) Stockwatering (h) Sediment Control
(i) Domestic (j) Dewatering (k) Hydraulic Dredging (l) Fire Protection
(m) Thermal Exchange (n) Contamination Remediation

YOU **MUST** COMPLETE AND ATTACH ADDITIONAL DIVISION OF WATER RESOURCES FORM(S) PROVIDING INFORMATION TO SUBSTANTIATE YOUR REQUEST FOR THE AMOUNT OF WATER FOR THE INTENDED USE REFERENCED ABOVE.

For Office Use Only:
F.O. 3 GMD _____ Meets K.A.R. 5-3-1 (YES/NO) Use IND Source G/S County EL By ALB Date 3/8/23
Code REG Fee \$ 200 TR # _____ Receipt Date 3/8/23 Check # 6573

3/9/2023
LMoody

5. The location of the proposed wells, pump sites or other works for diversion of water is:

Note: For the application to be accepted, the point of diversion location must be described to at least a 10 acre tract, unless you specifically request a 60 day period of time in which to locate the site within a specifically described, minimal legal quarter section of land.

(A) One in the SW quarter of the SE quarter of the NE quarter of Section 7, more particularly described as being near a point 2659 feet North and 1016 feet West of the Southeast corner of said section, in Township 14 South, Range 17 WEST, ELLIS County, Kansas.

(B) One in the _____ quarter of the _____ quarter of the _____ quarter of Section _____, more particularly described as being near a point _____ feet North and _____ feet West of the Southeast corner of said section, in Township _____ South, Range _____ East/West (circle one), _____ County, Kansas.

(C) One in the _____ quarter of the _____ quarter of the _____ quarter of Section _____, more particularly described as being near a point _____ feet North and _____ feet West of the Southeast corner of said section, in Township _____ South, Range _____ East/West (circle one), _____ County, Kansas.

(D) One in the _____ quarter of the _____ quarter of the _____ quarter of Section _____, more particularly described as being near a point _____ feet North and _____ feet West of the Southeast corner of said section, in Township _____ South, Range _____ East/West (circle one), _____ County, Kansas.

If the source of supply is groundwater, a separate application shall be filed for each proposed well or battery of wells, except that a single application may include up to four wells within a circle with a quarter (1/4) mile radius in the same local source of supply which do not exceed a maximum diversion rate of 20 gallons per minute per well.

A battery of wells is defined as two or more wells connected to a common pump by a manifold; or not more than four wells in the same local source of supply within a 300 foot radius circle which are being operated by pumps not to exceed a total maximum diversion rate of 800 gallons per minute and which supply water to a common distribution system.

6. The owner of the point of diversion, if other than the applicant is (please print):

(name, address and telephone number)

(name, address and telephone number)

You must provide evidence of legal access to, or control of, the point of diversion from the landowner or the landowner's authorized representative. Provide a copy of a recorded deed, lease, easement or other document with this application. In lieu thereof, you may sign the following sworn statement:

I have legal access to, or control of, the point of diversion described in this application from the landowner or the landowner's authorized representative. I declare under penalty of perjury that the foregoing is true and correct.

Executed on Feb 28, 2023. Jean M Younger (Trustee + POA)
Applicant's Signature

The applicant must provide the required information or signature irrespective of whether they are the landowner. Failure to complete this portion of the application will cause it to be unacceptable for filing and the application will be returned to the applicant.

7. The proposed project for diversion of water will consist of 1 WELL _____
(number of wells, pumps or dams, etc.)

and WILL completed (by) _____
(Month/Day/Year - each was or will be completed)

8. The first actual application of water for the proposed beneficial use was or is estimated to be _____
(Mo/Day/Year)

- 9. Will pesticide, fertilizer, or other foreign substance be injected into the water pumped from the diversion works?
 Yes No If "yes", a check valve shall be required.

All chemigation safety requirements must be met including a chemigation permit and reporting requirements.

- 10. If you are planning to impound water, please contact the Division of Water Resources for assistance, prior to submitting the application. Please attach a reservoir area capacity table and inform us of the total acres of surface drainage area above the reservoir.

Have you also made an application for a permit for construction of this dam and reservoir with the Division of Water Resources? Yes No

- If yes, show the Water Structures permit number here N/A
- If no, explain here why a Water Structures permit is not required _____

- 11. The application must be supplemented by a U.S.G.S. topographic map, aerial photograph or a detailed plat showing the following information. On the topographic map, aerial photograph, or plat, identify the center of the section, the section lines or the section corners and show the appropriate section, township and range numbers. Also, please show the following information:

- (a) The location of the proposed point(s) of diversion (wells, stream-bank installations, dams, or other diversion works) should be plotted as described in Paragraph No. 5 of the application, showing the North-South distance and the East-West distance from a section line or southeast corner of section.
- (b) If the application is for groundwater, please show the location of any existing water wells of any kind within 1/2 mile of the proposed well or wells. Identify each existing well as to its use and furnish the name and mailing address of the property owner or owners. If there are no wells within 1/2 mile, please advise us.
- (c) If the application is for surface water, the names and addresses of the landowner(s) 1/2 mile downstream and 1/2 mile upstream from your property lines must be shown.
- (d) The location of the proposed place of use should be shown by crosshatching on the topographic map, aerial photograph or plat.
- (e) Show the location of the pipelines, canals, reservoirs or other facilities for conveying water from the point of diversion to the place of use.

A 7.5 minute U.S.G.S. topographic map may be obtained by providing the section, township and range numbers to: Kansas Geological Survey, 1930 Constant, Campus West, University of Kansas, Lawrence, Kansas 66047.

- 12. List any application, appropriation of water, water right, or vested right file number that covers the same diversion points or any of the same place of use described in this application. Also list any other recent modifications made to existing permits or water rights in conjunction with the filing of this application.

35,279 WILL SERVE SAME PU (OILFIELD SUPPLY)

WATER RESOURCES RECEIVED

MAR 08 2023

KS DEPT OF AGRICULTURE

13. Furnish the following well information if the proposed appropriation is for the use of groundwater. If the well has not been completed, give information obtained from test holes, if available.

Information below is from: Test holes Well as completed Drillers log attached

Well location as shown in paragraph

No.	(A)	(B)	(C)	(D)
Date Drilled	2/25/86	_____	_____	_____
Total depth of well	37	_____	_____	_____
Depth to water bearing formation	12	_____	_____	_____
Depth to static water level	19	_____	_____	_____
Depth to bottom of pump intake pipe	37	_____	_____	_____

14. The relationship of the applicant to the proposed place where the water will be used is that of

OWNER
(owner, tenant, agent or otherwise)

15. The owner(s) of the property where the water is used, if other than the applicant, is (please print):

(name, address and telephone number)

(name, address and telephone number)

16. The undersigned states that the information set forth above is true to the best of his/her knowledge and that this application is submitted in good faith.

Dated at _____, Kansas, this ____ day of _____, _____
(month) (year)

Jean M Younger (Trustee - POK)
(Applicant Signature)

By _____
(Agent or Officer Signature)

(Agent or Officer - Please Print)

Assisted by MB - STKFO _____ Date: _____
(office/title)

FEE SCHEDULE

1. The fee for an application for a permit to appropriate water for beneficial use, except for domestic use, shall be (see paragraph No. 2 below if requesting storage):

ACRE-FEET	FEE
0-100	\$200.00
101-320	\$300.00
More than 320	\$300.00 plus \$20.00 for each additional 100 acre-feet or any part thereof.

2. The fee for an application in which storage is requested, except for domestic use, shall be:

ACRE-FEET	FEE
0-250	\$200.00
More than 250	\$200.00 plus \$20.00 for each additional 250 acre-feet of storage or any part thereof.

Note: If an application requests both direct use *and* storage, the fee charged shall be as determined under No. 1 or No. 2 above, whichever is greater, but not both fees.

3. The fee for an application for a permit to appropriate water for water power or dewatering purposes shall be \$100.00 plus \$200.00 for each 100 cubic feet per second, or part thereof, of the diversion rate requested.

Note: The applicant shall notify the Chief Engineer and pay the statutorily required field inspection fee of \$400.00 when construction of the works for diversion has been completed, except that for applications filed on or after July 1, 2009, for works constructed for sediment control use and for evaporation from a groundwater pit for industrial use shall be accompanied by a field inspection fee of \$200.00.

MAKE CHECKS PAYABLE TO THE KANSAS DEPARTMENT OF AGRICULTURE

ATTENTION

A Water Conservation Plan may be required per K.S.A. 82a-733. A statement that your application for permit to appropriate water may be subject to the minimum desirable streamflow requirements per K.S.A. 82a-703a, b, and c may also be required from you. After the Division of Water Resources has had the opportunity to review your application, you will be notified whether or not you will need to submit a Water Conservation Plan. You also may be required to install a water flow meter or water stage measuring device on your diversion works prior to diverting water. There may be other special conditions or Groundwater Management District regulations that you will need to comply with if this application is approved.

CONVERSION FACTORS

1 acre-foot equals 325,851 gallons

1 million gallons equal 3.07 acre-feet

WATER RESOURCES
RECEIVED

MAR 08 2023

KS DEPT OF AGRICULTURE

New Application - Groundwater
 Assisted by Division of Water Resources
 Stockton Field Office

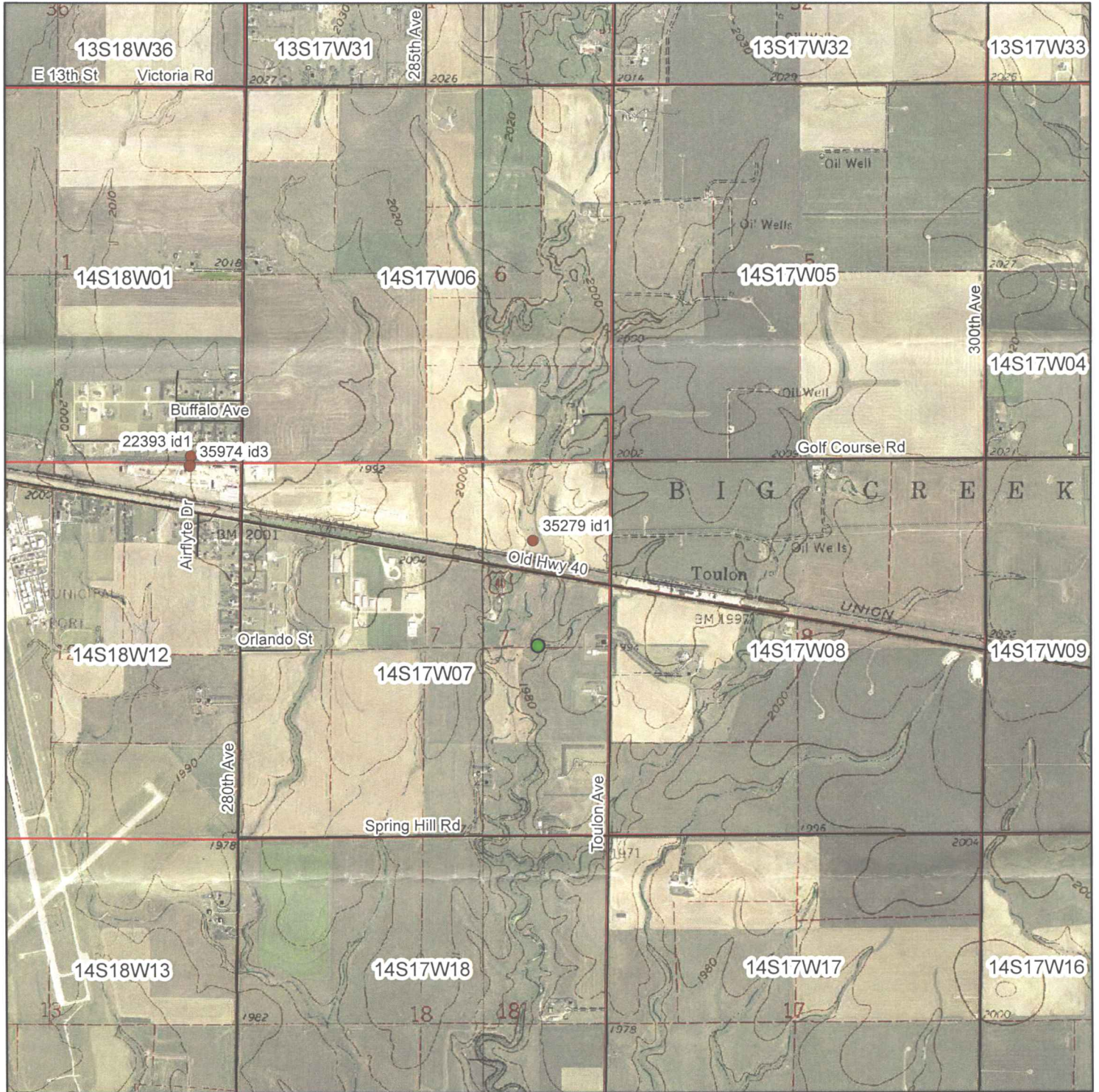

- ▲ Surface Water Point of Diversion
- Groundwater Point of Diversion

1:24,000

● PROPOSED WELL
 WATER RESOURCES
 RECEIVED
 MAR 08 2023
 KS DEPT OF AGRICULTURE

Signature Required
Jean M Younger (Trustee and POA)
 By signing this I am stating that to the best of my knowledge
 that all wells within 1/2 mile of proposed well location are
 identified on this map.

JERRY E & ANNETTE WILLIAM
1981 SPRING HILL RD
HAYS, KS 67601

PAUL A KRAUS LIVING TRUST
1961 SPRING HILL RD
HAYS, KS 67601-9334

MICHAEL A & LAURA A GAUGHAN
1119 TOULON AVE
HAYS, KS 67601

MARVIN L & JENNIFER J RACK
2711 THUNDERBIRD DR
HAYS, KS 67601

RICHARD L & KAY M WERTH
1152 TOULON AVE
HAYS, KS 67601-9335

~~GREG & CANDANCE M YOST~~
~~PO BOX 798~~
~~HAYS, KS 67601~~ } ON RURAL WATER

WATER RESOURCES
RECEIVED
MAR 08 2023
KS DEPT OF AGRICULTURE

INDUSTRIAL USE SUPPLEMENTAL SHEET

File No. _____

Name of Applicant (Please Print): YOUNGER LIFE ESTATE

1. Please describe type of industry or product produced: WATER FOR OILFIELD SERVICES
 _____ Standard Industrial Classification Code Number: _____
2. Please complete the following table to show your past and present water requirements:

PAST PRODUCT PRODUCTION AND WATER DIVERTED, IF APPLICABLE

LAST 5 YEARS	AMOUNT OF PRODUCT	WATER DIVERTED (GALLONS)	GALLONS PER PRODUCT PER DAY
5 years ago			
Last year			
Present year			

3. Please complete the following table to show your future water requirements:

ESTIMATED FUTURE PRODUCT PRODUCTION AND WATER DIVERTED

NEXT 5 YEARS	AMOUNT OF PRODUCT	WATER TO BE DIVERTED (GALLONS)	GALLONS PER PRODUCT PER DAY
Year 1	1.629 MG	1.629 MG	
Year 2	1.629 MG	1.629 MG	
Year 3	1.629 MG	1.629 MG	
Year 4	1.629 MG	1.629 MG	
Year 5	1.629 MG	1.629 MG	

Number of days of operation of the industry per year is 365 days.

Please attach any tables, curves or additional information showing past, present and estimated future water requirements to substantiate the amount of water requested.

4. Please designate the legal description of the location where the water is to be used. Show in the space provided below the Section (S), Township (T), and Range (R), and the number of acres in each forty acre tract or fractional portion thereof.

S	T	R	NE¼				NW¼				SW¼				SE¼				TOTAL
			NE	NW	SW	SE	NE	NW	SW	SE	NE	NW	SW	SE	NE	NW	SW	SE	
7	14S	17W	10 MILE RADIUS FOR OILFIELD SUPPLY																

You may attach any additional information you believe will assist in informing the Division of the need for your request.

WATER RESOURCES
RECEIVED
MAR 08 2023

1 LOCATION OF WATER WELL: County: **Ellis** Fraction: **NE 1/4 SE 1/4** Section Number: **7** Township Number: **T 14 S** Range Number: **R 17 E/W**
 Distance and direction from nearest town or city street address of well if located within city?
3 East of Hays, Kansas

2 WATER WELL OWNER: **Bernard Younger**
 RR#, St. Address, Box #: **P.O. Box 451** Board of Agriculture, Division of Water Resources
 City, State, ZIP Code: **Hays, Kansas 67601** Application Number:

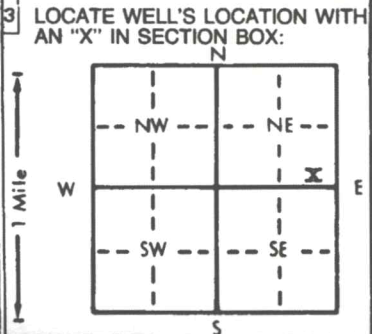

4 DEPTH OF COMPLETED WELL: **37** ft. ELEVATION: **Upland**
 Depth(s) Groundwater Encountered 1. **28** ft. 2. _____ ft. 3. _____ ft.
 WELL'S STATIC WATER LEVEL: **19** ft. below land surface measured on mo/day/yr **February 25, 1986**
 Pump test data: Well water was **19** ft. after **1** hours pumping **20** gpm
 Est. Yield **20** gpm: Well water was _____ ft. after _____ hours pumping _____ gpm
 Bore Hole Diameter: **10** in. to **37** ft., and _____ in. to _____ ft.
 WELL WATER TO BE USED AS: **1** 5 Public water supply 8 Air conditioning 11 Injection well
1 Domestic 3 Feedlot 6 Oil field water supply 9 Dewatering 12 Other (Specify below)
2 Irrigation 4 Industrial 7 Lawn and garden only 10 Observation well
 Was a chemical/bacteriological sample submitted to Department? Yes _____ No **X**; If yes, mo/day/yr sample was submitted
 Water Well Disinfected? Yes **X** No

5 TYPE OF BLANK CASING USED: **2** 5 Wrought iron 8 Concrete tile CASING JOINTS: Glued **X** Clamped _____
1 Steel 3 RMP (SR) 6 Asbestos-Cement 9 Other (specify below) Welded _____
2 PVC 4 ABS 7 Fiberglass Threaded _____
 Blank casing diameter **5** in. to **27** ft., Dia _____ in. to _____ ft., Dia _____ in. to _____ ft.
 Casing height above land surface: **18** in., weight **160** lbs./ft. Wall thickness or gauge No. **.26**
 TYPE OF SCREEN OR PERFORATION MATERIAL: **7** 7 PVC 10 Asbestos-cement
1 Steel 3 Stainless steel 5 Fiberglass 8 RMP (SR) 11 Other (specify) _____
2 Brass 4 Galvanized steel 6 Concrete tile 9 ABS 12 None used (open hole)
 SCREEN OR PERFORATION OPENINGS ARE: **8** 5 Gauzed wrapped 8 Saw cut 11 None (open hole)
1 Continuous slot 3 Mill slot 6 Wire wrapped 9 Drilled holes
2 Louvered shutter 4 Key punched 7 Torch cut 10 Other (specify) _____
 SCREEN-PERFORATED INTERVALS: From **27** ft. to **37** ft., From _____ ft. to _____ ft.
 From _____ ft. to _____ ft., From _____ ft. to _____ ft.
 GRAVEL PACK INTERVALS: From **17** ft. to **37** ft., From _____ ft. to _____ ft.
 From _____ ft. to _____ ft., From _____ ft. to _____ ft.

6 GROUT MATERIAL: **1** 1 Neat cement 2 Cement grout 3 Bentonite 4 Other _____
 Grout Intervals: From **4** ft. to **14** ft., From _____ ft. to _____ ft., From _____ ft. to _____ ft.
 What is the nearest source of possible contamination: **None** 10 Livestock pens 14 Abandoned water well
1 Septic tank 4 Lateral lines 7 Pit privy 11 Fuel storage 15 Oil well/Gas well
2 Sewer lines 5 Cess pool 8 Sewage lagoon 12 Fertilizer storage 16 Other (specify below)
3 Watertight sewer lines 6 Seepage pit 9 Feedyard 13 Insecticide storage
 Direction from well? How many feet?

FROM	TO	LITHOLOGIC LOG	FROM	TO	LITHOLOGIC LOG
0	3	Topsoil			
3	12	Brown clay			
12	23	Sand			
23	28	Clay and sand			
28	34	Sand			
34	37	Shale			

WATER RESOURCES RECEIVED
 MAR 08 2023
 KS DEPT OF AGRICULTURE

7 CONTRACTOR'S OR LANDOWNER'S CERTIFICATION: This water well was (1) constructed, (2) reconstructed, or (3) plugged under my jurisdiction and was completed on (mo/day/year) **March 4, 1986** and this record is true to the best of my knowledge and belief. Kansas Water Well Contractor's License No. **199**. This Water Well Record was completed on (mo/day/yr) **April 4, 1986** under the business name of **Karst Water Well Drilling & Service, Inc.** by (signature) *[Signature]*
 INSTRUCTIONS: Use typewriter or ball point pen, PLEASE PRESS FIRMLY and PRINT clearly. Please fill in blanks, underline or circle the correct answers. Send top three copies to Kansas Department of Health and Environment, Division of Environment, Environmental Geology Section, Topeka, KS 66620. Send one to WATER WELL OWNER and retain one for your records.

OFFICE USE ONLY
 T
 R
 E
 W
 SEC.

(Date)

Kansas Department of Agriculture
Division of Water Resources
Earl D. Lewis, Jr., Chief Engineer
1320 Research Park Drive
Manhattan, Kansas 66502

Re: Application
File No. _____

Minimum Desirable Streamflow

I understand that a Minimum Desirable Streamflow requirement has been established by the legislature for the source of supply to which the above referenced application applies.

I understand that diversion of water pursuant to this application will be subject to regulation any time Minimum Desirable Streamflow requirements are not being met.

I also understand that if this application is approved, there could be times, as determined by the Division of Water Resources, when I would not be allowed to divert water. I realize that this could affect the economics of my decision to appropriate water.

I am aware of the above factors, and with the knowledge thereof, request that the Division of Water Resources proceed with processing and approval, if possible, of the above referenced application.

Jean M Younger
Signature of Applicant

Jean M. Younger
(Print Applicant's Name)

State of Kansas)
County of ROOKS) ss

I hereby certify that the foregoing instrument was signed in my presence and sworn to before me this 27th day of February, 2023.

Nancy Hageman
Notary Public

My Commission Expires: 9-27-2025



WATER RESOURCES
RECEIVED

MAR 08 2023

DATA ENTRY SYSTEM ID NUMBER SHEET

FILE NUMBER 50989

APPLICANT PERSON ID & SEQ #	PDIV ID	BATTERY ID
<u>21384</u>	<u>90142</u>	

LANDOWNER PERSON ID & SEQ #	PUSE ID
<u>21384</u>	<u>32191</u>

**WATER USE CORRESPONDENT
PERSON ID & SEQ #**

21384
