

# NOTICE

This scan only represents the application as filed. The information contained herein meets the requirements of K.A.R. 5-3-1 or K.A.R. 5-5-1, and has been found acceptable for filing in the office of the Chief Engineer. The application should not be considered to be a complete application as per K.A.R. 5-3-1b or K.A.R. 5-5-2a.

Submit To: CHIEF ENGINEER  
Division of Water Resources  
Kansas Department of Agriculture  
1320 Research Park Drive  
Manhattan, Kansas 66502  
http://agriculture.ks.gov/dwr

**APPLICATION FOR APPROVAL TO  
CHANGE THE PLACE OF USE, THE  
POINT OF DIVERSION OR THE USE  
MADE OF THE WATER UNDER AN  
EXISTING WATER RIGHT**



**Filing Fee Must Accompany the Application**  
(Please refer to Fee Schedule on signature page of application form.)

Paragraph Nos. 1, 2, 3, 4 & 8 must be completed. Complete all other applicable portions. A topographic map or detailed plat showing the authorized and proposed points(s) of diversion and /or place of use must accompany this application.

WATER RESOURCES  
RECEIVED  
MAR 30 2023  
11:12  
KS DEPT OF AGRICULTURE

1. Application is hereby made for approval of the Chief Engineer to change the

- Place of Use  
 Point of Diversion  
 Use Made of Water

(Check one or more)

File No. 8,203

2. Name of applicant: Nelson Farms Inc

Address: Box 38

City, State and Zip: Long Island, KS 67647

Phone Number: (785)854-8500 E-mail address: terry@valleyfeeds.com

What is your relationship to the water right;  owner  tenant  agent  other? If other, please explain. \_\_\_\_\_

Name of water use correspondent: Nelson Farms Inc

Address: Box 38

City, State and Zip: Long Island, KS 67647

Phone Number: (785)854-8500 E-mail address: terry@valleyfeeds.com

3. The change(s) proposed herein are desired for the following reasons (please be specific): create a battery of two wells from the individual wells authorized by #4005; 8203 & 26865. Wells are operated functionally as a battery at present. Change will allow use to be more effectively balanced.

To be processed concurrently with changes in PD under 8203 and 26865 & 2023 MYFA application

The change(s) will be completed by 12/31/2023

(Date)

4/6/2023  
LMoody

For Office Use Only:

F.O. 3 GMD Meets K.A.R. 5-5-1 (YES / NO) Use IRR/STK Source G / S County PL By ALB Date 4/3/23  
Code 667 CLT Fee \$ 200 TR # \_\_\_\_\_ Receipt Date 3/20/23 Check # 26920

4. The presently authorized place of use is:

Owner of Land — NAME: No change in place of use.

ADDRESS: \_\_\_\_\_

Sec.	Twp.	Range	NE¼				NW¼				SW¼				SE¼				TOTAL ACRES
			NE¼	NW¼	SW¼	SE¼	NE¼	NW¼	SW¼	SE¼	NE¼	NW¼	SW¼	SE¼	NE¼	NW¼	SW¼	SE¼	

List any other water rights that cover this place of use. \_\_\_\_\_

Owner of Land — NAME: \_\_\_\_\_

ADDRESS: \_\_\_\_\_

Sec.	Twp.	Range	NE¼				NW¼				SW¼				SE¼				TOTAL ACRES
			NE¼	NW¼	SW¼	SE¼	NE¼	NW¼	SW¼	SE¼	NE¼	NW¼	SW¼	SE¼	NE¼	NW¼	SW¼	SE¼	

List any other water rights that cover this place of use. \_\_\_\_\_

(If there are more than two landowners, attach additional sheets as necessary.)

5. It is proposed that the place of use be changed to:

Owner of Land — NAME: \_\_\_\_\_

ADDRESS: \_\_\_\_\_

Sec.	Twp.	Range	NE¼				NW¼				SW¼				SE¼				TOTAL ACRES
			NE¼	NW¼	SW¼	SE¼	NE¼	NW¼	SW¼	SE¼	NE¼	NW¼	SW¼	SE¼	NE¼	NW¼	SW¼	SE¼	

List any other water rights that cover this place of use. \_\_\_\_\_

Owner of Land — NAME: \_\_\_\_\_

ADDRESS: \_\_\_\_\_

Sec.	Twp.	Range	NE¼				NW¼				SW¼				SE¼				TOTAL ACRES
			NE¼	NW¼	SW¼	SE¼	NE¼	NW¼	SW¼	SE¼	NE¼	NW¼	SW¼	SE¼	NE¼	NW¼	SW¼	SE¼	

List any other water rights that cover this place of use. \_\_\_\_\_

**IF MORE SPACE IS NEEDED, ATTACH ADDITIONAL SHEETS AS NECESSARY**

- 6. The presently authorized point(s) of diversion is one (1) well  
(Provide description and number of points)
- 7. The proposed point(s) of diversion is battery of two (2) wells  
(Provide description and number of points)

List all presently authorized point(s) of diversion:

8. **Presently authorized point of diversion:**  
 One in the \_\_\_\_\_ Quarter of the \_\_\_\_\_ Quarter of the \_\_\_\_\_ Quarter  
 of Section \_\_\_\_\_, Township \_\_\_\_\_ South, Range \_\_\_\_\_ (E/W),  
 in \_\_\_\_\_ County, Kansas, \_\_\_\_\_ feet North \_\_\_\_\_ feet West of Southeast corner of section.  
 Authorized Rate \_\_\_\_\_ Authorized Quantity \_\_\_\_\_  
**(DWR use only: Computer ID No. \_\_\_\_\_ GPS \_\_\_\_\_ feet North \_\_\_\_\_ feet West)**  
 This point will not be changed  This point will be changed as follows: **ADD GEO CTR**  
**Proposed point of diversion: (Complete only if change is requested)**  
 One in the NW Quarter of the SE Quarter of the NW Quarter  
 of Section 34, Township 20 South, Range 01 W,  
 in Phillips County, Kansas, 3465 feet North 3871 feet West of Southeast corner of section.  
 Proposed Rate 720 gpm (0 add) Proposed Quantity 31 AF\* \*26.63 AF (8.67 mgd) IRR/STK comb dual use  
 This point is:  Additional Well  Geo Center List other water rights that will use this point 4005; 26865

9. **Presently authorized point of diversion:**  
 One in the NC Quarter of the S2 Quarter of the NW Quarter  
 of Section 34, Township 1 South, Range 20 W,  
 in Phillips County, Kansas, 3198 feet North 3860 feet West of Southeast corner of section.  
 Authorized Rate 720 gpm Authorized Quantity 51.35 AF\*\* [44.11 AF (14.34 mgd) IRR STK comb dual use]  
**(DWR use only: Computer ID No. 7 GPS 3201 feet North 3863 feet West)**  
 This point will not be changed  This point will be changed as follows: **BATT WELL**  
**Proposed point of diversion: (Complete only if change is requested)**  
 One in the NC Quarter of the S2 Quarter of the NW Quarter  
 of Section 34, Township 1 South, Range 20 W,  
 in Phillips County, Kansas, 3201 feet North 3863 feet West of Southeast corner of section.  
 Proposed Rate see geo ctr Proposed Quantity see geo ctr  
 This point is:  Additional Well  Geo Center List other water rights that will use this point 4005; 26865

10. **Presently authorized point of diversion:**  
 One in the \_\_\_\_\_ Quarter of the \_\_\_\_\_ Quarter of the \_\_\_\_\_ Quarter  
 of Section \_\_\_\_\_, Township \_\_\_\_\_ South, Range \_\_\_\_\_ (E/W),  
 in \_\_\_\_\_ County, Kansas, \_\_\_\_\_ feet North \_\_\_\_\_ feet West of Southeast corner of section.  
 Authorized Rate \_\_\_\_\_ Authorized Quantity \_\_\_\_\_  
**(DWR use only: Computer ID No. 8 GPS 3729 feet North 3879 feet West)**  
 This point will not be changed  This point will be changed as follows: **BATT WELL**  
**Proposed point of diversion: (Complete only if change is requested)**  
 One in the NC Quarter of the NW Quarter of the \_\_\_\_\_ Quarter  
 of Section 34, Township 20 South, Range 01 W,  
 in Phillips County, Kansas, 3729 feet North 3879 feet West of Southeast corner of section.  
 Proposed Rate see geo ctr Proposed Quantity see geo ctr  
 This point is:  Additional Well  Geo Center List other water rights that will use this point 4005; 26865

- 11. Describe the current condition of and future plans for any point(s) of diversion which will no longer be used. n/a

IF MORE SPACE IS NEEDED, ATTACH ADDITIONAL SHEETS AS NECESSARY

WATER RESOURCES  
 RECEIVED  
 MAR 30 2023  
 KS DEPT OF AGRICULTURE



12. The presently authorized use of water is for dual use irrigation/stk purposes.  
It is proposed that the use be changed to no change purposes.
13. If changing the place of use and/or use made of water, describe how the consumptive use will not be increased.
- \_\_\_\_\_
- \_\_\_\_\_
- \_\_\_\_\_

(Please show any calculations here.)

14. It is requested that the maximum annual quantity of water be reduced to n/a (acre-feet or million gallons).
15. It is requested that the maximum rate of diversion of water be reduced to n/a gallons per minute (\_\_\_\_ c.f.s.).
16. The application must include either a topographic map or detailed plat. A U.S. Geological Survey Topographic Map, scale 1:24,000, is available through the Kansas Geological Survey, 1930 Constant Avenue, University of Kansas, Lawrence, Kansas 66047-3726 ([www.usgs.gov](http://www.usgs.gov)). The map should show the location of the presently authorized point(s) of diversion. Distances North and West of the Southeast corner of the section must be shown. The presently authorized place of use should also be shown. Identify the center of the section, the section lines and the section corners and show the appropriate section, township, and range numbers on the map. In addition the following information must also be shown on the map.
- a. If a change in the location of the point(s) of diversion is proposed, show:
- 1) The location of the proposed point(s) of diversion. Distances North and West of the Southeast corner of the section must be shown. Please be certain that the information shown on the map agrees with the information shown in Paragraph Nos. 9, 10 and 11 of the application.
  - 2) If the source of supply is groundwater, please show the location of existing water wells of any kind, including domestic wells, within ½ mile of the proposed well or wells. Identify each well as to its use and furnish name and mailing address of the property owner or owners. If there are no wells within ½ mile, please indicate so on the map.
  - 3) If the source of supply is surface water, the names and mailing addresses of all landowner(s) ½ mile downstream and ½ mile upstream from your property lines must be shown.
- b. If a change in the place of use is desired, show the proposed place of use by crosshatching on the map. Please be certain that the information shown on the map agrees with the information shown in Paragraph No. 5 of the application.
17. Attach documentation to show the change(s) proposed herein will not impair existing water rights and relates to the same local source of supply as to which the water right relates. This information may include statements, plats, geology reports, well logs, test hole logs, and other information as necessary information to show the above. Additional comments may be made below.

No actual redrill. Proposed PD chage creates a battery of 2 from existing wells which operate essentially as a battery.

Proposed geo center complies with K.A.R. 5-5-13. Relocation of alluvial wells, as the authorized point will be ~65 feet

further from the approximate center of Prarie Dog Creek. The change should have no impact on nearby wells.

\_\_\_\_\_

18. If the proposed change(s) does not meet all applicable rules and regulations of the Kansas Water Appropriation Act, please identify the rules and regulations for which you request a waiver. State the reason why a waiver is needed and why the request should be granted. Attach documentation showing that granting the request will not impair existing water rights and will not prejudicially and unreasonably affect the public interest.

Requesting a waiver of K.A.R. 5-2-3 pertaining to a battery in a closed area.

\_\_\_\_\_

\_\_\_\_\_

**IF MORE SPACE IS NEEDED, ATTACH ADDITIONAL SHEETS AS NECESSARY**

Any use of water that is not as authorized by the water right or permit to authorize water before the chief engineer approves this application is a violation of the Kansas Water Appropriation Act for which criminal or civil penalties may be assessed. Such violation is a class C misdemeanor, punishable by a fine not to exceed \$500 and/or a term of confinement not to exceed one month in the county jail. K.S.A. 82a-728(b). Civil penalties shall be not less than \$100 nor more than \$1,000 per violation. In the case of a continuing violation, each day such violation continues may be deemed a separate violation. In addition to these penalties the water right may be modified or suspended. K.S.A. 82a-737, as amended.

The application must be signed by all owners of the place of use authorized under the water right and his or her spouse, if married. Please indicate if there is no spouse. If land is being purchased under contract, the seller must sign as landowner until such time as the contract is completed.

In the event that all applicants cannot appear before one notary public, they may as necessary sign separate copies of the application before any notary public conveniently available to them. All copies signed in this manner shall be considered to be valid parts of the application.

If the request is signed on behalf of any Owner by someone with legal authority to do so (for example, an agent, one who has power of attorney, or an executor, executrix, conservator), it will be necessary to attach proper documents showing such authority.

I declare that I am an owner of the currently authorized place of use as identified herein, or that I represent all such owners and am authorized to make this application on their behalf, and declare further that the statements contained herein are true, correct, and complete. By filing this application I authorize the chief engineer to permanently reduce the quantity of water and/or rate of diversion as specified in sections 14 and 15 of this application.

Dated at Long Island, Kansas, this 20 day of March, 2023.

<u>Nelson Farms Inc</u> (Owner)	_____	(Spouse)
<u>Nelson Farms Inc</u> (Please Print)	_____	(Please Print)
<u>Terry Nelson</u> (Owner)	_____	(Spouse)
<u>Terry Nelson</u> (Please Print)	_____	(Please Print)
_____	_____	(Spouse)
(Owner)	_____	(Please Print)
_____	_____	(Please Print)
(Please Print)	_____	(Please Print)

State of Kansas }  
County of Phillips } SS

I hereby certify that the foregoing application was signed in my presence and sworn to before me this 20<sup>th</sup> day of March, 2023.

My Commission Expires \_\_\_\_\_

KAY L. LEE  
 State of Kansas  
 My Appt. Exp. 4-18-26

[Signature]  
Notary Public

FEE SCHEDULE

Each application to change the place of use, the point of diversion or the use made of the water under this section shall be accompanied by the application fee set forth in the schedule below:

- (1) Application to change a point of diversion 300 feet or less ..... \$100
- (2) Application to change a point of diversion more than 300 feet ..... \$200
- (3) Application to change the place of use ..... \$200
- (4) Application to change the use made of the water ..... \$300

Make check payable to **Kansas Department of Agriculture.**

WATER RESOURCES  
RECEIVED

MAR 20 2023

KS DEPT OF AGRICULTURE



Application for Change in Point of Diversion,  
Water Right, File Nos. 4,005; 8,203; 26,865

WATER RESOURCES RECEIVED

MAR 30 2023

KS DEPT OF AGRICULTURE

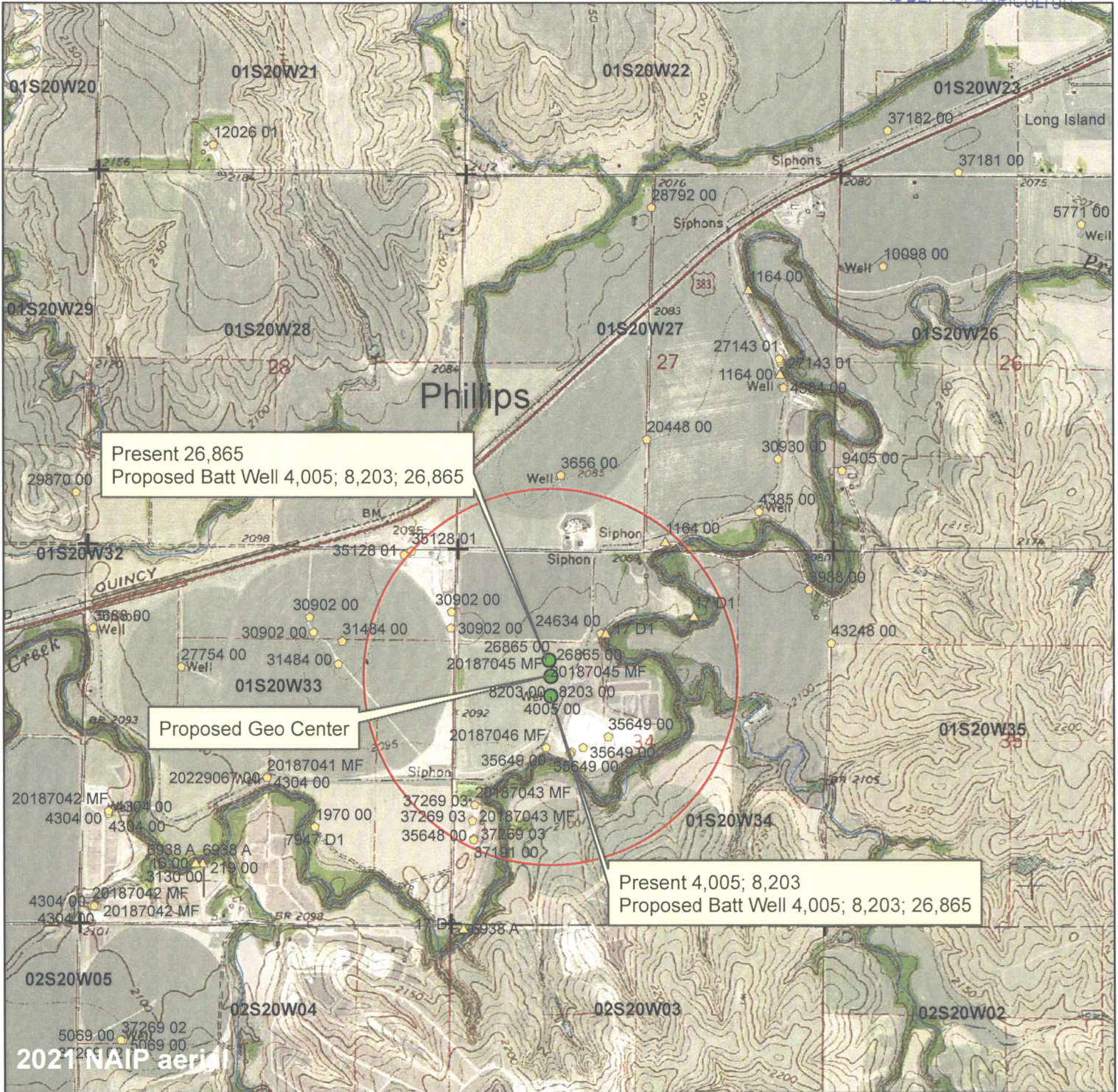

Present 26,865  
Proposed Batt Well 4,005; 8,203; 26,865

Proposed Geo Center

Present 4,005; 8,203  
Proposed Batt Well 4,005; 8,203; 26,865

- + Section Corners
- ◆ Groundwater Point of Diversion
- ▲ Surface Water Point of Diversion
- 1/2 Mile Radius
- Proposed Point of Diversion

All wells, including domestic wells within 1/2 mile of the proposed well location are indicated on the map.

*[Handwritten Signature]*  
Signature \_\_\_\_\_ Date 3/2/23

1:24,000



Date: 3/2/2023



1320 Research Park Drive  
Manhattan, KS 66502  
785-564-6700  
www. agriculture.ks.gov



900 SW Jackson, Room 456  
Topeka, KS 66612  
785-296-3556

Mike Beam, Secretary

Laura Kelly, Governor

April 7, 2023

NELSON FARMS INC  
PO BOX 38  
LONG ISLAND KS 67647

RE: File No(s). **8203**

Dear Sir or Madam:

The Division of Water Resources (Division) has received your application(s) to change the place of use, point of diversion or use made of water for the file number(s) referenced above. Please be aware that the Division may have a large number of pending applications on hand at times and makes every attempt to process them in the order in which they are received. You will be contacted if additional information is required.

Please note, this letter only acknowledges receipt of your application(s) and does not guarantee approval. In accordance with the provisions of the Kansas Water Appropriation(s) Act, the use of water as proposed prior to approval of the application(s) is unlawful.

Additional information about the process may be found on our website at [agriculture.ks.gov/divisions-programs/dwr](http://agriculture.ks.gov/divisions-programs/dwr). If you have any other questions, please contact our office at 785-564-6640 or your local Stockton Field Office at 785-425-6787. If you call, please reference the file number so we can help you more efficiently.

Sincerely,

A handwritten signature in black ink that reads "Kristen Baum". The signature is written in a cursive style.

Kristen Baum  
New Applications and Changes Supervisor  
Water Appropriation Program