

Submit completed application to:
 Kansas Department of Agriculture
 Division of Water Resources
 Field Office for your area.

Call for address:

Topeka -- (785) 296-5733
 Stafford -- (620) 234-5311
 Stockton -- (785) 425-6787
 Garden City -- (620) 276-2901
<http://agriculture.ks.gov/dwr>

RECEIVED
 NA 1-13
 NOV 22 2024

Cott 1041
 8/20000



**DWR FIELD OFFICE
 APPLICATION FOR APPROVAL
 TO CHANGE THE PLACE OF
 USE AND/OR THE
 POINT OF DIVERSION**

Stockton Field Office
 Division of Water Resources

STATE OF KANSAS

Filing Fee Must Accompany the Application, K.S.A. 82a-708b(b), as amended.
 Fee Schedule is on the third page of this application form.

Paragraph Nos. 1, 2, 3 & 5 must be completed. Complete all other applicable portions. If change in point of diversion is greater than 100 feet, or if place of use will be changed, include a topographic map or detailed plat showing the authorized and proposed point(s) of diversion and/or place of use.

File No. 15,412

1. Application is hereby made for approval of the Chief Engineer to change the (check one or both):

Place of Use Point of Diversion

under the water right which is the subject of this application in accordance with the conditions described below.

The source of supply is: Groundwater Surface water

2. Name and address of Applicant: Robert Herl

801 Hillside Dr, Quinter, KS 67752

Phone Number: (785)763-3114

Email address: robert1herl@gmail.com

Name and address of Water Use Correspondent: Herl LLC

801 Hillside Dr, Quinter, KS 67752

Phone Number: (785)763-3114

Email address: robert1herl@gmail.com

3. The presently authorized place of use is:

Owner of Land ---- NAME: Herl LLC

ADDRESS: 801 Hillside Dr, Quinter, KS 67752

(If there is more than one landowner, attach supplemental sheets as necessary.)

Sec.	Twp.	Range	NE¼				NW¼				SW¼				SE¼				TOTAL ACRES
			NE¼	NW¼	SW¼	SE¼	NE¼	NW¼	SW¼	SE¼	NE¼	NW¼	SW¼	SE¼	NE¼	NW¼	SW¼	SE¼	
27	13S	26W	40	37	11	6	13						17	19	16		7		166

4. If this application is for a change in place of use, it is proposed that the place of use be changed to:

Owner of Land ---- NAME: No change in place of use

ADDRESS: _____

(If there is more than one landowner, attach supplemental sheets as necessary.)

Sec.	Twp.	Range	NE¼				NW¼				SW¼				SE¼				TOTAL ACRES
			NE¼	NW¼	SW¼	SE¼	NE¼	NW¼	SW¼	SE¼	NE¼	NW¼	SW¼	SE¼	NE¼	NW¼	SW¼	SE¼	

For Office Use Only: Code _____ Fee \$ _____ TR # _____ Receipt Date _____ Check # _____

5. **Presently authorized point of diversion:**
 One in the NE Quarter of the SE Quarter of the NE Quarter of Section 27, Township 13 South, Range 26 (W), in Gove County, Kansas, 3860 feet North 50 feet West of Southeast corner of section. Authorized Rate 305 gpm Authorized Quantity 56 AF Depth of well _____ (feet)
(DWR use only: Computer ID No. 1 GPS 3888 feet North 52 feet West)
 This point will not be changed This point will be changed as follows: No change, point better described with GPS as follows:
Proposed point of diversion: (Complete only if change is requested or if existing point is better described by GPS)
 One in the NE Quarter of the SE Quarter of the NE Quarter of Section 27, Township 13 South, Range 26 (W), in Gove County, Kansas, 3888 feet North 52 feet West of Southeast corner of section. Proposed Rate 165 gpm Proposed Quantity 40 AF Proposed well depth (feet) _____
 This point is: Additional Well Geo Center List other water rights that will use this point none

6. **Presently authorized point of diversion:**
 One in the NE Quarter of the NW Quarter of the NE Quarter of Section 27, Township 13 South, Range 26 (W), in Gove County, Kansas, 5210 feet North 1850 feet West of Southeast corner of section. Authorized Rate 125 gpm Authorized Quantity 24 AF Depth of well _____ (feet)
(DWR use only: Computer ID No. 2 GPS 5253 feet North 1708 feet West)
 This point will not be changed This point will be changed as follows: No change, point better described with GPS as follows:
Proposed point of diversion: (Complete only if change is requested or if existing point is better described by GPS)
 One in the NE Quarter of the NW Quarter of the NE Quarter of Section 27, Township 13 South, Range 26 (W), in Gove County, Kansas, 5253 feet North 1708 feet West of Southeast corner of section. Proposed Rate 205 gpm Proposed Quantity 34 AF Proposed well depth (feet) _____
 This point is: Additional Well Geo Center List other water rights that will use this point none

7. The changes herein are desired for the following reasons?
 (please be specific) To transfer 10 AF and 70 gpm from ID1 to ID2, and to transfer 6 AF and 70 gpm from ID1 to ID5. No actual redrill.

8. If a well, is the test hole log attached? Yes No

9. The change(s) (was)(will be) completed by?
on approval

10. If the point of diversion is a well:
 (a) What are you going to do with the old well?
n/a
 (b) When will this be done? _____

11. Groundwater Management District recommendation attached?
 Yes No

12. Assisted by jkb STK FO

13a. If the proposed point of diversion will be relocated more than 300 feet but within 2,640 feet of the existing point of diversion, attach a topographic map or aerial photograph. For groundwater sources, show all wells (including domestic) within one-half mile of the proposed point of diversion and the names and mailing addresses of the owners. For surface water sources, show the names and addresses of the landowner(s) one-half mile downstream and one-half mile upstream from your property lines

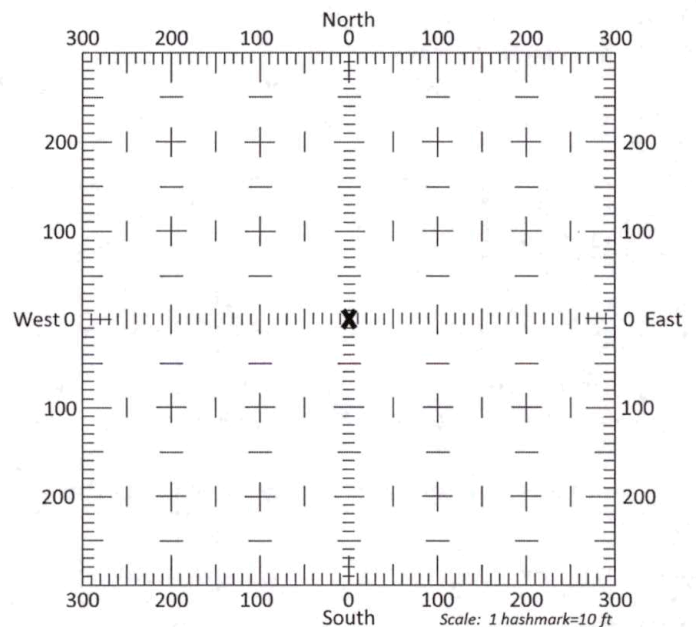

13b. If the proposed point of diversion will be relocated within 300 feet of the existing point of diversion, indicate its location on the diagram shown above in relation to the existing point of diversion. (PLEASE NOTE: The "X" in center of diagram above represents the presently authorized point of diversion.)

NOV 22 2024

14. If the proposed groundwater point of diversion is 300 or fewer feet from the existing point of diversion, complete the following:
- (a) Does the undersigned represent all owners of the currently authorized place(s) of use identified in this application?
 Yes No (If no, all owners must sign this application.)
 - (b) Will the ownership interest of any owner of the currently authorized place(s) of use identified in this application be adversely affected if this application is approved as requested?
 Yes No (If yes, all owners must sign this application.)
 - (c) If this application is not approved expeditiously, will there be substantial damage to property, public health or safety?
 Yes No (If no, all owners must sign this application.)

If the application proposes a surface water change in point of diversion, a groundwater change in point of diversion greater than 300 feet, or a change in place of use, the application must be signed by all owners of the currently authorized place of use, or their duly authorized agent (attach notarized statement authorizing representation).

I hereby verify, being first duly sworn upon my oath or affirmation and under penalty of perjury, that I am of lawful age and the owner, the spouse of the owner, or a duly authorized agent of the owner(s) to make this application on their behalf, in regards to the water right(s) to which this application pertains. I further verify that the statements contained in this application are true, correct and complete.

Dated at 11/22/24 Stockton KS, Kansas, this 22nd day of November, 20 24.

 (Owner)	(Spouse)
<u>Hestac LLC by Robert J Herr</u> (Please Print)	(Please Print)
(Owner)	(Spouse)
(Please Print)	(Please Print)
(Owner)	(Spouse)
(Please Print)	(Please Print)

State of Kansas }
 County of Hooker } SS

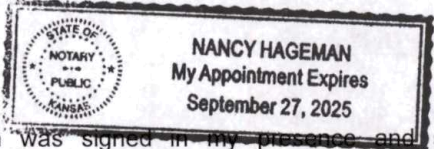

I hereby certify that the foregoing application was signed in my presence and sworn to before me this 22nd day of November, 20 2024.

Nancy Hageman
 Notary Public

My Commission Expires 9-27-2025

ONLY COMPLETE APPLICATIONS WILL BE PROCESSED. To be complete, all of the applicable portions of the application form must be completed with accurate information; maps, if necessary, must be included; signatures of all the appropriate owners' must be affixed to the application and notarized; and the appropriate fee must be paid.

FEE SCHEDULE

Each application to change the place of use or the point of diversion under this section shall be accompanied by the application fee set forth in the schedule below: Make checks payable to: **Kansas Department of Agriculture**

- (1) Application to change a point of diversion 300 feet or less \$100
- (2) Application to change a point of diversion more than 300 feet \$200
- (3) Application to change the place of use \$200

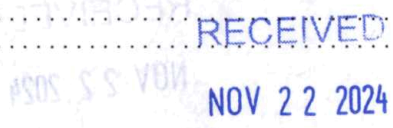

APPLICATION FOR APPROVAL TO CHANGE THE PLACE OF USE AND/OR POINT OF DIVERSION SUPPLEMENTAL SHEET FILE NO. 15,412

Stockton Field Office Division of Water Resources

Presently authorized point of diversion:

One in the SE Quarter of the SW Quarter of the SW Quarter of Section 27, Township 13 South, Range 26 W, in Gove County, Kansas, 60 feet North 4220 feet West of Southeast corner of section.

Authorized Rate 100 gpm Authorized Quantity 25 AF Depth of well (feet)

(DWR use only: Computer ID No. 4 GPS 45 feet North 4281 feet West)

This point will not be changed This point will be changed as follows: No change, point better described with GPS as follows:

Proposed point of diversion: (Complete only if change is requested or if existing point is better described by GPS)

One in the SE Quarter of the SW Quarter of the SW Quarter of Section 27, Township 13 South, Range 26 W, in Gove County, Kansas, 45 feet North 4281 feet West of Southeast corner of section.

Proposed Rate 100 gpm Proposed Quantity 25 AF Proposed well depth (feet)

This point is: Additional Well Geo Center List other water rights that will use this point none

Presently authorized point of diversion:

One in the NC N2 Quarter of the NE Quarter of the SE Quarter of Section 27, Township 13 South, Range 26 W, in Gove County, Kansas, 2375 feet North 595 feet West of Southeast corner of section.

Authorized Rate 130 gpm Authorized Quantity 25 AF Depth of well (feet)

(DWR use only: Computer ID No. 5 GPS 2445 feet North 561 feet West)

This point will not be changed This point will be changed as follows: No change, point better described with GPS as follows:

Proposed point of diversion: (Complete only if change is requested or if existing point is better described by GPS)

One in the NE Quarter of the NE Quarter of the SE Quarter of Section 27, Township 13 South, Range 26 W, in Gove County, Kansas, 2445 feet North 561 feet West of Southeast corner of section.

Proposed Rate 200 gpm Proposed Quantity 31 AF Proposed well depth (feet)

This point is: Additional Well Geo Center List other water rights that will use this point none

Presently authorized point of diversion:

One in the Quarter of the Quarter of the Quarter of Section Township South, Range (E/W), in County, Kansas, feet North feet West of Southeast corner of section.

Authorized Rate Authorized Quantity Depth of well (feet)

(DWR use only: Computer ID No. GPS feet North feet West)

This point will not be changed This point will be changed as follows: No change, point better described with GPS as follows:

Proposed point of diversion: (Complete only if change is requested or if existing point is better described by GPS)

One in the Quarter of the Quarter of the Quarter of Section Township South, Range (E/W), in County, Kansas, feet North feet West of Southeast corner of section.

Proposed Rate Proposed Quantity Proposed well depth (feet)

This point is: Additional Well Geo Center List other water rights that will use this point

Presently authorized point of diversion:

One in the Quarter of the Quarter of the Quarter of Section Township South, Range (E/W), in County, Kansas, feet North feet West of Southeast corner of section.

Authorized Rate Authorized Quantity Depth of well (feet)

(DWR use only: Computer ID No. GPS feet North feet West)

This point will not be changed This point will be changed as follows: No change, point better described with GPS as follows:

Proposed point of diversion: (Complete only if change is requested or if existing point is better described by GPS)

One in the Quarter of the Quarter of the Quarter of Section Township South, Range (E/W), in County, Kansas, feet North feet West of Southeast corner of section.

Proposed Rate Proposed Quantity Proposed well depth (feet)

This point is: Additional Well Geo Center List other water rights that will use this point

Per ORKA 11/22/2024

A) WR # 5693 – ID1

Salyers, Jackie D & Sharon K Revocable Trust
7843 County Road O Quinter, KS 67752

B) WR# 5693 – ID2

Blehm, Karen
PO Box 822 Meade, KS 67864

C) Domestic well – owned by applicant

RECEIVED

NOV 22 2024

Stockton Field Office
Division of Water Resources

Application for Change in Point of Diversion, Water Right, File No. 15,412

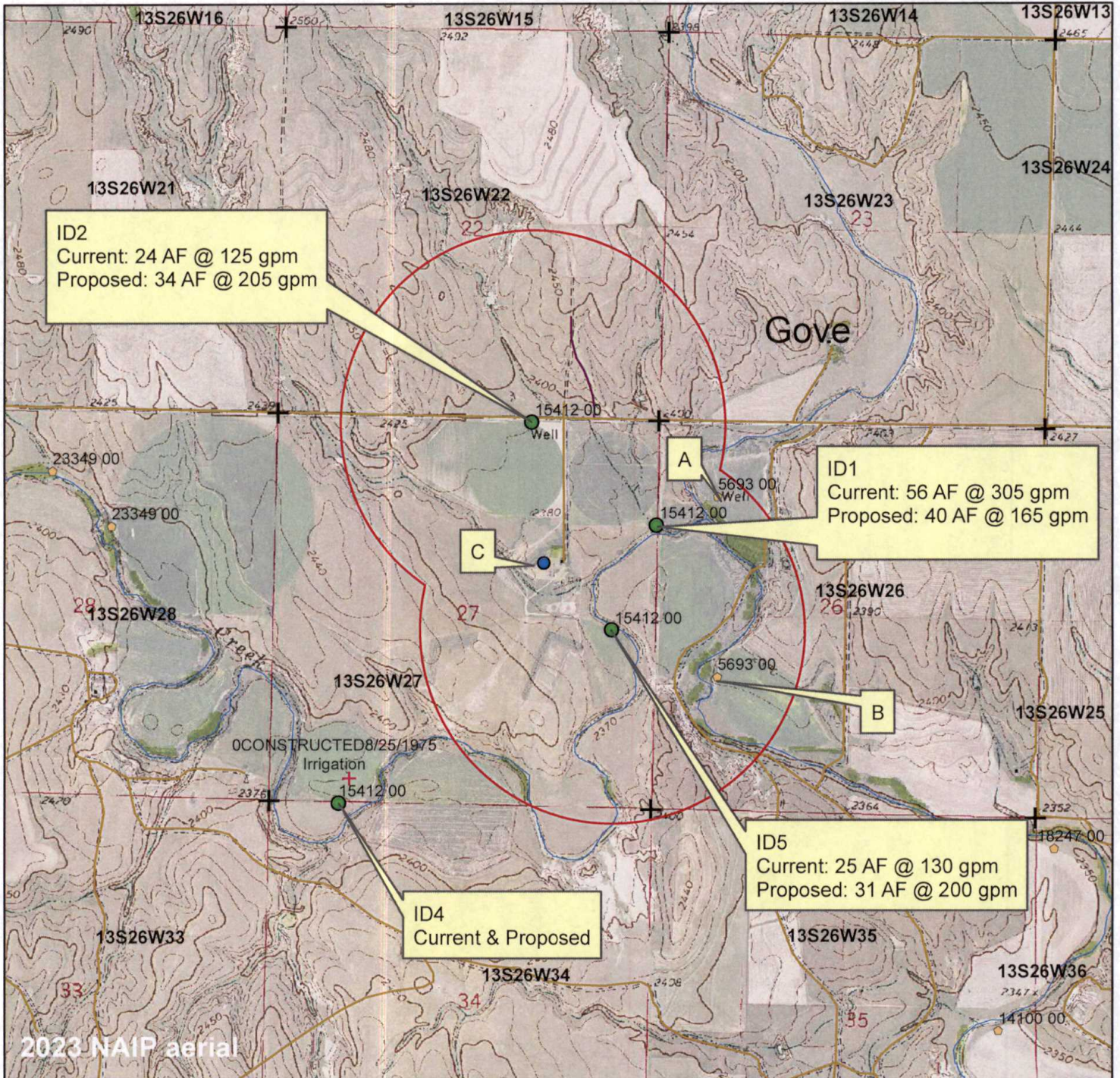

- + Section Corners
- Groundwater Point of Diversion
- Proposed Point of Diversion
- + WWC5 Well Log
- 1/2 mile radius

All wells, including domestic wells, within 1/2 mile of the proposed point of diversion are shown.

1:24,000



RECEIVED

Signature

Date

Handwritten signature 11/22/24

NOV 22 2024

Stockton Field Office
Division of Water Resources

Date: 11/22/2024