

Submit To:  
CHIEF ENGINEER  
Division of Water Resources  
Kansas Department of Agriculture  
1320 Research Park Drive  
Manhattan, KS 66502-5000  
http://agriculture.ks.gov/dwr

# APPLICATION FOR PERMIT TO APPROPRIATE WATER FOR BENEFICIAL USE

Water Resources  
Received

KS Dept Of Agriculture



State of Kansas

**STATUTORY FILING FEE MUST ACCOMPANY THIS APPLICATION**  
*Please refer to the Fee Schedule attached to this application form.*

File Number: **51222**

This item to be completed by the Division of Water Resources staff.

1. Name of Applicant: Central Valley Ag Coop  
Address: 204 E Court St  
City: Beloit State: KS Zip Code: 67420  
Phone: 785-545-6684 Email: jeff.holling@cvacoop.com

2. The source of water is:  surface water in \_\_\_\_\_ (stream)  
 groundwater in Republican (drainage basin)

3. The maximum annual quantity of water desired is 1.5 million gallons  acre-feet  gallons  
to be diverted at a maximum rate of 60  gpm  c.f.s.  natural flows  natural evaporation  
 This project involves surface water storage and rediversion. The maximum annual quantity of water desired to be rediverted is \_\_\_\_\_  acre-feet  gallons, at a rate of \_\_\_\_\_  gpm  c.f.s.

**Conversion Factors**

1 acre-foot (AF) = 325,851 gallons  
1 million gallons (mg) = 3.07 acre-feet (AF)  
1 cubic foot per second (c.f.s.) = 448.8 gallons per minute (gpm)

**IMPORTANT:** Once your application has been assigned a priority date and file number, the requested maximum rate of diversion and maximum requested annual quantity of water under that priority number can **NOT** be increased. Please be certain your requested maximum rate of diversion and maximum annual quantity of water are appropriate and reasonable for your proposed project.

4. The water is intended to be appropriated for the following use(s):  
 Artificial Recharge\*  Irrigation\*  Recreational\*  Water Power\*  
 Industrial\*  Municipal\*  Stockwatering\*  Sediment Control  
 Domestic  Dewatering  Hydraulic Dredging  Fire Protection  
 Thermal Exchange  Contamination Remediation

**\*IMPORTANT:** You **must** submit a supplemental form providing information to substantiate your request for the quantity of water listed in Item No. 3 for the intended use(s) referenced above.

4/9/2024  
KAnderson

FOR OFFICE USE ONLY							
FO	<u>3</u>	GMD	_____	DUA	_____	Use	_____
Source	<u>g</u>	County	<u>RP</u>	By	<u>ALB</u>	Date	<u>4/8/24</u>
Code	<u>REG</u>	Fee \$	<u>200</u>	TR #	<u>PY2404R335V</u>	Receipt Date	<u>4/8/2024</u>
						Check #	_____

5. The location(s) of the proposed diversion work(s) (well, pumpsite, etc.) are described below. Note that for the application to be accepted, the point of diversion location(s) **must** be described to at least a 10-acre tract, unless you specifically request a 60-day period of time in which to locate the site within a specifically described, minimal legal quarter section of land. You can specify a nickname for the point of diversion via the A.K.A. line to help you identify it.

If the source of supply is groundwater, a separate application shall be filed for each proposed well or battery of wells, except that a single application may include up to four wells within a circle with a quarter (1/4) mile radius in the same local source of supply which do not exceed a maximum diversion rate of 20 gallons per minute per well.

A battery of wells is defined as two or more wells connected to a common pump by a manifold; or not more than four wells in the same local source of supply within a 300-foot radius circle which are being operated by pumps not to exceed a total maximum diversion rate of 800gpm and which supply water to a common distribution system.

- (A) One in the SW quarter of the NE quarter of the SW quarter of Section 8, more particularly described as being near a point 1620 feet North and 3701 feet West of the Southeast corner of said section, in Township 3 South, Range 5 E W, RP \_\_\_\_\_ County, KS. A.K.A: BATT 1 OF 3
- (B) One in the NW quarter of the NE quarter of the SW quarter of Section 8, more particularly described as being near a point 2163 feet North and 3732 feet West of the Southeast corner of said section, in Township 3 South, Range 5 E W, RP \_\_\_\_\_ County, KS. A.K.A: BATT 1 OF 3
- (C) One in the NE quarter of the NW quarter of the SW quarter of Section 8, more particularly described as being near a point 2469 feet North and 4296 feet West of the Southeast corner of said section, in Township 3 South, Range 5 E W, RP \_\_\_\_\_ County, KS. A.K.A: BATT 1 OF 3
- (D) One in the NW quarter of the NE quarter of the SW quarter of Section 8, more particularly described as being near a point 2084 feet North and 3910 feet West of the Southeast corner of said section, in Township 3 South, Range 5 E W, RP \_\_\_\_\_ County, KS. A.K.A: GEO CTR
- (E) One in the \_\_\_\_\_ quarter of the \_\_\_\_\_ quarter of the \_\_\_\_\_ quarter of Section \_\_\_\_\_, more particularly described as being near a point \_\_\_\_\_ feet North and \_\_\_\_\_ feet West of the Southeast corner of said section, in Township \_\_\_\_\_ South, Range \_\_\_\_\_ E W, \_\_\_\_\_ County, KS. A.K.A: \_\_\_\_\_

6. The proposed project for diversion of water will consist of 3 WELLS  
(number of wells, pumps, dams, etc.)  
and was/will be completed on or by the following date: 2025  
(date each was or will be completed)

7. The first actual application of water for the proposed beneficial use was or is estimated to be 2025  
(Date)

8. List any application, appropriation of water, water right, or vested right file number that covers the same point(s) of diversion or any of the same place of use described in this application. Also list any other recent modifications made to existing permits or water rights in conjunction with the filing of this application.  
WILL BE LIMITED TO 1.5 MGY WHEN COMBINED WITH 51,155.

\_\_\_\_\_  
\_\_\_\_\_  
\_\_\_\_\_

4/8/2024

9. Will pesticide, fertilizer, or other foreign substance be injected into the water pumped from the diversion works?  
 Yes     No    If yes, a check valve shall be required. All chemigation safety requirements must be met including a chemigation permit and reporting requirements.

10. If you are planning to impound water, please contact DWR prior to submitting this application. Please attach a reservoir area capacity table and inform us of the total acres of surface drainage area above the reservoir.  
 Have you made an application for a permit for construction of this dam and reservoir with DWR?     Yes     No  
 If yes, write the Water Structures permit number here: NA

11. Furnish a detailed topographic or aerial map that depicts the following information:

The application **must** be supplemented by a topographic map, aerial photograph or a detailed plat showing the information described in A-D below.

- (A) The center of the section, the section lines or the section corners, and labels showing the appropriate section, township and range numbers, as well as a north arrow and scale,
- (B) The location of the proposed point(s) of diversion (wells, stream-bank installations, dams, or other diversion works) described in Item No. 5 of the application, showing the North-South distance and the East-West distance from a section line or southeast corner of section,
- (C) The location of the proposed place of use identified by crosshatching,
- (D) **For Groundwater Use**, the location of any existing water wells of any kind within 1/2 mile of the proposed well or wells and indicate for each well its type of use and the name and mailing address of the property owner or owners, (If there are no wells within 1/2 mile, please indicate that on the map.)  
  
**For Surface Water Use**, the names and addresses of the landowner(s) 1/2 mile downstream and 1/2 mile upstream from your property lines, and
- (E) The locations of proposed or existing dams, dikes, reservoirs, canals, pipelines, power houses, and any other structures for the purpose of storing, conveying, or using water.

12. For groundwater use, furnish copies of the driller's logs for all test holes or completed wells. Please ensure that the driller's logs provide depth to the static water level. If driller's logs cannot be obtained for an existing well, provide the following information:

Well location as shown in Item No. 5	(A)	(B)	(C)	(D)	(E)
Date drilled	_____	_____	_____	_____	_____
Total depth of well	_____	_____	_____	_____	_____
Depth to static water level	_____	_____	_____	_____	_____

13. The owner(s) of the point of diversion, if other than the applicant is:

\_\_\_\_\_  
 (name, address, and phone)

4/8/2024

\_\_\_\_\_  
 (name, address, and phone)

Water Resources  
 Received

4/8/2024

File No. \_\_\_\_\_

Water Resources  
Received

14. The owner(s) of the property where the water is used, if other than the applicant, is:

KS Dept Of Agriculture

\_\_\_\_\_  
(name, address, and phone)

\_\_\_\_\_  
(name, address, and phone)

15. The relationship of the applicant to the proposed place where the water will be used is that of:

Owner     Agent     Tenant     Other: \_\_\_\_\_

16. A water use correspondent (WUC) must be designated. The WUC will be mailed the annual water use report, which must be filed with the Division by March 1 of each year. Failure to timely file an accurate water use report will subject the owner(s) to a civil fine of up to \$1,000 and potential suspension of the water appropriation or right. By signing this application, I verify that the owner(s) of the water right or permit have confirmed that the following person or agent should be designated as the WUC:

SARA MORAVEK 700 UNION ST PO BOX 259 COURTLAND, KS 66939 785-955-0986

\_\_\_\_\_  
(name, address, and phone)

17. I understand that if this application is approved, there could be times, as determined by the Division of Water Resources, when I would not be allowed to divert water. This could affect the economics of my decision to appropriate water. Situations where this might occur may include times when minimum desirable streamflow (MDS) requirements are not met, when Assurance District or Water Marketing releases are made from storage in federal reservoirs, when a Water Reservation Right upstream of a federal reservoir is administered, or when water rights administration becomes necessary to prevent impairment.

I declare, under penalty of perjury, that I have legal access to or control of, the point(s) of diversion described in this application from the landowner or the landowner's authorized representative.

By signing below, I verify that the information set forth above is true to the best of my knowledge, I agree with all statements made above, and that this application is submitted in good faith.

Central Valley Ag \_\_\_\_\_ 4-5-24  
(Applicant Signature) (Date)

Central Valley Ag \_\_\_\_\_ Jeff Holling  
(Applicant Name - please print)

Regional Operations Manager \_\_\_\_\_  
(Applicant Title, if applicable - please print)

Assisted by MB \_\_\_\_\_ ASST WC \_\_\_\_\_ Date: 4/5/24  
(office/title)

## FEE SCHEDULE

*Make checks payable to the Kansas Department of Agriculture.*

1. The fee for an application for a permit to appropriate water for beneficial use, except for domestic, waterpower, dewatering, or sediment control use, shall be (see No. 2 below if requesting storage):

Million Gallons (mg)	Acre-Feet (AF)	Fee
≤ 32.585	≤ 100	\$200.00
32.586 - 104.272	100.1 – 320.0	\$300.00
> 104.272	> 320	\$300.00 plus \$20 for each additional 100AF (32.586mg) or any part thereof

4/8/2024

Water Resources  
Received

KS Dept Of Agriculture

2. The fee for an application in which **storage** of water is requested, except for domestic use, shall be:

Million Gallons (mg)	Acre-Feet (AF)	Fee
≤ 81.462	≤ 249.9	\$200.00
≥ 81.463	≥ 250	\$200.00 plus \$20 for each additional 100AF (32.586mg) or any part thereof

**Note:** If an application requests both direct use *and* storage, the fee charged shall be as determined under No. 1 or No. 2 above, whichever is greater, but not both fees.

3. The fee for an application for **waterpower** or **dewatering** use shall be \$100.00 plus \$200.00 for each 44,880 gallons per minute (100 c.f.s.), or part thereof, of the diversion rate requested.

### IMPORTANT NOTICE

If this application is approved, the applicant shall notify the Chief Engineer when the diversion works (well, pump, reservoir, pit, etc.) has/have been completed via the *Notice of Completion of Diversion Works* form (DWR 1-203.11) and along with the statutorily required field inspection fee of:

- \$200.00 for sediment control use or groundwater pits for industrial use, or
- \$400.00 for all other uses made of water

Failure to complete the diversion works by the deadline specified in the *Approval of Application and Permit to Proceed* (or any subsequent extension of time of said deadline) and/or failure to submit the proper notice and field inspection fee will result in the dismissal of the appropriation and forfeiture of any priority associated with it.

**For assistance with this application, please contact the Division of Water Resources (DWR).**

**Manhattan HQ**  
1320 Research Park Dr.  
Manhattan, KS 66502  
785-564-6638

**Topeka Field Office**  
1131 SW Winding Rd, Ste 400  
Topeka, KS 66615  
785-296-5733

**Stafford Field Office**  
300 S. Main St  
Stafford, KS 67578  
620-234-5311

**Stockton Field Office**  
820 S. Walnut  
Stockton, KS 67669  
785-425-6787

**Garden City Field Office**  
4532 W. Jones Ave, Ste B  
Garden City, KS 67846  
620-276-2901

### Helpful Sources of Information

DWR Water Appropriation Program  
DWR Water Appropriation Forms  
KGS Water Well Completion Records  
DWR Structures Program

<https://agriculture.ks.gov/divisions-programs/dwr/water-appropriation>  
<https://agriculture.ks.gov/divisions-programs/dwr/water-appropriation/water-appropriation-forms>  
<https://www.kgs.ku.edu/Magellan/WaterWell/index.html>  
<https://agriculture.ks.gov/divisions-programs/dwr/dam-safety/permit-requirements>

# New Application Groundwater

Water Resources  
Received

KS Dept Of Agriculture

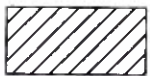
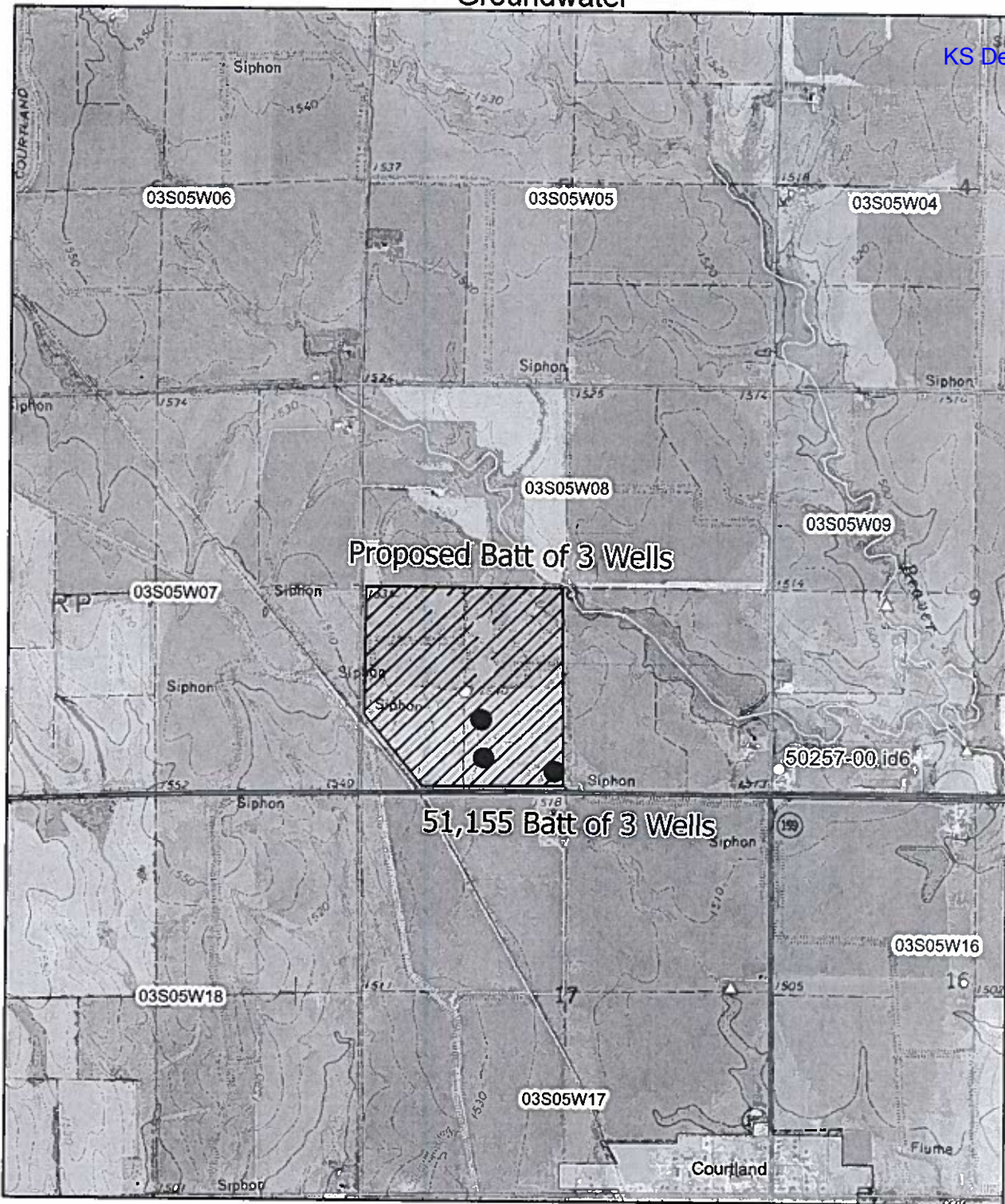

Authorized Place of Use

△ Surface Water Point of Diversion

○ Groundwater Point of Diversion

Scale:  
1:24,000

● Proposed Point(s)  
of Diversion

Signature Required

*[Handwritten Signature]* - attachment w/ locations and addresses

By signing this I am stating that to the best of my knowledge that all wells within 1/2 mile of proposed well location are identified on this map.

# New Application Groundwater

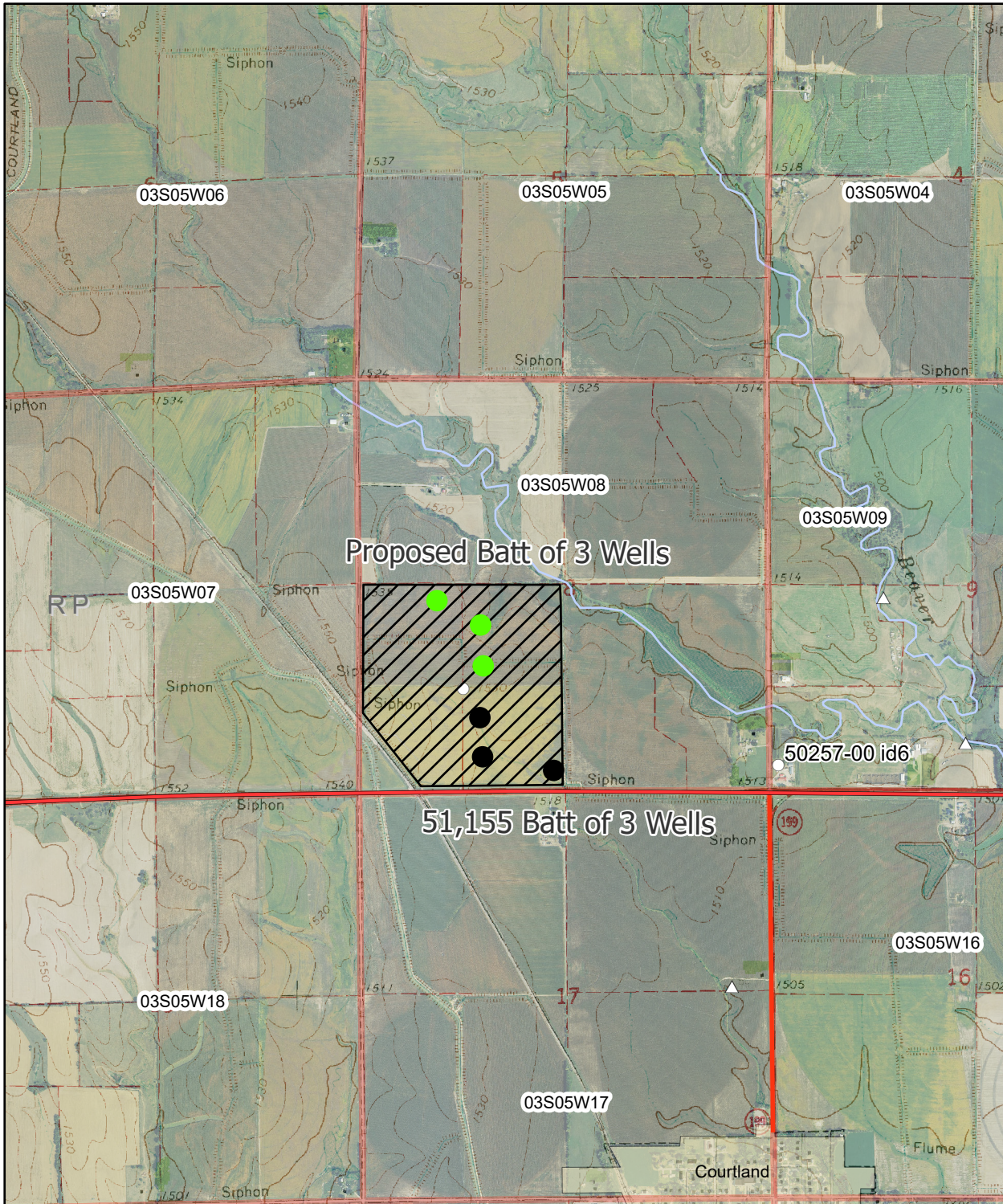

Authorized Place of Use

△ Surface Water Point of Diversion

○ Groundwater Point of Diversion

Scale:

1:24,000

● Proposed Point(s)  
of Diversion

Signature Required

4/8/2024

By signing this I am stating that to the best of my knowledge that all wells within 1/2 mile of proposed well location are identified on this map.

Water Resources  
Received

KS Dept Of Agriculture

**Mitch & Tami  
Wiezorek**

1110 30 Rd.  
Courtland, KS  
66939

4/8/2024

Water Resources  
Received

KS Dept Of Agriculture





**Richard & Melanie  
Lindberg**

245 US Hwy 36  
Courtland, KS  
66939

4/8/2024

Water Resources  
Received

KS Dept Of Agriculture



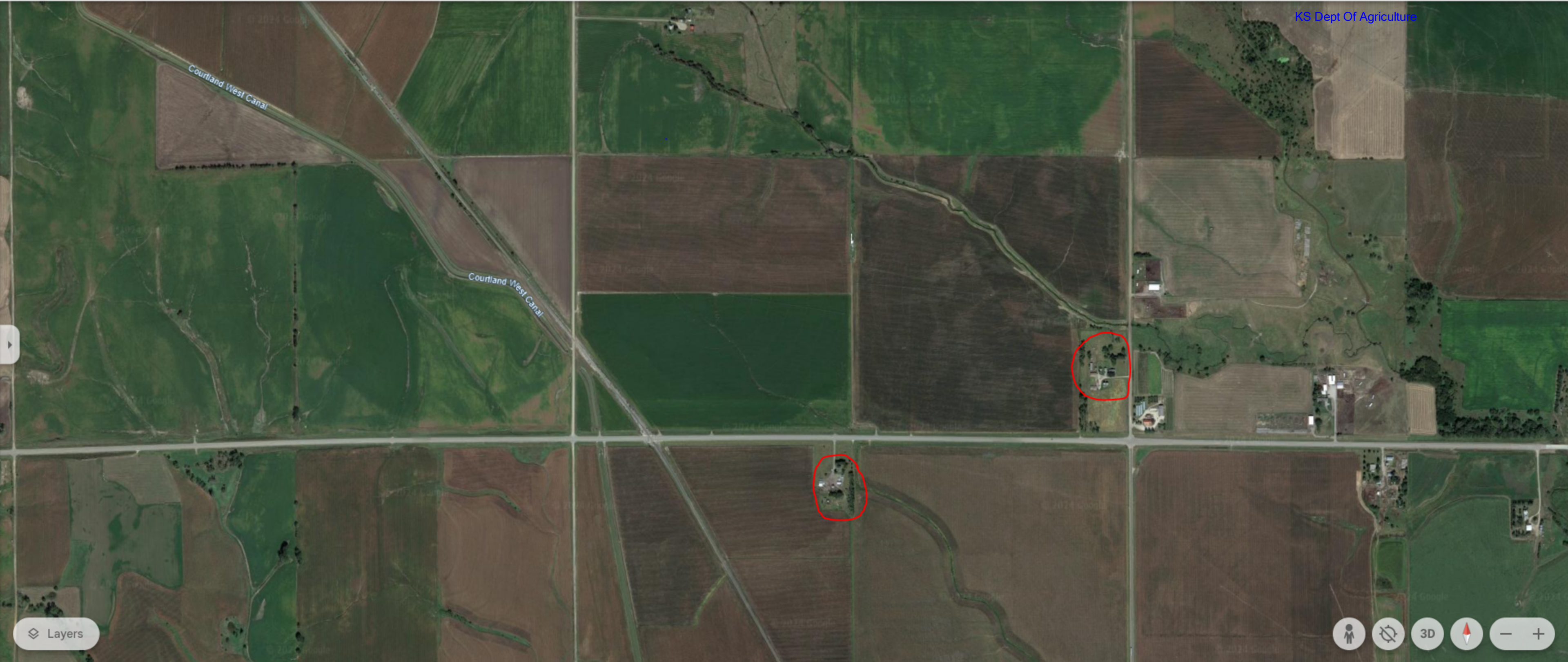

1320 Research Park Drive  
Manhattan, KS 66502  
785-564-6700  
www. agriculture.ks.gov



900 SW Jackson, Room 456  
Topeka, KS 66612  
785-296-3556

Mike Beam, Secretary

Laura Kelly, Governor

April 12, 2024

CENTRAL VALLEY AG COOP  
204 E COURT ST  
BELOIT KS 67420

RE: Application, File No(s). **51222**

Dear Sir or Madam:

The Division of Water Resources (Division) has received your application(s) for a permit to appropriate water for beneficial use. Your application(s) has been assigned the file number(s) referenced above. Please be aware that the Division may have a large number of pending applications on hand at times and makes every attempt to process them in the order in which they are received. You will be contacted if additional information is required.

Please note, this letter only acknowledges receipt of your application(s) and does not guarantee approval. In accordance with the provisions of the Kansas Water Appropriation Act, the use of water as proposed prior to approval of the application(s) is unlawful.

Additional information about the process may be found on our website at [agriculture.ks.gov/divisions-programs/dwr](http://agriculture.ks.gov/divisions-programs/dwr). If you have any other questions, please contact our office at 785-564-6640 or your local Stockton Field Office at 785-425-6787. If you call, please reference the file number so we can help you more efficiently.

Sincerely,

Kris Neuhauser  
New Applications Lead  
Water Appropriation Program