



THE STATE OF KANSAS

WATER RESOURCES RECEIVED

NOV 26 2024

1400

KS Dept. of Agriculture

KANSAS DEPARTMENT OF AGRICULTURE
Mike Beam, Secretary of Agriculture

DIVISION OF WATER RESOURCES
Earl D. Lewis Jr., Chief Engineer

File Number 51364
This item to be completed by the Division of Water Resources.

APPLICATION FOR PERMIT TO APPROPRIATE WATER FOR BENEFICIAL USE
Filing Fee Must Accompany the Application
(Please refer to Fee Schedule attached to this application form.)

To the Chief Engineer of the Division of Water Resources, Kansas Department of Agriculture,
1320 Research Park Drive, Manhattan, Kansas 66502:

1. Name of Applicant (Please Print): RURAL WATER DISTRICT No. 8, SALINE COUNTY
Address: 10501 S. Simpson Road
City: Assaria State Kansas Zip Code 67416-8706
Telephone Number: (785) 819-0481

2. The source of water is: [] surface water in NA (stream)
OR [X] groundwater in Smoky Hill River Drainage Basin (drainage basin)

Certain streams in Kansas have minimum target flows established by law or may be subject to administration when water is released from storage for use by water assurance district members. If your application is subject to these regulations on the date we receive your application, you will be sent the appropriate form to complete and return to the Division of Water Resources.

3. The maximum quantity of water desired is 45 acre-feet OR 5.164 million gallons per calendar year, to be diverted at a maximum rate of 45 gallons per minute OR cubic feet per second.

Once your application has been assigned a priority, the requested maximum rate of diversion and maximum requested quantity of water under that priority number can NOT be increased. Please be certain your requested maximum rate of diversion and maximum quantity of water are appropriate and reasonable for your proposed project and are in agreement with the Division of Water Resources' requirements.

- 4. The water is intended to be appropriated for (Check use intended):
(a) [] Artificial Recharge (b) [] Irrigation (c) [] Recreational (d) [] Water Power
(e) [] Industrial (f) [X] Municipal (g) [] Stockwatering (h) [] Sediment Control
(i) [] Domestic (j) [] Dewatering (k) [] Hydraulic Dredging (l) [] Fire Protection
(m) [] Thermal Exchange (n) [] Contamination Remediation

YOU MUST COMPLETE AND ATTACH ADDITIONAL DIVISION OF WATER RESOURCES FORM(S) PROVIDING INFORMATION TO SUBSTANTIATE YOUR REQUEST FOR THE AMOUNT OF WATER FOR THE INTENDED USE REFERENCED ABOVE.

For Office Use Only:
F.O. 3 GMD - Meets K.A.R. 5-3-1 (YES/NO) Use MUN Source G/S County MP By KJN Date 12/4/24
Code R E G Fee \$ 200 TR # Receipt Date 11-26-24 Check # 4799

NOV 26 2024

File No. _____

KS Dept. of Agriculture

5. The location of the proposed wells, pump sites or other works for diversion of water is:

Note: For the application to be accepted, the point of diversion location must be described to at least a 10 acre tract, unless you specifically request a 60 day period of time in which to locate the site within a specifically described, minimal legal quarter section of land.

(A) One in the NE quarter of the SE quarter of the SE quarter of Section 7, more particularly described as being near a point 1,123 feet North and 92 feet West of the Southeast corner of said section, in Township 17 South, Range 2 West, _____ McPherson County, Kansas.

(B) One in the _____ quarter of the _____ quarter of the _____ quarter of Section _____, more particularly described as being near a point _____ feet North and _____ feet West of the Southeast corner of said section, in Township _____ South, Range _____ East/West (circle one), _____ County, Kansas.

(C) One in the _____ quarter of the _____ quarter of the _____ quarter of Section _____, more particularly described as being near a point _____ feet North and _____ feet West of the Southeast corner of said section, in Township _____ South, Range _____ East/West (circle one), _____ County, Kansas.

(D) One in the _____ quarter of the _____ quarter of the _____ quarter of Section _____, more particularly described as being near a point _____ feet North and _____ feet West of the Southeast corner of said section, in Township _____ South, Range _____ East/West (circle one), _____ County, Kansas.

If the source of supply is groundwater, a separate application shall be filed for each proposed well or battery of wells, except that a single application may include up to four wells within a circle with a quarter (1/4) mile radius in the same local source of supply which do not exceed a maximum diversion rate of 20 gallons per minute per well.

A battery of wells is defined as two or more wells connected to a common pump by a manifold; or not more than four wells in the same local source of supply within a 300 foot radius circle which are being operated by pumps not to exceed a total maximum diversion rate of 800 gallons per minute and which supply water to a common distribution system.

6. The owner of the point of diversion, if other than the applicant is (please print):

(name, address and telephone number)

(name, address and telephone number)

You must provide evidence of legal access to, or control of, the point of diversion from the landowner or the landowner's authorized representative. Provide a copy of a recorded deed, lease, easement or other document with this application. In lieu thereof, you may sign the following sworn statement:

I have legal access to, or control of, the point of diversion described in this application from the landowner or the landowner's authorized representative. I declare under penalty of perjury that the foregoing is true and correct.

Executed on November 26, 2024. Bruce D Spore, Agent
Applicant's Signature

The applicant must provide the required information or signature irrespective of whether they are the landowner. Failure to complete this portion of the application will cause it to be unacceptable for filing and the application will be returned to the applicant.

7. The proposed project for diversion of water will consist of _____ one (1) existing well _____
(number of wells, pumps or dams, etc.)

and was completed (by) December 22, 1992. _____
(Month/Day/Year - each was or will be completed)

8. The first actual application of water for the proposed beneficial use was or is estimated to be 1993.
(Mo/Day/Year)

NOV 26 2024

File No. _____

KS Dept. of Agriculture

9. Will pesticide, fertilizer, or other foreign substance be injected into the water pumped from the diversion works?

Yes No If "yes", a check valve shall be required.

All chemigation safety requirements must be met including a chemigation permit and reporting requirements.

10. If you are planning to impound water, please contact the Division of Water Resources for assistance, prior to submitting the application. Please attach a reservoir area capacity table and inform us of the total acres of surface drainage area above the reservoir.

Have you also made an application for a permit for construction of this dam and reservoir with the Division of Water Resources? Yes No

- If yes, show the Water Structures permit number here - NA -
- If no, explain here why a Water Structures permit is not required : This is an application for a
groundwater water right.

11. The application must be supplemented by a U.S.G.S. topographic map, aerial photograph or a detailed plat showing the following information. On the topographic map, aerial photograph, or plat, identify the center of the section, the section lines or the section corners and show the appropriate section, township and range numbers. Also, please show the following information:

- The location of the proposed point(s) of diversion (wells, stream-bank installations, dams, or other diversion works) should be plotted as described in Paragraph No. 5 of the application, showing the North-South distance and the East-West distance from a section line or southeast corner of section.
- If the application is for groundwater, please show the location of any existing water wells of any kind within 1/2 mile of the proposed well or wells. Identify each existing well as to its use and furnish the name and mailing address of the property owner or owners. If there are no wells within 1/2 mile, please advise us.
- If the application is for surface water, the names and addresses of the landowner(s) 1/2 mile downstream and 1/2 mile upstream from your property lines must be shown.
- The location of the proposed place of use should be shown by crosshatching on the topographic map, aerial photograph or plat.
- Show the location of the pipelines, canals, reservoirs or other facilities for conveying water from the point of diversion to the place of use.

A 7.5 minute U.S.G.S. topographic map may be obtained by providing the section, township and range numbers to: Kansas Geological Survey, 1930 Constant, Campus West, University of Kansas, Lawrence, Kansas 66047.

12. List any application, appropriation of water, water right, or vested right file number that covers the same diversion points or any of the same place of use described in this application. Also list any other recent modifications made to existing permits or water rights in conjunction with the filing of this application.

PU: File Nos. 40,104; 40,105 & 47,088, + TWO OTHER NEW APPLICATIONS.

PD: File No. 40,104.

PUSE: 12627

12/5/2024
KJN

NOV 26 2024

File No. _____

KS Dept. of Agriculture

- 13. Furnish the following well information if the proposed appropriation is for the use of groundwater. If the well has not been completed, give information obtained from test holes, if available.

Information below is from: Test holes Well as completed Drillers log attached

Well location as shown in paragraph No.	(A)	(B)	(C)	(D)
Date Drilled	12/22/92	_____	_____	_____
Total depth of well	93	_____	_____	_____
Depth to water bearing formation	57	_____	_____	_____
Depth to static water level	57	_____	_____	_____
Depth to bottom of pump intake pipe	Unk.	_____	_____	_____

- 14. The relationship of the applicant to the proposed place where the water will be used is that of

Owner
(owner, tenant, agent or otherwise)

- 15. The owner(s) of the property where the water is used, if other than the applicant, is (please print):

- NA -
(name, address and telephone number)

- NA -
(name, address and telephone number)

- 16. The undersigned states that the information set forth above is true to the best of his/her knowledge and that this application is submitted in good faith.

Dated at Salina, Kansas, this 26 day of November, 2024.
(month) (year)

Bruce D Spore, Agent.
(Applicant Signature)

By _____
(Agent or Officer Signature)

(Agent or Officer - Please Print)

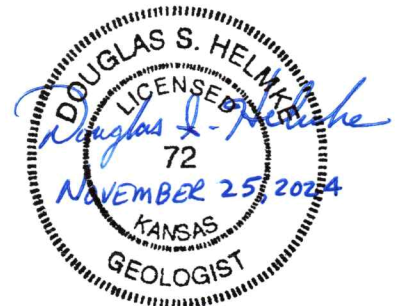

Assisted by DOUGLAS S. HELMKE, P.G.
KANSAS RURAL WATER ASSN.
6847 SE 29TH STREET
TECUMSEH, KANSAS 66542-9571

(office/title) Date: _____

Please send a copy of all correspondence, including application acknowledgment letter, to:

1 LOCATION OF WATER WELL: Fraction NE 1/4 SE 1/4 SE 1/4 Section Number 7 Township Number T 17 S Range Number R 2 W

Distance and direction from nearest town or city street address of well if located within city?

5 miles East of Lindsborg

2 WATER WELL OWNER: Saline County RWD #5

Water Well #4

RR#, St. Address, Box #: c/o Joe Seed
City, State, ZIP Code: Box 1754, Salina, KS 67401

Board of Agriculture, Division of Water Resources
Application Number: 40,104

3 LOCATE WELL'S LOCATION WITH AN "X" IN SECTION BOX:

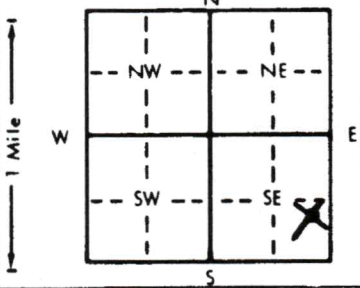

4 DEPTH OF COMPLETED WELL: 92 ft. ELEVATION: _____ ft.

Depth(s) Groundwater Encountered 1.56-55 top of casing ft. 3. _____ ft.

WELL'S STATIC WATER LEVEL: 56.55 ft. below land surface measured on mo/day/yr 12-22-92

Pump test data: Well water was _____ ft. after _____ hours pumping _____ gpm

Est. Yield 70-80 gpm: Well water was 16.23 ft. after 24 hours pumping 50 gpm

Bore Hole Diameter: 30 in. to 93 in. ft., and _____ in. to _____ ft.

WELL WATER TO BE USED AS: 5 Public water supply 8 Air conditioning 11 Injection well

1 Domestic 3 Feedlot 6 Oil field water supply 9 Dewatering 12 Other (Specify below)

2 Irrigation 4 Industrial 7 Lawn and garden only 10 Monitoring well

Was a chemical/bacteriological sample submitted to Department? Yes _____ No X; If yes, mo/day/yr sample was submitted

Water Well Disinfected? Yes X No _____

5 TYPE OF BLANK CASING USED: 5 Wrought iron 8 Concrete tile CASING JOINTS: Glued X Clamped _____

1 Steel 3 RMP (SR) 6 Asbestos-Cement 9 Other (specify below) Welded _____

2 PVC 4 ABS 7 Fiberglass Threaded _____

Blank casing diameter 8 in. to 70 ft., Dia _____ in. to _____ ft., Dia _____ in. to _____ ft.

Casing height above land surface 14 in., weight 5.72 lbs./ft. Wall thickness or gauge No. 332

TYPE OF SCREEN OR PERFORATION MATERIAL: 7 PVC 10 Asbestos-cement

1 Steel 3 Stainless steel 5 Fiberglass 8 RMP (SR) 11 Other (specify)

2 Brass 4 Galvanized steel 6 Concrete tile 9 ABS 12 None used (open hole)

SCREEN OR PERFORATION OPENINGS ARE: 5 Gauzed wrapped 8 Saw cut 11 None (open hole)

1 Continuous slot 3 Mill slot 6 Wire wrapped 9 Drilled holes

2 Louvered shutter 4 Key punched 7 Torch cut 10 Other (specify)

SCREEN-PERFORATED INTERVALS: From 70 ft. to 92 ft., From _____ ft. to _____ ft.

From _____ ft. to _____ ft., From _____ ft. to _____ ft.

GRAVEL PACK INTERVALS: From 56 ft. to 92 ft., From _____ ft. to _____ ft.

From _____ ft. to _____ ft., From _____ ft. to _____ ft.

6 GROUT MATERIAL: 1 Neat cement 2 Cement grout 3 Bentonite or SAND

Grout Intervals: From 5 ft. to 20 ft., From 20 ft. to 56 ft., From _____ ft. to _____ ft.

What is the nearest source of possible contamination: None within 1/2 mile 10 Livestock pens 14 Abandoned water well

1 Septic tank 4 Lateral lines 7 Pit privy 11 Fuel storage 15 Oil well/Gas well

2 Sewer lines 5 Cess pool 8 Sewage lagoon 12 Fertilizer storage 16 Other (specify below)

3 Watertight sewer lines 6 Seepage pit 9 Feedyard 13 Insecticide storage

Direction from well? _____ How many feet? _____

FROM	TO	LITHOLOGIC LOG	FROM	TO	PLUGGING INTERVALS
0	3	Top Soil			
3	10	Yellow Clay			
10	16	Yellow Clay & Sand & Gravel			
16	20	Yellow Clay			
20	30	Yellow Clay with SAND & Gravel			
30	40	Gray Claywith sandstone			
40	45	Greenish Brown Clay			
45	55	Blue Shale			
55	60	Blue Shale & Ironstone			
60	69	Blue Shale with SANDstone Streaks			
69	93	Very Fine Tan Sandstone with small shale streaks			

WATER RESOURCES RECEIVED

NOV 26 2024

KS Dept. of Agriculture

7 CONTRACTOR'S OR LANDOWNER'S CERTIFICATION: This water well was (1) constructed, (2) reconstructed, or (3) plugged under my jurisdiction and was completed on (mo/day/year) 12-22-92 and this record is true to the best of my knowledge and belief. Kansas

Water Well Contractor's License No. 138 This Water Well Record was completed on (mo/day/yr) 1-18-92

under the business name of Peterson Irrigation Inc. by (signature) Mike Peterson

WATER RESOURCES
RECEIVED

NOV 26 2024

KS Dept. of Agriculture

11/26/2024
(Date)

Kansas Department of Agriculture
Division of Water Resources
Earl D. Lewis, Jr., Chief Engineer
1320 Research Park Drive
Manhattan, Kansas 66502

Re: Application
File No. _____

Minimum Desirable Streamflow

I understand that a Minimum Desirable Streamflow requirement has been established by the legislature for the source of supply to which the above referenced application applies.

I understand that diversion of water pursuant to this application will be subject to regulation any time Minimum Desirable Streamflow requirements are not being met.

I also understand that if this application is approved, there could be times, as determined by the Division of Water Resources, when I would not be allowed to divert water. I realize that this could affect the economics of my decision to appropriate water.

I am aware of the above factors, and with the knowledge thereof, request that the Division of Water Resources proceed with processing and approval, if possible, of the above referenced application.

Bruce D. Spore
Signature of Applicant

State of Kansas)
County of Saline) ss

Bruce D. Spore
(Print Applicant's Name)

I hereby certify that the foregoing instrument was signed in my presence and sworn to before me this 26 day of November, 2024.

Cameron Maier
Notary Public Cameron Maier

My Commission Expires: 3/26/2028

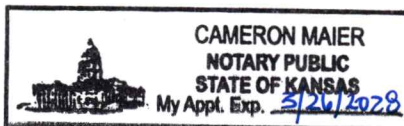

**MINIMUM DESIRABLE STREAMFLOW FORM TO BE USED WHEN
APPLICABLE WHEN FILING AN APPLICATION FOR PERMIT
TO APPROPRIATE WATER FOR BENEFICIAL USE**

The Kansas Legislature has established minimum desirable streamflows for the streams listed below. If your proposed diversion of water is going to be from one of these watercourses or adjacent alluvial aquifers, please complete the back side of this page and submit it along with your application for permit to appropriate water.

Arkansas River
Big Blue River
Chapman Creek
Chikaskia River
Cottonwood River
Delaware River
Little Arkansas River
Little Blue River
Marais des Cygnes River
Medicine Lodge River
Mill Creek (Wabaunsee Co. area)
Neosho River

Ninnescah River
North Fork Ninnescah River
Rattlesnake Creek
Republican River
Saline River
Smoky Hill River
Solomon River
South Fork Ninnescah
Spring River
Walnut River
Whitewater River

NOV 26 2024

KS Dept. of Agriculture

FEE SCHEDULE

1. The fee for an application for a permit to appropriate water for beneficial use, except for domestic use, shall be (see paragraph No. 2 below if requesting storage):

ACRE-FEET	FEE
0-100	\$200.00 
101-320	\$300.00
More than 320	\$300.00 plus \$20.00 for each additional 100 acre-feet or any part thereof.

2. The fee for an application in which storage is requested, except for domestic use, shall be:

ACRE-FEET	FEE
0-250	\$200.00
More than 250	\$200.00 plus \$20.00 for each additional 250 acre-feet of storage or any part thereof.

Note: If an application requests both direct use *and* storage, the fee charged shall be as determined under No. 1 or No. 2 above, whichever is greater, but not both fees.

3. The fee for an application for a permit to appropriate water for water power or dewatering purposes shall be \$100.00 plus \$200.00 for each 100 cubic feet per second, or part thereof, of the diversion rate requested.

Note: The applicant shall notify the Chief Engineer and pay the statutorily required field inspection fee of \$400.00 when construction of the works for diversion has been completed, except that for applications filed on or after July 1, 2009, for works constructed for sediment control use and for evaporation from a groundwater pit for industrial use shall be accompanied by a field inspection fee of \$200.00.

MAKE CHECKS PAYABLE TO THE KANSAS DEPARTMENT OF AGRICULTURE

ATTENTION

A Water Conservation Plan may be required per K.S.A. 82a-733. A statement that your application for permit to appropriate water may be subject to the minimum desirable streamflow requirements per K.S.A. 82a-703a, b, and c may also be required from you. After the Division of Water Resources has had the opportunity to review your application, you will be notified whether or not you will need to submit a Water Conservation Plan. You also may be required to install a water flow meter or water stage measuring device on your diversion works prior to diverting water. There may be other special conditions or Groundwater Management District regulations that you will need to comply with if this application is approved.

CONVERSION FACTORS

1 acre-foot equals 325,851 gallons

1 million gallons equal 3.07 acre-feet

WATER RESOURCES
RECEIVED

NOV 26 2024

KS Dept. of Agriculture

Saline RWD 8 Wellfield

File Nos. 40,104; 40,105 & 47,088

APPLICATION,
FILE No. _____

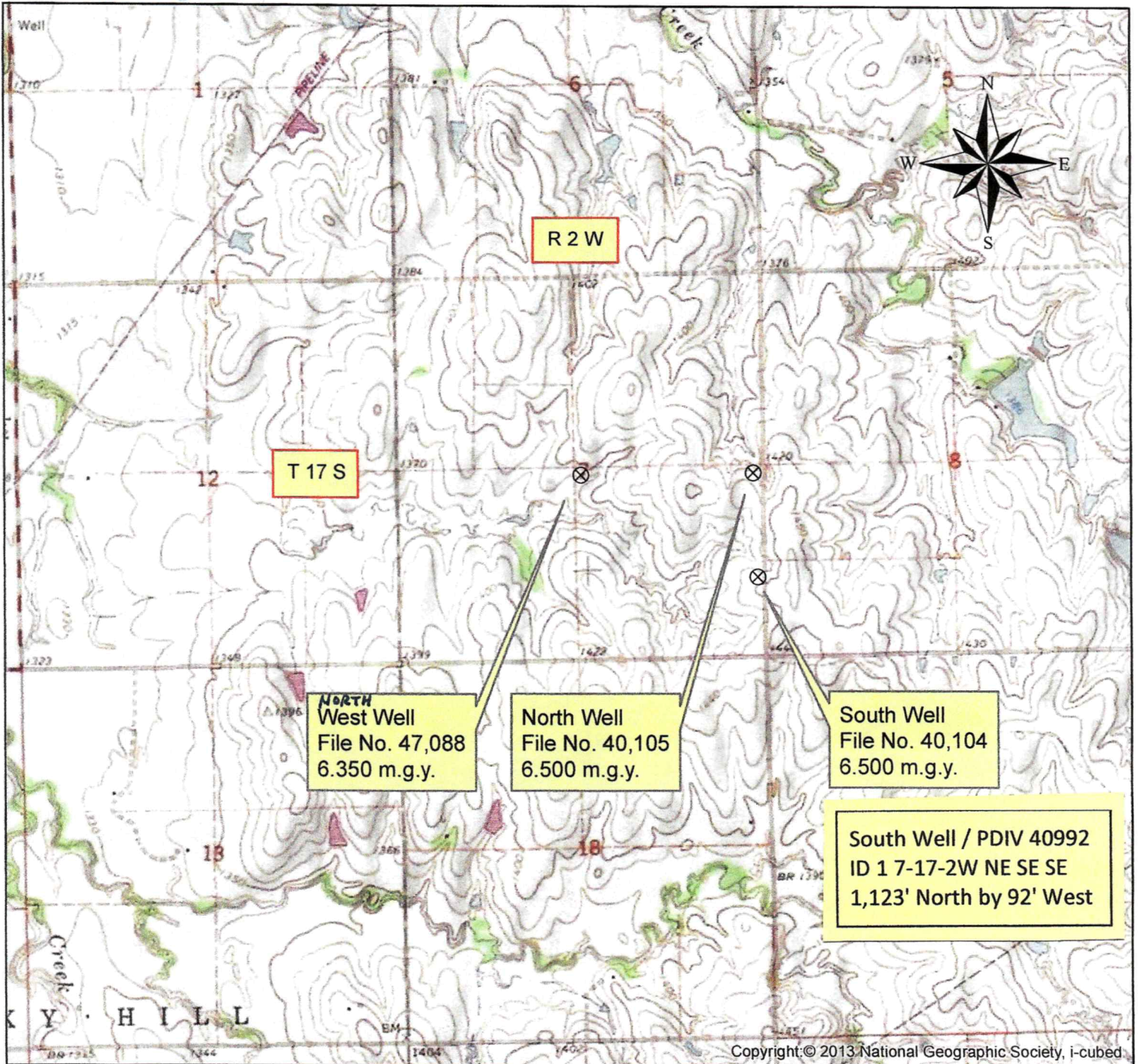

Copyright © 2013 National Geographic Society, i-cubed

0 1 2 Miles

Legend

⊗ PWS Well

All water wells within 1/2-mile of the proposed well have been plotted.

Bruce D Spore, Agent
(Signature)

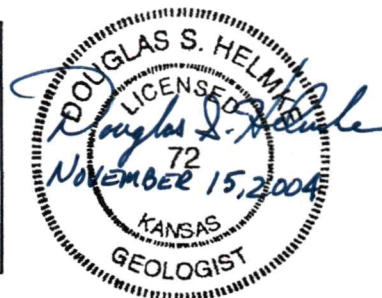

1320 Research Park Drive
Manhattan, KS 66502
785-564-6700
www. agriculture.ks.gov



900 SW Jackson, Room 456
Topeka, KS 66612
785-296-3556

Mike Beam, Secretary

Laura Kelly, Governor

December 11, 2024

RURAL WATER DISTRICT NO 8
10501 S SIMPSON ROAD
ASSARIA KS 67416-8706

RE: Application, File No(s). **51364**

Dear Sir or Madam:

The Division of Water Resources (Division) has received your application(s) for a permit to appropriate water for beneficial use. Your application(s) has been assigned the file number(s) referenced above. Please be aware that the Division may have a large number of pending applications on hand at times and makes every attempt to process them in the order in which they are received. You will be contacted if additional information is required.

Please note, this letter only acknowledges receipt of your application(s) and does not guarantee approval. In accordance with the provisions of the Kansas Water Appropriation Act, the use of water as proposed prior to approval of the application(s) is unlawful.

Additional information about the process may be found on our website at agriculture.ks.gov/divisions-programs/dwr. If you have any other questions, please contact our office at 785-564-6640 or your local Stockton Field Office at 785-425-6787. If you call, please reference the file number so we can help you more efficiently.

Sincerely,

Kris Neuhauser
New Applications Lead
Water Appropriation Program