

Submit To:
CHIEF ENGINEER
Division of Water Resources
Kansas Department of Agriculture
1320 Research Park Drive
Manhattan, KS 66502-5000
<http://agriculture.ks.gov/dwr>

APPLICATION FOR PERMIT TO APPROPRIATE WATER FOR BENEFICIAL USE



State of Kansas

STATUTORY FILING FEE MUST ACCOMPANY THIS APPLICATION
Please refer to the Fee Schedule attached to this application form.

WATER RESOURCES
RECEIVED

File Number: **51372**

This item to be completed by the Division of Water Resources staff.

DEC 11 2024

KS DEPT OF AGRICULTURE

1:33 PM

1. Name of Applicant: LEO DORZWEILER
Address: 2260 CATHERINE RD
City: HAYS State: KS Zip Code: 67601
Phone: 785-623-6847 Email: _____

2. The source of water is: surface water in _____ (stream)
 groundwater in SALINE RIVER (drainage basin)

3. The maximum annual quantity of water desired is 15 acre-feet gallons
to be diverted at a maximum rate of 200 gpm c.f.s. natural flows natural evaporation
 This project involves surface water storage and redirection. The maximum annual quantity of water desired to be
rediverted is _____ acre-feet gallons, at a rate of _____ gpm c.f.s.

Conversion Factors

1 acre-foot (AF) = 325,851 gallons

1 million gallons (mg) = 3.07 acre-feet (AF)

1 cubic foot per second (c.f.s.) = 448.8 gallons per minute (gpm)

IMPORTANT: Once your application has been assigned a priority date and file number, the requested maximum rate of diversion and maximum requested annual quantity of water under that priority number can **NOT** be increased. Please be certain your requested maximum rate of diversion and maximum annual quantity of water are appropriate and reasonable for your proposed project.

4. The water is intended to be appropriated for the following use(s):
 Artificial Recharge* Irrigation* Recreational* Water Power*
 Industrial* Municipal* Stockwatering* Sediment Control
 Domestic Dewatering Hydraulic Dredging Fire Protection
 Thermal Exchange Contamination Remediation

***IMPORTANT:** You **must** submit a supplemental form providing information to substantiate your request for the quantity of water listed in Item No. 3 for the intended use(s) referenced above.

FOR OFFICE USE ONLY							
FO	<u>3</u>	GMD	-	DUA	-	Use	<u>REC</u>
Code	<u>REG</u>	Fee \$	<u>200</u>	TR #		Source	<u>GW</u>
						County	<u>EL</u>
						By	<u>KJN</u>
						Date	<u>12/13/24</u>
						Receipt Date	<u>12/11/2024</u>
						Check #	<u>1091</u>

DEC 11 2024

File No. _____

5. The location(s) of the proposed diversion work(s) (well, pumpsite, etc.) are described below. Note that for the application to be accepted, the point of diversion location(s) **must** be described to at least a 10-acre tract, unless you specifically request a 60-day period of time in which to locate the site within a specifically described, minimal legal quarter section of land. You can specify a nickname for the point of diversion via the A.K.A. line to help you identify it.

If the source of supply is groundwater, a separate application shall be filed for each proposed well or battery of wells, except that a single application may include up to four wells within a circle with a quarter (1/4) mile radius in the same local source of supply which do not exceed a maximum diversion rate of 20 gallons per minute per well.

A battery of wells is defined as two or more wells connected to a common pump by a manifold; or not more than four wells in the same local source of supply within a 300-foot radius circle which are being operated by pumps not to exceed a total maximum diversion rate of 800gpm and which supply water to a common distribution system.

(A) One in the SW quarter of the NW quarter of the SW quarter of Section 16, more particularly described as being near a point 1806 feet North and 4700 feet West of the Southeast corner of said section, in Township 11 South, Range 18 E W, ELLIS County, KS. A.K.A: _____

(B) One in the _____ quarter of the _____ quarter of the _____ quarter of Section _____, more particularly described as being near a point _____ feet North and _____ feet West of the Southeast corner of said section, in Township _____ South, Range _____ E W, _____ County, KS. A.K.A: _____

(C) One in the _____ quarter of the _____ quarter of the _____ quarter of Section _____, more particularly described as being near a point _____ feet North and _____ feet West of the Southeast corner of said section, in Township _____ South, Range _____ E W, _____ County, KS. A.K.A: _____

(D) One in the _____ quarter of the _____ quarter of the _____ quarter of Section _____, more particularly described as being near a point _____ feet North and _____ feet West of the Southeast corner of said section, in Township _____ South, Range _____ E W, _____ County, KS. A.K.A: _____

(E) One in the _____ quarter of the _____ quarter of the _____ quarter of Section _____, more particularly described as being near a point _____ feet North and _____ feet West of the Southeast corner of said section, in Township _____ South, Range _____ E W, _____ County, KS. A.K.A: _____

6. The proposed project for diversion of water will consist of 1 WELL AND 1 DAM/PIT POND
(number of wells, pumps, dams, etc.)
and was/will be completed on or by the following date: COMPLETED
(date each was or will be completed)

7. The first actual application of water for the proposed beneficial use was or is estimated to be 2025
(Date)

8. List any application, appropriation of water, water right, or vested right file number that covers the same point(s) of diversion or any of the same place of use described in this application. Also list any other recent modifications made to existing permits or water rights in conjunction with the filing of this application.

REQUESTING 15 AF SAFE YIELD EXEMPTION

WELL TO BE USED TO SUPPLEMENT A PIT POND FOR RECREATIONAL USE

POND ALSO SERVES LIVESTOCK. POND STORAGE IS 24.18 AF AT AUX SPILLWAY

THE NAT FLOW FOR POND ITSELF IS EXEMPT DUE TO LIVESTOCK WATERING EXEMPTION

9. Will pesticide, fertilizer, or other foreign substance be injected into the water pumped from the diversion works?

Yes No If **yes**, a check valve shall be required. All chemigation safety requirements must be met including a chemigation permit and reporting requirements.

10. If you are planning to impound water, please contact DWR prior to submitting this application. Please attach a reservoir area capacity table and inform us of the total acres of surface drainage area above the reservoir.

Have you made an application for a permit for construction of this dam and reservoir with DWR? Yes No

If yes, write the Water Structures permit number here: DEL-0135

11. Furnish a detailed topographic or aerial map that depicts the following information:

The application **must** be supplemented by a topographic map, aerial photograph or a detailed plat showing the information described in A-D below.

- (A) The center of the section, the section lines or the section corners, and labels showing the appropriate section, township and range numbers, as well as a north arrow and scale,
- (B) The location of the proposed point(s) of diversion (wells, stream-bank installations, dams, or other diversion works) described in Item No. 5 of the application, showing the North-South distance and the East-West distance from a section line or southeast corner of section,
- (C) The location of the proposed place of use identified by crosshatching,
- (D) **For Groundwater Use**, the location of any existing water wells of any kind within 1/2 mile of the proposed well or wells and indicate for each well its type of use and the name and mailing address of the property owner or owners, (If there are no wells within 1/2 mile, please indicate that on the map.)

For Surface Water Use, the names and addresses of the landowner(s) 1/2 mile downstream and 1/2 mile upstream from your property lines, and
- (E) The locations of proposed or existing dams, dikes, reservoirs, canals, pipelines, power houses, and any other structures for the purpose of storing, conveying, or using water.

12. For groundwater use, furnish copies of the driller's logs for all test holes or completed wells. Please ensure that the driller's logs provide depth to the static water level. If driller's logs cannot be obtained for an existing well, provide the following information:

Well location as shown in Item No. 5	(A)	(B)	(C)	(D)	(E)
Date drilled	<u>2013</u>	_____	_____	_____	_____
Total depth of well	<u>38'</u>	_____	_____	_____	_____
Depth to static water level	<u>12'</u>	_____	_____	_____	_____

13. The owner(s) of the point of diversion, if other than the applicant is:

Leo R. Donzweiler 2260 Catherine Rd. Hays, Ks. 67601
(name, address, and phone)

785-623-6847
(name, address, and phone)

WATER RESOURCES RECEIVED

DEC 11 2024

14. The owner(s) of the property where the water is used, if other than the applicant, is:

LEO R & VIOLA A DORZWEILER REV TR 2260 CATHERINE RD HAYS, KS 67601

(name, address, and phone)

(name, address, and phone)

15. The relationship of the applicant to the proposed place where the water will be used is that of:

Owner Agent Tenant Other: _____

16. A water use correspondent (WUC) must be designated. The WUC will be mailed the annual water use report, which must be filed with the Division by March 1 of each year. Failure to timely file an accurate water use report will subject the owner(s) to a civil fine of up to \$1,000 and potential suspension of the water appropriation or right. By signing this application, I verify that the owner(s) of the water right or permit have confirmed that the following person or agent should be designated as the WUC:

LEO R & VIOLA A DORZWEILER 2260 CATHERINE RD HAYS, KS 67601

(name, address, and phone)

17. I understand that if this application is approved, there could be times, as determined by the Division of Water Resources, when I would not be allowed to divert water. This could affect the economics of my decision to appropriate water. Situations where this might occur may include times when minimum desirable streamflow (MDS) requirements are not met, when Assurance District or Water Marketing releases are made from storage in federal reservoirs, when a Water Reservation Right upstream of a federal reservoir is administered, or when water rights administration becomes necessary to prevent impairment.

I declare, under penalty of perjury, that I have legal access to or control of, the point(s) of diversion described in this application from the landowner or the landowner's authorized representative.

By signing below, I verify that the information set forth above is true to the best of my knowledge, I agree with all statements made above, and that this application is submitted in good faith.

Leo R. Dorzweiler
(Applicant Signature)

12-8-24
(Date)

Leo R. Dorzweiler
(Applicant Name – please print)

OWNER

(Applicant Title, if applicable – please print)

Assisted by MB

ASST WC

(office/title)

Date: 11/27/24

WATER RESOURCES RECEIVED

DEC 11 2024

KS DEPT OF WATER RESOURCES

DEC 11 2024

FEE SCHEDULE

Make checks payable to the Kansas Department of Agriculture.

KS DEPT OF AGRICULTURE

1. The fee for an application for a permit to appropriate water for beneficial use, except for domestic, waterpower, dewatering, or sediment control use, shall be (see No. 2 below if requesting storage):

Million Gallons (mg)	Acre-Feet (AF)	Fee
≤ 32.585	≤ 100	\$200.00
32.586 - 104.272	100.1 – 320.0	\$300.00
> 104.272	> 320	\$300.00 plus \$20 for each additional 100AF (32.586mg) or any part thereof

2. The fee for an application in which **storage** of water is requested, except for domestic use, shall be:

Million Gallons (mg)	Acre-Feet (AF)	Fee
≤ 81.462	≤ 249.9	\$200.00
≥ 81.463	≥ 250	\$200.00 plus \$20 for each additional 100AF (32.586mg) or any part thereof

Note: If an application requests both direct use *and* storage, the fee charged shall be as determined under No. 1 or No. 2 above, whichever is greater, but not both fees.

3. The fee for an application for **waterpower** or **dewatering** use shall be \$100.00 plus \$200.00 for each 44,880 gallons per minute (100 c.f.s.), or part thereof, of the diversion rate requested.

IMPORTANT NOTICE

If this application is approved, the applicant shall notify the Chief Engineer when the diversion works (well, pump, reservoir, pit, etc.) has/have been completed via the *Notice of Completion of Diversion Works* form (DWR 1-203.11) and along with the statutorily required field inspection fee of:

- \$200.00 for sediment control use or groundwater pits for industrial use, or
- \$400.00 for all other uses made of water

Failure to complete the diversion works by the deadline specified in the *Approval of Application and Permit to Proceed* (or any subsequent extension of time of said deadline) and/or failure to submit the proper notice and field inspection fee will result in the dismissal of the appropriation and forfeiture of any priority associated with it.

For assistance with this application, please contact the Division of Water Resources (DWR).

Manhattan HQ
1320 Research Park Dr.
Manhattan, KS 66502
785-564-6638

Topeka Field Office
1131 SW Winding Rd, Ste 400
Topeka, KS 66615
785-296-5733

Stafford Field Office
300 S. Main St
Stafford, KS 67578
620-234-5311

Stockton Field Office
820 S. Walnut
Stockton, KS 67669
785-425-6787

Garden City Field Office
4532 W. Jones Ave, Ste B
Garden City, KS 67846
620-276-2901

Helpful Sources of Information

DWR Water Appropriation Program
DWR Water Appropriation Forms
KGS Water Well Completion Records
DWR Structures Program

<https://agriculture.ks.gov/divisions-programs/dwr/water-appropriation>
<https://agriculture.ks.gov/divisions-programs/dwr/water-appropriation/water-appropriation-forms>
<https://www.kgs.ku.edu/Magellan/WaterWell/index.html>
<https://agriculture.ks.gov/divisions-programs/dwr/dam-safety/permit-requirements>

WATER RESOURCES
RECEIVED

DEC 11 2024

KS DEPT OF AGRICULTURE

RECREATIONAL USE SUPPLEMENTAL SHEET

File No. _____

Name of Applicant (Please Print): LEO DORZWEILER

1. Please indicate type of recreational use (boating, fishing, swimming, etc.): FISHING, BOATING
SWIMMING

2. Please summarize how the water will be used and justify the quantity of water requested: 15 AF
GROUNDWATER TO BE PUMPED TO POND ANNUALLY TO MAINTAIN RECREATIONAL
USE. POND IS 24 AF IN SIZE AND ALSO SERVES LIVESTOCK. GROUNDWATER IS ONLY
FOR SUPPLEMENTAL MAINTENANCE OF POOL LEVEL

3. Please complete the following table showing estimated future water requirements:

ESTIMATED FUTURE WATER DIVERTED/STORED

NEXT 5 YEARS	WATER TO BE DIVERTED (ACRE-FEET OR GALLONS)
Year 1	15 AF
Year 2	15 AF
Year 3	15 AF
Year 4	15 AF
Year 5	15 AF

Please attach any additional information, tables, or curves showing past, present and estimated future water requirements to substantiate the amount of water requested.

4. Please designate the legal description of the location where the water is to be used by providing the fractional part of the Section, Township and Range.

NW NW SW 21-11S-18W STRUCTURE'S# DEL-0135

You may attach any additional information you believe will assist in informing the Division of the need for your request.

DEC 11 2024

New Application Groundwater

KS DEPT OF AGRICULTURE

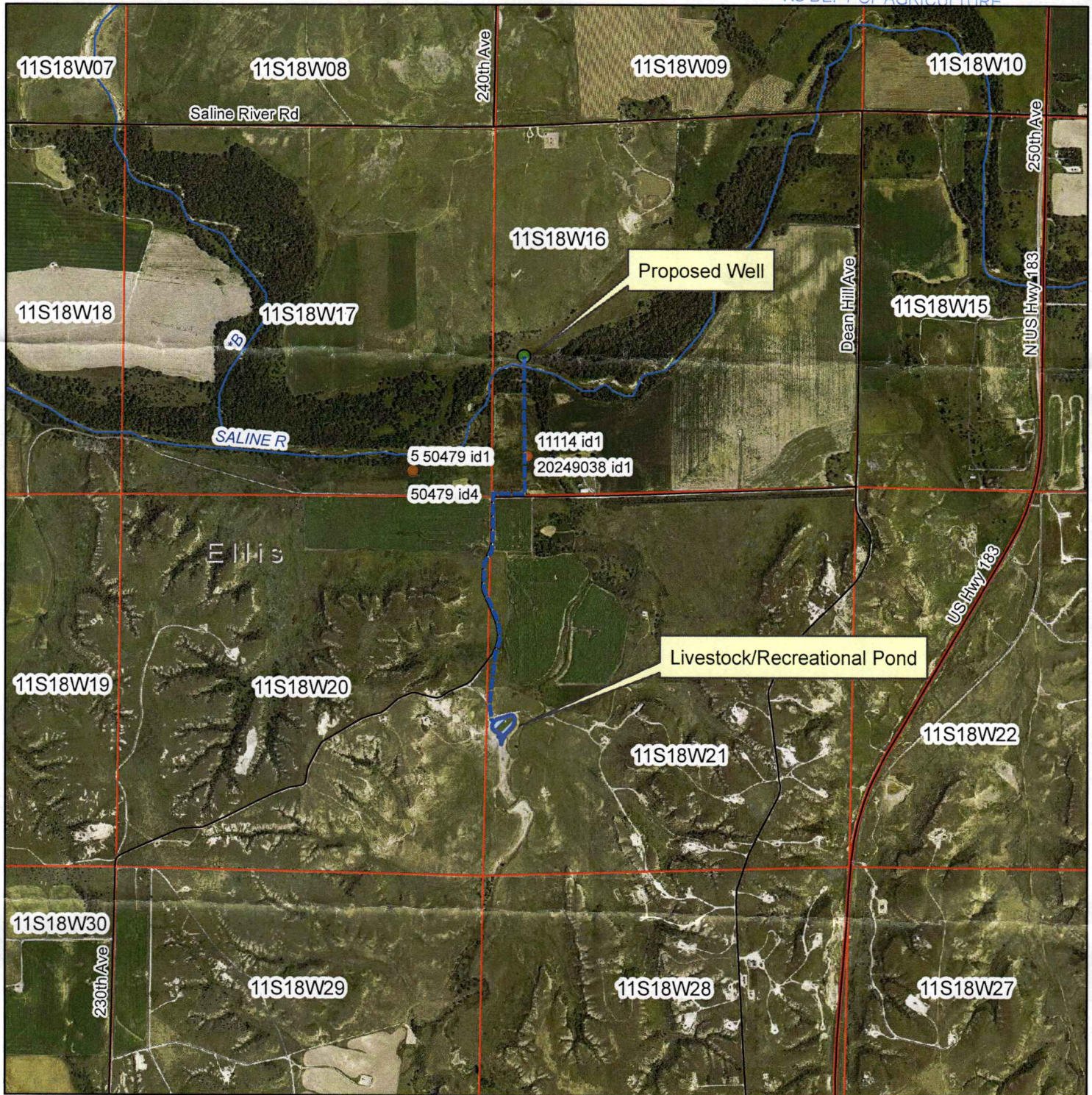

 Proposed Place of Use

 Surface Water Point of Diversion

1:24,000

 Groundwater Point of Diversion

 Proposed Point(s)
of Diversion

Signature Required

By signing this I am stating that to the best of my knowledge that all wells within 1/2 mile of proposed well location are identified on this map.



DEC 11 2024

Area Capacity Table

WSNo. DEL-0135

11/20/2024

Estimated using Lidar, aerial photos, and ground photos

Approximate		Incremental		
Elevation		Height	Area	Storage
feet		feet	acres	ac-ft
1905		0	0.22	0.1
1906		1	0.26	0.34
1907		2	0.3	0.62
1908		3	0.38	0.96
1909		4	0.42	1.36
1910		5	0.54	1.84
1911		6	0.62	2.42
1912		7	0.76	3.11
1913		8	0.88	3.93
1914		9	1	4.87
1915		10	1.18	5.96
1916		11	1.38	7.24
1917		12	1.5	8.68
1918		13	1.85	10.355
1919		14	2.1	12.33
1920		15	2.4	14.58
1921	Original streambed?	16	3	17.28
1922		17	3.4	20.48
1923	Aux. spillway?	18	4	24.18
1924		19	4.6	28.48
1925		20	5.3	33.43
1926		21	6.1	39.13
1927	Top of dam	22	7	45.68

Billinger, Mark [KDA]

WATER RESOURCES
RECEIVED

DEC 11 2024

KS DEPT OF AGRICULTURE

From: Bristow, Leonard [KDA]
Sent: Wednesday, November 20, 2024 10:21 AM
To: Billinger, Mark [KDA]
Subject: RE: question on determining pond capacity
Attachments: 2024-11-20 DEL-0135 area capacity table.xlsx

WELL LOCATION 39.09382, -99.33162
SW NW SW 16-115-18W
1806'N 4700'W

Follow Up Flag: Follow up
Flag Status: Flagged

Mark,

I reviewed this project in 2012 and I was able to shoot a few elevations at the site to determine if it was a dam or not. The elevations taken showed the dam was 6.2 feet in height from the downstream toe to the top of dam. The surface water impounded from aerial photography then was shown as approximately 6 acres.

I have looked at the lidar information from 2012 and 2018 for this area. The top of dam is constructed to 1927 feet elevation. The auxiliary spillway (or low area where water would flow around the dam) is at 1923 feet. When the surface water gets to this elevation, it begins to overflow the reservoir area near the midpoint of the right side of the reservoir into a low area that flows downstream around the right side of the dam. Lidar shows the surface water at elevation 1923 to be 5.97 acres.

From reviewing the history of aerial photos it appears that the low point in the pond is much lower than the original stream channel near the dam. As you noted lidar information is not accessible for the entire pond area. I have estimated an area capacity table using the ground photos, aerial photos, and lidar information. The table is attached.

We have not issued any approval for this project yet. We originally logged this structure as water structure number DEL-0135. From this information it would not meet the definition of a dam, but would be considered a stream obstruction. We also have the structure linked to WSO. SEL-0114 which is the correct number.

I hope this helps.

Leonard

From: Billinger, Mark [KDA] <Mark.Billinger@ks.gov>
Sent: Friday, November 8, 2024 11:00 AM
To: Bristow, Leonard [KDA] <Leonard.Bristow@ks.gov>
Subject: question on determining pond capacity

Hey Leonard,

I am working on a recreational permit for a pit pond of Leo Dorzweiler in northern Ellis County. Trying to estimate storage volume.

The Lidar for Ellis County must have pre dated the pit pond so it is not of any help.

I think I'll just call it 15 AF since its not that large but won't have anything to back it up. Or, I can just measure the estimated surface area it on the aerial and estimate depth. It is a pit pond so just has a slope all the way around it and not really a dam so your 1/2 X height of dam X area may not be the best way?

Would you have any other thoughts? Guess it doesn't have much water in it now so I guess I could go on the dock and drop a tape to the bottom and just reference a max depth, or just call it 15 AF and go down the road.

No big hurry but it is visible on the 2023 NAIP and is located at 39.07961, -99.33248

I attached a picture.

Mark Billinger
Assistant Water Commissioner
Division of Water Resources
Stockton Field Office
820 S Walnut
785-425-6787

WATER RESOURCES
RECEIVED

DEC 11 2024

KS DEPT OF AGRICULTURE