

Submit To: CHIEF ENGINEER  
Division of Water Resources  
Kansas Department of Agriculture  
1320 Research Park Drive  
Manhattan, Kansas 66502  
http://agriculture.ks.gov/dwr

**APPLICATION FOR APPROVAL TO  
CHANGE THE PLACE OF USE, THE  
POINT OF DIVERSION OR THE USE  
MADE OF THE WATER UNDER AN  
EXISTING WATER RIGHT**



State of Kansas

*Filing Fee Must Accompany the Application  
(Please refer to Fee Schedule on signature page of application form.)*

Paragraph Nos. 1, 2, 3, 4 & 8 must be completed. Complete all other applicable portions. A topographic map or detailed plat showing the authorized and proposed points(s) of diversion and /or place of use must accompany this application.

1. Application is hereby made for approval of the Chief Engineer to change the

- Place of Use  
 Point of Diversion  
 Use Made of Water

(Check one or more)

WATER RESOURCES  
RECEIVED

JAN 16 2025

KS DEPT OF AGRICULTURE

12:49 PM

File No. OB13

2. Name of applicant: Perry S & Linda K Remus

Address: 214 Blunt Street

City, State and Zip: DOWns, KS 67434-1810

Phone Number: (785) 545-5694 E-mail address: \_\_\_\_\_

What is your relationship to the water right;  owner  tenant  agent  other? If other, please explain. \_\_\_\_\_

Name of water use correspondent: Same as applicant

Address: \_\_\_\_\_

City, State and Zip: \_\_\_\_\_

Phone Number: ( ) \_\_\_\_\_ E-mail address: \_\_\_\_\_

3. The change(s) proposed herein are desired for the following reasons (please be specific): Overlap in place of use with OB10 and #7,035. Change authorized location of west pumpsite (ID1) to serve proposed place of use.

The change(s) will be completed by December 2025  
(Date)

For Office Use Only:															
F.O.	<u>3</u>	GMD	<u>-</u>	Meets K.A.R. 5-5-1	<input checked="" type="checkbox"/> YES <input type="checkbox"/> NO	Use	<u>IRR</u>	Source	<u>G/S</u>	County	<u>OB</u>	By	<u>KJN</u>	Date	<u>1/17/25</u>
Code	<u>C-2</u>			Fee \$	<u>400</u>	TR #		Receipt Date	<u>1/16/2025</u>	Check #	<u>3845</u>				

JAN 16 2025

File No. OB13

4. The presently authorized place of use is:

Owner of Land — NAME: Perry S & Linda K Remus KS DEPT OF AGRICULTURE

ADDRESS: 214 Blunt Street, Downs, KS 67437-1810

Sec.	Twp.	Range	NE¼				NW¼				SW¼				SE¼				TOTAL ACRES
			NE¼	NW¼	SW¼	SE¼	NE¼	NW¼	SW¼	SE¼	NE¼	NW¼	SW¼	SE¼	NE¼	NW¼	SW¼	SE¼	
29	7S	11W		2	33	33	20			30									118

List any other water rights that cover this place of use. \_\_\_\_\_

Owner of Land — NAME: \_\_\_\_\_

ADDRESS: \_\_\_\_\_

Sec.	Twp.	Range	NE¼				NW¼				SW¼				SE¼				TOTAL ACRES
			NE¼	NW¼	SW¼	SE¼	NE¼	NW¼	SW¼	SE¼	NE¼	NW¼	SW¼	SE¼	NE¼	NW¼	SW¼	SE¼	

List any other water rights that cover this place of use. \_\_\_\_\_

(If there are more than two landowners, attach additional sheets as necessary.)

5. It is proposed that the place of use be changed to:

Owner of Land — NAME: Perry S & Linda K Remus

ADDRESS: 214 Blunt Street, Downs, KS 67437-1810

Sec.	Twp.	Range	NE¼				NW¼				SW¼				SE¼				TOTAL ACRES
			NE¼	NW¼	SW¼	SE¼	NE¼	NW¼	SW¼	SE¼	NE¼	NW¼	SW¼	SE¼	NE¼	NW¼	SW¼	SE¼	
21	7S	11W				2.5								31		14	13	60.5	
28	7S	11W					17				31							48	
29	7S	11W			19.5		11				22.5							53	

List any other water rights that cover this place of use. OB10 & #7,035

Owner of Land — NAME: \_\_\_\_\_

ADDRESS: \_\_\_\_\_

Sec.	Twp.	Range	NE¼				NW¼				SW¼				SE¼				TOTAL ACRES
			NE¼	NW¼	SW¼	SE¼	NE¼	NW¼	SW¼	SE¼	NE¼	NW¼	SW¼	SE¼	NE¼	NW¼	SW¼	SE¼	

List any other water rights that cover this place of use. \_\_\_\_\_

**IF MORE SPACE IS NEEDED, ATTACH ADDITIONAL SHEETS AS NECESSARY**

JAN 16 2025

File No. OB13

- 6. The presently authorized point(s) of diversion is two (2) pumpsites KS DEPT OF AGRICULTURE  
(Provide description and number of points)
- 7. The proposed point(s) of diversion is two (2) pumpsites  
(Provide description and number of points)

List all presently authorized point(s) of diversion:

8. **Presently authorized point of diversion:**  
One in the NE Quarter of the NE Quarter of the NW Quarter  
of Section 29, Township 7 South, Range 11 W,  
in Osborne County, Kansas, 5020 feet North 3040 feet West of Southeast corner of section.  
Authorized Rate 990\* gpm Authorized Quantity 105 AF \*rate & quantity total for water right  
(DWR use only: Computer ID No. 1 GPS \_\_\_\_\_ feet North \_\_\_\_\_ feet West)  
 This point will not be changed  This point will be changed as follows:  
**Proposed point of diversion: (Complete only if change is requested)**  
One in the SW Quarter of the SW Quarter of the SW Quarter  
of Section 21, Township 7 South, Range 11 W,  
in \_\_\_\_\_ County, Kansas, 348 feet North 5010 feet West of Southeast corner of section.  
Proposed Rate 990\* gpm Proposed Quantity 105 AF \*rate & quantity total for water right  
This point is:  Additional Well  Geo Center List other water rights that will use this point \_\_\_\_\_

9. **Presently authorized point of diversion:**  
One in the NE Quarter of the SW Quarter of the NE Quarter  
of Section 29, Township 7 South, Range 11 W,  
in Osborne County, Kansas, 3760 feet North 1720 feet West of Southeast corner of section.  
Authorized Rate 990 gpm\* Authorized Quantity 105 AF \*rate & quantity total for water right  
(DWR use only: Computer ID No. 2 GPS \_\_\_\_\_ feet North \_\_\_\_\_ feet West)  
 This point will not be changed  This point will be changed as follows:  
**Proposed point of diversion: (Complete only if change is requested)**  
One in the \_\_\_\_\_ Quarter of the \_\_\_\_\_ Quarter of the \_\_\_\_\_ Quarter  
of Section \_\_\_\_\_, Township \_\_\_\_\_ South, Range \_\_\_\_\_ (E/W),  
in \_\_\_\_\_ County, Kansas, \_\_\_\_\_ feet North \_\_\_\_\_ feet West of Southeast corner of section.  
Proposed Rate \_\_\_\_\_ Proposed Quantity \_\_\_\_\_  
This point is:  Additional Well  Geo Center List other water rights that will use this point \_\_\_\_\_

10. **Presently authorized point of diversion:**  
One in the \_\_\_\_\_ Quarter of the \_\_\_\_\_ Quarter of the \_\_\_\_\_ Quarter  
of Section \_\_\_\_\_, Township \_\_\_\_\_ South, Range \_\_\_\_\_ (E/W),  
in \_\_\_\_\_ County, Kansas, \_\_\_\_\_ feet North \_\_\_\_\_ feet West of Southeast corner of section.  
Authorized Rate \_\_\_\_\_ Authorized Quantity \_\_\_\_\_  
(DWR use only: Computer ID No. \_\_\_\_\_ GPS \_\_\_\_\_ feet North \_\_\_\_\_ feet West)  
 This point will not be changed  This point will be changed as follows:  
**Proposed point of diversion: (Complete only if change is requested)**  
One in the \_\_\_\_\_ Quarter of the \_\_\_\_\_ Quarter of the \_\_\_\_\_ Quarter  
of Section \_\_\_\_\_, Township \_\_\_\_\_ South, Range \_\_\_\_\_ (E/W),  
in \_\_\_\_\_ County, Kansas, \_\_\_\_\_ feet North \_\_\_\_\_ feet West of Southeast corner of section.  
Proposed Rate \_\_\_\_\_ Proposed Quantity \_\_\_\_\_  
This point is:  Additional Well  Geo Center List other water rights that will use this point \_\_\_\_\_

11. Describe the current condition of and future plans for any point(s) of diversion which will no longer be used. \_\_\_\_\_

IF MORE SPACE IS NEEDED, ATTACH ADDITIONAL SHEETS AS NECESSARY

JAN 16 2025

File No. OB13

KS DEPT OF AGRICULTURE

12. The presently authorized use of water is for irrigation purposes.  
It is proposed that the use be changed to n/a purposes.
13. If changing the place of use and/or use made of water, describe how the consumptive use will not be increased.  
Proposed overlap in PU with OB10 & #7,035. Combined quantity authorized by all files is reasonable for the acres  
acres proposed and total combined acres complies with K.A.R. 5-5-11, base acres +10%.  
OB10: 15 base + 1.5; OB13: 77 base + 7.7; 7035: 55 base + 5.5 = 161.7 base acres  
Total combined quantity authorized: OB10: 22 AF; OB13: 105 AF; 7035: 75 AF = 202 AF / 161.5 acres = 1.25 AF/acre  
complies with K.A.R. 5-3-24  
(Please show any calculations here.)
14. It is requested that the maximum annual quantity of water be reduced to n/a (acre-feet or million gallons).
15. It is requested that the maximum rate of diversion of water be reduced to n/a gallons per minute (\_\_\_\_ c.f.s.).
16. The application must include either a topographic map or detailed plat. A U.S. Geological Survey Topographic Map, scale 1:24,000, is available through the Kansas Geological Survey, 1930 Constant Avenue, University of Kansas, Lawrence, Kansas 66047-3726 ([www.usgs.gov](http://www.usgs.gov)). The map should show the location of the presently authorized point(s) of diversion. Distances North and West of the Southeast corner of the section must be shown. The presently authorized place of use should also be shown. Identify the center of the section, the section lines and the section corners and show the appropriate section, township, and range numbers on the map. In addition the following information must also be shown on the map.
- a. If a change in the location of the point(s) of diversion is proposed, show:
    - 1) The location of the proposed point(s) of diversion. Distances North and West of the Southeast corner of the section must be shown. Please be certain that the information shown on the map agrees with the information shown in Paragraph Nos. 9, 10 and 11 of the application.
    - 2) If the source of supply is groundwater, please show the location of existing water wells of any kind, including domestic wells, within 1/2 mile of the proposed well or wells. Identify each well as to its use and furnish name and mailing address of the property owner or owners. If there are no wells within 1/2 mile, please indicate so on the map.
    - 3) If the source of supply is surface water, the names and mailing addresses of all landowner(s) 1/2 mile downstream and 1/2 mile upstream from your property lines must be shown.
  - b. If a change in the place of use is desired, show the proposed place of use by crosshatching on the map. Please be certain that the information shown on the map agrees with the information shown in Paragraph No. 5 of the application.
17. Attach documentation to show the change(s) proposed herein will not impair existing water rights and relates to the same local source of supply as to which the water right relates. This information may include statements, plats, geology reports, well logs, test hole logs, and other information as necessary information to show the above. Additional comments may be made below.  
Proposed change in PD will move a pumpsite ~3570' downstream, however this stretch of the river shows no tributaries and  
no other water rights are authorized between the currently authorized location and the proposed location. Therefore, the  
the source of supply is consistent and no existing water rights should be impaired.
18. If the proposed change(s) does not meet all applicable rules and regulations of the Kansas Water Appropriation Act, please identify the rules and regulations for which you request a waiver. State the reason why a waiver is needed and why the request should be granted. Attach documentation showing that granting the request will not impair existing water rights and will not prejudicially and unreasonably affect the public interest.

**IF MORE SPACE IS NEEDED, ATTACH ADDITIONAL SHEETS AS NECESSARY**

Any use of water that is not as authorized by the water right or permit to authorize water **before** the chief engineer approves this application is a violation of the Kansas Water Appropriation Act for which criminal or civil penalties may be assessed. Such violation is a class C misdemeanor, punishable by a fine not to exceed \$500 and/or a term of confinement not to exceed one month in the county jail. K.S.A. 82a-728(b). Civil penalties shall be not less than \$100 nor more than \$1,000 per violation. In the case of a continuing violation, each day such violation continues may be deemed a separate violation. In addition to these penalties the water right may be modified or suspended. K.S.A. 82a-737, as amended.

The application must be signed by all owners of the place of use authorized under the water right and his or her spouse, if married. Please indicate if there is no spouse. If land is being purchased under contract, the seller must sign as landowner until such time as the contract is completed.

In the event that all applicants cannot appear before one notary public, they may as necessary sign separate copies of the application before any notary public conveniently available to them. All copies signed in this manner shall be considered to be valid parts of the application.

If the request is signed on behalf of any Owner by someone with legal authority to do so (for example, an agent, one who has power of attorney, or an executor, executrix, conservator), it will be necessary to attach proper documents showing such authority.

I declare that I am an owner of the currently authorized place of use as identified herein, or that I represent all such owners and am authorized to make this application on their behalf, and declare further that the statements contained herein are true, correct, and complete. By filing this application I authorize the chief engineer to permanently reduce the quantity of water and/or rate of diversion as specified in sections 14 and 15 of this application.

Dated at Downs, Kansas, this 14<sup>th</sup> day of January, 2025.

Perry S. Remus  
(Owner)

Linda Remus  
(Spouse)

PERRY S. REMUS  
(Please Print)

Linda Remus  
(Please Print)

\_\_\_\_\_  
(Owner)

\_\_\_\_\_  
(Spouse)

\_\_\_\_\_  
(Please Print)

\_\_\_\_\_  
(Please Print)

\_\_\_\_\_  
(Owner)

\_\_\_\_\_  
(Spouse)

\_\_\_\_\_  
(Please Print)

\_\_\_\_\_  
(Please Print)

State of Kansas }  
County of Osborne } SS

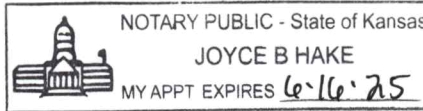

I hereby certify that the foregoing application was signed in my presence and sworn to before me this 14<sup>th</sup> day of January, 2025.

Joyce B. Hake  
Notary Public

My Commission Expires June 16, 2025.

**FEE SCHEDULE**

Each application to change the place of use, the point of diversion or the use made of the water under this section shall be accompanied by the application fee set forth in the schedule below:

- (1) Application to change a point of diversion 300 feet or less ..... \$100
- (2) Application to change a point of diversion more than 300 feet ..... \$200
- (3) Application to change the place of use ..... \$200
- (4) Application to change the use made of the water ..... \$300

Make check payable to Kansas Department of Agriculture.

WATER RESOURCES  
RECEIVED

JAN 16 2025

KS DEPT OF AGRICULTURE

Application for Change,  
Vested Right, File Nos. OB10 & OB13;  
Water Right, File No. 7,035

JAN 16 2025

KS DEPT OF AGRICULTURE

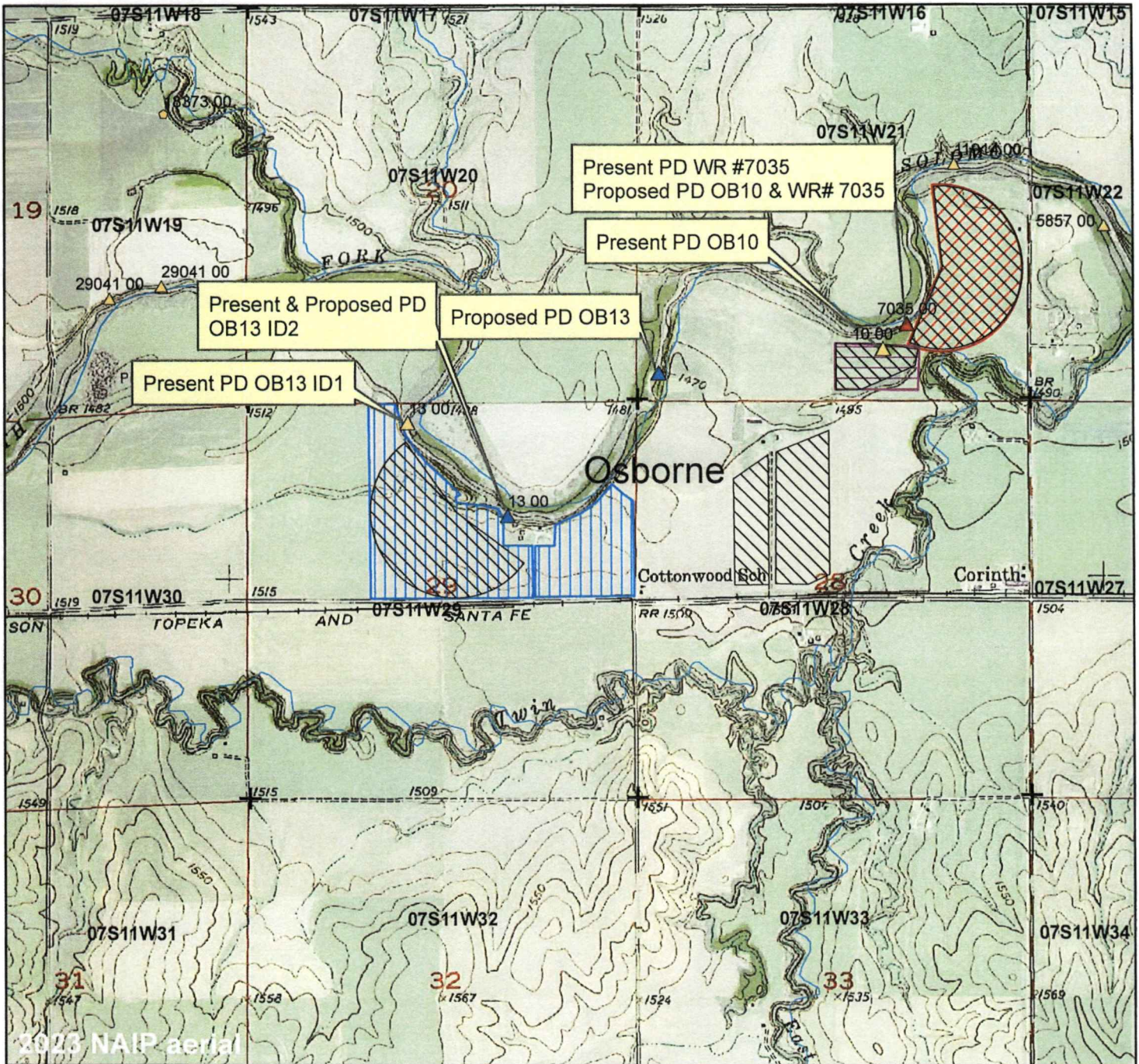

+ Section Corners

▲ Surface Water Point of Diversion

 Authorized Place of Use OB10

 Authorized Place of Use OB13

▲ Proposed PD OB13

 Authorized Place of Use WR# 7,035

▲ Proposed PD OB10 & WR# 7,035

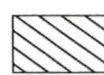
 Proposed Place of Use  
OB10, OB13 & WR# 7,035

1:24,000



Signature Required

*Perry D. Remus*

To the best of my knowledge, names and addresses of landowner(s) 1/2 mile downstream and upstream of property lines are shown.

Date: 1/13/2025

JAN 16 2025

KS DEPT OF AGRICULTURE

OB10; OB13 & File 7,035

Landowners upstream and downstream within ½ mile of  
property lines

ALAN R REINERT

328 C 388 DR

DOWNS, KS 67437-9523

RONALD J & VIKKI S GRADY

1046 COUNTY 693 AVE

DOWNS, KS 67437

WAYNE KRIER

988 S US HIGHWAY 181

DOWNS, KS 67437-9030

LUCILLE B SHANK TRUST

10302 MAINSGATE RD

WICHITA, KS 67226-3684

WALTER J & NANCY L STREIT

426 W 105TH DR

DOWNS, KS 67437

RICHARD & ROSE GRADIG

828 S US HIGHWAY 181

DOWNS, KS 67437-9028

GARY H YOUNG

5617 NORWOOD ST

FAIRWAY, KS 66205-2653

EUGEME U WAGNER LIVING TRUST

BARBARA ANN WAGNER LIVING TRUST

1218 KANSAS ST

DOWNS, KS 67437

1320 Research Park Drive  
Manhattan, KS 66502  
785-564-6700  
www. agriculture.ks.gov



900 SW Jackson, Room 456  
Topeka, KS 66612  
785-296-3556

Mike Beam, Secretary

Laura Kelly, Governor

January 24, 2025

PERRY S & LINDA K REMUS  
214 BLUNT STREET  
DOWNS KS 67434-1810

RE: File No(s). **OB 13**

Dear Sir or Madam:

The Division of Water Resources (Division) has received your application(s) to change the place of use, point of diversion or use made of water for the file number(s) referenced above. Please be aware that the Division may have a large number of pending applications on hand at times and makes every attempt to process them in the order in which they are received. You will be contacted if additional information is required.

Please note, this letter only acknowledges receipt of your application(s) and does not guarantee approval. In accordance with the provisions of the Kansas Water Appropriation(s) Act, the use of water as proposed prior to approval of the application(s) is unlawful.

Additional information about the process may be found on our website at [agriculture.ks.gov/divisions-programs/dwr](http://agriculture.ks.gov/divisions-programs/dwr). If you have any other questions, please contact our office at 785-564-6640 or your local Stockton Field Office at 785-425-6787. If you call, please reference the file number so we can help you more efficiently.

Sincerely,

Kristen Baum  
New Applications and Changes Supervisor  
Water Appropriation Program