

Kansas Department of Agriculture
Division of Water Resources
PERMIT OF NEW APPLICATION WORKSHEET

1. File Number: <p style="text-align: center;">49,653</p>	2. Status Change Date: <p style="text-align: center;"><i>9/20/2016</i></p>	3. Field Office: <p style="text-align: center;">01</p>	4. GMD: <p style="text-align: center;">0</p>
---	---	--	--

5. Status: Approved Denied by DWR/GMD Dismiss by Request/Failure to Return

6. Enclosures: Check Valve N of C Form Water Tube Driller Copy Meter

<p>7a. Applicant(s) Person ID 8979 _____ New to system <input type="checkbox"/> Add Seq# _____</p> <p>CITY OF JUNCTION CITY ENGINEERING DEPT PO BOX 287 JUNCTION CITY KS 66441-0287</p>	<p>7c. Landowner(s) Person ID _____ New to system <input type="checkbox"/> Add Seq# _____</p>
<p>7b. Landowner(s) Person ID _____ New to system <input type="checkbox"/> Add Seq# _____</p> <p>7a.</p>	<p>7d. Misc. Person ID _____ New to system <input type="checkbox"/> Add Seq# _____</p> <p>KAW VALLEY ENGINEERING % CHAD D MCCULLOUGH PE 2319 N JACKSON PO BOX 1304 JUNCTION CITY KS 66441</p>

<p>8. WUR Correspondent Person ID _____ New to system <input type="checkbox"/> Add Seq# _____ Overlap File (s) WUC Notarized WUC Form <input type="checkbox"/> Agree <input type="checkbox"/> Yes <input type="checkbox"/> No</p> <p>7a.</p>	<p>9. Use of Water: Changing? <input type="checkbox"/> Yes <input checked="" type="checkbox"/> No</p> <p style="padding-left: 40px;"><input type="checkbox"/> Groundwater <input checked="" type="checkbox"/> Surface Water</p> <p><input type="checkbox"/> IRR <input checked="" type="checkbox"/> REC <input type="checkbox"/> DEW <input type="checkbox"/> MUN</p> <p><input type="checkbox"/> STK <input type="checkbox"/> SED <input type="checkbox"/> DOM <input type="checkbox"/> CON</p> <p><input type="checkbox"/> HYD DRG <input type="checkbox"/> WTR PWR <input type="checkbox"/> ART RECHRG</p> <p><input type="checkbox"/> IND SIC: _____ <input type="checkbox"/> OTHER: _____</p>
--	---

10. Completion Date: **12/31/2017** 11. Perfection Date: **12/31/2021** 12. Exp Date: _____

13. Conservation Plan Required? Yes No Date Required: _____ Date Approved: _____ Date to Comply: _____

14. Water Level Measuring Device? Yes No Date to Comply: _____ Date WLMD Installed: _____

Date Prepared: **8/18/2016** By: **DWS**
Date Entered: *9/21/2016* By: *WM*

3865 Rep P. J
Trib 22

File No. **49,653** 15. Formation Code: Drainage Basin: **Republican River** County: **GE** Special Use: Stream: **Price Ravine (Republican) * named stream**

16. Points of Diversion											
T	MOD	DEL	ENT	PDIV	Qualifier	S	T	R	ID	'N	'W

17. Rate and Quantity Remove rate and quantity from this section.				
Authorized		Additional		
Rate gpm	Quantity af	Rate gpm	Quantity af	Overlap PD Files
0	0	0	0	NONE

18. Storage: Rate _____ NF Quantity **49.1** ac/ft Additional Rate _____ NF Additional Quantity **49.1** ac/ft

19. Limitation: _____ af/yr at _____ gpm (_____ cfs) when combined with file number(s) _____
Limitation: _____ af/yr at _____ gpm (_____ cfs) when combined with file number(s) _____

20. Meter Required? Yes No To be installed by _____ Date Acceptable Meter Installed _____

21. Place of Use T MOD DEL ENT	PUSE	S	T	R	ID	NE 1/4				NW 1/4				SW 1/4				SE 1/4				Total	Owner	Chg? NO	Overlap Files
						NE 1/4	NW 1/4	SW 1/4	SE 1/4	NE 1/4	NW 1/4	SW 1/4	SE 1/4	NE 1/4	NW 1/4	SW 1/4	SE 1/4	NE 1/4	NW 1/4	SW 1/4	SE 1/4				
MOD	67793	3	12S	5E	1	RESERVOIR (SE)																	7a.	NO	NONE

Comments:

KANSAS DEPARTMENT OF AGRICULTURE
Division of Water Resources

M E M O R A N D U M

TO: Files

DATE: August 18, 2016

FROM: Doug Schemm

RE: Application, File No. 49,653

The City of Junction City has filed the above-referenced application to appropriate 49.1 acre-feet of surface water storage at a rate not to exceed natural flows of Price Ravine (Republican) for recreational use. The application is designed to cover the indirect use of water (evaporation and seepage) from a proposed reservoir (detention pond), located in the Southeast Quarter of Section 3, in Township 12 South, Range 5 East, Geary County, Kansas. The point of diversion represents the point at which the center of the dam intersects the stream. The point of diversion and place of use are on property owned by the City, and the application form has been signed by a representative of the City stating they have access to the point of diversion.

Per K.A.R. 5-3-11(d)(6), applications to appropriate surface water from tributaries to the mainstem of the Lower Republican by means of dams may be approved only if the approval will not result in impairment of existing rights, nor prejudicially and unreasonably affect the public interest. Any dam permitted on an ephemeral stream shall meet the requirements of K.A.R. 5-40-1 *et seq.* and be equipped with a controlled outlet with a minimum diameter of four inches. Any dam permitted on an intermittent or perennial stream shall be equipped with a controlled outlet with a minimum diameter of four inches. The controlled outlet shall be placed to allow water to pass through the dam at or near streambed elevation. A perennial stream can be defined as a stream that has continuous flow in parts of its stream bed all year round during years of normal rainfall. Based on a review of the topographic map, and stream flow data, this tributary stream would be classified as a perennial stream. Therefore, approval of this permit will be conditioned as noted above.

The requested quantity of 49.1 acre-feet appears to be reasonable for indirect use, based on the following information. The reservoir surface area at normal pool storage elevation is estimated at 10 acres. Potential net evaporation in inches, based on K.A.R. 5-6-3, is 16 inches; therefore the natural evaporation can be estimated as follows:

$$\begin{aligned} 10 \text{ acres} \times 16 \text{ inches of evaporation} / 12 \text{ inches} &= 13 \text{ acre-feet (1 year of evaporation)} \\ 13 \text{ acre-feet} \times 3 \text{ years} &= 39 \text{ acre-feet} \end{aligned}$$

The remaining requested quantity of 10.1 acre-feet (49.1 AF – 39 AF) is certainly reasonable to account for potential seepage from the reservoir, which is included in indirect use quantities.

A runoff calculation was not prepared because it is reasonable to assume that the significant drainage area (1,550 acres) will provide more than the requested 49.1 acre-feet of runoff in 1 out of every five (5) years (20% annually). The capacity of the reservoir is the controlling factor.

The associated structure was evaluated by the DWR water structures program and was permitted under structures File No. LGE-0101. Since this is a proposed, new reservoir, a Special Condition on the Permit will be needed to provide an initial fill quantity.

There is only one other permitted surface water point of diversion within the two-mile radius circle, which is another recreational use reservoir, also owned by the City. It is located on a different tributary to the Republican River and would not be impacted in any way. There are no points of diversion immediately below the proposed dam (i.e. between the proposed reservoir and where Price Ravine enters the Republican River). Therefore, the proposed appropriation of water will not impair any senior water rights.

The applicant identified upstream and downstream landowners within one-half (½) mile of the stream, and nearby letters were sent out on July 20, 2016. A telephone call was received from one of the downstream landowners with general questions about the project. The caller stated that they do not use the stream for any domestic use. The surrounding area has been extensively developed, and it is unlikely that the stream is used for domestic purposes (e.g. cattle watering) by any other party.

The applicant has submitted a signed Minimum Desirable Streamflow (MDS) statement, which has been notarized. By completing this statement, the applicant affirms his knowledge that there could be times when the diversion of water may not be allowed under this permit.

Katherine Tietsort, Water Commissioner, Topeka Field Office, recommended approval of the application in an August 4, 2016 discussion. Based upon the above discussion, the area is open to new applications, approval of the application will authorize the storage of water for recreational use, the structure is properly permitted by the structure program under File No. LGE-0101, and there is no indication that the proposed beneficial use of water will impair existing water rights, it is recommended that the referenced application be approved.

Doug Schemm
Environmental Scientist
Topeka Field Office

1320 Research Park Drive
Manhattan, Kansas 66502
(785) 564-6700



900 SW Jackson, Room 456
Topeka, Kansas 66612
(785) 296-3556

Jackie McClaskey, Secretary

Governor Sam Brownback

September 22, 2016

CITY OF JUNCTION CITY
% RAY IBARRA PUBLIC WORKS DIRECTOR
700 N JEFFERSON
JUNCTION CITY KS 66441

FILE COPY

Re: Appropriation of Water, File No. 49,653

Dear Mr. Ibarra:

There is enclosed a permit to appropriate water authorizing you to proceed with construction of the proposed diversion works (except those dams and stream obstructions regulated by K.S.A. 82a-301 through 305a), to divert such unappropriated water as may be available from the source and at the location specified in the permit, and to use it for the purpose and at the location described in the permit.

Your attention is directed to the enclosures and to the terms, conditions, and limitations specified in this permit, with **specific reference to Paragraph No. 16 requiring this dam to be equipped with a controlled outlet placed to allow water to pass through the dam at or near streambed elevation.** Records must be maintained from which the quantity of water actually diverted may be readily determined. Such records shall be furnished to the Chief Engineer by March 1 following the end of each calendar year.

Failure to notify the Chief Engineer of the Division of Water Resources of the completion of the diversion works within the time allowed, or within any authorized extension of time thereof, will result in the dismissal of this permit. Enclosed is a form which may be used to notify the Chief Engineer that the proposed diversion works have been completed. All requests for extensions of time to complete diversion works, or to perfect appropriations, must be submitted to the Chief Engineer before the expiration of time originally set forth in the permit to complete diversion works or to perfect an appropriation. If for any reason, you require an extension of time, you must request it before the expiration of time set forth in this permit. Failure to comply with this regulation will result in the dismissal of your permit or your water right. Any request for an extension of time shall be accompanied by the required statutory fee, which is currently \$100.00.

There is also enclosed an information sheet setting forth the procedure to obtain a Certificate of Appropriation which will establish the extent of your water right. If you have any questions, please contact our office. If you wish to discuss this specific file, please have the file number ready so that we may help you more efficiently.

Sincerely,

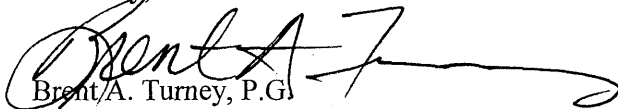
Brent A. Turney, P.G.
Change Application Unit Supervisor
Water Appropriation Program

BAT:dws

Enclosures

pc: Topeka Field Office
Chad McCullough, P.E. – Kaw Valley Engineering

THE STATE OF KANSAS



KANSAS DEPARTMENT OF AGRICULTURE
Jackie McClaskey, Secretary of Agriculture

DIVISION OF WATER RESOURCES
David W. Barfield, Chief Engineer

**APPROVAL OF APPLICATION
and
PERMIT TO PROCEED**

(This Is Not a Certificate of Appropriation)

FILE COPY

This is to certify that I have examined Application, **File No. 49,653** of the applicant

**CITY OF JUNCTION CITY
700 N JEFFERSON
JUNCTION CITY KS 66441**

for a permit to appropriate water for beneficial use, together with the maps, plans and other submitted data, and that the application is hereby approved and the applicant is hereby authorized, subject to vested rights and prior appropriations, to proceed with the construction of the proposed diversion works (except those dams and stream obstructions regulated by K.S.A. 82a-301 through 305a, as amended), and to proceed with all steps necessary for the application of the water to the approved and proposed beneficial use and otherwise perfect the proposed appropriation subject to the following terms, conditions and limitations:

1. That the priority date assigned to such application is **June 13, 2016**.
2. That the water sought to be appropriated shall be used for recreational use in a reservoir located in the Southeast Quarter (SE $\frac{1}{4}$) of Section 3, in Township 12 South, Range 5 East, Geary County, Kansas.
3. That the appropriation sought shall be limited to all natural flows of Price Ravine (Republican), not needed to satisfy all vested rights and prior appropriation rights to be stored to a maximum extent of **49.1 acre-feet** per calendar year, in a reservoir created by a dam located in the Northeast Quarter of the Southwest Quarter of the Southeast Quarter (NE $\frac{1}{4}$ SW $\frac{1}{4}$ SE $\frac{1}{4}$) of Section 3, more particularly described as being near a point 840 feet North and 1,660 feet West of the Southeast corner of said section, in Township 12 South, Range 5 East, Geary County, Kansas, as shown on the topographic map accompanying the application.
4. That in accordance with K.A.R. 5-6-6, a maximum quantity not to exceed **41.3 acre-feet** of water may also be diverted to complete the initial filling of the reservoir only, and shall not count toward perfection of a water right under the authority of this permit. Subsequent refilling of the reservoir shall require authorization under a term permit.
5. That the structure creating the above referenced reservoir has been assigned Division of Water Resources Structures Permit No. LGE-0101.
6. That installation of works for diversion of water shall be completed on or before **December 31, 2017**, or within any authorized extension thereof. The applicant shall notify the Chief Engineer and pay the statutorily required field inspection fee, which is currently \$400.00, when construction of the works has been completed. Failure to timely submit the notice and the fee will result in revocation of the permit. Any request for an extension of time shall be accompanied by the required statutory fee, which is currently \$100.00.

7. That the proposed appropriation shall be perfected by the actual application of water to the proposed beneficial use on or before **December 31, 2021**, or any authorized extension thereof. Any request for an extension of time shall be submitted prior to the expiration of the deadline and shall be accompanied by the required statutory fee, which is currently \$100.00.

8. That the applicant shall not be deemed to have acquired a water appropriation for a quantity in excess of the amount approved herein nor in excess of the amount found by the Chief Engineer to have been actually used for the approved purpose during one calendar year subsequent to approval of the application and within the time specified for perfection or any authorized extension thereof.

9. That the use of water herein authorized shall not be made so as to impair any use under existing water rights nor prejudicially and unreasonably affect the public interest.

10. That the right of the appropriator shall relate to a specific quantity of water and such right must allow for a reasonable raising or lowering of the static water level and for the reasonable increase or decrease of the streamflow at the appropriator's point of diversion.

11. That this permit does not constitute authority under K.S.A. 82a-301 through 305a to construct any dam or other obstruction; nor does it grant any right-of-way, or authorize entry upon or injury to, public or private property.

12. That the applicant shall maintain accurate and complete records from which the quantity of water diverted during each calendar year may be readily determined and the applicant shall file an annual water use report with the Chief Engineer by March 1 following the end of each calendar year. Failure to file the annual water use report by the due date shall cause the applicant to be subject to a civil penalty.

13. That no water user shall engage in nor allow the waste of any water diverted under the authority of this permit.

14. That failure without cause to comply with provisions of the permit and its terms, conditions and limitations will result in the forfeiture of the priority date, revocation of the permit and dismissal of the application.

15. That the right to appropriate water under authority of this permit is subject to any minimum desirable streamflow requirements identified and established pursuant to K.S.A. 82a-703c for the source of supply to which this water right applies.

16. That the dam shall be equipped with a controlled outlet with a minimum diameter of four inches. The controlled outlet shall be placed to allow water to pass through the dam at or near streambed elevation.

This Order shall become a final agency action, as defined by K.S.A. 77-607(b), without further notice to the parties, if a request for hearing or a petition for administrative review is not filed as set forth below.

Request for Hearing. According to K.A.R. 5-14-3(c), any party who desires a hearing must submit a request within 15 days after the date shown on the Certificate of Service attached to this Order. Filing a request for a hearing will give you the opportunity to submit additional facts for consideration, contest any findings made by the Chief Engineer, or present any other information you believe should be considered in this matter. A timely-filed request for hearing will stay the deadline for requesting administrative review of this Order pending the outcome of the hearing.

Petition for Review. The applicant, if aggrieved by this Order, may petition for administrative review, pursuant to K.S.A. 82a-711(c) and K.S.A. 82a-1901(a). The petition must be filed within 30 days after the date shown on the Certificate of Service attached to this Order and must set forth the basis for the review, unless stayed by the timely filing of a request for hearing.

Any request for hearing or petition for administrative review shall be in writing and shall be submitted to the attention of: Chief Legal Counsel, Kansas Department of Agriculture, 1320 Research Park Drive, Manhattan, Kansas 66502, Fax: (785) 564-6777.

Ordered this 20th day of September, 2016, in Topeka, Shawnee County, Kansas.

Lane P. Letourneau

Lane P. Letourneau, P.G.
Program Manager
Water Appropriation Program
Division of Water Resources
Kansas Department of Agriculture

State of Kansas)
) SS
County of Riley)

The foregoing instrument was acknowledged before me this 20th day of September, 2016, by Lane P. Letourneau, P.G., Program Manager, Division of Water Resources, Kansas Department of Agriculture.



Danielle Wilson

Notary Public

CERTIFICATE OF SERVICE

On this 20nd day of September, 2016, I hereby certify that the foregoing Approval of Application and Permit to Proceed, File No. 49,653, dated September 20, 2016 was mailed postage prepaid, first class, US mail to the following:

CITY OF JUNCTION CITY
% RAY IBARRA PUBLIC WORKS DIRECTOR
700 N JEFFERSON
JUNCTION CITY KS 66441

With photocopies to:

KAW VALLEY ENGINEERING
% CHAD D MCCULLOUGH PE
PO BOX 1304
JUNCTION CITY KS 66441

Topeka Field Office

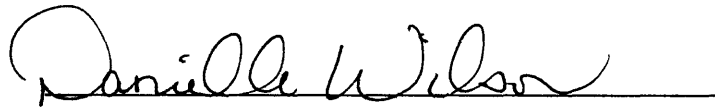

Division of Water Resources



APPLICATION COMPLETE

8/16/2016

Reviewer DWS

THE STATE OF KANSAS



KANSAS DEPARTMENT OF AGRICULTURE
Jackie McClaskey, Secretary of Agriculture

DIVISION OF WATER RESOURCES
David W. Barfield, Chief Engineer

File Number 49,653

This item to be completed by the Division of Water Resources.

WATER RESOURCES RECEIVED

APPLICATION FOR PERMIT TO APPROPRIATE WATER FOR BENEFICIAL USE

Filing Fee Must Accompany the Application
(Please refer to Fee Schedule attached to this application form.)

JUN 13 2016

12:30
KS DEPT OF AGRICULTURE

To the Chief Engineer of the Division of Water Resources, Kansas Department of Agriculture,
1320 Research Park Drive, Manhattan, Kansas 66502:

1. Name of Applicant (Please Print): City of Junction City
Address: 700 N. Jefferson
City: Junction City State KS Zip Code 66441
Telephone Number: (785) 238-7142

2. The source of water is: [X] surface water in Price Ravine (stream) (Named stream on topo)
OR [] groundwater in Republican River (drainage basin) DWS/DWR 8/16/16

Certain streams in Kansas have minimum target flows established by law or may be subject to administration when water is released from storage for use by water assurance district members. If your application is subject to these regulations on the date we receive your application, you will be sent the appropriate form to complete and return to the Division of Water Resources. (storage) * DWS/DWR 7/19/16

3. The maximum quantity of water desired is 49.10 acre-feet OR _____ gallons per calendar year, to be diverted at a maximum rate of NF* gallons per minute OR 1,684 cubic feet per second.

Once your application has been assigned a priority, the requested maximum rate of diversion and maximum requested quantity of water under that priority number can NOT be increased. Please be certain your requested maximum rate of diversion and maximum quantity of water are appropriate and reasonable for your proposed project and are in agreement with the Division of Water Resources' requirements.

- 4. The water is intended to be appropriated for (Check use intended):
(a) [] Artificial Recharge (b) [] Irrigation (c) [X] Recreational (d) [] Water Power
(e) [] Industrial (f) [] Municipal (g) [] Stockwatering (h) [] Sediment Control
(i) [] Domestic (j) [] Dewatering (k) [] Hydraulic Dredging (l) [] Fire Protection
(m) [] Thermal Exchange (n) [] Contamination Remediation

YOU MUST COMPLETE AND ATTACH ADDITIONAL DIVISION OF WATER RESOURCES FORM(S) PROVIDING INFORMATION TO SUBSTANTIATE YOUR REQUEST FOR THE AMOUNT OF WATER FOR THE INTENDED USE REFERENCED ABOVE.

For Office Use Only:
F.O. 1 GMD 2 Meets K.A.R. 5-3-1 (YES/NO) Use REC Source G(S) County GE By ASW Date 6/20/16
Code 166 Fee \$ 20 TR # Receipt Date 6/13/16 Check #

5. The location of the proposed wells, pump sites or other works for diversion of water is:

Note: For the application to be accepted, the point of diversion location must be described to at least a 10 acre tract, unless you specifically request a 60 day period of time in which to locate the site within a specifically described, minimal legal quarter section of land.

- (A) One in the ~~SW~~^{NE} quarter of the SW quarter of the SE quarter of Section 3, more particularly described as being near a point 840 feet North and 1660 feet West of the Southeast corner of said section, in Township 12 South, Range 5 East/West (circle one), Geary County, Kansas.
- (B) One in the _____ quarter of the _____ quarter of the _____ quarter of Section _____, more particularly described as being near a point _____ feet North and _____ feet West of the Southeast corner of said section, in Township _____ South, Range _____ East/West (circle one), _____ County, Kansas.
- (C) One in the _____ quarter of the _____ quarter of the _____ quarter of Section _____, more particularly described as being near a point _____ feet North and _____ feet West of the Southeast corner of said section, in Township _____ South, Range _____ East/West (circle one), _____ County, Kansas.
- (D) One in the _____ quarter of the _____ quarter of the _____ quarter of Section _____, more particularly described as being near a point _____ feet North and _____ feet West of the Southeast corner of said section, in Township _____ South, Range _____ East/West (circle one), _____ County, Kansas.

If the source of supply is groundwater, a separate application shall be filed for each proposed well or battery of wells, except that a single application may include up to four wells within a circle with a quarter (1/4) mile radius in the same local source of supply which do not exceed a maximum diversion rate of 20 gallons per minute per well.

A battery of wells is defined as two or more wells connected to a common pump by a manifold; or not more than four wells in the same local source of supply within a 300 foot radius circle which are being operated by pumps not to exceed a total maximum diversion rate of 800 gallons per minute and which supply water to a common distribution system.

6. The owner of the point of diversion, if other than the applicant is (please print):

(name, address and telephone number)

(name, address and telephone number)

You must provide evidence of legal access to, or control of, the point of diversion from the landowner or the landowner's authorized representative. Provide a copy of a recorded deed, lease, easement or other document with this application. In lieu thereof, you may sign the following sworn statement:

I have legal access to, or control of, the point of diversion described in this application from the landowner or the landowner's authorized representative. I declare under penalty of perjury that the foregoing is true and correct.

Executed on June 10, 2016.

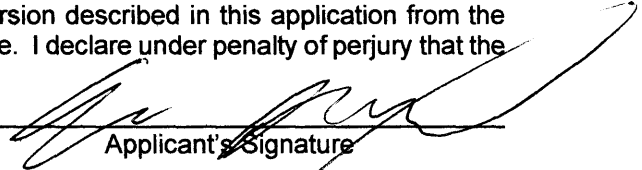
Applicant's Signature

The applicant must provide the required information or signature irrespective of whether they are the landowner. Failure to complete this portion of the application will cause it to be unacceptable for filing and the application will be returned to the applicant.

7. The proposed project for diversion of water will consist of one dam
(number of wells, pumps or dams, etc.)

and (was)(will be) completed (by) 12/01/17
(Month/Day/Year - each was or will be completed)

8. The first actual application of water for the proposed beneficial use was or is estimated to be 03/31/17
(Mo/Day/Year)

WATER RESOURCES RECEIVED

JUN 13 2016

9. Will pesticide, fertilizer, or other foreign substance be injected into the water pumped from the diversion works?
 Yes No If "yes", a check valve shall be required.

All chemigation safety requirements must be met including a chemigation permit and reporting requirements.

10. If you are planning to impound water, please contact the Division of Water Resources for assistance, prior to submitting the application. Please attach a reservoir area capacity table and inform us of the total acres of surface drainage area above the reservoir.

Have you also made an application for a permit for construction of this dam and reservoir with the Division of Water Resources? Yes No

- If yes, show the Water Structures permit number here LGE -0101
- If no, explain here why a Water Structures permit is not required _____

11. The application must be supplemented by a U.S.G.S. topographic map, aerial photograph or a detailed plat showing the following information. On the topographic map, aerial photograph, or plat, identify the center of the section, the section lines or the section corners and show the appropriate section, township and range numbers. Also, please show the following information:

- (a) The location of the proposed point(s) of diversion (wells, stream-bank installations, dams, or other diversion works) should be plotted as described in Paragraph No. 5 of the application, showing the North-South distance and the East-West distance from a section line or southeast corner of section.
- (b) If the application is for groundwater, please show the location of any existing water wells of any kind within 1/2 mile of the proposed well or wells. Identify each existing well as to its use and furnish the name and mailing address of the property owner or owners. If there are no wells within 1/2 mile, please advise us.
- (c) If the application is for surface water, the names and addresses of the landowner(s) 1/2 mile downstream and 1/2 mile upstream from your property lines must be shown.
- (d) The location of the proposed place of use should be shown by crosshatching on the topographic map, aerial photograph or plat.
- (e) Show the location of the pipelines, canals, reservoirs or other facilities for conveying water from the point of diversion to the place of use.

A 7.5 minute U.S.G.S. topographic map may be obtained by providing the section, township and range numbers to: Kansas Geological Survey, 1930 Constant, Campus West, University of Kansas, Lawrence, Kansas 66047.

12. List any application, appropriation of water, water right, or vested right file number that covers the same diversion points or any of the same place of use described in this application. Also list any other recent modifications made to existing permits or water rights in conjunction with the filing of this application.

None

WATER RESOURCES
RECEIVED

JUN 13 2016

13. Furnish the following well information if the proposed appropriation is for the use of groundwater. If the well has not been completed, give information obtained from test holes, if available.

Information below is from: Test holes Well as completed Drillers log attached

Well location as shown in paragraph No.	(A)	(B)	(C)	(D)
Date Drilled	_____	_____	_____	_____
Total depth of well	_____	_____	_____	_____
Depth to water bearing formation	_____	_____	_____	_____
Depth to static water level	_____	_____	_____	_____
Depth to bottom of pump intake pipe	_____	_____	_____	_____

14. The relationship of the applicant to the proposed place where the water will be used is that of Owner
(owner, tenant, agent or otherwise)

15. The owner(s) of the property where the water is used, if other than the applicant, is (please print):

(name, address and telephone number)

(name, address and telephone number)

16. The undersigned states that the information set forth above is true to the best of his/her knowledge and that this application is submitted in good faith.

Dated at Junction City, Kansas, this 10th day of June, 2016.
(month) (year)

(Applicant Signature)

By Allen J. Dinkel, City Manager
(Agent or Officer Signature)

(Agent or Officer - Please Print)

Assisted by Ulad McCullough Project Manager / KVE Date: 6/10/16
(office/title)

WATER RESOURCES
RECEIVED

JUN 13 2016

**RECREATIONAL USE
SUPPLEMENTAL SHEET**

File No. 49,653

Name of Applicant (Please Print): City of Junction City

1. Please indicate type of recreational use (boating, fishing, swimming, etc.): Fishing

2. Please summarize how the water will be used and justify the quantity of water requested: The primary purpose of this project is detention of stormwater, however, two deeper pools have been created that will store water at 8'-10' depths to support aquatic life and fish stocking by KDWI. The quantity requested accounts for 41.28 acre-ft stored in the two deeper pools and an additional 7.32 acre-ft of evaporation annually.

3. Please complete the following table showing estimated future water requirements:

ESTIMATED FUTURE WATER DIVERTED/STORED	
NEXT 5 YEARS	WATER TO BE DIVERTED (ACRE-FEET OR GALLONS)
Year 1	49.10 acre-ft
Year 2	49.10 acre-ft
Year 3	49.10 acre-ft
Year 4	49.10 acre-ft
Year 5	49.10 acre-ft

Please attach any additional information, tables, or curves showing past, present and estimated future water requirements to substantiate the amount of water requested.

4. Please designate the legal description of the location where the water is to be used by providing the fractional part of the Section, Township and Range.

SW 1/4, SW 1/4, SE 1/4 of Section 3, T12S, R5E

You may attach any additional information you believe will assist in informing the Diversion need for your request.

WATER RESOURCES
RECEIVED

JUN 13 2016

8/12/16
(Date)

Kansas Department of Agriculture
Division of Water Resources
David W. Barfield, Chief Engineer
1320 Research Park Drive
Manhattan, Kansas 66502

Re: Application
File No. 49,653

Minimum Desirable Streamflow
Kansas River Assurance District
Water Reservation Rights

Dear Sir:

I understand that a Minimum Desirable Streamflow requirement has been established, an Assurance District has been formed and established or a Water Reservation Right is held by the Kansas Water Office (**circle the appropriate item**) for the source of supply to which the above referenced application applies, namely the Republican River.

I understand that diversion of water pursuant to this application will be subject to regulation any time Minimum Desirable Streamflow requirements are not being met, Assurance District or Water Marketing releases are being made from storage in Federal Reservoirs or when a Reservation Right upstream of a Federal Reservoir is being administered.

I also understand that if this application is approved, there could be times, as determined by the Division of Water Resources, when I would not be allowed to divert water. I realize that this could affect the economics of my decision to appropriate water.

I am aware of the above factors, and with the knowledge thereof, request that the Division of Water Resources proceed with processing and approval, if possible, of the above referenced application.

Signature of Applicant

RAY IBARRA
Print Applicant Name

State of Kansas)
County of Geary) SS

I hereby certify that the foregoing instrument was signed in my presence and sworn to before me this 12th day of August, 2016.

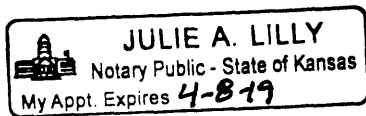

Notary Public

My Commission Expires: 4-8-19

**FORM TO BE USED WHEN APPLICABLE
WHEN FILING AN APPLICATION FOR PERMIT
TO APPROPRIATE WATER FOR BENEFICIAL USE**

The Kansas Legislature has established minimum desirable streamflows for the streams listed below. If your proposed diversion of water is going to be from one of these watercourses or adjacent alluvial aquifers, please complete the back side of this page and submit it along with your application for permit to appropriate water.

Arkansas River
Big Blue River
Chapman Creek
Chikaskia River
Cottonwood River
Delaware River
Little Arkansas River
Little Blue River
Marais des Cygnes River
Medicine Lodge River
Mill Creek (Wabaunsee Co. area)
Neosho River

Ninnescah River
North Fork Ninnescah River
Rattlesnake Creek
Republican River
Saline River
Smoky Hill River
Solomon River
South Fork Ninnescah
Spring River
Walnut River
Whitewater River

Assurance Districts have been formed on the following rivers:

Kansas River

Marais des Cygnes River

Neosho River

The Kansas Water Office has Water Reservation Rights for the following reservoirs:

Big Hill
Clinton
Council Grove
Elk City
Hillsdale
John Redmond

Marion
Melvern
Milford
Perry
Pomona
Tuttle Creek

FEE SCHEDULE

1. The fee for an application for a permit to appropriate water for beneficial use, except for domestic use, shall be (see paragraph No. 2 below if requesting storage):

ACRE-FEET	FEE
0-100	\$200.00
101-320	\$300.00
More than 320	\$300.00 plus \$20.00 for each additional 100 acre-feet or any part thereof.

2. The fee for an application in which storage is requested, except for domestic use, shall be:

ACRE-FEET	FEE
0-250	\$200.00
More than 250	\$200.00 plus \$20.00 for each additional 250 acre-feet of storage or any part thereof.

Note: If an application requests both direct use *and* storage, the fee charged shall be as determined under No. 1 or No. 2 above, whichever is greater, but not both fees.

3. The fee for an application for a permit to appropriate water for water power or dewatering purposes shall be \$100.00 plus \$200.00 for each 100 cubic feet per second, or part thereof, of the diversion rate requested.

Note: The applicant shall notify the Chief Engineer and pay the statutorily required field inspection fee of \$400.00 when construction of the works for diversion has been completed, except that for applications filed on or after July 1, 2009, for works constructed for sediment control use and for evaporation from a groundwater pit for industrial use shall be accompanied by a field inspection fee of \$200.00.

MAKE CHECKS PAYABLE TO THE KANSAS DEPARTMENT OF AGRICULTURE

ATTENTION

A Water Conservation Plan may be required per K.S.A. 82a-733. A statement that your application for permit to appropriate water may be subject to the minimum desirable streamflow requirements per K.S.A. 82a-703a, b, and c may also be required from you. After the Division of Water Resources has had the opportunity to review your application, you will be notified whether or not you will need to submit a Water Conservation Plan. You also may be required to install a water flow meter or water stage measuring device on your diversion works prior to diverting water. There may be other special conditions or Groundwater Management District regulations that you will need to comply with if this application is approved.

CONVERSION FACTORS

1 acre-foot equals 325,851 gallons

1 million gallons equal 3.07 acre-feet

NEW STREAM WORKSHEET

ES AJW

Date: 6/13/16

File No. 49,653

Basin Name: Republican River Basin No. 27

Stream Name: Republican River Trib 22

Stream location (confluence with parent stream):

Section 12, Township 11 South, Range 5 (East)

Map Color Coding:

Basin Stream – Blue

Named Main Stream off Basin Stream – Yellow

Named Stream off Main Stream – Green

Unnamed Trib (1, 2, 3, 4, etc.) – Pink

Unnamed Trib to Unnamed Trib (A, B, C, etc.) – Orange

Unnamed Trib to Unnamed Trib to Unnamed Trib (1, 2, 3, etc.) – Purple

Stream No. 3865 (computer assigned - entered by data entry staff)

Date Entered 6/20/2016 By LM



Topeka Field Office
6531 SE Forbes Ave., Suite B
Topeka, Kansas 66619

Jackie McClaskey, Secretary
David W. Barfield, Chief Engineer
Katherine A. Tietsort, Water Commissioner

Phone: (785) 296-5733
Fax: (785) 862-2460
www.agriculture.ks.gov
Sam Brownback, Governor

July 20, 2016

RUSSELL & MARIAN JOHNSON
2120 RUCKER RD
JUNCTION CITY KS 66441

Re: Pending Application, File No. 49,653

Dear Sir or Madam:

This is to advise you that the City of Junction City has filed the application referred to above for a permit to appropriate surface water at the rate of natural flows to be stored in a proposed reservoir. The application is requesting to appropriate 49.1 acre-feet of surface water per calendar year for recreational use. The proposed point of diversion (where the structure crosses the centerline of the stream) is located as follows:

in the Northeast Quarter of the Southwest Quarter of the Southeast Quarter (NE $\frac{1}{4}$ SW $\frac{1}{4}$ SE $\frac{1}{4}$) of Section 3, in Township 12 South, Range 5 East, Geary County, Kansas.

A map is enclosed indicating the location of the proposed point of diversion. Records in this office indicate that you own land along the stream in this vicinity and you are being notified of receipt of this application in order that you may be fully informed of the proposed location of the applicant's point of diversion and proposed use of water. Consideration will be given to comments or other information which you desire to submit to this office **within 15 days** from the date of this letter. You may also contact me at (785) 296-3495 with any questions or comments.

Sincerely,

A handwritten signature in black ink that reads "Doug Schemm".

Douglas W. Schemm
Environmental Scientist
Topeka Field Office

Enclosure

pc: City of Junction City



Topeka Field Office
6531 SE Forbes Ave., Suite B
Topeka, Kansas 66619

Jackie McClaskey, Secretary
David W. Barfield, Chief Engineer
Katherine A. Tietsort, Water Commissioner

Phone: (785) 296-5733
Fax: (785) 862-2460
www.agriculture.ks.gov
Sam Brownback, Governor

July 20, 2016

CATHY J MCGLOTHIN
1436 RUCKER RD
JUNCTION CITY KS 66441

Re: Pending Application, File No. 49,653

Dear Sir or Madam:

This is to advise you that the City of Junction City has filed the application referred to above for a permit to appropriate surface water at the rate of natural flows to be stored in a proposed reservoir. The application is requesting to appropriate 49.1 acre-feet of surface water per calendar year for recreational use. The proposed point of diversion (where the structure crosses the centerline of the stream) is located as follows:

in the Northeast Quarter of the Southwest Quarter of the Southeast Quarter (NE $\frac{1}{4}$ SW $\frac{1}{4}$ SE $\frac{1}{4}$) of Section 3, in Township 12 South, Range 5 East, Geary County, Kansas.

A map is enclosed indicating the location of the proposed point of diversion. Records in this office indicate that you own land along the stream in this vicinity and you are being notified of receipt of this application in order that you may be fully informed of the proposed location of the applicant's point of diversion and proposed use of water. Consideration will be given to comments or other information which you desire to submit to this office **within 15 days** from the date of this letter. You may also contact me at (785) 296-3495 with any questions or comments.

Sincerely,

A handwritten signature in cursive script that reads "Doug Schemm".

Douglas W. Schemm
Environmental Scientist
Topeka Field Office

Enclosure

pc: City of Junction City



Topeka Field Office
6531 SE Forbes Ave., Suite B
Topeka, Kansas 66619

Jackie McClaskey, Secretary
David W. Barfield, Chief Engineer
Katherine A. Tietsort, Water Commissioner

Phone: (785) 296-5733
Fax: (785) 862-2460
www.agriculture.ks.gov
Sam Brownback, Governor

July 20, 2016

SALLY JARDINE TRUST
PO BOX 1343
JUNCTION CITY KS 66441-1343

Re: Pending Application, File No. 49,653

Dear Sir or Madam:

This is to advise you that the City of Junction City has filed the application referred to above for a permit to appropriate surface water at the rate of natural flows to be stored in a proposed reservoir. The application is requesting to appropriate 49.1 acre-feet of surface water per calendar year for recreational use. The proposed point of diversion (where the structure crosses the centerline of the stream) is located as follows:

in the Northeast Quarter of the Southwest Quarter of the Southeast Quarter (NE $\frac{1}{4}$ SW $\frac{1}{4}$ SE $\frac{1}{4}$) of Section 3, in Township 12 South, Range 5 East, Geary County, Kansas.

A map is enclosed indicating the location of the proposed point of diversion. Records in this office indicate that you own land along the stream in this vicinity and you are being notified of receipt of this application in order that you may be fully informed of the proposed location of the applicant's point of diversion and proposed use of water. Consideration will be given to comments or other information which you desire to submit to this office **within 15 days** from the date of this letter. You may also contact me at (785) 296-3495 with any questions or comments.

Sincerely,

A handwritten signature in cursive script that reads "Doug Schemm".

Douglas W. Schemm
Environmental Scientist
Topeka Field Office

Enclosure

pc: City of Junction City

AMOUNT STATISTICS REPORT FOR POINTS OF DIVERSION UNDER A 49653 00

#####

AMOUNT STATISTICS REPORT FOR POINTS OF DIVERSION UNDER A 49653 00 REC

Water Right and Points of Diversion Within 2.00 miles of point defined as:

840 Feet North and 1660 Feet West of the Southeast Corner of Section 3 T 12S R 5E

SURFACE WATER ONLY

```

=====
File Number   Use ST SR Dist (ft) Q4 Q3 Q2 Q1 FeetN FeetW Sec Twp Rng ID Batt Auth_Quan Add_Quan Unit
A__  43132 00 REC NK S      4536 -- NE NW SW 2500 4300 11 12 5E 2      27.60 27.60 AF
A__  49653 00 REC AY S      0 -- SW SW SE 840 1660 3 12 5E 1      49.10 49.10 AF
=====

```

```

=====
Total Net Quantities Authorized:   Direct           Storage
Total Requested Amount (AF) =      49.10           49.10
Total Permitted Amount (AF) =         .00           .00
Total Inspected Amount (AF) =         .00           .00
Total Pro_Cert Amount (AF) =         .00           .00
Total Certified Amount (AF) =      27.60           .00
Total Vested Amount (AF) =          .00           .00
TOTAL AMOUNT (AF) =      76.70           49.10
=====

```

An * after the source of supply indicates a pending application for change under the file number.
 An * after the ID indicates a 15 AF exemption was granted under the file number.
 A "G" in the Batt column indicates the GEO CTR of a battery. A "B" indicates a well in the battery.
 The number in the Batt column is the number of wells in the battery.

Water Rights and Points of Diversion Within 2.00 miles of point defined as:

840 Feet North and 1660 Feet West of the Southeast Corner of Section 3 T 12S R 5E

SURFACE WATER ONLY

WATER USE CORRESPONDENTS:

```

=====
File Number   Use ST SR
A__  43132 00 REC NK S
> CITY OF JUNCTION CITY
> ENGINEERING DEPT
> PO BOX 287
> JUNCTION CITY KS 66441
>-----
A__  49653 00 REC AY S
> CITY OF JUNCTION CITY
> ENGINEERING DEPT
> PO BOX 287
> JUNCTION CITY KS 66441
>-----
=====

```

#####

#49,653

TRANSIG1 Query WSL END, WSL TRANSACTIONS, WATER RIGHTS, LOCATIONS, WATER'S, ECA, ITRAL, COMPLIANCE, IMAGES, WSL ACTIONS

STRUCTURE NUMBER L GE 0101 We Id 39233 LAST 101		APPLICATION App Recd Date 06-17-2016		INDICATORS Funding Completion N	
REVIEWER INIT MDC		CURRENT STATUS Permit PA		App Mod N	
File Location		Compliance		Pending Mod N	
		Permit PMT APPROVED		After the Fact N	
		KDOT Type		General Permits N	
APPLICANT LAST JUNCTION CITY FIRST CITY OF		Owner Ind N Corps		App Proc Time DWD 31 Total 31	
OWNER LAST JUNCTION CITY FIRST CITY OF		DESIGNER LAST KAW VALLEY ENGINEERING FIRST		Location Put Date	
Const Comp Date DDA 1550		Remarks 350 FOOT STORMWATER DETENTION ST. Fa			

SEARCH ALL ACT DOWNLOAD ECA APPLICANT OWNER DESIGNER EIS COMPLIANCE MOD-INT PROJECT

ACTIONS LOCATION ECA EIS COMPLIANCE MOD-INT PROJECT

Date	Deadline Date	Remarks	INIT	Action Rank
06-19-2016	07-01-2016	APPLICANT PERMITS PER COURSE	JAD	105
06-24-2016		PLANS RCD	JAD	910
06-17-2016		\$200 ADDL FEE RCD	JAD	105

#49,653

1320 Research Park Drive
Manhattan, Kansas 66502
(785) 564-6700



900 SW Jackson, Room 456
Topeka, Kansas 66612
(785) 296-3556

Jackie McClaskey, Secretary

Governor Sam Brownback

July 18, 2016

CITY OF JUNCTION CITY
PUBLIC WORKS
RAY IBARRA DIRECTOR
700 N JEFFERSON
JUNCTION CITY KS 66441

Re: Proj.: Price's Ravine Regional Detention Pond
Floodway Fill
Price Ravine
Geary County
WSN: LGE-0101, Notice No.: 2016192

Dear Mr. Ibarra:

Consideration has been given to your application for a permit and approval of plans relating to the placement of a 350 foot stormwater detention structure, identified as Price's Ravine Regional Detention Pond, in and along the floodplain of Price Ravine at a location in the SW 1/4 of the SE 1/4 of Section 3, Township 12 South, Range 5 East, Geary County, Kansas.

In accordance with the provisions of K.S.A. 24-126, the Chief Engineer has approved the plans and issued the enclosed approval of application, authorizing construction of the proposed project. Please note the approval conditions on the reverse side of the approval document. Condition No. 9 requires the owner to notify this office within 30 days after the project is completed. A Notice and Proof of Completion form is enclosed for this purpose. Other special conditions have been added to limit the removal of timber and vegetation, to require the use of clean material for riprap, to prohibit the introduction of toxic or deleterious materials into the watercourse, and to require the project meet the floodplain management requirements of the community.

The one set of plans submitted to this office has been endorsed with the Chief Engineer's approval and will be retained in our files. Should you desire any copies of the plans with the Chief Engineer's approval shown thereon, please submit the required number.

Comments about this proposed project were received from several agencies during the environmental review process. Copies of the letters with recommendations from the environmental review agencies are enclosed for your information.

City of Junction City
WSN: LGE-0101, Notice No.: 2016192
Page 2

The work has been authorized to be completed on or before July 1, 2020. Approval for construction of this project will expire on that date unless the time is subsequently specifically extended by the Chief Engineer. Any desired extension of time should be requested in writing approximately 30 days prior to the expiration date.

Sincerely,

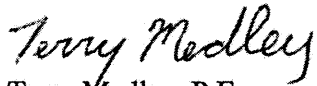

Terry Medley, P.E.
Water Structures Program Manager
(785) 564-6657

Enclosure

pc: Chad McCullough, P.E.- Kaw Valley Engineering, Inc.
Dave Yearout- Geary County FPA

THE STATE  OF KANSAS

KANSAS DEPARTMENT OF AGRICULTURE
Jackie McClaskey, Secretary of Agriculture

DIVISION OF WATER RESOURCES
David W. Barfield, Chief Engineer

APPROVAL OF APPLICATION

NO. LGE-0101

K.S.A. 24-126

The Chief Engineer of the Division of Water Resources, Kansas Department of Agriculture, by virtue of the powers and duties imposed by K.S.A. 24-126, hereby issues this approval to City of Junction City, giving his consent to the placement of a 350 foot stormwater detention structure, identified as Price's Ravine Regional Detention Pond, in and along the floodplain of Price Ravine at a location in the SW 1/4 of the SE 1/4 of Section 3, Township 12 South, Range 5 East, Geary County, Kansas.

All work authorized by this approval shall be performed in accordance with the maps, plans, profiles and specifications filed with the application and approved by the Chief Engineer, and in accordance with plans for any changes or modifications subsequently approved by the Chief Engineer subject to the provisions of the aforementioned statute, its regulations and the attached approval conditions.

Witness my hand this 18TH day of July, 2016.

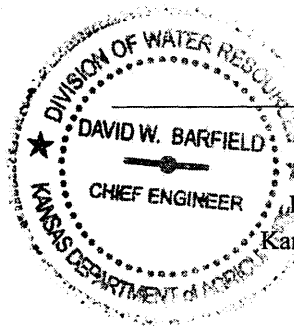

Terry Medley
Terry Medley, P.E. for

David W. Barfield, P.E.
Chief Engineer
Division of Water Resources
Kansas Department of Agriculture

State of Kansas)
)SS
County of Riley)

The foregoing instrument was acknowledged before me this 18 day of July, 2016, by Terry Medley, authorized agent of David W. Barfield, Chief Engineer, Division of Water Resources, Kansas Department of Agriculture.



Cindy M. McQuillen
Notary Public

RECORD THIS INSTRUMENT IN THE OFFICE OF THE REGISTER OF DEEDS
OF THE COUNTY WHEREIN THE WORK IS LOCATED

APPROVAL CONDITIONS

1. This approval grants no water rights nor other property rights, nor does it authorize any injury to private property, invasion of private rights nor impairment of senior water rights, nor does it exempt the applicant from obtaining consent from appropriate federal, state or local government.
2. The work shall at all times be subject to supervision and inspection by representatives of the Division of Water Resources.
3. No changes in the work, maps, plans, profiles and specifications as approved shall be made except with the written consent of the Chief Engineer.
4. Any work authorized by this approval will be maintained in a condition satisfactory to the Chief Engineer and substantially in accordance with the approved plans.
5. The clearing of trees, brush, drift and other debris, in order to maintain the work substantially in accordance with the approved plans is hereby authorized, except that the removal of plantings made specifically for habitat or environmental mitigation is not authorized by this approval.
6. Any excess material deposited in the stream channel incidental to the construction and maintenance of the project authorized by this approval shall be removed and the channel restored to a condition satisfactory to the Chief Engineer and substantially in accordance with the approved plans.
7. All areas disturbed by construction or other exposed soil areas shall be seeded and maintained with a mixture of grass or other vegetation appropriate to the soils, climate and project in order to minimize erosion and protect the project integrity.
8. If the work is not completed on or before the 1st day of July, 2020, this approval, if not specifically extended, shall cease and be null and void. If, upon the expiration or revocation of the approval, the work has not been completed, the applicant shall, at his own expense and to such extent and in such time and manner as the Chief Engineer may require, remove all or any portion of the uncompleted work and restore the watercourse to a satisfactory condition. No claim shall be made against the State of Kansas on account of any such removal or alteration.
9. Within thirty (30) days after the completion of the work authorized in this approval, the applicant shall file with the Division a statement that the work has been performed in accordance with this approval and the approved maps, plans, profiles and specifications.
10. The Chief Engineer reserves the right to require such changes in the maps, plans, profiles and specifications as may be considered necessary. The Chief Engineer further reserves the right to modify, suspend or revoke this approval at any time, should the applicant fail to comply with any of the conditions of this approval or regulations of the Division without sufficient cause or should such action be deemed necessary in the interest of public safety and welfare.
11. That the clearing of timber and vegetation is restricted to the absolute minimum required to accomplish the work and not interfere with the beneficial use of project.
12. Only graded rock, quarry-run rock and/or clean concrete rubble shall be used in the work as approved. If concrete rubble is used, all large slabs should be broken up and all exposed reinforcement rods, trash, and other extraneous materials shall be removed prior to placement. No asphalt material shall be placed as fill material.
13. No deleterious or toxic materials shall be introduced into the watercourse or reservoir by runoff, leaching or disposal during or in connection with the work authorized by this permit.
14. The project must meet the floodplain management requirements of the community. The hydraulic impact of the project shall be confined to property owned or controlled by the permittee. A Letter of Map Revision (LOMR) shall be obtained from the Federal Emergency Management Agency, if necessary, to document any changes to the floodplain or floodway boundaries.

Deed to City from Munson's
on 12/22/15



State of Kansas, Geary County
This instrument was filed for
Record on December 23, 2015 12:15:00
Recorded in Book 111 Page 1738-1740
Fee: \$28.00 201504217



ENTERED IN THE TRANSFER
RECORD IN MY OFFICE, THIS

23 DAY OF Dec
20 15 Rebecca Bormey
COUNTY CLERK
By D. Deery, Deputy

Diane Briestensky-Leonard
Diane Briestensky - Leonard, Register of Deeds

KANSAS WARRANTY DEED

On this 22nd day of December, 20 15.

Robert Munson a/k/a Robert C. Munson and Christine A. Munson, husband and wife

("Grantor(s)"), in consideration of a donation, the receipt whereof is hereby acknowledged, CONVEY(S) AND WARRANT(S) to

City of Junction City, Kansas, a municipal corporation

("Grantee(s)") all of the following-described real estate in the County of Geary, State of Kansas, to wit:

SEE ATTACHED EXHIBIT "A"

No Real Estate Validation Transfer Questionnaire per KSA 1991 Supp. 79-1437e as amended (8).

TO HAVE AND TO HOLD THE SAME, together with all and singular the tenements, hereditaments and appurtenances thereunto belonging or in anywise appertaining, forever.

And "Grantor(s)", for itself/themselves, its/their heirs, executors and administrators do(es) hereby covenant, promise and agree to and with "Grantor(s)" that at the delivery of these presents do(es) lawfully seized in its/their own right, of an absolute and indefeasible estate of inheritance, in fee simple, of and in all and singular the above described premises together with the appurtenances; that the same are free, clear, discharged and unincumbered of and from all forever and other grants, estates, taxes, assessments and incumbrances of what nature or kind so ever, except; Easments, restrictions and reservations now of record; and that it/they will WARRANT AND FOREVER DEFEND the same unto "Grantee(s)", its/their heirs and assigns, against "Grantor(s)", its/their heirs and all and every person or persons whomsoever lawfully claiming or to claim the same.

IN WITNESS WHEREOF, "Grantor(s), do(es) hereunto set its/their hand(s), the day and year first above written.

Robert C. Munson

Robert Munson a/k/a Robert C. Munson

Christine A. Munson

Christine A. Munson

Junction City Abstract & Title Co., Inc.

File No.: 15-0557

WATER RESOURCES
RECEIVED

JUN 13 2016

KS DEPT OF AGRICULTURE

SCANNED

EXHIBIT "A"

All rights, title and interest in and to:

A tract of land located in the Southwest Quarter (SW 1/4) of Section Three (3), Township Twelve (12) South, Range Five (5) East of the 6th Principal Meridian, County of Geary, State of Kansas being described as follows:

Commencing at the Southeast corner of said Southwest Quarter (SW 1/4); thence with an assumed bearing on the East line of said Southwest Quarter (SW 1/4) Section Three (3), N 07°34'43" E 114.07 feet to the intersection of North right-of-way line of K-18 Highway and the Easterly right-of-way line of U.S. 77 Highway and the Point of Beginning; thence on said Easterly right-of-way line, N 65°40'35" W 136.80 feet; thence continuing on said Easterly right-of-way line, N 78°17'03" W 71.59 feet; thence continuing on said Easterly right-of-way line, N 27°20'12" W 124.01 feet; thence continuing on said Easterly right-of-way line N 10°06'33" W 250.20 feet; thence continuing on said Easterly right-of-way line, N 02°31'54" E 155.24 feet; thence continuing on said Easterly right-of-way line, N 29°05'56" W 678.62 feet; thence continuing on said Easterly right-of-way line, N 34°58'55" W 572.91 feet to a point on the South line of Prairie Ridge Addition Unit No. 2 of Junction City, Kansas; thence on said South line, S 89°38'08" E 329.83 feet; thence continuing on said South line, S 00°21'52" W 302.98 feet; thence continuing on said South line, S 41°08'25" E 233.24 feet; thence continuing on said South line, S 59°29'43" E 175.03 feet; thence continuing on said South line, N 81°45'25" E 472.04 feet to a point on said East line of the Southwest Quarter (SW 1/4); thence on said East line, S 07°34'43" W, 1152.99 feet to the Point of Beginning.

Junction City Abstract & Title Co., Inc.

**WATER RESOURCES
RECEIVED**

File No.: 15-0557

JUN 1 3 2016

KS DEPT OF AGRICULTURE

SCANNED

STATE OF KANSAS)
)
COUNTY OF Beary)

BE IT REMEMBERED, that on this 22nd day of December, 2015 before me the undersigned, a Notary Public in and for the County and State aforesaid, came

Robert Munson a/k/a Robert C. Munson and Christine A. Munson, husband and wife

Who is/are personally known to me to be the same person(s) who executed, the foregoing deed, and duly acknowledged the execution of the same.

(SEAL)



Michael S. Anderson

My appointment expires:

Junction City Abstract & Title Co., Inc.

File No.: 15-0557

**WATER RESOURCES
RECEIVED**

JUN 13 2016

KS DEPT OF AGRICULTURE

SCANNED

Munson

Geary County Kansas Property Card Print All Data

For Parcel 031-112-03-0-00-00-003.00-0 (R 8192)

General Properties for tax year 2016

General

Ref ID	Class	Address	Zoning	Neighborhood	Type	Status	Living Units	Acres
R8192	A	00000 N US 77, Junction City, KS 66441	RS	573.B	Agricultural Use	Active	0	153.2

Location

Twp	Range	Sec	Legal Type	Legal Description
12	05	03	T	S03 , T12 , R05 , ACRES 153.2, S 1/2 NW 1/4 W OF US77 LESS ROW

Land Based Classification

Function	Activity	Ownership	Site
	8100	1100	3000

Property Factors

Topography	Utilities	Access	Fronting	Parking Type	Parking Quantity	Parking Proximity	Parking Covered	Parking UnCovered
1, 4	8	1	2	0	0	0		

No Market Land data found.

Appraised

Tax Year	Class	Land	Building	Total
2016	A	3180	0	3180
2015	A	2630	0	2630

WATER RESOURCES
RECEIVED

JUN 13 2016

KS DEPT OF AGRICULTURE

SCANNED

Owners

Print All Data

Property Owner	Mailing Address
MUNSON, ROBERT C	3802 LIBERTY HALL RD JUNCTION CITY, KS 66441-0000
MUNSON, CHARLES E (TRSTE)	4820 LIBERTY HALL RD JUNCTION CITY, KS 66441
MUNSON, G RICHARD (TRUST) (ETAL)	1520 OAKRIDGE DR JUNCTION CITY, KS 66441

*THIS PROPERTY OWNERSHIP MAP IS FOR TAX PURPOSES ONLY. IT IS NOT INTENDED FOR CONVEYANCES NOR DOES IT REPRESENT A LEGAL SURVEY.

McGlothlin

Geary County Kansas Property Card Print All Data

For Parcel 031-112-03-0-40-09-022.00-0 (R 8852)

General Properties for tax year 2016

General

Ref ID	Class	Address	Zoning	Neighborhood	Type	Status	Living Units	Acres
R8852	R	1436 RUCKER RD, Junction City, KS 66441	RG	114.E	Residential	Active	1	2.3

Location

Twp	Range	Sec	Legal Type	Legal Description
12	05	03	S	JOHNSON CREEK ADD , Lot 1 , ACRES 2.3 , SECTION 03 TOWNSHIP 12 RANGE 05

Land Based Classification

Function	Activity	Ownership	Site
	1100	1100	6000

Property Factors

Topography	Utilities	Access	Fronting	Parking Type	Parking Quantity	Parking Proximity	Parking Covered	Parking UnCovered
2	1	1	2	3	2	3		

No Market Land data found.

Appraised

Tax Year	Class	Land	Building	Total
2016	R	16250	104210	120460

WATER RESOURCES
RECEIVED

JUN 13 2016

KS DEPT OF AGRICULTURE

SCANNED

Jardine

Geary County Kansas Property Card Print All Data

For Parcel 031-112-03-0-40-09-023.00-0 (R 8856)

General Properties for tax year 2016

General

Ref ID	Class	Address	Zoning	Neighborhood	Type	Status	Living Units	Acres
R8856	R	1414 RUCKER RD, Junction City, KS 66441	RG	114.E	Residential	Active	1	2.4

Location

Twp	Range	Sec	Legal Type	Legal Description
12	05	03	S	KICKHAEFER ADD , BLOCK 1 , Lot 1 , ACRES 2.4 , SECTION 03 TOWNSHIP 12 RANGE 05

Land Based Classification

Function	Activity	Ownership	Site
	1100	1100	6000

Property Factors

Topography	Utilities	Access	Fronting	Parking Type	Parking Quantity	Parking Proximity	Parking Covered	Parking UnCovered
2	1	1	4	3	2	3		

No Market Land data found.

Appraised

Tax Year	Class	Land	Building	Total
2016	R	24950	71050	96000

WATER RESOURCES
RECEIVED

JUN 13 2016

KS DEPT OF AGRICULTURE

SCANNED

2015	R	23880	72120	96000
------	---	-------	-------	-------

Print All Data

Owners

Property Owner	Mailing Address
JARDINE, SALLY (TRUST)	PO BOX 1343 JUNCTION CITY, KS 66441-1343

*THIS PROPERTY OWNERSHIP MAP IS FOR TAX PURPOSES ONLY. IT IS NOT INTENDED FOR CONVEYANCES NOR DOES IT REPRESENT A LEGAL SURVEY.

**WATER RESOURCES
RECEIVED**

JUN 13 2016

KS DEPT OF AGRICULTURE

SCANNED

2015	R	16250	97420	113670
------	---	-------	-------	--------

Print All Data

Owners

Property Owner	Mailing Address
MCGLOTHIN, CATHY J	1436 RUCKER RD JUNCTION CITY, KS 66441

*THIS PROPERTY OWNERSHIP MAP IS FOR TAX PURPOSES ONLY. IT IS NOT INTENDED FOR CONVEYANCES NOR DOES IT REPRESENT A LEGAL SURVEY.

WATER RESOURCES
RECEIVED

JUN 13 2016

KS DEPT OF AGRICULTURE

SCANNED

Johnson

Geary County Kansas Property Card Print All Data

For Parcel 031-112-03-0-40-09-024.00-0 (R 8857)

General Properties for tax year 2016

General

Ref ID	Class	Address	Zoning	Neighborhood	Type	Status	Living Units	Acres
R8857	V	00000 RUCKER DR, Junction City, KS 66441	RG	112.T	Vacant	Active	0	8.1

Location

Twp	Range	Sec	Legal Type	Legal Description
12	05	03	S	UNPLATED LAND , ACRES 8.1 , POB NE COR LOT 1 BLK 3, RUCKER ADD U#2 N 430, WLY 1420, S 140, ELY 570, N 210, E 120, S 30, E 170, S 180, E TO POB SECTION 03 TOWNSHIP 12 RANGE 05

Land Based Classification

Function	Activity	Ownership	Site
	1000	1100	1000

Property Factors

Topography	Utilities	Access	Fronting	Parking Type	Parking Quantity	Parking Proximity	Parking Covered	Parking UnCovered
1, 4	1	1	4	0	0	0		

No Market Land data found.

Appraised

Tax Year	Class	Land	Building	Total

WATER RESOURCES
RECEIVED

JUN 13 2016

KS DEPT OF AGRICULTURE

2016	V	18480	0	18480
2015	V	18120	0	18120

Print All Data

Owners

Property Owner	Mailing Address
JOHNSON, RUSSELL J JOHNSON, MARIAN	2120 RUCKER RD JUNCTION CITY, KS 66441

*THIS PROPERTY OWNERSHIP MAP IS FOR TAX PURPOSES ONLY. IT IS NOT INTENDED FOR CONVEYANCES NOR DOES IT REPRESENT A LEGAL SURVEY.

WATER RESOURCES
RECEIVED

JUN 13 2016

KS DEPT OF AGRICULTURE

SCANNED

RECEIVED

AUG 16 2016

Topeka Field Office
DIVISION OF WATER RESOURCES



KAW VALLEY ENGINEERING

Originating Office: JC KC LX SA EM WH

Letter of Transmittal

TO: Kansas Department of Agriculture
6531 SE Forbes Avenue, Suite B
Topeka, Kansas 66619

Attention: Doug Schemm Date: 08/12/16 Job No.: _____
Tel: _____ Ref: DWR 1-100.172 (Revised 06/05/2008)
Dept.: _____

We are sending you Attached
 Shop Drawings Prints
 Copy of Letter Change Order
 Plans Samples Specifications

Information sent via:
 US Mail Fax Courier
 Federal Express [Priority Standard 2-Day]
 Other _____

Copies	Date	No.	Description
1	08/12/16		DWR 1-100.172 (Revised 06/05/2008) dated 08/12/2016

These are transmitted as checked below:
 For Approval Resubmit ___ Copies Return ___ Corrected Prints
 For Your Use _____ Submit ___ Copies for Distrib.
 As Requested Returned For Corrections Prints Returned After Loan To Us
 For Review and Comment For Bids Due (Enter Date) _____

Remarks: If you have any questions or require additional information please do not
hesistate to contact me.

Copy To: _____ Signed: Chad McCullough, P.E. :bt



KAW VALLEY ENGINEERING

Originating Office: JC KC LX SA EM WH **WATER RESOURCES RECEIVED**

Letter of Transmittal

JUN 13 2016

TO: Kansas Department of Agriculture
Division of Water Resources - Water Structures
1320 Research Park Drive
Manhattan, KS 66502

KS DEPT OF AGRICULTURE

Attention: _____ Date: June 10, 2016 Job No.: A16D7568
Tel: 785-564-6700 Ref: Prices Ravine Detention Pond
Dept.: _____ City of Junction City

We are sending you Attached Shop Drawings Prints Copy of Letter Change Order Plans Samples Specifications
Information sent via: US Mail Fax Courier Federal Express [Priority Standard 2-Day] Other Hand Delivered 6-10-16

Copies	Date	No.	Description
1			Application for Floodplain Fill Permit
1			Check #63138 - \$300.00
1			Design Summary Report
1			Construction Plans
1			Application for Water Appropriation ✓
1			Check #63140 - \$200.00 ✓
1			Construction Plans

WATER RESOURCES RECEIVED
JUN 13 2016

KS DEPT OF AGRICULTURE

These are transmitted as checked below:

For Approval Resubmit ___ Copies Return ___ Corrected Prints
 For Your Use _____ Submit ___ Copies for Distrib.
 As Requested Returned For Corrections Prints Returned After Loan To Us
 For Review and Comment For Bids Due (Enter Date) _____

Remarks: If you have any questions please feel free to contact our office. Thank you.

Copy To: _____ Signed: Chad D. McCullough, P. E.

KVETrans 01.15

2319 N. Jackson, PO Box 1304 ▪ Junction City, Kansas 66441 ▪ Tel: 785-762-5040 ▪ Fax: 785-762-7744
8040 N. Oak Trafficway ▪ Kansas City, Missouri 64118 ▪ Tel: 816-468-5858 ▪ Fax: 816-468-6651
14700 West 114th Terrace ▪ Lenexa, Kansas 66215 ▪ Tel: 913-894-5150 ▪ Fax: 913-894-5977
742 Duvall Ave. ▪ Salina, Kansas 67401 ▪ Tel: 785-823-3400 ▪ Fax: 785-823-3411
1104 East 12th Avenue ▪ Emporia, Kansas 66801 ▪ Tel: 620-208-5240
200 N. Emporia Suite 100 ▪ Wichita, Kansas 67202 ▪ Tel: 316-440-4304 ▪ Fax: 316-440-4309

SCANNED

417-
606-
0099

1320 Research Park Drive
Manhattan, Kansas 66502
Jackie McClaskey, Secretary



Phone: (785) 564-6700
Fax: (785) 564-6777
Email: ksag@kda.ks.gov
www.agriculture.ks.gov
Sam Brownback, Governor

June 13, 2016

CITY OF JUNCTION CITY
700 N JEFFERSON
JUNCTION CITY KS 66441

RE: Application
File No. 49653

Dear Sir or Madam:

Your application for permit to appropriate water in 3-12S-5E in Geary County, was received and has been assigned the file number noted above.

As a matter of record, the Division of Water Resources has on hand a large number of applications awaiting processing. Therefore to be fair to all concerned, and so that we can process those applications on hand in the order they were received, we intend to concentrate on the backlog of applications until the issue is resolved. Once review of your application has begun, we will contact you, if additional information is required.

In accordance with the provisions of the Kansas Water Appropriation Act, a portion of which is included below, the use of water as proposed prior to approval of the application is unlawful. Once approved, compliance with the terms, conditions and limitations of the permit is necessary. Conservation of the water resources of Kansas is required.

Section 82a-728 of the Kansas Water Appropriation Act, provides (a) except for the appropriation of water for the purpose of domestic use, . . . it shall be unlawful for any person to appropriate or threaten to appropriate water from any source without first applying for and obtaining a permit to appropriate water in accordance with the provisions of the Water Appropriation Act or for any person to violate any condition of a vested right, appropriation right or an approved application for a permit to appropriate water for beneficial use.

(b) (1) The violation of any provision of this section by any person is a class C misdemeanor . . .

A class C misdemeanor is punishable by a fine not to exceed \$500 and/or a term of confinement not to exceed one month in the county jail. Each day that the violation occurs constitutes a separate offense.

If you have any questions, please contact me at (785) 564-6645. If you wish to discuss a specific file, please have the file number ready so that we may help you more efficiently.

Sincerely,

A handwritten signature in cursive script that reads "Brent A. Turney".

Brent A Turney, P.G.
Change Application Unit Supervisor
Water Appropriation Program

BAT: ALH
pc: TOPEKA Field Office
GMD

SCANNED

CITY OF JUNCTION CITY - FILE NO. 49,653
Section 3, Township 12 South, Range 5 East
Geary County



Proposed Place of Use



Proposed Point of Diversion

All known landowners adjacent to the stream within one-half mile upstream and downstream of the property lines have been shown.

1:12,000

**See attached listing* pws /dwr
8/18/16



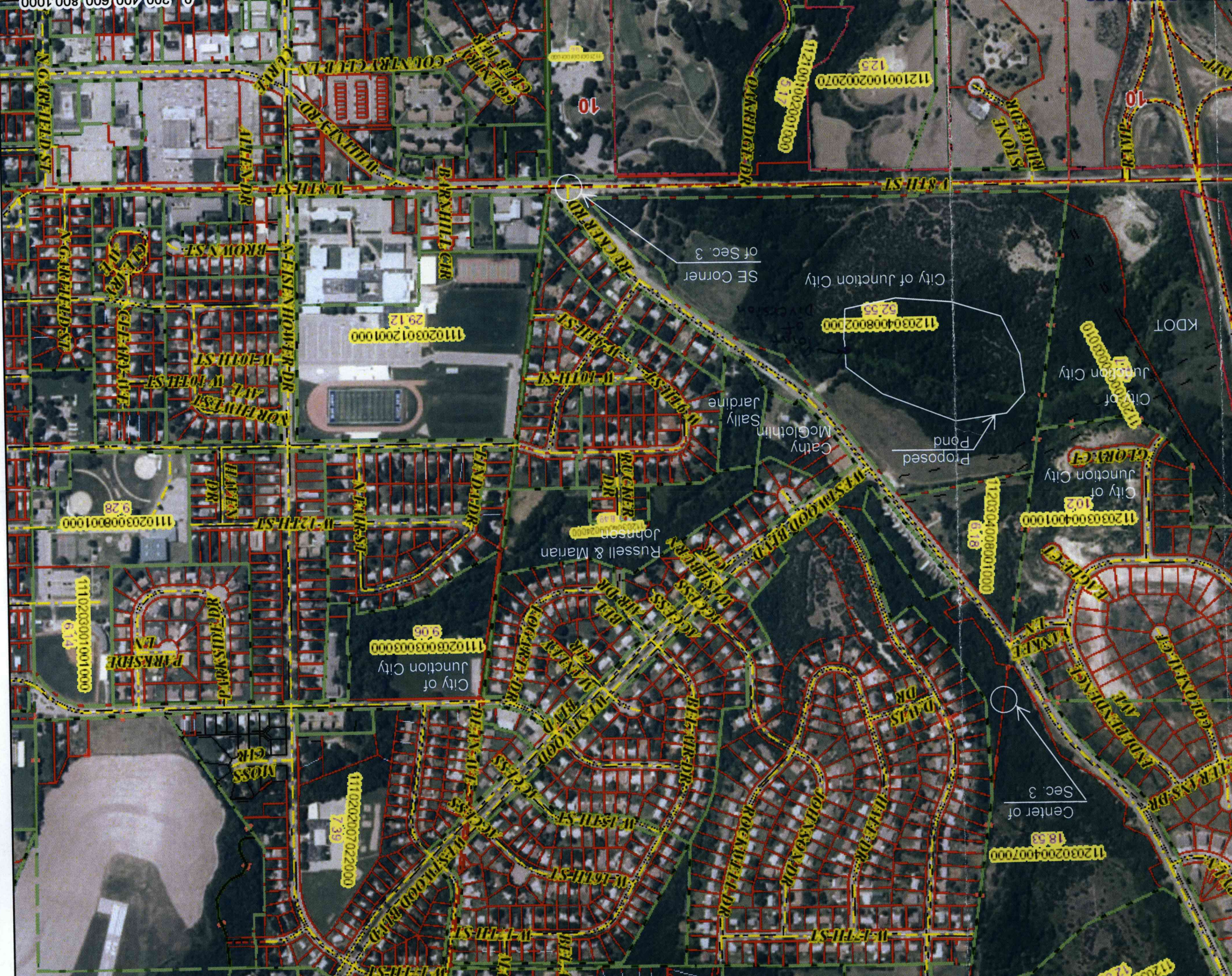

N GREENFIELD ST

N GREENFIELD ST

W 8TH ST

W 7TH ST

BROWN ST

W 10TH ST

W 10TH ST

NORBERT ST

HAVEN DR

W 12TH ST

PARKSIDE LN

PARKSIDE DR

MOSS CIR

W 8TH ST

W 7TH ST

BROWN ST

W 10TH ST

W 10TH ST

NORBERT ST

HAVEN DR

W 12TH ST

PARKSIDE LN

PARKSIDE DR

MOSS CIR

W 8TH ST

W 7TH ST

BROWN ST

W 10TH ST

W 10TH ST

NORBERT ST

HAVEN DR

W 12TH ST

PARKSIDE LN

PARKSIDE DR

MOSS CIR

COLONIAL BLVD
CENTRAL BLVD
ROCKFORD

COLONIAL BLVD
CENTRAL BLVD
ROCKFORD

COLONIAL BLVD
CENTRAL BLVD
ROCKFORD

COLONIAL BLVD
CENTRAL BLVD
ROCKFORD

COLONIAL BLVD
CENTRAL BLVD
ROCKFORD

COLONIAL BLVD
CENTRAL BLVD
ROCKFORD

COLONIAL BLVD
CENTRAL BLVD
ROCKFORD

COLONIAL BLVD
CENTRAL BLVD
ROCKFORD

COLONIAL BLVD
CENTRAL BLVD
ROCKFORD

COLONIAL BLVD
CENTRAL BLVD
ROCKFORD

COLONIAL BLVD
CENTRAL BLVD
ROCKFORD

COLONIAL BLVD
CENTRAL BLVD
ROCKFORD

COLONIAL BLVD
CENTRAL BLVD
ROCKFORD

COLONIAL BLVD
CENTRAL BLVD
ROCKFORD

COLONIAL BLVD
CENTRAL BLVD
ROCKFORD

COLONIAL BLVD
CENTRAL BLVD
ROCKFORD

COLONIAL BLVD
CENTRAL BLVD
ROCKFORD

COLONIAL BLVD
CENTRAL BLVD
ROCKFORD

COLONIAL BLVD
CENTRAL BLVD
ROCKFORD

COLONIAL BLVD
CENTRAL BLVD
ROCKFORD

COLONIAL BLVD
CENTRAL BLVD
ROCKFORD

COLONIAL BLVD
CENTRAL BLVD
ROCKFORD

COLONIAL BLVD
CENTRAL BLVD
ROCKFORD

COLONIAL BLVD
CENTRAL BLVD
ROCKFORD

COLONIAL BLVD
CENTRAL BLVD
ROCKFORD

COLONIAL BLVD
CENTRAL BLVD
ROCKFORD

COLONIAL BLVD
CENTRAL BLVD
ROCKFORD

COLONIAL BLVD
CENTRAL BLVD
ROCKFORD

COLONIAL BLVD
CENTRAL BLVD
ROCKFORD

COLONIAL BLVD
CENTRAL BLVD
ROCKFORD

10

10

123

111203012001000

111203008001000

111203001001000

111203008003000

111203007022000

1121001002002070

1121001002001000

1120304008002000

112030004001000

1120304008001000

1120302004007000

City of Junction City

City of Junction City

City of Junction City

City of Junction City

SE Corner of Sec. 3

Proposed Pond

Center of Sec. 3

Cathy McLachlin
Sally Jardine

Russell & Marian Johnson

KDOT

GLORIE

MANLEY LN

ADDRESSHANG

COLONIAL

IRNAS DR

ADDRESSHANG

COLONIAL

IRNAS DR

ADDRESSHANG

COLONIAL