

# CHECK SHEET Short Change

(To be completed and attached to each application)

File No. 47,122

Field Office No. 1

GMD No. \_\_\_\_\_

1. **Plugging agreement obtained for GMD?** Yes  No  Non Applicable
2. **Is Landowner correct as currently shown in WRIS?** Yes  No  **Address Change?** \_\_\_\_\_

If applicable, list Place of Use Overlap File Nos. \_\_\_\_\_

3. **Is Water Use Correspondent correct as currently shown in WRIS?** Yes  No  **Address Change?** \_\_\_\_\_
- Name of Former WUC \_\_\_\_\_ Name of New WUC \_\_\_\_\_

4. a. **Point of diversion computer ID No(s).** 5 **for point(s) being changed.**

- b. **Show feet distances from the** SE **corner of the section for the new point(s) of diversion:**

Action	PDIV ID	Geo Ctr?	Sec	Twp	Rng	'N	'W	County	Qualifiers
DEL	78475	NO	9	1S	2E	1245	57	Washington	NE SE SE
ENT		YES	16	1S	2E	5260	1378	Washington	NE NW NE
ENT		NO	9	1S	2E	144	1388	Washington	SE SW SE
ENT		NO	16	1S	2E	5226	1357	Washington	CN NE
ENT		NO	16	1S	2E	5130	1388	Washington	NE NW NE

- c. **If multiple points of diversion exist and rates and quantities are individually assigned, show:**

Old PDIV ID	Authorized Rate	Additional Rate	Authorized Quantity	Additional Quantity
_____	_____ gpm/cfs	_____ gpm/cfs	_____ af/mgy	_____ af/mgy

- d. **Name of Drainage Basin** Mill Creek **Is this correctly shown in WRIS?**  Yes  No

- e. **Formation Name & No.** (330) Dakota Aquifer (Unconfined) **Special Use Area** \_\_\_\_\_

5. **Distances from the previous/original p/d:** \_\_\_\_\_ ' N \_\_\_\_\_ ' E

**6. WATER RIGHT ACTION TRAIL COMMENTS**

<u>11/15/2017</u>	Change Application Received (date accepted for priority)
<u>11/27/2017</u>	Change Approved Notice and Proof by <u>12/31/2018</u>
<u>---/---/-----</u>	Completion Requirement Removed (Change No. C_____)

**7. METER ACTION TRAIL COMMENTS**

11/27/2017 DWR Meter Required by 12/31/2018

8. Base Acres \_\_\_\_\_ Year \_\_\_\_\_ Minimum Reasonable Quantity \_\_\_\_\_

Date Created **11/27/17** by **LHH/TFO**  
Date Entered \_\_\_\_\_ by \_\_\_\_\_

CHECK SHEET ATTACHMENT

9. Changes to the place of use will be:

File Number 47,122

Action	Owner Person ID	Place Use ID #	Sec.	Twp.	Range	NE 1/4			NW 1/4			SW 1/4			SE 1/4			TOTAL ACRES	
						NE 1/4	NW 1/4	SW 1/4	SE 1/4	NE 1/4	NW 1/4	SW 1/4	SE 1/4	NE 1/4	NW 1/4	SW 1/4	SE 1/4		
NO CHG	54075	52842				Acres Authorized													
						New Acres													
NO CHG	54077	52842				Acres Authorized													
						New Acres													
NO CHG	54075	59852				Acres Authorized													
						New Acres													
NO CHG	54077	59852				Acres Authorized													
						New Acres													

Names and Address:

1. _____ Person ID # _____	2. _____ Person ID # _____	3. _____ Person ID # _____
_____	_____	_____
_____	_____	_____
_____	_____	_____

GENERAL INSTRUCTIONS

- Give to Applicant:
    - Original application/approval
    - Original receipt (one for each application)
    - Information packet containing:
      - Notice and Proof form
      - Water Meter Specifications
      - Acceptable Meter list
      - Water level measurement tube specifications
      - Check Valve specifications
      - Pink Sheet - K.S.A. 82a-728 letter
      - Form stating to record in Register of Deeds Office (OPTIONAL AS NEEDED)
  - Send to headquarters:
    - Good, microfilmable copy of application and/or approval and this check sheet
    - Original check and copy of receipt
    - Test hole log
    - GMD recommendation, if any
    - Map or aerial photograph, if any
  - Send to KDHE: Letter (KDHE.LT) advising of location of abandoned well. 

CONDITIONS

    - Insert notice and proof date.
    - Type or print applicant's/owner's name on line.
    - Complete notary statement.
  - Date stamp received and approved.
  - Complete ownership and WUC change information.
- ADDITIONAL PHOTOCOPIES
- \_\_\_\_\_
- \_\_\_\_\_
- \_\_\_\_\_
- \_\_\_\_\_
- \_\_\_\_\_
- \_\_\_\_\_

  
**Kansas**  
Department of Agriculture  
*Division of Water Resources*

Topeka Field Office  
6531 SE Forbes Ave., Suite B  
Topeka, Kansas 66619

Jackie McClaskey, Secretary  
David W. Barfield, Chief Engineer  
Katherine A. Tietsort, Water Commissioner

Phone: (785) 296-5733  
Fax: (785) 296-8298  
[www.agriculture.ks.gov](http://www.agriculture.ks.gov)

Sam Brownback, Governor

November 28, 2017

TERRY L & SONJA FRAGER  
2782 KING RD  
MORROWVILLE KS 66958

Re: Appropriation of Water,  
File Nos. 45,144 and 47,122

Dear Sir and Madam:

Enclosed are the orders executed by David W. Barfield, Chief Engineer, Division of Water Resources, Kansas Department of Agriculture, approving the applications for change under the above referenced file numbers.

Your attention is directed to the terms, conditions, and limitations specified in these approvals for change. A condition of these orders requires the installation of water flow meter(s) before the first use of water in accordance with the Chief Engineer's specifications found in K.A.R. 5-1-4 through K.A.R. 5-1-12. A copy of these specifications and a list of acceptable meters can be obtained from our website at the following web address:

<http://agriculture.ks.gov/meters>

These orders also require that the diversion works should be completed, including installation of the flow meter(s), by December 31, 2018 and reported to the Division of Water Resources using the enclosed Notice of Completion of Diversion Works form. The form is also available on our website at: <http://agriculture.ks.gov/wa-forms> . If you do not have access to the internet, please contact this office and we will send you a paper copy of the referenced information.

**These documents are summary orders by this agency regarding this matter.** These orders shall become final if a request for a hearing is not filed with the Chief Engineer within 15 days of the date of service of these orders.

If you have any questions, please feel free to contact this office. If you wish to refer to a specific file, please reference it when you contact us.

Sincerely,

  
Katherine A. Tietsort  
Water Commissioner

KAT:lh  
Enclosures  
PC: Gerry D & Shirley Frager

Submit completed application to:  
 Kansas Department of Agriculture  
 Division of Water Resources  
 Field Office for your area.  
 Call for address:  
 Topeka -- (785) 296-5733  
 Stafford -- (620) 234-5311  
 Stockton -- (785) 425-6787  
 Garden City -- (620) 276-2901  
<http://agriculture.ks.gov/dwr>

## DWR FIELD OFFICE APPLICATION FOR APPROVAL TO CHANGE THE PLACE OF USE AND/OR THE POINT OF DIVERSION



**STATE OF KANSAS**

**Filing Fee Must Accompany the Application, K.S.A. 82a-708b(b), as amended.  
 Fee Schedule is on the third page of this application form.**

**Paragraph Nos. 1, 2, 3 & 5 must be completed. Complete all other applicable portions.** If change in point of diversion is greater than 100 feet, or if place of use will be changed, include a topographic map or detailed plat showing the authorized and proposed point(s) of diversion and/or place of use.

File No. 47,122

**RECEIVED**  
  
**NOV 15 2017**  
**3:00 PM**  
 Topeka Field Office  
 DIVISION OF WATER RESOURCES

1. Application is hereby made for approval of the Chief Engineer to change the (check one or both):

Place of Use                       Point of Diversion

under the water right which is the subject of this application in accordance with the conditions described below.

The source of supply is:                       Groundwater                       Surface water

2. Name and address of Applicant: TERRY FRAGER - FRAGER FARMS

2782 KING RD                      MORROWVILLE KS 66958

Phone Number: (785)541-0286                      Email address: terafarm73@yahoo.com

Name and address of Water Use Correspondent: FRAGER FARMS 2782 KING RD MORROWVILLE KS 66958

Phone Number: (785)541-0286                      Email address: \_\_\_\_\_

3. The presently authorized place of use is:

Owner of Land ---- NAME: TERRY L & SONJA FRAGER / GERRY D & SHIRLEY FRAGER

ADDRESS: PLACE OF USE IS NOT CHANGING AND IS NOT THE SUBJECT OF THIS APPLICATION.

(If there is more than one landowner, attach supplemental sheets as necessary.)

Sec.	Twp.	Range	NE¼				NW¼				SW¼				SE¼				TOTAL ACRES
			NE¼	NW¼	SW¼	SE¼	NE¼	NW¼	SW¼	SE¼	NE¼	NW¼	SW¼	SE¼	NE¼	NW¼	SW¼	SE¼	

4. If this application is for a change in place of use, it is proposed that the place of use be changed to:

Owner of Land ---- NAME: \_\_\_\_\_

ADDRESS: \_\_\_\_\_

(If there is more than one landowner, attach supplemental sheets as necessary.)

Sec.	Twp.	Range	NE¼				NW¼				SW¼				SE¼				TOTAL ACRES
			NE¼	NW¼	SW¼	SE¼	NE¼	NW¼	SW¼	SE¼	NE¼	NW¼	SW¼	SE¼	NE¼	NW¼	SW¼	SE¼	

<b>For Office Use Only: Code</b> _____ <b>Fee \$</b> _____ <b>TR #</b> _____ <b>Receipt Date</b> _____ <b>Check #</b> _____
---

5. **Presently authorized point of diversion: ONE WELL**

One in the NE Quarter of the SE Quarter of the SE Quarter of Section 9, Township 1 South, Range 2E, in WASHINGTON County, Kansas, 1,245 feet North 57 feet West of Southeast corner of section. Authorized Rate 1800 GPM Authorized Quantity 396 AF Depth of well \_\_\_\_\_ (feet)

(DWR use only: Computer ID No. 5 GPS \_\_\_\_\_ feet North \_\_\_\_\_ feet West)

This point will not be changed  This point will be changed as follows:

**Proposed point of diversion: (Complete only if change is requested) WELL BATTERY GEO-CENTER**

One in the NE Quarter of the NW Quarter of the NE Quarter of Section 16, Township 1 South, Range 2E, in WASHINGTON County, Kansas, 5,260 feet North 1,378 feet West of Southeast corner of section. Proposed Rate \*800 GPM Proposed Quantity 396 AF Proposed well depth (feet) \_\_\_\_\_

This point is:  Additional Well  Geo Center List other water rights that will use this point NONE.

\* TO MEET THE DEFINITION OF A BATTERY, THIS APPLICATION REQUESTS A RATE REDUCTION TO 800 GALLONS PER MINUTE.

6. **Presently authorized point of diversion:**

One in the \_\_\_\_\_ Quarter of the \_\_\_\_\_ Quarter of the \_\_\_\_\_ Quarter of Section \_\_\_\_\_, Township \_\_\_\_\_ South, Range \_\_\_\_\_, in \_\_\_\_\_ County, Kansas, \_\_\_\_\_ feet North \_\_\_\_\_ feet West of Southeast corner of section. Authorized Rate \_\_\_\_\_ Authorized Quantity \_\_\_\_\_

(DWR use only: Computer ID No. \_\_\_\_\_ GPS \_\_\_\_\_ feet North \_\_\_\_\_ feet West)

This point will not be changed  This point will be changed as follows:

**Proposed point of diversion: (Complete only if change is requested) BATT 1 OF 3**

One in the SE Quarter of the SW Quarter of the SE Quarter of Section 9, Township 1S South, Range 2E, in WASHINGTON County, Kansas, 144 feet North 1,388 feet West of Southeast corner of section. Proposed Rate \_\_\_\_\_ Proposed Quantity \_\_\_\_\_

This point is:  Additional Well  Geo Center List other water rights that will use this point NONE.

**Presently authorized point of diversion:**

One in the \_\_\_\_\_ Quarter of the \_\_\_\_\_ Quarter of the \_\_\_\_\_ Quarter of Section \_\_\_\_\_, Township \_\_\_\_\_ South, Range \_\_\_\_\_, in \_\_\_\_\_ County, Kansas, \_\_\_\_\_ feet North \_\_\_\_\_ feet West of Southeast corner of section. Authorized Rate \_\_\_\_\_ Authorized Quantity \_\_\_\_\_

(DWR use only: Computer ID No. \_\_\_\_\_ GPS \_\_\_\_\_ feet North \_\_\_\_\_ feet West)

This point will not be changed  This point will be changed as follows:

**Proposed point of diversion: (Complete only if change is requested) BATT 1 OF 3**

One in the Near Center of the North Side of the NE Quarter of Section 16, Township 1S South, Range 2E, in WASHINGTON County, Kansas, 5,226 feet North 1357 feet West of Southeast corner of section. Proposed Rate \_\_\_\_\_ Proposed Quantity \_\_\_\_\_

This point is:  Additional Well  Geo Center List other water rights that will use this point NONE.

**Presently authorized point of diversion:**

One in the \_\_\_\_\_ Quarter of the \_\_\_\_\_ Quarter of the \_\_\_\_\_ Quarter of Section \_\_\_\_\_, Township \_\_\_\_\_ South, Range \_\_\_\_\_, in \_\_\_\_\_ County, Kansas, \_\_\_\_\_ feet North \_\_\_\_\_ feet West of Southeast corner of section.

Authorized Rate \_\_\_\_\_ Authorized Quantity \_\_\_\_\_

(DWR use only: Computer ID No. \_\_\_\_\_ GPS \_\_\_\_\_ feet North \_\_\_\_\_ feet West)

This point will not be changed  This point will be changed as follows:

**Proposed point of diversion: (Complete only if change is requested) BATT 1 OF 3**

One in the NE of the NW of the NE Quarter of Section 16, Township 1S South, Range 2E, in WASHINGTON County, Kansas, 5,130 feet North 1,388 feet West of Southeast corner of section.

Proposed Rate \_\_\_\_\_ Proposed Quantity \_\_\_\_\_

This point is:  Additional Well  Geo Center List other water rights that will use this point NONE

7. Why do you need a new point of diversion? A battery of 3 wells at the new location will provide greater flexibility and efficiency for irrigation operation.

8. If a well, is the test hole log attached?  Yes  No

9. When do you propose to complete the new point of diversion?  
Upon approval of the application

10. If the point of diversion is a well:  
(a) What are you going to do with the old well?  
N/A

(b) When will this be done? \_\_\_\_\_

11. Groundwater Management District recommendation attached?  Yes  No

12. Assisted by DWS TFO

13a. If the proposed point of diversion will be relocated within 100 feet of the existing point of diversion, indicate its location on the diagram below in relation to the existing point of diversion. (PLEASE NOTE: The "X" in center of diagram below represents presently authorized point of diversion.)

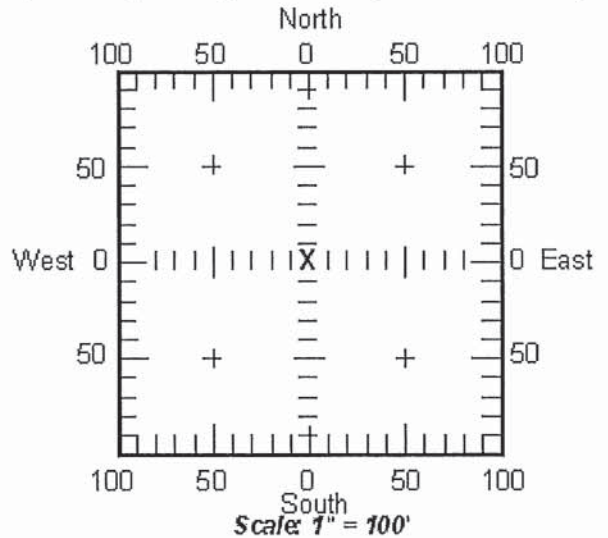

13b. If the proposed point of diversion will be relocated more than 100 feet but within 1320 feet from the existing point of diversion, attach a topographic map or aerial photograph. For groundwater sources, show all wells (including domestic) within one-half mile of the proposed point of diversion and the names and mailing addresses of the owners. For surface water sources, show the names and addresses of the landowner(s) one-half mile downstream and one-half mile upstream from your property lines.

14. If the proposed groundwater point of diversion is 300 or fewer feet from existing point of diversion, complete the following:

- (a) Does the undersigned represent all owners of the currently authorized place(s) of use identified in this application?  
 Yes     No    (If no, all owners must sign this application.)
- (b) Will the ownership interest of any owner of the currently authorized place(s) of use identified in this application be adversely affected if this application is approved as requested?  
 Yes     No    (If yes, all owners must sign this application.)
- (c) If this application is not approved expeditiously, will there be substantial damage to property, public health or safety?  
 Yes     No    (If no, all owners must sign this application.)

If the application proposes a surface water change in point of diversion, a groundwater change in point of diversion greater than 300 feet, or a change in place of use, the application must be signed by all owners of the currently authorized place of use, or their duly authorized agent (attach notarized statement authorizing representation).

I hereby verify, being first duly sworn upon my oath or affirmation and under penalty of perjury, that I am of lawful age and the owner, the spouse of the owner, or a duly authorized agent of the owner(s) to make this application on their behalf, in regard to the water right(s) to which this application pertains. I further verify that the statements contained in this application are true, correct and complete.

Dated at \_\_\_\_\_, Kansas, this \_\_\_\_\_ day of \_\_\_\_\_, 2017\_\_\_\_\_.

SEE ATTACHED PAGES

(Owner)	(Spouse)
(Please Print)	(Please Print)
(Owner)	(Spouse)
(Please Print)	(Please Print)
(Owner)	(Spouse)
(Please Print)	(Please Print)

State of Kansas }  
County of \_\_\_\_\_ } SS

I hereby certify that the foregoing application was signed in my presence and sworn to before me this \_\_\_\_\_ day of \_\_\_\_\_, 20\_\_\_\_\_.

\_\_\_\_\_ Notary Public  
My Commission Expires \_\_\_\_\_.

**ONLY COMPLETE APPLICATIONS WILL BE PROCESSED.** To be complete, all of the applicable portions of the application form must be completed with accurate information; maps, if necessary, must be included; signatures of all the appropriate owners' must be affixed to the application and notarized; and the appropriate fee must be paid.

**FEE SCHEDULE**

Each application to change the place of use or the point of diversion under this section shall be accompanied by the application fee set forth in the schedule below: Make checks payable to: **Kansas Department of Agriculture**

- (1) Application to change a point of diversion 300 feet or less ..... \$100
- (2) Application to change a point of diversion more than 300 feet ..... \$200
- (3) Application to change the place of use ..... \$200

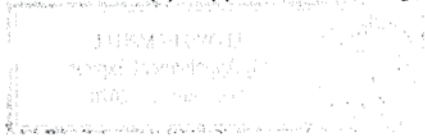

Dated at Washington, Kansas, this 6th day of November, 2017

Berry Frager  
(Owner)

Shirley Frager  
(Spouse)

Berry Frager  
(Please Print)

Shirley Frager  
(Please Print)

(Owner)

(Spouse)

(Please Print)

(Please Print)

(Owner)

(Spouse)

(Please Print)

(Please Print)

State of Kansas  
County of Washington } SS

I hereby certify that the foregoing application was signed in my presence and sworn to before me this 6th day of November, 2017.

Connie Delay  
Notary Public

My Commission Expires 12-16-2019



**FEE SCHEDULE**

Each application to change the place of use, the point of diversion or the use made of the water under this section shall be accompanied by the application fee set forth in the schedule below:

- Application to change a point of diversion 300 feet or less ..... \$10
- Application to change a point of diversion more than 300 feet ..... \$20
- Application to change the place of use ..... \$20
- Application to change the use made of the water ..... \$30

Make check payable to Kansas Department of Agriculture.



Dated at Mooroville, Kansas, this 4 day of Nov, 2016

Amy Frager  
(Owner)

Sonja Frager  
(Spouse)

Terry Frager  
(Please Print)

Sonja Frager  
(Please Print)

\_\_\_\_\_  
(Owner)

\_\_\_\_\_  
(Spouse)

\_\_\_\_\_  
(Please Print)

\_\_\_\_\_  
(Please Print)

\_\_\_\_\_  
(Owner)

\_\_\_\_\_  
(Spouse)

\_\_\_\_\_  
(Please Print)

\_\_\_\_\_  
(Please Print)

State of Kansas )  
County of Washington ) SS

I hereby certify that the foregoing application was signed in my presence and sworn to before me this 4th day of November, 2017.

My Commission Expires 9/21/2021

[Signature]  
Notary Public

FEE SCHEDULE

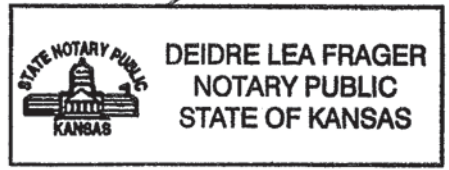

Each application to change the place of use, the point of diversion or the use made of the water under this section shall be accompanied by the application fee set forth in the schedule below:

- Application to change a point of diversion 300 feet or less ..... \$100
- Application to change a point of diversion more than 300 feet ..... \$200
- Application to change the place of use ..... \$200
- Application to change the use made of the water ..... \$300

Make check payable to **Kansas Department of Agriculture.**

**SUMMARY ORDER APPROVING APPLICATION FOR CHANGE AND IMPOSING CONDITIONS**

This Summary Order is issued under authority of K.S.A. 82a-708b, as amended, and K.A.R. 5-14-3 and other applicable provisions of the *Kansas Water Appropriation Law, K.S.A. 82a-701 et. seq.*, and rules and regulations promulgated thereunder, K.A.R. 5-1-1 *et. seq.* With the exception of those conditions expressly contained herein, this Summary Order does not change the terms, conditions and limitations of File No. 47,122.

1. A change application was received on November 15, 2017 requesting that the place of use and / or point of diversion authorized under the above-referenced file number be changed as described in the application.
2. On and after the effective date of this summary order, the authorized place(s) of use shall be located substantially as shown on the topographic map accompanying the application to change the place of use.  Applicable  Not Applicable
3. The change in point of diversion shall not impair existing rights and shall be limited to the same source or sources of water as previously authorized. The point of diversion authorized by this summary order shall be located within a 300 foot radius of the authorized point(s) of diversion.  Applicable  Not Applicable
4. The point(s) of diversion authorized herein shall not actually be located more than \_\_\_\_\_ feet from the previously authorized point(s) of diversion.  Applicable  Not Applicable
5. As required by K.A.R. 5-3-5d, if the works for diversion is a well with a diversion rate of 100 gallons per minute or more, a tube or other device suitable for making water level measurements shall be installed, operated and maintained in accordance with K.A.R. 5-6-13.  Applicable  Not Applicable
6. **The owner of the authorized place(s) of use shall properly install an acceptable water flow meter on or before December 31, 2018**, or before the first use of water, whichever occurs first. The water flow meter shall be installed, operated and maintained in accordance with K.A.R. 5-1-4 through 5-1-12. As required by K.S.A. 82a-732, as amended, and K.A.R. 5-3-5e, the owner shall maintain records and report the reading of the water flow meter and the total quantity of water diverted annually to the Chief Engineer by March 1 following the end of each calendar year.  Applicable  Not Applicable
7. **Installation of the works for diversion of water shall be completed on or before December 31, 2018**, or within any authorized extension of time. By March 1, 2018 the applicant shall notify the Chief Engineer that construction of the works for diversion has been completed, on the form provided by the Chief Engineer, as required by K.A.R. 5-8-4e.  Applicable  Not Applicable
8. **The completed well log shall be submitted with the required notice.**  Applicable  Not Applicable
9. All diversion works into which any type of chemical or other foreign substance will be injected into the water shall be equipped with an in-line, automatic, quick-closing check valve capable of preventing pollution of the source of the water supply. The check valve(s) shall be installed, operated and maintained in accordance with K.A.R. 5-3-5c.  Applicable  Not Applicable
10. Additional Conditions are attached.  Yes  No
11. In accordance with K.S.A. 82a-708a, as amended, and K.A.R. 5-5-14, all of the owners of the authorized place(s) of use of water appropriated under the above-referenced file number are responsible for compliance with its terms, conditions and limitations, as amended and/or supplemented by this Summary Order, and with applicable provisions of the *Kansas Water Appropriation Law* and the *Rules and Regulations* promulgated thereunder. Failure to comply with these provisions may result in civil penalties pursuant to K.S.A. 82a-737, as amended, and/or the suspension or revocation and dismissal of the water or appropriation right or any other enforcement actions authorized by law.

**Administrative Appeal and Effective Date of Order**

You have the right to a hearing in accordance with K.A.R. 5-14-3 before this Summary Order becomes final action of the Kansas Department of Agriculture. Any request for a hearing must be filed with the Chief Engineer, Division of Water Resources, Kansas Department of Agriculture, 1320 Research Park Drive, Topeka, Kansas 66502, within 15 days after the date shown on the Certificate of Service attached hereto. If a hearing is not requested in accordance with K.A.R. 5-14-3, this Summary Order will become effective on the 15<sup>th</sup> day after the date shown on the Certificate of Service.

*For Use by Register of Deeds*

FOR OFFICE USE ONLY  
**APPLICATION APPROVED AND  
SUMMARY ORDER ISSUED**

By: Katherine A. Tietsoet  
Duly Authorized Designee of the Chief Engineer  
(Print Name): Katherine A. Tietsoet  
Division of Water Resources - Kansas Department of Agriculture  
Date of Issuance: November 27, 2017  
State of Kansas )  
County of Shawnee ) SS  
Acknowledged before me on November 27, 2017  
by Katherine A. Tietsoet  
Signature: Lloyd Hemphill  
Notary Public  
My commission expires: \_\_\_\_\_  
(Notary Seal)

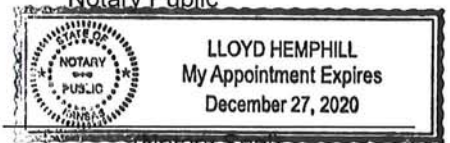

**Approval of Application for Change in Point of Diversion  
File No. 47,122**

**Additional Conditions**

- 1) That this approval is further limited such that all three (3) wells shall be located within a three hundred (300) foot radius circle, in the same local source of supply and shall be limited to a total maximum diversion rate not in excess of 800 gallons per minute (1.78 c.f.s.).
  
- 2) As per the request of the applicant on the DWR Field Office Application for Approval to Change the Point of Diversion, the authorized rate under Appropriation of Water, File No. 47,122 shall be reduced from 1,800 gallons per minute to 800 gallons per minute.

## CERTIFICATE OF SERVICE

On this 28<sup>th</sup> day of November, 2017, I hereby certify that the attached APPROVAL OF APPLICATION FOR CHANGE IN POINT OF DIVERSION, Appropriation of Water, File No. 47,122, dated November 27, 2017 was mailed postage prepaid, first class, US mail to the following:

TERRY L & SONJA FRAGER  
2782 KING RD  
MORROWVILLE KS 66958

With Photocopies to:

GERRY D & SHIRLEY FRAGER  
1234 26TH RD  
MORROWVILLE KS 66958

*Deept Homplitt*

---

Staff

FRAGER FARMS - FILE NO. 47,122  
CHANGE IN POINT OF DIVERSION

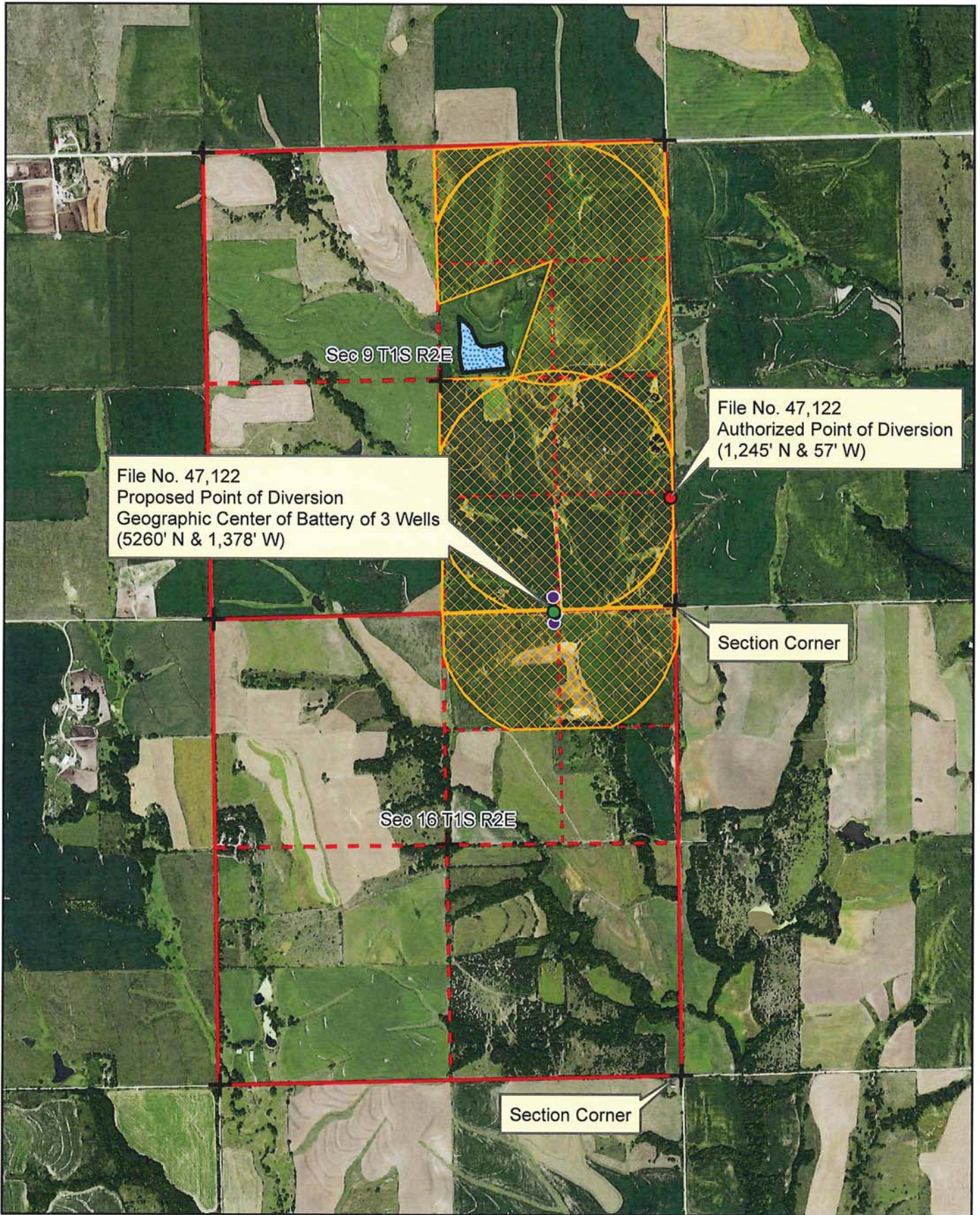

1:18,000

- Authorized Point of Diversion (Single Well)
- Proposed Point of Diversion (Geocenter of Battery of 3 Wells)

There are no other known wells within one-half mile of the proposed point of diversion.