

NOTICE

This scan only represents the application as filed. The information contained herein meets the requirements of K.A.R. 5-3-1 or K.A.R. 5-5-1, and has been found acceptable for filing in the office of the Chief Engineer. The application should not be considered to be a complete application as per K.A.R. 5-3-1b or K.A.R. 5-5-2a.

JUL 13 2017 11:05



State of Kansas

Submit To: CHIEF ENGINEER
Division of Water Resources
Kansas Department of Agriculture
1320 Research Park Drive,
Manhattan, Kansas 66502
www.ksda.gov/dwr

**APPLICATION FOR APPROVAL TO
CHANGE THE PLACE OF USE, THE
POINT OF DIVERSION OR THE USE
MADE OF THE WATER UNDER AN
EXISTING WATER RIGHT**

Filing Fee Must Accompany the Application
(Please refer to Fee Schedule on signature page of application form.)

Paragraph Nos. 1, 2, 3, 4 & 8 must be completed. Complete all other applicable portions. A topographic map or detailed plat showing the authorized and proposed points(s) of diversion and /or place of use must accompany this application.

WATER RESOURCES RECEIVED
ACCEPTABLE
JUN 15 2017 11:56
KS DEPT OF AGRICULTURE PRIORITY

1. Application is hereby made for approval of the Chief Engineer to change the

- Place of Use
- (Check one or more) Point of Diversion
- Use Made of Water

File No. 49,687

Edmington Family Trust
Co Trustee Rodney L. Edmington

2. Name of applicant: LOUIS HOLLE

Address: 892 6TH RD

City, State and Zip: MARYSVILLE KS 66508

Phone Number: (785)562-6129

E-mail address: _____

What is your relationship to the water right; owner tenant agent other? If other, please explain. _____

Name of water use correspondent: SAME AS ABOVE

Address: _____

City, State and Zip: _____

Phone Number: () _____

E-mail address: _____

3. The change(s) proposed herein are desired for the following reasons (please be specific): BANK IS MOVING AND POINT OF DIVERISON WOULD BE BETTER LOCATED 1000 FEET NORTH FOR PUMPING

The change(s) (will be) completed by WHEN APPROVED IN 2017

(Date)

For Office Use Only:

F.O. Code 1 GMD Meets K.A.R. 5-5-1 (YES/NO) (YES) Use FR Source GS County MS By AW Date 7/13/17
Fee \$ 200 TR # _____ Receipt Date 7/13/17 Check # 1573

4. The presently authorized place of use is:

Owner of Land — NAME: EDINGTON FAMILY TRUST, RODNEY L EDINGTON

ADDRESS: 1104 LARAMIE ST MARYSVILLE KS 66508

Sec.	Twp.	Range	NE¼				NW¼				SW¼				SE¼				TOTAL ACRES
			NE¼	NW¼	SW¼	SE¼	NE¼	NW¼	SW¼	SE¼	NE¼	NW¼	SW¼	SE¼	NE¼	NW¼	SW¼	SE¼	
31	3	7E		5.1			39.3	33.0	5.9	9.4									92.7

List any other water rights that cover this place of use. NONE

Owner of Land — NAME: _____

ADDRESS: _____

Sec.	Twp.	Range	NE¼				NW¼				SW¼				SE¼				TOTAL ACRES
			NE¼	NW¼	SW¼	SE¼	NE¼	NW¼	SW¼	SE¼	NE¼	NW¼	SW¼	SE¼	NE¼	NW¼	SW¼	SE¼	

List any other water rights that cover this place of use. _____

(If there are more than two landowners, attach additional sheets as necessary.)

5. It is proposed that the place of use be changed to:

Owner of Land — NAME: _____

ADDRESS: _____

Sec.	Twp.	Range	NE¼				NW¼				SW¼				SE¼				TOTAL ACRES
			NE¼	NW¼	SW¼	SE¼	NE¼	NW¼	SW¼	SE¼	NE¼	NW¼	SW¼	SE¼	NE¼	NW¼	SW¼	SE¼	

List any other water rights that cover this place of use. _____

Owner of Land — NAME: _____

ADDRESS: _____

Sec.	Twp.	Range	NE¼				NW¼				SW¼				SE¼				TOTAL ACRES
			NE¼	NW¼	SW¼	SE¼	NE¼	NW¼	SW¼	SE¼	NE¼	NW¼	SW¼	SE¼	NE¼	NW¼	SW¼	SE¼	

List any other water rights that cover this place of use. _____

IF MORE SPACE IS NEEDED, ATTACH ADDITIONAL SHEETS AS NECESSARY

6. The presently authorized point(s) of diversion is ONE (1) PUMPSITE
(Provide description and number of points)

7. The proposed point(s) of diversion is ONE (1) PUMPSITE
(Provide description and number of points)

List all presently authorized point(s) of diversion:

8. **Presently authorized point of diversion:**
 One in the NE Quarter of the SE Quarter of the NW Quarter of Section 31, Township 3 South, Range 7 (E), in _____ County, Kansas, _____ feet North _____ feet West of Southeast corner of section. Authorized Rate 900 Authorized Quantity 101.97
 (DWR use only: Computer ID No. _____ GPS _____ feet North _____ feet West)
 This point will not be changed This point will be changed as follows:
Proposed point of diversion: (Complete only if change is requested)
 One in the SW Quarter of the NW Quarter of the NE Quarter of Section 31, Township 3 South, Range 7 (E), in MARSHALL County, Kansas, _____ feet North _____ feet West of Southeast corner of section. Proposed Rate 900 Proposed Quantity 101.97
 This point is: Additional Well Geo Center List other water rights that will use this point NONE

9. **Presently authorized point of diversion:**
 One in the _____ Quarter of the _____ Quarter of the _____ Quarter of Section _____, Township _____ South, Range _____ (E/W), in _____ County, Kansas, _____ feet North _____ feet West of Southeast corner of section. Authorized Rate _____ Authorized Quantity _____
 (DWR use only: Computer ID No. _____ GPS _____ feet North _____ feet West)
 This point will not be changed This point will be changed as follows:
Proposed point of diversion: (Complete only if change is requested)
 One in the _____ Quarter of the _____ Quarter of the _____ Quarter of Section _____, Township _____ South, Range _____ (E/W), in _____ County, Kansas, _____ feet North _____ feet West of Southeast corner of section. Proposed Rate _____ Proposed Quantity _____
 This point is: Additional Well Geo Center List other water rights that will use this point _____

10. **Presently authorized point of diversion:**
 One in the _____ Quarter of the _____ Quarter of the _____ Quarter of Section _____, Township _____ South, Range _____ (E/W), in _____ County, Kansas, _____ feet North _____ feet West of Southeast corner of section. Authorized Rate _____ Authorized Quantity _____
 (DWR use only: Computer ID No. _____ GPS _____ feet North _____ feet West)
 This point will not be changed This point will be changed as follows:
Proposed point of diversion: (Complete only if change is requested)
 One in the _____ Quarter of the _____ Quarter of the _____ Quarter of Section _____, Township _____ South, Range _____ (E/W), in _____ County, Kansas, _____ feet North _____ feet West of Southeast corner of section. Proposed Rate _____ Proposed Quantity _____
 This point is: Additional Well Geo Center List other water rights that will use this point _____

11. Describe the current condition of and future plans for any point(s) of diversion which will no longer be used.

IF MORE SPACE IS NEEDED, ATTACH ADDITIONAL SHEETS AS NECESSARY

3 of 7

WATER RESOURCES DIVISION
 RECEIVED
 JUL 13 2017
 ACCEPTABLE
 WATER RESOURCES DIVISION
 RECEIVED
 JUL 13 2017
 KS DEPT OF AGRICULTURE
 KS DEPT OF AGRICULTURE

12. The presently authorized use of water is for IRRIGATION USE purposes.

It is proposed that the use be changed to REMAIN FOR THIS purposes.

13. If changing the place of use and/or use made of water, describe how the consumptive use will not be increased.

NO CHANGE IN QUANTITY, RATE OR PLACE OF USE

(Please show any calculations here.)

14. It is requested that the maximum annual quantity of water be reduced to NO CHANGE (acre-feet or million gallons).

15. It is requested that the maximum rate of diversion of water be reduced to NO CHANGE gallons per minute (____ c.f.s.).

16. The application must include either a topographic map or detailed plat. A U.S. Geological Survey Topographic Map, scale 1:24,000, is available through the Kansas Geological Survey, 1930 Constant Avenue, University of Kansas, Lawrence, Kansas 66047-3726 (www.usgs.gov). The map should show the location of the presently authorized point(s) of diversion. Distances North and West of the Southeast corner of the section must be shown. The presently authorized place of use should also be shown. Identify the center of the section, the section lines and the section corners and show the appropriate section, township, and range numbers on the map. In addition the following information must also be shown on the map.

a. If a change in the location of the point(s) of diversion is proposed, show:

- 1) The location of the proposed point(s) of diversion. Distances North and West of the Southeast corner of the section must be shown. Please be certain that the information shown on the map agrees with the information shown in Paragraph Nos. 9, 10 and 11 of the application.
- 2) If the source of supply is groundwater, please show the location of existing water wells of any kind, including domestic wells, within 1/2 mile of the proposed well or wells. Identify each well as to its use and furnish name and mailing address of the property owner or owners. If there are no wells within 1/2 mile, please indicate so on the map.
- 3) If the source of supply is surface water, the names and mailing addresses of all landowner(s) 1/2 mile downstream and 1/2 mile upstream from your property lines must be shown.

b. If a change in the place of use is desired, show the proposed place of use by crosshatching on the map. Please be certain that the information shown on the map agrees with the information shown in Paragraph No. 5 of the application.

17. Attach documentation to show the change(s) proposed herein will not impair existing water rights and relates to the same local source of supply as to which the water right relates. This information may include statements, plats, geology reports, well logs, test hole logs, and other information as necessary information to show the above. Additional comments may be made below.

THERE ARE NO INCOMMING TRIBUTARIES BETWEEN THE CURRENTLY AUTHORIZED AND PROPOSED POINT OF DIVERSION. REQUESTED CHANGE IS DUE TO THE MOVEMENT OF THE STREAM AWAY FROM THE CURRENRTLY AUTHORIZED LOCATION OF THE POINT OF DIVERSION.

18. If the proposed change(s) does not meet all applicable rules and regulations of the Kansas Water Appropriation Act, please identify the rules and regulations for which you request a waiver. State the reason why a waiver is needed and why the request should be granted. Attach documentation showing that granting the request will not impair existing water rights and will not prejudicially and unreasonably affect the public interest.

REQUESTED CHANGE MEETS THE RULES AND REGULATION TO THE BEST OF MY KNOWLEDGE.

IF MORE SPACE IS NEEDED, ATTACH ADDITIONAL SHEETS AS NECESSARY

Any use of water that is not as authorized by the water right or permit to authorize water before the chief engineer approves this application is a violation of the Kansas Water Appropriation Act for which criminal or civil penalties may be assessed. Such violation is a class C misdemeanor, punishable by a fine not to exceed \$500 and/or a term of confinement not to exceed one month in the county jail. K.S.A. 82a-728(b). Civil penalties shall be not less than \$100 nor more than \$1,000 per violation. In the case of a continuing violation, each day such violation continues may be deemed a separate violation. In addition to these penalties the water right may be modified or suspended. K.S.A. 82a-737, as amended.

The application must be signed by all owners of the place of use authorized under the water right and his or her spouse, if married. Please indicate if there is no spouse. If land is being purchased under contract, the seller must sign as landowner until such time as the contract is completed.

In the event that all applicants cannot appear before one notary public, they may as necessary sign separate copies of the application before any notary public conveniently available to them. All copies signed in this manner shall be considered to be valid parts of the application.

If the request is signed on behalf of any Owner by someone with legal authority to do so (for example, an agent, one who has power of attorney, or an executor, executrix, conservator), it will be necessary to attach proper documents showing such authority.

I declare that I am an owner of the currently authorized place of use as identified herein, or that I represent all such owners and am authorized to make this application on their behalf, and declare further that the statements contained herein are true, correct, and complete. By filing this application I authorize the chief engineer to permanently reduce the quantity of water and/or rate of diversion as specified in sections 14 and 15 of this application.

Dated at Marshall County, Kansas, this 9th day of June, 2017.

Signature of Rodney L. Edington (Owner) and blank lines for spouse. Printed name: EDINGTON FAMILY TRUST, RODNEY L EDINGTON. Multiple lines for additional owners and spouses.

State of Kansas }
County of Marshall } SS

I hereby certify that the foregoing application was signed in my presence and sworn to before me this 9th day of June, 2017.

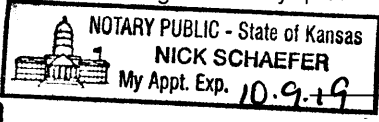

Signature of Notary Public Nick Schaefer.

My Commission Expires 10.9.19

FEE SCHEDULE

Each application to change the place of use, the point of diversion or the use made of the water under this section shall be accompanied by the application fee set forth in the schedule below:

- (1) Application to change a point of diversion 300 feet or less \$100
(2) Application to change a point of diversion more than 300 feet \$200
(3) Application to change the place of use \$200
(4) Application to change the use made of the water \$300

Make check payable to Kansas Department of Agriculture.

WATER RESOURCES RECEIVED
ACCEPTABLE FOR PRIORITY
JUL 13 2017
KS DEPT OF AGRICULTURE

Appropriation of Water File No. 49687 Change in Point of Diversion

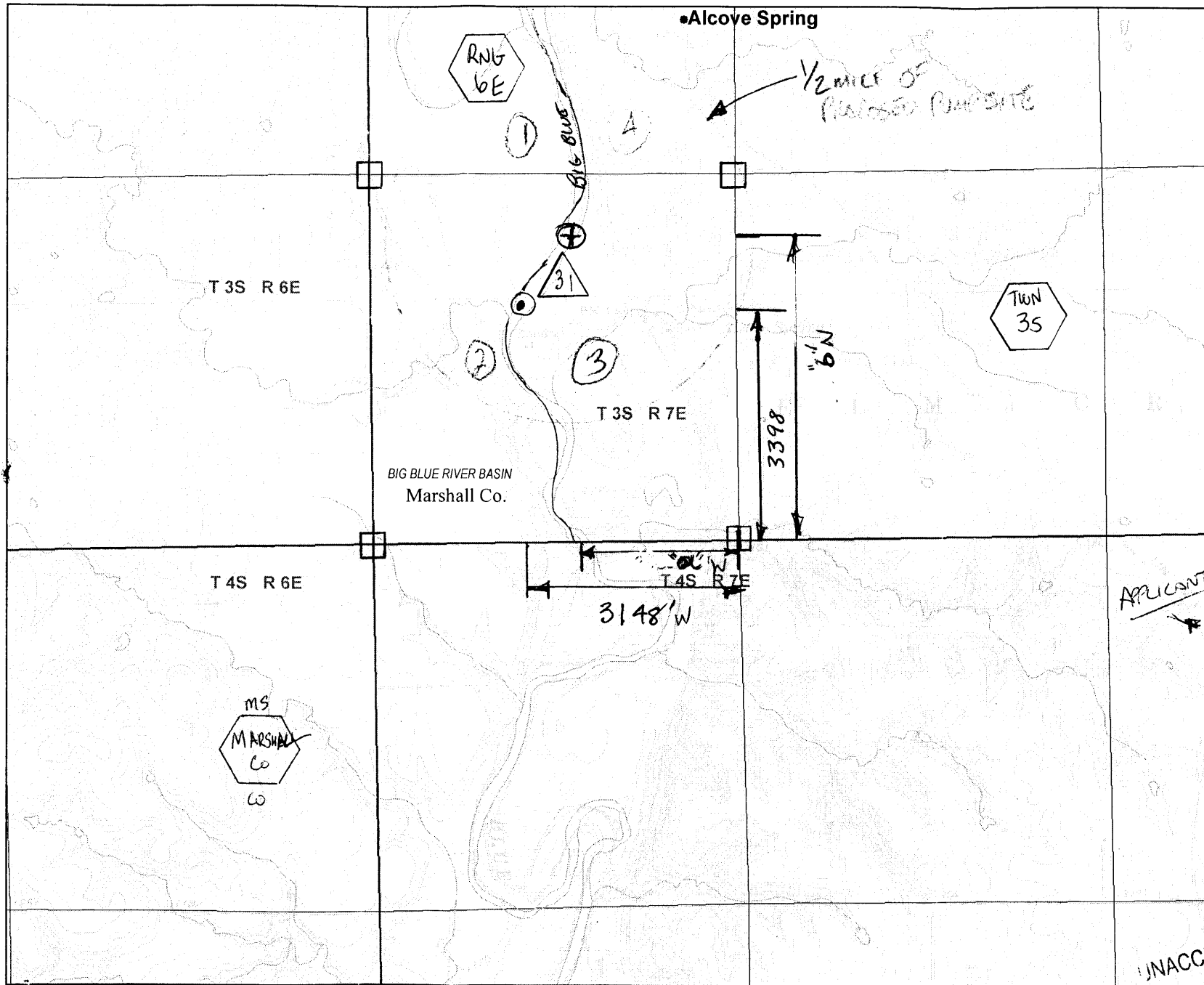

Legend

- S_UMW
- S_IRR
- ⊕ S-UMW

WATER RESOURCES
 RECEIVED
 JUL 11 2017
 KANSAS DEPT OF AGRICULTURE

PUMPSITE
 MUST BE
 COMPLETED
 WITHIN 300'
 OF PROPOSED
 POINT OF DIVERSION
 SEC 31, T3N35, R6E
 MARSHALL COUNTY, KS

APPLICANT

SIGNATURE OF APPLICANT
 LAND OWNERS
 UP STREAM
 DOWN STREAM
 IF PROPOSED PD HAVE BEEN
 SHOWN -

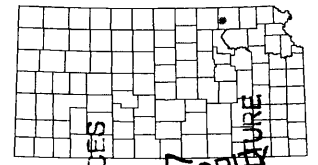

UNACCEPTABLE FOR REVIEW
 JUN 13 2017
 WATER RESOURCES
 RECEIVED
 KANSAS DEPT OF AGRICULTURE

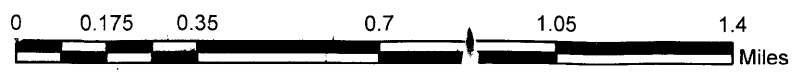

This map was created by L.Ireland in WIMAS on 3/10/2017.

49,687

Louis Holle

Nearby Landowners within 1/2 mile:

- 1) KJP Farms LLC
Kendall Peeks
511 N 18th St
Marysville KS 66508
- 2) Kurt Larson
447 Sunflower Rd
Waterville KS 66548
- 3) Blue River Farms LLC
Alan Bruna
405 E North
Hanover KS 66945

(4) #4SEY4 30-357E
 ALSO
 BLUE RIVER FARMS LLC

WATER RESOURCES RECEIVED

AUG 11 2016

WATER RESOURCES RECEIVED
WATER RESOURCES RECEIVED

SCANNED

JUL 13 2017

KS DEPT OF AGRICULTURE
UNACCEPTABLE
JUN 12 2017
JUNIOR PRIORITY

1320 Research Park Drive
Manhattan, Kansas 66502
(785) 564-6700



900 SW Jackson, Room 456
Topeka, Kansas 66612
(785) 296-3556

Jackie McClaskey, Secretary

Governor Sam Brownback

LOUIS HOLLE
LOUIS HOLLE
892 6TH RD
MARYSVILLE, KS 66508

July 14, 2017

FILE COPY

RE: File No 49687

Dear Sir or Madam:

An application for approval of the Chief Engineer to change the following condition or conditions of the file number referred to above has been received:

- place of use PD
- point of diversion
- use made of water

As a matter of record, the Division of Water Resources has on hand a large number of applications awaiting processing. Therefore, to be fair to all concerned, and so that we can process those applications on hand in the order they were received, we intend to concentrate on the backlog of applications until the issue is resolved. You will be contacted regarding this application as soon as it has been examined.

In accordance with the provisions of the Kansas Water Appropriation Act, a portion of which is included below, the use of water prior to approval of the application is unlawful. You should not proceed and divert water as indicated by your plans in your application for a change for this file until you receive approval for this change from the Chief Engineer. Once approved, compliance with the terms, conditions and limitations of the permit is necessary. Conservation of the water resources of Kansas is required.

Section 82a-728 of the Kansas Water Appropriation Act, provides (a) except for the appropriation of water for the purpose of domestic use, . . . it shall be unlawful for any person to appropriate or threaten to appropriate water from any source without first applying for and obtaining a permit to appropriate water in accordance with the provisions of the Water Appropriation Act or for any person to violate any condition of a vested right, appropriation right or an approved application for a permit to appropriate water for beneficial use.

(b) (1) The violation of any provision of this section by any person is a class C misdemeanor...

A class C misdemeanor is punishable by a fine not to exceed \$500 and/or a term of confinement not to exceed one month in the county jail. Each day that the violation occurs constitutes a separate offense.

If you have any questions, please contact me at (785) 564-6645. If you wish to discuss a specific file, please have the file number ready so that we may help you more efficiently.

Sincerely,

A handwritten signature in cursive script that reads "Brent A. Tourney".

Brent Tourney, L.G.
Change Applications Unit Supervisor
Water Appropriation Program

BAT: DLW
pc: TOPEKA Field Office GMD



Roehr's Machinery Inc.

1512 N 6th Street
Beatrice, NE 68310
402-228-3319 1-888-476-3477

Roehr's Machinery
"Helping You Grow"

Grower: Edington Family Trust

Date: 08/08/2016

Farm: System Design 1 : 8/8/2016

Field Name: Full Circle : 8/8/2016

Field Area: 87.48 acres

System Model: E2065

System Length: 881.00 ft

Total Irr. Area: 62.98 acres

Number of Spans: 5



JUL 13 2017

System Length 881.00 Total Spans: 5
 Pivot Center Lat/Long: 39 45' 8.67"N / 96 41' 21.05" W

1st/2nd Endgun Throw: 100
 Degree of Sweep: 360.00

Total Irrigated Acres: 62.98
 SAC/SSAC Acres:

Pivot Acres: 55.98
 Wrap Span Acres:

1st/2nd Endgun Areas: 7.00
 Drop Span Acres:

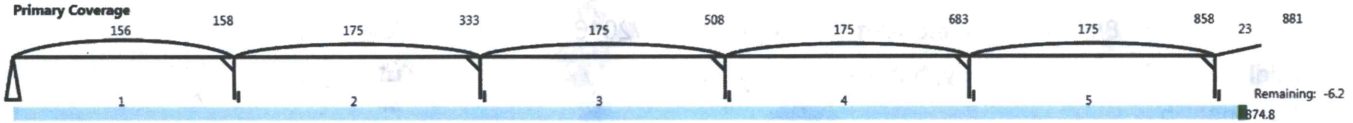

Span Information									
Span No.	1	2	3	4	5				
Model:	E2065	E2065	E2065	E2065	E2065	End Boom			
Length:	156'	175'	175'	175'	175'	23'			
Dist - Twr.	158.00 ft'	333.00 ft'	508.00 ft'	683.00 ft'	858.00 ft'				
Pipe Size:	6_5/8	6_5/8	6_5/8	6_5/8	6_5/8	N/A			
Outlet Sp:	57"	57"	57"	57"	57"	57"			

Primary (1st) Endgun Areas by Location							
SR100 (feet)	Degree from North		Degree from Pivot Start		Latitude / Longitude in Degrees		Area Acres
	Start	Stop	Start	Stop	Start	Stop	
Area 1	23.6	130.2	23.6	130.2	39 45' 17.45"N 96 41' 15.73" W	39 45' 2.23"N 96 41' 11.66" W	3.98 acres
Area 2	251.9	332.9	251.9	332.9	39 45' 5.89"N 96 41' 33.08" W	39 45' 17.41"N 96 41' 26.47" W	3.02 acres