

File No. 49,697	15. Formation Code:	Drainage Basin: NEOSHO RIVER	County: LY	Special Use:	Stream: ALLEN CREEK (NEOSHO)																				
16. Points of Diversion			17. Rate and Quantity																						
T MOD DEL ENT	PDIV	Qualifier	S	T	R	ID	'N	'W	Authorized Rate gpm	Quantity mgy	Additional Rate gpm	Quantity mgy	Overlap PD Files												
√	85592	SE SE SE	7	16	11E	1	550	350	400	96.452	400	96.452	NONE												
18. Storage: Rate _____ NF			Quantity 556.8 ac/ft			Additional Rate _____ NF			Additional Quantity 556.8 ac/ft																
19. Limitation: <u>96.452</u> ^{mgd} af/yr at _____ gpm (_____ cfs) when combined with file number(s) <u>44071 + 47208 (STK USE)</u>																									
Limitation: _____ af/yr at _____ gpm (_____ cfs) when combined with file number(s) _____																									
20. Meter Required? <input checked="" type="checkbox"/> Yes <input type="checkbox"/> No To be installed by <u>12/31/2018 (STK USE)</u> Date Acceptable Meter Installed _____																									
21. Place of Use		NE¼				NW¼				SW¼				SE¼				Total	Owner	Chg? NO	Overlap Files				
T MOD DEL ENT	PUSE	S	T	R	ID	NE ¼	NW ¼	SW ¼	SE ¼	NE ¼	NW ¼	SW ¼	SE ¼	NE ¼	NW ¼	SW ¼	SE ¼								
√	53084	8	16	11E	1	FEEDLOT (SE)																	7c.	No	see below
√	53085	9	16	11E	1	FEEDLOT (SW)																	7c.	No	see below
√	60148	16	16	11E	1	FEEDLOT (N2 NW)																	7c.	No	see below
√	60297	17	16	11E	1	FEEDLOT (N2 NE)																	7c.	No	see below
√	68018	7	16	11E	1	(SE)																	7a.	No	NONE
√	68019	8	16	11E	2	(SW)																	7a.	No	NONE
Comments: File Nos. 44,071 and 47,208 overlap in STK place of Use.																									

Kansas Department of Agriculture
 Division of Water Resources
WAIVER REQUEST & WAIVER RULE WORKSHEET

File Number: 49,697

FO: 1 GMD: 0

WAIVER REQUEST:

UMW	Date Requested	Rule ID	Applies	Rule Type	Rule Subtype
SED/STK	12/12/2016		Statewide	Definition of Sediment Control in a Reservoir	Stored Water not authorized for other uses
Rule Number	Date Granted	Date Denied	Justification:	Application is requesting both SED & STK use of water stored in a proposed reservoir to be constructed and operated by the watershed district. Approval will address long term water supply issue at adjacent stock facility.	
K.A.R. 5-1-1 (vvv)	1/19/2017				

WAIVER RULE:

Rule ID	Applicability	Type	Subtype	Rule Number	Date Active	Date Inactive
	Statewide	Definition of Sediment Control in a Reservoir	Stored Water not authorized for other uses	K.A.R. 5-1-1 (vvv)		

Date Prepared 12/12/2016 By DWS

Date Entered 1/23/2017 By UM

THE STATE OF KANSAS



KANSAS DEPARTMENT OF AGRICULTURE
Jackie McClaskey, Secretary of Agriculture

DIVISION OF WATER RESOURCES
David W. Barfield, Chief Engineer

WAIVER OF REGULATION
K.A.R. 5-1-1(vvv) Sediment Control in a Reservoir

Date: 1/19/10, 201 .

Re: Appropriation of Water, File No. 49,697

1. That the application is requesting to authorize both Sediment Control Use and Stockwatering Use of water stored in a proposed reservoir.
2. That in order to comply with K.A.R. 5-1-1(vvv), an application for sediment control in a reservoir must have no other authorized type of beneficial use, except domestic use.
3. That the application was filed by Allen Creek Watershed District #89, who will be responsible for constructing, maintaining, and operating the reservoir. The District has entered into an agreement to supply stored water to a nearby stockwatering facility.
4. That this is a unique circumstance, in that normally a secondary use of water is requested from an existing reservoir, which is already permitted for sediment control use. The watershed district would then provide an agreement or resolution that the proposed storage of water is allowed.
5. That permitting this proposed reservoir for both uses is not inconsistent with other reservoirs, which have multiple uses (e.g. both Recreational and Municipal uses).
6. That the waiver will not prejudicially or unreasonably affect the public interest, and senior rights will not be impaired by the proposed uses. Approval of the application will provide for a long term solution for water supply to the nearby stockwatering facility.

Comments:

A handwritten signature in black ink, reading "David W. Barfield", written over a horizontal line.

David W. Barfield, P.E.
Chief Engineer
Division of Water Resources
Kansas Department of Agriculture

KANSAS DEPARTMENT OF AGRICULTURE
Division of Water Resources

M E M O R A N D U M

TO: Files

DATE: December 12, 2016

FROM: Doug Schemm

RE: Application, File No. 49,697
(SED & STK)

Allen Creek Watershed District No. 89 has filed the application referred to above for a permit to appropriate surface water at the rate of natural flows to be stored in a proposed reservoir, for both Stockwatering Use and Sediment Control Use. The dam is located in the Southeast Quarter of Section 7, in Township 16 South, Range 11 East, Lyon County, Kansas. The dam is located on Allen Creek, in the Neosho River basin. The applicant is requesting to appropriate a total of 556.8 acre-feet of surface water storage per calendar year, and re-divert 96.452 million gallons (296 acre-feet) of the stored water for stockwatering use at 400 gallons per minute. The point of diversion is located on property owned by the applicant, and a representative has signed the application form stating they have legal access to the point of diversion. The place of use for sediment control use is wholly owned by the applicant. The place of use for stockwatering use is owned by 2 I Feeders LLC. There are no overlapping files in place of use or point of diversion for the sediment control portion, however Water Right, File Nos. 44,071 and 47,208 overlap in place of use with the stockwatering portion (Cattle Feedlot).

Note that per definition in K.A.R. 5-1-1(vvv), one of the criteria for sediment control in a reservoir is that there be no other beneficial uses, except for domestic uses. The District has filed this application, and will be responsible for constructing, operating, and maintaining this reservoir. They requested that both uses be allowed, and they have an agreement to supply water to the feedlot. Therefore, it is proposed that this application be approved with a waiver of the definition of Sediment Control Use in a reservoir, and allow the proposed dual uses of water.

Runoff computations are not necessary because the 1,858 acre drainage area will result in far greater runoff than the 556.8 acre-feet storage quantity requested, in 1 out of every five (5) years (a 20% chance). This area of the state typically has runoff values of greater than 16 inches per acre. Therefore, per K.A.R. 5-6-5, this annual runoff quantity is not the limiting factor. The maximum quantity that can be requested was instead based on one year of direct use (296 acre-feet), plus one year of evaporation (40.2 acre-feet), plus the reservoir capacity (220.6 acre-feet), for a total of 556.8 acre-feet.

The requested quantity for Stockwatering Use of 96.452 million gallons (296 acre-feet) was based on providing drinking water for 17,600 head of cattle. Per regulation, stockwatering quantity was estimated as follows: 17,600 head of cattle x 15.0 gallons per head per day x 365 days = 96.4 million gallons. As noted above, Water Right, File Nos. 44,071 and 47,208 currently provide water for this same feedlot, and they have a combined authorized quantity of 13.295 million gallons. Therefore this pending application will be limited to 96.452 million gallons, providing 83.157 million gallons of additional water, and equally important will provide flexibility in source of water for stockwatering use.

A list of nearby property owners names and addresses was provided by the applicant, which complies with K.A.R. 5-3-4(b)(6). Nearby landowner letters were sent out on November 1, 2016, and no responses of any kind were received. There are only three other surface water rights within a two-mile radius according to the WRIS database, two other sediment control reservoirs owned by the applicant, and a small stockwatering pond owned by 2 I Feeders. All of these reservoirs are located on different tributary streams. There is no indication that any senior water right would be impacted by approval of this application.

The proposed structure has been assigned File No. DLY-0169 by the DWR Water Structures Program. The applicant has submitted a signed and notarized Minimum Desirable Streamflow (MDS) statement. By completing this statement, the applicant affirms his knowledge that there could be times when the diversion of water may not be allowed under this permit.

As allowed by K.S.A. 82a-706(c) an approved water flow meter shall be installed on the secondary diversion works (pump site) for this file in order to quantify the Stockwatering Use portion. If any chemical or foreign substance is injected into the water pumped under this permit, a check valve will also need to be installed.

In a November 28, 2016 discussion, Katie Tietsort, Water Commissioner, Topeka Field Office, stated that the referenced new application should be approved, in conjunction with a waiver of the definition of sediment control use in a reservoir. Based on the above discussion, that this area is open to new appropriations, the proposed appropriation of water is reasonable, the structure will be properly permitted by the structures program, and senior rights will not be impacted, it is recommended that the referenced new application be approved for both SED and STK uses.

Doug Schemm
Environmental Scientist
Topeka Field Office

1320 Research Park Drive
Manhattan, Kansas 66502
(785) 564-6700



900 SW Jackson, Room 456
Topeka, Kansas 66612
(785) 296-3556

Jackie McClaskey, Secretary

Governor Sam Brownback

January 23, 2017

FILE COPY

ALLEN CREEK WATERSHED DIST #89
% RONALD H KUHN P E
501 MAIN ST
ADMIRE KS 66830

Re: Appropriation of Water, File No. 49,697

Dear Mr. Kuhn:

There is enclosed a permit to appropriate water authorizing you to proceed with construction of the proposed diversion works (except those dams and stream obstructions regulated by K.S.A. 82a-301 through 305a), to divert such unappropriated water as may be available from the source and at the location specified in the permit, and to use it for the purpose and at the location described in the permit.

Your attention is directed to the enclosures and to the terms, conditions, and limitations specified in these approval documents. A water meter is required on the proposed re-diversion works and you must install it prior to water being put to beneficial use in order for you to maintain accurate records of water use. The meter should be used to provide the information required on the annual water use report.

Failure to notify the Chief Engineer of the Division of Water Resources of the completion of the diversion works within the time allowed, or within any authorized extension of time thereof, will result in the dismissal of this permit. Enclosed is a form which may be used to notify the Chief Engineer that the proposed diversion works have been completed. All requests for extensions of time to complete diversion works, or to perfect appropriations, must be submitted to the Chief Engineer before the expiration of time originally set forth in the permit to complete diversion works or to perfect an appropriation. If for any reason, you require an extension of time, you must request it before the expiration of time set forth in this permit. Failure to comply with this regulation will result in the dismissal of your permit or your water right. Any request for an extension of time shall be accompanied by the required statutory fee, which is currently \$100.00.

There is also enclosed an information sheet setting forth the procedure to obtain a Certificate of Appropriation which will establish the extent of your water right. If you have any questions, please contact our office. If you wish to discuss this specific file, please have the file number ready so that we may help you more efficiently.

Sincerely,

Brent A. Turney, P.E.
Change Application Unit Supervisor
Water Appropriation Program

BAT:dws
Enclosures

pc: Topeka Field Office
2 I Feeders LLC

THE STATE OF KANSAS



KANSAS DEPARTMENT OF AGRICULTURE
Jackie McClaskey, Secretary of Agriculture

DIVISION OF WATER RESOURCES
David W. Barfield, Chief Engineer

**APPROVAL OF APPLICATION
and
PERMIT TO PROCEED**
(This is not a Certificate of Appropriation)

This is to certify that I have examined Application, **File No. 49,697** of the applicant

**ALLEN CREEK WATERSHED DIST #89
RONALD H KUHN P E
501 MAIN ST
ADMIRE KS 66830**

for a permit to appropriate water for beneficial use, together with the maps, plans and other submitted data, and that the application is hereby approved and the applicant is hereby authorized, subject to vested rights and prior appropriations, to proceed with the construction of the proposed diversion works (except those dams and stream obstructions regulated by K.S.A. 82a-301 through 305a, as amended), and to proceed with all steps necessary for the application of the water to the approved and proposed beneficial use and otherwise perfect the proposed appropriation subject to the following terms, conditions and limitations:

1. That the priority date assigned to such application is **August 31, 2016**.

2. That the water sought to be appropriated shall be used for for stockwatering use at a cattle feedlot located in the Southeast Quarter (SE $\frac{1}{4}$) of Section 8, the Southwest Quarter (SW $\frac{1}{4}$) of Section 9, the North Half of the Northwest Quarter (N $\frac{1}{2}$ NW $\frac{1}{4}$) of Section 16, and the North Half of the Northeast Quarter (N $\frac{1}{2}$ NE $\frac{1}{4}$) of Section 17, all in Township 16 South, Range 11 East, Lyon County, Kansas; and for sediment control use in a reservoir located in the Southeast Quarter (SE $\frac{1}{4}$) of Section 7, and the Southwest Quarter (SW $\frac{1}{4}$) of Section 8, all in Township 16 South, Range 11 East, Lyon County, Kansas.

3. That the appropriation sought shall be limited to all natural flows of Allen Creek, not needed to satisfy all vested rights and prior appropriation rights to be incrementally accumulated as reservoir storage space becomes available to a maximum extent of **556.8 acre-feet** per calendar year in one (1) reservoir created by a dam located in the Southeast Quarter of the Southeast Quarter of the Southeast Quarter (SE $\frac{1}{4}$ SE $\frac{1}{4}$ SE $\frac{1}{4}$) of Section 7, more particularly described as being near a point 550 feet North and 350 feet West of the Southeast corner of said section, in Township 16 South, Range 11 East, Lyon County, Kansas, to provide **96.452 million gallons** (296 acre-feet) of water as needed for direct stockwatering use to be withdrawn, released or otherwise diverted from the reservoir at a re-diversion rate of approximately **400 gallons per minute** (0.89 c.f.s.). A reasonable maximum re-diversion rate will be established during the perfection period and assigned at certification.

4. That installation of works for diversion of water shall be completed on or before **December 31, 2018** or within any authorized extension thereof. The applicant shall notify the Chief Engineer and pay the statutorily required field inspection fee, which is currently \$400.00, when construction of the works has been completed. Failure to timely submit the notice and the fee will result in revocation of the permit. Any request for an extension of time shall be submitted prior to the expiration of the deadline and shall be accompanied by the required statutory fee, which is currently \$100.00.

5. That the proposed appropriation shall be perfected by the actual application of water to the proposed beneficial use on or before **December 31, 2022** or any authorized extension thereof. Any request for an extension of time shall be submitted prior to the expiration of the deadline and shall be accompanied by the required statutory fee, which is currently \$100.00.

6. That the applicant shall not be deemed to have acquired a water appropriation for a quantity in excess of the amount approved herein nor in excess of the amount found by the Chief Engineer to have been actually used for the approved purpose during one calendar year subsequent to approval of the application and within the time specified for perfection or any authorized extension thereof.

7. That the use of water herein authorized shall not be made so as to impair any use under existing water rights nor prejudicially and unreasonably affect the public interest.

8. That the right of the appropriator shall relate to a specific quantity of water and such right must allow for a reasonable raising or lowering of the static water level and for the reasonable increase or decrease of the streamflow at the appropriator's point of diversion.

9. That this permit does not constitute authority under K.S.A. 82a-301 through 305a to construct any dam or other obstruction; nor does it grant any right-of-way, or authorize entry upon or injury to, public or private property.

10. That all re-diversion works constructed under the authority of this permit into which any type of chemical or other foreign substance will be injected into the water pumped from the re-diversion works shall be equipped with an in-line, automatic quick-closing, check valve capable of preventing pollution of the source of the water supply. The type of valve installed shall meet specifications adopted by the Chief Engineer and shall be maintained in an operating condition satisfactory to the Chief Engineer.

11. That an acceptable water flow meter shall be installed and maintained on the re-diversion works authorized by this permit in accordance with the Kansas Administrative Regulations 5-1-4 through 5-1-12 adopted by the Chief Engineer. This water flow meter shall be used to provide an accurate quantity of water diverted as required for the annual water use report (including the meter reading at the beginning and end of the report year).

12. That the applicant shall maintain accurate and complete records from which the quantity of water diverted during each calendar year may be readily determined and the applicant shall file an annual water use report with the Chief Engineer by March 1 following the end of each calendar year. Failure to file the annual water use report by the due date shall cause the applicant to be subject to a civil penalty.

13. That no water user shall engage in nor allow the waste of any water diverted under the authority of this permit.

14. That failure without cause to comply with provisions of the permit and its terms, conditions and limitations will result in the forfeiture of the priority date, revocation of the permit and dismissal of the application.

15. That the right to appropriate water under authority of this permit is subject to any minimum desirable streamflow requirements identified and established pursuant to K.S.A. 82a-703c for the source of supply to which this water right applies.

16. That the quantity of water approved under this permit is further limited to the quantity which combined with Water Right, File Nos. 44,071 and 47,208, will provide a total **not to exceed 96.452 million gallons** of water per calendar year for stockwatering use at the cattle feedlot described herein.

This Order shall become a final agency action, as defined by K.S.A. 77-607(b), without further notice to the parties, if a request for hearing or a petition for administrative review is not filed as set forth below.

Request for Hearing. According to K.A.R. 5-14-3(c), any party who desires a hearing must submit a request within 15 days after the date shown on the Certificate of Service attached to this Order. Filing a request for a hearing will give you the opportunity to submit additional facts for consideration, contest any findings made by the Chief Engineer, or present any other information you believe should be considered in this matter. A timely-filed request for hearing will stay the deadline for requesting administrative review of this Order pending the outcome of the hearing.

Petition for Review. The applicant, if aggrieved by this Order, may petition for administrative review, pursuant to K.S.A. 82a-711(c) and K.S.A. 82a-1901(a). The petition must be filed within 30 days after the date shown on the Certificate of Service attached to this Order and must set forth the basis for the review, unless stayed by the timely filing of a request for hearing.

Any request for hearing or petition for administrative review shall be in writing and shall be submitted to the attention of: Chief Legal Counsel, Kansas Department of Agriculture, 1320 Research Park Drive, Manhattan, Kansas 66502, Fax: (785) 564-6777.

Ordered this 19th day of January, 2017, in Topeka, Shawnee County, Kansas.

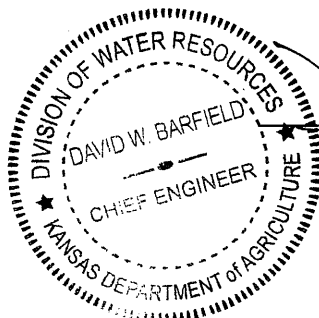

David W. Barfield
David W. Barfield, P.E.
Chief Engineer
Division of Water Resources
Kansas Department of Agriculture

State of Kansas)
) SS
County of Riley)

The foregoing instrument was acknowledged before me this 19th day of January, 2017, by David W. Barfield, P.E., Chief Engineer, Division of Water Resources, Kansas Department of Agriculture.



Karen Hunter
Notary Public

CERTIFICATE OF SERVICE

On this *23rd* day of *January*, 2017, I hereby certify that the foregoing Approval of Application, File No. 49,697, dated *January 19, 2017* was mailed postage prepaid, first class, US mail to the following:

ALLEN CREEK WATERSHED DIST #89
RONALD H KUHN P E
501 MAIN ST
ADMIRE KS 66830

With photocopies to:

2 I FEEDERS LLC
884 RD 350
ALLEN KS 66833

Topeka Field Office

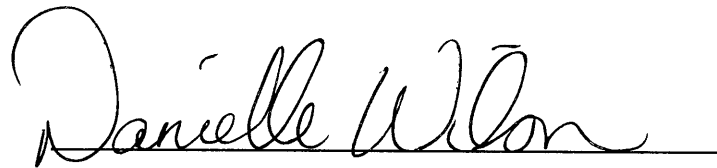

Division of Water Resources

APPLICATION COMPLETE

11/21/2016

Reviewer DWS



THE STATE OF KANSAS

KANSAS DEPARTMENT OF AGRICULTURE

Jackie McClaskey, Secretary of Agriculture

DIVISION OF WATER RESOURCES

David W. Barfield, Chief Engineer

File Number 49,697

This item to be completed by the Division of Water Resources.

APPLICATION FOR PERMIT TO APPROPRIATE WATER FOR BENEFICIAL USE

Filing Fee Must Accompany the Application (Please refer to Fee Schedule attached to this application form.)

WATER RESOURCES RECEIVED AUG 31 2016 11:30 KS DEPT OF AGRICULTURE

To the Chief Engineer of the Division of Water Resources, Kansas Department of Agriculture, 1320 Research Park Drive, Manhattan, KS 66502:

1. Name of Applicant (Please Print): ALLEN CREEK WATERSHED DISTRICT #89 - % RONALD H KUHN, P.E.

Address: 501 MAIN ST

City: ADMIRE State: KS Zip Code 66830

Telephone Number: (620) ~~528-3712~~ 528-3710

2. The source of water is: [x] surface water in ALLEN CREEK (stream)

OR [] groundwater in NEOSHO RIVER (drainage basin)

Certain streams in Kansas have minimum target flows established by law or may be subject to administration when water is released from storage for use by water assurance district members. If your application is subject to these regulations on the date we receive your application, you will be sent the appropriate form to complete and return to the Division of Water Resources. 296 AF to be rediverted for STK use at 400 gpm (96.452 million gals)

3. The maximum quantity of water desired is 556.8 AF (storage) acre-feet OR gallons per calendar year, to be diverted at a maximum rate of NF gallons per minute OR cubic feet per second.

Once your application has been assigned a priority, the requested maximum rate of diversion and maximum requested quantity of water under that priority number can NOT be increased. Please be certain your requested maximum rate of diversion and maximum quantity of water are appropriate and reasonable for your proposed project and are in agreement with the Division of Water Resources' requirements.

4. The water is intended to be appropriated for (Check use intended):

- (a) [] Artificial Recharge (b) [] Irrigation (c) [] Recreational (d) [] Water Power (e) [] Industrial (f) [] Municipal (g) [x] Stockwatering (h) [x] Sediment Control (i) [] Domestic (j) [] Dewatering (k) [] Hydraulic Dredging (l) [] Fire Protection (m) [] Thermal Exchange (n) [] Contamination Remediation

YOU MUST COMPLETE AND ATTACH ADDITIONAL DIVISION OF WATER RESOURCES FORM(S) PROVIDING INFORMATION TO SUBSTANTIATE YOUR REQUEST FOR THE AMOUNT OF WATER FOR THE INTENDED USE REFERENCED ABOVE.

For Office Use Only: F.O. GMD Meets K.A.R. 5-3-1 (YES/NO) Use SED/STK Source G County LY By Atw Date 8/31/16 Code REG-REZ Fee \$ 300 TR # Receipt Date 6/3/16 Check # 1064

5. The location of the proposed wells, pump sites or other works for diversion of water is:

Note: For the application to be accepted, the point of diversion location must be described to at least a 10 acre tract, unless you specifically request a 60 day period of time in which to locate the site within a specifically described, minimal legal quarter section of land.

- (A) One in the SE quarter of the SE quarter of the SE quarter of Section 7, more particularly described as being near a point 550 feet North and 350 feet West of the Southeast corner of said section, in Township 16 South, Range 11 EAST, LYON County, Kansas.
- (B) One in the _____ quarter of the _____ quarter of the _____ quarter of Section _____, more particularly described as being near a point _____ feet North and _____ feet West of the Southeast corner of said section, in Township _____ South, Range _____ East/West (circle one), _____ County, Kansas.
- (C) One in the _____ quarter of the _____ quarter of the _____ quarter of Section _____, more particularly described as being near a point _____ feet North and _____ feet West of the Southeast corner of said section, in Township _____ South, Range _____ East/West (circle one), _____ County, Kansas.
- (D) One in the _____ quarter of the _____ quarter of the _____ quarter of Section _____, more particularly described as being near a point _____ feet North and _____ feet West of the Southeast corner of said section, in Township _____ South, Range _____ East/West (circle one), _____ County, Kansas.

If the source of supply is groundwater, a separate application shall be filed for each proposed well or battery of wells, except that a single application may include up to four wells within a circle with a quarter (1/4) mile radius in the same local source of supply which do not exceed a maximum diversion rate of 20 gallons per minute per well.

A battery of wells is defined as two or more wells connected to a common pump by a manifold; or not more than four wells in the same local source of supply within a 300 foot radius circle which are being operated by pumps not to exceed a total maximum diversion rate of 800 gallons per minute and which supply water to a common distribution system.

6. The owner of the point of diversion, if other than the applicant is (please print):

Ellen Coffman, 21 West 7th Street, Allen, KS 66833 – District has easement
(name, address and telephone number)

(name, address and telephone number)

You must provide evidence of legal access to, or control of, the point of diversion from the landowner or the landowner's authorized representative. Provide a copy of a recorded deed, lease, easement or other document with this application. In lieu thereof, you may sign the following sworn statement:

I have legal access to, or control of, the point of diversion described in this application from the landowner or the landowner's authorized representative. I declare under penalty of perjury that the foregoing is true and correct.

Executed on Aug 25, 2016.

[Signature]
Applicant's Signature

7. The proposed project for diversion of water will consist of ONE DAM AND RESERVOIR
(number of wells, pumps or dams, etc.)

and (will be) completed (by) ~~Spring 2017~~ Spring 2018
(Month/Day/Year - each was or will be completed)

8. • The first actual application of water for the proposed beneficial use was or is estimated to be SPRING 2017
(Mo/Day/Year)

9. Will pesticide, fertilizer, or other foreign substance be injected into the water pumped from the diversion works?

Yes No If "yes", a check valve shall be required.

All chemigation safety requirements must be met including a chemigation permit and reporting requirements.

10. If you are planning to impound water, please contact the Division of Water Resources for assistance, prior to submitting the application. Please attach a reservoir area capacity table and inform us of the total acres of surface drainage area above the reservoir.

Have you also made an application for a permit for construction of this dam and reservoir with the Division of Water Resources? Yes No

- If yes, show the Water Structures permit number here DLY-0169
- If no, explain here why a Water Structures permit is not required _____

11. The application must be supplemented by a U.S.G.S. topographic map, aerial photograph or a detailed plat showing the following information. On the topographic map, aerial photograph, or plat, identify the center of the section, the section lines or the section corners and show the appropriate section, township and range numbers. Also, please show the following information:

(a) The location of the proposed point(s) of diversion (wells, stream-bank installations, dams, or other diversion works) should be plotted as described in Paragraph No. 5 of the application, showing the North-South distance and the East-West distance from a section line or southeast corner of section.

(b) If the application is for groundwater, please show the location of any existing water wells of any kind within 1/2 mile of the proposed well or wells. Identify each existing well as to its use and furnish the name and mailing address of the property owner or owners. If there are no wells within 1/2 mile, please advise us.

~~(c) If the application is for surface water, the names and addresses of the landowner(s) 1/2 mile downstream and 1/2 mile upstream from your property lines must be shown.~~

(d) The location of the proposed place of use should be shown by crosshatching on the topographic map, aerial photograph or plat.

(e) Show the location of the pipelines, canals, reservoirs or other facilities for conveying water from the point of diversion to the place of use.

A 7.5 minute U.S.G.S. topographic map may be obtained by providing the section, township and range numbers to: Kansas Geological Survey, 1930 Constant, Campus West, University of Kansas, Lawrence, Kansas 66047.

12. List any application, appropriation of water, water right, or vested right file number that covers the same diversion points or any of the same place of use described in this application. Also list any other recent modifications made to existing permits or water rights in conjunction with the filing of this application.

NONE FOR SEDIMENT USE

FILE NOS. 44,071 AND 47,208 O/L IN PU FOR STK

DWS/DWR * 11/1/16
 1 year direct use = 296 AF + 1 year Evap = 40.2 AF + Capacity = 220.6 AF
 Total Storage = 556.8 AF
 Drainage Area = 1,858 acres

WATER RESOURCES RECEIVED

AUG 31 2016

SCANNED

13. Furnish the following well information if the proposed appropriation is for the use of groundwater. If the well has not been completed, give information obtained from test holes, if available.

Information below is from: Test holes Well as completed Drillers log attached

Well location as shown in paragraph No.	(A)	(B)	(C)	(D)
Date Drilled	_____	_____	_____	_____
Total depth of well	_____	_____	_____	_____
Depth to water bearing formation	_____	_____	_____	_____
Depth to static water level	_____	_____	_____	_____
Depth to bottom of pump intake pipe	_____	_____	_____	_____

14. The relationship of the applicant to the proposed place where the water will be used is that of Agent
(owner, tenant, agent or otherwise)

15. The owner(s) of the property where the water is used, if other than the applicant, is (please print):
Ellen Coffman, 21 West 7th Street, Allen, KS 66833- ALLEN CREEK WD NO. 89 HAS EASEMENT
(name, address and telephone number)

2 I FEEDERS LLC, 884 RD 350 ALLEN KS 66833 - STK USE
(name, address and telephone number)

16. The undersigned states that the information set forth above is true to the best of his/her knowledge and that this application is submitted in good faith.

Dated at Admire, Kansas, this 25th day of August, 2016.
(month) (year)

Allen Creek WD #89
(Applicant Signature)

APPLICANT(S) SOCIAL SECURITY IDENTIFICATION NUMBER(S)

By Ronald H Kuhn
(Agent or Officer Signature)

48-6214002
and/or
APPLICANT(S) TAXPAYER I.D. NO.(S)

Ronald H Kuhn
(Agent or Officer - Please Print)

**STOCKWATER USE
SUPPLEMENTAL SHEET**

File No. 49,697

Name of Applicant (Please Print): Allen Creek Agent for 2 I Feeders

1. Please indicate type of livestock (cattle, hogs, etc.): Cattle

2. Please complete the following table showing past and present water requirements:

PAST NUMBER OF HEAD AND WATER DIVERTED, IF APPLICABLE

LAST 5 YEARS	NUMBER OF HEAD	WATER DIVERTED (GALLONS)	GALLONS PER HEAD PER DAY
5 years ago			
Last year			
Present Year			

3. Please complete the following table showing estimated future water requirements:

ESTIMATED FUTURE NUMBER OF HEAD AND WATER DIVERTED

NEXT 5 YEARS	NUMBER OF HEAD	WATER TO BE DIVERTED (GALLONS)	GALLONS PER HEAD PER DAY
Year 1	17,600	96.4 million gallons	15
Year 2	17,600	96.4 million gallons	15
Year 3	17,600	96.4 million gallons	15
Year 4	17,600	96.4 million gallons	15
Year 5	17,600	96.4 million gallons	15

Please attach any additional information, tables, or curves showing past, present and estimated future water requirements to substantiate the amount of water requested.

4. Please designate the legal description of the location where the water is to be used. Show in the space provided below the Section (S), Township (T), and Range (R), and the number of acres in each forty acre tract or fractional portion thereof.

S	T	R	NE¼				NW¼				SW¼				SE¼				TOTAL
			NE	NW	SW	SE	NE	NW	SW	SE	NE	NW	SW	SE	NE	NW	SW	SE	
8	16	11E	Feedlot (SE)																
9	16	11E	Feedlot (SW)																
16	16	11E	Feedlot (N2 NW)																
17	16	11E	Feedlot (N2 NE)																

**WATER RESOURCES
RECEIVED**

AUG 31 2016

5. Show quantities of water used and all associated water uses at the feedlot such as water used in feed mills, cooling of animals, washing, flushing of wastes, etc.:

DRINKING

17600 head of CATTLE x 15 gallons/head (avg.) x 365 days = 96.4 MILLION gallons

_____ head of _____ x _____ gallons/head (avg.) x _____ days = _____ gallons

_____ head of _____ x _____ gallons/head (avg.) x _____ days = _____ gallons

COOLING

_____ gallons/hour x _____ hour/day x _____ days = _____ gallons

SANITATION

_____ g.p.m. x 60 min/hr x _____ hr/wk x _____ wks/yr = _____ gallons

OTHER USE (Explain) _____ = _____ gallons

TOTAL ----- _____ gallons

6. Show location of present and future location of confinement pens on your attached maps or photographs.
7. Total feed bunk space for cattle or livestock is _____ linear feet.
8. Total size of stock pens for confinement area of cattle, hogs, etc. is _____ square feet.

You may attach any additional information you believe will assist in informing the Division of Water Resources of the need for your request.

**SEDIMENT CONTROL USE
SUPPLEMENTAL SHEET**

File No. 49,697

Name of Applicant (Please Print): Allen Creek Watershed District #89

1. Please summarize how the water will be used and justify the quantity of water requested: _____

Sediment Control Use. Surface Area of Reservoir at Principal Spillway = 40.2 acres.
40.2 acres x 12" / 12 = 40.2 acre-feet of annual evaporation

Only 1 year of evaporation due to combined SED/STK uses and allowed maximum per 5-6-5

2. Please complete the following table showing estimated future water requirements:

ESTIMATED FUTURE WATER DIVERTED/STORED	
NEXT 5 YEARS	WATER TO BE DIVERTED (ACRE- FEET OR GALLONS)
Year 1	40.2 AF
Year 2	40.2 AF
Year 3	40.2 AF
Year 4	40.2 AF
Year 5	40.2 AF

Please attach any additional information, tables, or curves showing past, present and estimated future water requirements to substantiate the amount of water requested.

3. Please designate the legal description of the location where the water is to be used by providing the fractional part of the Section, Township and Range.

Reservoir Located in the Southeast Quarter of Section 7, and the Southwest Quarter of Section 8, all in Township 16 South, Range 11 East, Lyon County

You may attach any additional information you believe will assist in informing the Division of the need for your request.

WATER RESOURCES
RECEIVED

AUG 3-1 2016

KS DEPT OF AGRICULTURE

SCANNED

DLY-0169

Topeka Field Office
 6531 SE Forbes Ave., Suite B
 Topeka, Kansas 66619

Phone: (785) 296-5733
 Fax: (785) 862-2460
 www.agriculture.ks.gov

Jackie McClaskey, Secretary
 David W. Barfield, Chief Engineer
 Katherine A. Tietsort, Water Commissioner

Sam Brownback, Governor

DESIGN DATA

RESERVOIR CAPACITY TABLE					
	Elevation	Area (Acres)	Vol. (Ac. Ft.)	Vol. (Total) (Ac. Ft.)	
FL	1335.4	0	0	0	
	1338.0	0.200	0.24	0.24	
	1342.0	1.510	2.79	3.03	
DD	1344.0	4.450	5.96	8.99	
	1346.0	8.000	12.45	21.44	
	1348.0	12,790	20.79	42.23	
	1350.0	19.750	32.54	74.77	
	1352.0	26.330	46.08	120.85	
	1354.0	35.580	61.91	182.76	
	1355.0	40.160	37.87	220.63	← Capacity
PS	1356.0	44.74.0	42.45	263.08	
	1358.0	53.540	98.28	361.36	
	1360.0	63.550	117.09	478.45	
	1362.0	75.000	138.55	617.00	
	1362.25	76.559	18.94	635.94	
AS	1363.0	81.235	59.17	695.11	
	1364.0	87.470	84.36	779.47	
	1365.0	94.180	90.82	870.29	
	1366.0	100.89	97.54	967.83	
TD	1369.0	124.720	338.21	1306.04	

(Date)

Kansas Department of Agriculture
Division of Water Resources
David W. Barfield, Chief Engineer
1320 Research Park Drive
Manhattan, Kansas 66502

Re: Application File No. 44,697

Minimum Desirable Streamflow
Neosho River Basin

Dear Sir:

I understand that a Minimum Desirable Streamflow requirement has been established by the legislature for the source of supply to which the above referenced application applies.

I understand that diversion of water pursuant to this application will be subject to regulation any time Minimum Desirable Streamflow requirements are not being met.

I also understand that if this application is approved, there could be times, as determined by the Division of Water Resources, when I would not be allowed to divert water. I realize that this could affect the economics of my decision to appropriate water.

I am aware of the above factors, and with the knowledge thereof, request that the Division of Water Resources proceed with processing and approval, if possible, of the above referenced application.

Ronald H Kuhn

Signature of Applicant

RONALD H KUHN

(Print Applicant's Name)

State of Kansas)
County of Osborne) ss

I hereby certify that the foregoing instrument was signed in my presence and sworn to before me this 25 day of August, 2016.



April N Sidesinger
Notary Public

My Commission Expires: 10/2/18

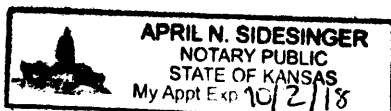

WATER RESOURCES
RECEIVED

AUG 31 2016

**MINIMUM DESIRABLE STREAMFLOW FORM TO BE USED WHEN
APPLICABLE WHEN FILING AN APPLICATION FOR PERMIT
TO APPROPRIATE WATER FOR BENEFICIAL USE**

The Kansas Legislature has established minimum desirable streamflows for the streams listed below. If your proposed diversion of water is going to be from one of these watercourses or adjacent alluvial aquifers, please complete the back side of this page and submit it along with your application for permit to appropriate water.

Arkansas River
Big Blue River
Chapman Creek
Chikaskia River
Cottonwood River
Delaware River
Little Arkansas River
Little Blue River
Marais des Cygnes River
Medicine Lodge River
Mill Creek (Wabaunsee Co. area)
Neosho River

Ninnescah River
North Fork Ninnescah River
Rattlesnake Creek
Republican River
Saline River
Smoky Hill River
Solomon River
South Fork Ninnescah
Spring River
Walnut River
Whitewater River

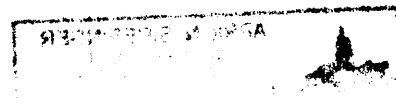
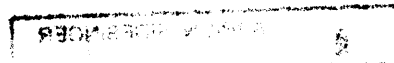

AMOUNT STATISTICS REPORT FOR POINTS OF DIVERSION UNDER A 49697 00

#####

AMOUNT STATISTICS REPORT FOR POINTS OF DIVERSION UNDER A 49697 00 SED

Water Right and Points of Diversion Within 2.00 miles of point defined as:

550 Feet North and 350 Feet West of the Southeast Corner of Section 7 T 16S R 11E

SURFACE WATER ONLY

```

=====
File Number   Use ST SR Dist (ft) Q4 Q3 Q2 Q1 FeetN FeetW Sec Twp Rng ID Batt Auth_Quan Add_Quan Unit
A__ 44071 00 STK NK S      6678 -- SE SW NW 2834 4480 9 16 11E 1          35.29 35.29 AF
A__ 45516 00 SED NK S      2872 -- NE SW NE 3414 1909 18 16 11E 1          .00 .00 AF
A__ 45978 00 SED NK S      9277 -- NE NW SE 2628 1834 20 16 11E 1          .00 .00 AF
A__ 49697 00 SED AY S        0 -- SE SE SE 550 350 7 16 11E 1        296.00 296.00 AF
A__ 49697 00 STK AY S        0 -- SE SE SE 550 350 7 16 11E 1          .00 .00 AF
=====

```

```

=====
Total Net Quantities Authorized:   Direct      Storage
Total Requested Amount (AF) =      296.00      556.80
Total Permitted Amount (AF) =         .00         .00
Total Inspected Amount (AF) =         .00         .00
Total Pro_Cert Amount (AF) =         .00         .00
Total Certified Amount (AF) =       35.29      613.72
Total Vested Amount (AF) =          .00         .00
TOTAL AMOUNT (AF) =       331.29      1170.52
=====

```

An * after the source of supply indicates a pending application for change under the file number.
 An * after the ID indicates a 15 AF exemption was granted under the file number.
 A "G" in the Batt column indicates the GEO CTR of a battery. A "B" indicates a well in the battery.
 The number in the Batt column is the number of wells in the battery.

Water Rights and Points of Diversion Within 2.00 miles of point defined as:

550 Feet North and 350 Feet West of the Southeast Corner of Section 7 T 16S R 11E

SURFACE WATER ONLY

WATER USE CORRESPONDENTS:

```

=====
File Number   Use ST SR
A__ 44071 00 STK NK S
> 2 I FEEDERS LLC
>
> 884 RD 350
> ALLEN KS 66833
>-----
A__ 45516 00 SED NK S
> ALLEN CREEK WATERSHED DIST #89
> RONALD H KUHN P E
> 501 MAIN ST
> ADMIRE KS 66830
>-----
A__ 45978 00 SED NK S
> ALLEN CREEK WATERSHED DIST #89
> RONALD H KUHN P E
> 501 MAIN ST
> ADMIRE KS 66830
>-----
A__ 49697 00 SED AY S

```

> ALLEN CREEK WATERSHED DIST #89
> RONALD H KUHN P E
> 501 MAIN ST
> ADMIRE KS 66830

A__ 49697 00 STK AY S
> ALLEN CREEK WATERSHED DIST #89
> RONALD H KUHN P E
> 501 MAIN ST
> ADMIRE KS 66830

AMOUNT STATISTICS REPORT FOR POINTS OF DIVERSION UNDER A 49697 00 STK

Water Right and Points of Diversion Within 2.00 miles of point defined as:

550 Feet North and 350 Feet West of the Southeast Corner of Section 7 T 16S R 11E

SURFACE WATER ONLY

Table with columns: File Number, Use, ST, SR, Dist (ft), Q4, Q3, Q2, Q1, FeetN, FeetW, Sec, Twp, Rng, ID, Batt, Auth_Quan, Add_Quan, Unit. Rows include file numbers 44071, 45516, 45978, 49697, and 49697 with various diversion details.

Summary table for Net Quantities Authorized: Direct and Storage. Rows include Total Requested Amount (AF) = 296.00 / 556.80, Total Permitted Amount (AF) = .00 / .00, Total Inspected Amount (AF) = .00 / .00, Total Pro_Cert Amount (AF) = .00 / .00, Total Certified Amount (AF) = 35.29 / 613.72, Total Vested Amount (AF) = .00 / .00, and TOTAL AMOUNT (AF) = 331.29 / 1170.52.

An * after the source of supply indicates a pending application for change under the file number.
An * after the ID indicates a 15 AF exemption was granted under the file number.
A "G" in the Batt column indicates the GEO CTR of a battery. A "B" indicates a well in the battery.
The number in the Batt column is the number of wells in the battery.

Water Rights and Points of Diversion Within 2.00 miles of point defined as:

550 Feet North and 350 Feet West of the Southeast Corner of Section 7 T 16S R 11E

SURFACE WATER ONLY

WATER USE CORRESPONDENTS:

File Number Use ST SR
A__ 44071 00 STK NK S

> 2 I FEEDERS LLC
>
> 884 RD 350
> ALLEN KS 66833

A__ 45516 00 SED NK S

LANDOWNERS:

Upstream

#1 John White Rev Trust
 3602 CR H2
 Allen, KS 66833

#2 2I Feeders LLC
 820 CR 350
 Allen, KS 66833

Downstream

#3 Steve & Karen Pio
 788 CR 340
 Allen, KS 66833

WATER RESOURCES
RECEIVED

AUG 31 2016

SCANNED

KS DEPT OF AGRICULTURE



Department of Agriculture
Division of Water Resources

Topeka Field Office
6531 SE Forbes Ave., Suite B
Topeka, Kansas 66619

Jackie McClaskey, Secretary
David W. Barfield, Chief Engineer
Katherine A. Tietsort, Water Commissioner

Phone: (785) 296-5733
Fax: (785) 862-2460
www.agriculture.ks.gov
Sam Brownback, Governor

November 1, 2016

JOHN WHITE REV TRUST
3602 CR H2
ALLEN KS 66833

Re: Pending Application, File No. 49,697

Dear Sir or Madam:

This is to advise you that Allen Creek Watershed District #89 has filed the application referred to above for a permit to appropriate 556.8 acre-feet of surface water per calendar year for both sediment control use and stockwatering use, to be stored in a proposed reservoir. A portion of the stored water (296 acre-feet) will be re-diverted for stockwatering use. The point of diversion (the centerline of the dam and stream intersection) is located in the Southeast Quarter of the Southeast Quarter of the Southeast Quarter of Section 7, Township 16 South, Range 11 East, Lyon County, Kansas.

Records in this office indicate that you own land along the stream in this vicinity and you are being notified of receipt of this application in order that you may be fully informed of the proposed location of the applicant's point of diversion and proposed uses of water. Consideration will be given to comments or other information which you desire to submit to this office **within 15 days** from the date of this letter.

You can find the application and map posted by the file number referenced above at:
<http://agriculture.ks.gov/divisions-programs/dwr/water-appropriation/notices>

You may also contact me at (785) 296-3495 with any questions or comments.

Sincerely,

Douglas W. Schemm
Environmental Scientist
Topeka Field Office

pc: Allen Creek Watershed District #89



Topeka Field Office
6531 SE Forbes Ave., Suite B
Topeka, Kansas 66619

Department of Agriculture
Division of Water Resources

Phone: (785) 296-5733
Fax: (785) 862-2460
www.agriculture.ks.gov

Jackie McClaskey, Secretary
David W. Barfield, Chief Engineer
Katherine A. Tietsort, Water Commissioner

Sam Brownback, Governor

November 1, 2016

STEVE & KAREN PIO
788 CR 340
ALLEN KS 66833

Re: Pending Application, File No. 49,697

Dear Sir or Madam:

This is to advise you that Allen Creek Watershed District #89 has filed the application referred to above for a permit to appropriate 556.8 acre-feet of surface water per calendar year for both sediment control use and stockwatering use, to be stored in a proposed reservoir. A portion of the stored water (296 acre-feet) will be re-diverted for stockwatering use. The point of diversion (the centerline of the dam and stream intersection) is located in the Southeast Quarter of the Southeast Quarter of the Southeast Quarter of Section 7, Township 16 South, Range 11 East, Lyon County, Kansas.

Records in this office indicate that you own land along the stream in this vicinity and you are being notified of receipt of this application in order that you may be fully informed of the proposed location of the applicant's point of diversion and proposed uses of water. Consideration will be given to comments or other information which you desire to submit to this office **within 15 days** from the date of this letter.

You can find the application and map posted by the file number referenced above at:
<http://agriculture.ks.gov/divisions-programs/dwr/water-appropriation/notices>

You may also contact me at (785) 296-3495 with any questions or comments.

Sincerely,

Douglas W. Schemm
Environmental Scientist
Topeka Field Office

pc: Allen Creek Watershed District #89

FEE SCHEDULE

- The fee for an application for a permit to appropriate water for beneficial use, except for domestic use, shall be (see paragraph No. 2 below if requesting storage):

ACRE-FEET	FEE
0-100	\$200.00
101-320	\$300.00
More than 320	\$300.00 plus \$20.00 for each additional 100 acre-feet or any part thereof.

- The fee for an application in which storage is requested, except for domestic use, shall be:

ACRE-FEET	FEE
0-250	\$200.00
More than 250	\$200.00 plus \$20.00 for each additional 250 acre-feet of storage or any part thereof.

Note: If an application requests both direct use *and* storage, the fee charged shall be as determined under No. 1 or No. 2 above, whichever is greater, but not both fees.

- The fee for an application for a permit to appropriate water for water power or dewatering purposes shall be \$100.00 plus \$200.00 for each 100 cubic feet per second, or part thereof, of the diversion rate requested.

Note: The applicant shall notify the Chief Engineer and pay the statutorily required field inspection fee of \$400.00 when construction of the works for diversion has been completed, except that for applications filed on or after July 1, 2009, for works constructed for sediment control use and for evaporation from a groundwater pit for industrial use shall be accompanied by a field inspection fee of \$200.00.

MAKE CHECKS PAYABLE TO THE KANSAS DEPARTMENT OF AGRICULTURE

ATTENTION

A Water Conservation Plan may be required per K.S.A. 82a-733. A statement that your application for permit to appropriate water may be subject to the minimum desirable streamflow requirements per K.S.A. 82a-703a, b, and c may also be required from you. After the Division of Water Resources has had the opportunity to review your application, you will be notified whether or not you will need to submit a Water Conservation Plan. You also may be required to install a water flow meter or water stage measuring device on your diversion works prior to diverting water. There may be other special conditions or Groundwater Management District regulations that you will need to comply with if this application is approved.

CONVERSION FACTORS

1 acre-foot equals 325,851 gallons

1 million gallons equal 3.07 acre-feet

WATER RESOURCES
RECEIVED

AUG 3-1 2016

SCANNED

KS DEPT OF AGRICULTURE



1320 Research Park Drive
Manhattan, Kansas 66502
Jackie McClaskey, Secretary

Phone: (785) 564-6700
Fax: (785) 564-6777
Email: ksag@kda.ks.gov
www.agriculture.ks.gov
Sam Brownback, Governor

September 1, 2016

RONALD H KUHN PE
501 MAIN ST
ADMIRE KS 66830

FILE COPY

RE: Application
File No. 49697

Dear Sir or Madam:

Your application for permit to appropriate water in 7-16S-11E in Lyon County, was received and has been assigned the file number noted above.

As a matter of record, the Division of Water Resources has on hand a large number of applications awaiting processing. Therefore to be fair to all concerned, and so that we can process those applications on hand in the order they were received, we intend to concentrate on the backlog of applications until the issue is resolved. Once review of your application has begun, we will contact you, if additional information is required.

In accordance with the provisions of the Kansas Water Appropriation Act, a portion of which is included below, the use of water as proposed prior to approval of the application is unlawful. Once approved, compliance with the terms, conditions and limitations of the permit is necessary. Conservation of the water resources of Kansas is required.

Section 82a-728 of the Kansas Water Appropriation Act, provides (a) except for the appropriation of water for the purpose of domestic use, . . . it shall be unlawful for any person to appropriate or threaten to appropriate water from any source without first applying for and obtaining a permit to appropriate water in accordance with the provisions of the Water Appropriation Act or for any person to violate any condition of a vested right, appropriation right or an approved application for a permit to appropriate water for beneficial use.

(b) (1) The violation of any provision of this section by any person is a class C misdemeanor . . .

A class C misdemeanor is punishable by a fine not to exceed \$500 and/or a term of confinement not to exceed one month in the county jail. Each day that the violation occurs constitutes a separate offense.

If you have any questions, please contact me at (785) 564-6645. If you wish to discuss a specific file, please have the file number ready so that we may help you more efficiently.

Sincerely,

Brent A Turney, P.G.
Change Application Unit Supervisor
Water Appropriation Program

BAT: dlw
pc: TOPEKA Field Office
GMD

SCANNED

ALLEN CREEK WD NO. 89
 Section 7, Township 16 South, Range 11 East
 Lyon County

49,697

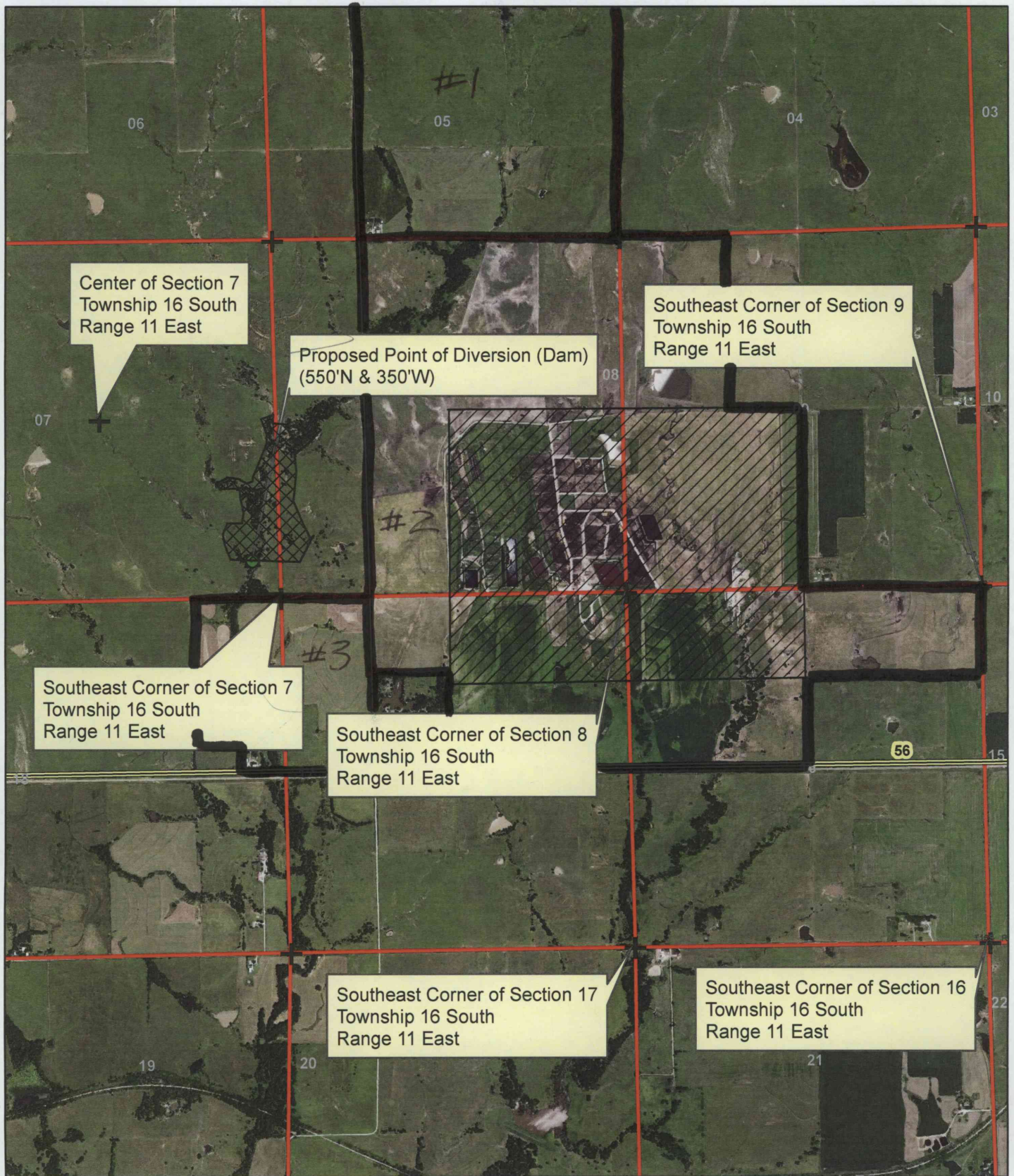

Center of Section 7
 Township 16 South
 Range 11 East

Proposed Point of Diversion (Dam)
 (550'N & 350'W)

Southeast Corner of Section 9
 Township 16 South
 Range 11 East

Southeast Corner of Section 7
 Township 16 South
 Range 11 East

Southeast Corner of Section 8
 Township 16 South
 Range 11 East

Southeast Corner of Section 17
 Township 16 South
 Range 11 East

Southeast Corner of Section 16
 Township 16 South
 Range 11 East

1:24,000



Proposed Place of Use - STK



Proposed Place of Use - SED

● Proposed Point of Diversion

All known landowners adjacent to the stream within one-half mile upstream and downstream of the property lines have been shown.

SCANNED

Ronald J. Kirk
 AUG 3-1 2016