

Kansas Department of Agriculture  
Division of Water Resources  
**PERMIT OF NEW APPLICATION WORKSHEET**

1. File Number: <p style="text-align: center;"><b>49,812</b></p>	2. Status Change Date: <p style="text-align: center;"><i>8/28/2017</i></p>	3. Field Office: <p style="text-align: center;"><b>01</b></p>	4. GMD: <p style="text-align: center;"><b>0</b></p>
---	---	--	--

5. Status:     Approved                       Denied by DWR/GMD                       Dismiss by Request/Failure to Return

6. Enclosures:     Check Valve             N of C Form             Water Tube             Driller Copy             Meter

<p>7a. Applicant(s)                      Person ID <b>60632</b> New to system <input type="checkbox"/>                      Add Seq# _____</p> <p><b>DON VAN SCOYOC</b> 875 4TH RD LONGFORD KS 67458-9323</p>	<p>7c. Landowner(s)                      Person ID 63614 _____ New to system <input type="checkbox"/>                      Add Seq# _____</p> <p><b>MARGE RICE</b> 6505 ERDMAN RD ARENA WI 53503</p>
<p>7b. Landowner(s)                      Person ID 63615 _____ New to system <input type="checkbox"/>                      Add Seq# _____</p> <p><b>SHARON STEWART</b> 1852 HAZLETT EL DORADO KS 67042</p>	<p>7d. Misc.                                      Person ID _____ New to system <input type="checkbox"/>                      Add Seq# _____</p>

<p>8. WUR Correspondent                      Person ID _____ New to system <input type="checkbox"/>                      Add Seq# _____ Overlap File (s) WUC                      Notarized WUC Form <input type="checkbox"/> Agree <input type="checkbox"/> Yes <input type="checkbox"/> No</p> <p><b>7a.</b></p>	<p>9. Use of Water:    Changing?    <input type="checkbox"/> Yes    <input checked="" type="checkbox"/> No</p> <p style="padding-left: 40px;"><input checked="" type="checkbox"/> Groundwater            <input type="checkbox"/> Surface Water</p> <p><input checked="" type="checkbox"/> IRR            <input type="checkbox"/> REC            <input type="checkbox"/> DEW            <input type="checkbox"/> MUN</p> <p><input type="checkbox"/> STK            <input type="checkbox"/> SED            <input type="checkbox"/> DOM            <input type="checkbox"/> CON</p> <p><input type="checkbox"/> HYD DRG    <input type="checkbox"/> WTR PWR            <input type="checkbox"/> ART RECHRG</p> <p><input type="checkbox"/> IND SIC: _____    <input type="checkbox"/> OTHER: _____</p>
--	---

10. Completion Date: 12/31/2018            11. Perfection Date: 12/31/2022            12. Exp Date: \_\_\_\_\_

13. Conservation Plan Required?  Yes  No Date Required: \_\_\_\_\_ Date Approved: \_\_\_\_\_ Date to Comply: \_\_\_\_\_

14. Water Level Measuring Device?  Yes  No Date to Comply: \_\_\_\_\_ Date WLMD Installed: \_\_\_\_\_

Date Prepared: **8/1/2017**            By: **DWS**  
Date Entered: *8/28/2017*            By: *UM*

File No. **49,812**      15. Formation Code: **100**      Drainage **Smoky Hill River**      County: **CY**      Special Use:      Stream:

16. Points of Diversion T MOD DEL ENT	PDIV	Qualifier	S	T	R	ID	'N	'W	
MOD		<b>NW SW</b>	<b>NW</b>	<b>17</b>	<b>10</b>	<b>2E</b>	<b>17</b>	<b>3892</b>	<b>5227</b> (Geo-Ctr)
ENT	<i>86306</i>	<b>SW NW</b>	<b>NW</b>	<b>17</b>	<b>10</b>	<b>2E</b>		<b>4041</b>	<b>5297</b> (Batt 1 of 3)
ENT	<i>86307</i>	<b>NW SW</b>	<b>NW</b>	<b>17</b>	<b>10</b>	<b>2E</b>		<b>3881</b>	<b>5079</b> (Batt 2 of 3)
ENT	<i>86308</i>	<b>NW SW</b>	<b>NW</b>	<b>17</b>	<b>10</b>	<b>2E</b>		<b>3753</b>	<b>5306</b> (Batt 3 of 3)
<i>Battery ID # 2041</i>									

17. Rate and Quantity				
Authorized		Additional		
Rate gpm	Quantity af	Rate gpm	Quantity af	Overlap PD Files
<b>800</b>	<b>320</b>	<b>800</b>	<b>88.8</b>	<b>NONE</b>

18. Storage: Rate \_\_\_\_\_ NF      Quantity \_\_\_\_\_ ac/ft      Additional Rate \_\_\_\_\_ NF      Additional Quantity \_\_\_\_\_ ac/ft

19. Limitation: **768** af/yr at \_\_\_\_\_ gpm (\_\_\_\_\_ cfs) when combined with file number(s) **48,895-C; 48,895-D; 49,433; 49,434; & 49,784**  
 Limitation: \_\_\_\_\_ af/yr at \_\_\_\_\_ gpm (\_\_\_\_\_ cfs) when combined with file number(s) \_\_\_\_\_

20. Meter Required?  Yes     No      To be installed by **12/31/2018**      Date Acceptable Meter Installed \_\_\_\_\_

21. Place of Use T MOD DEL ENT	PUSE	S	T	R	ID	NE¼				NW¼				SW¼				SE¼				Total	Owner	Chg? NO	Overlap Files
						NE ¼	NW ¼	SW ¼	SE ¼	NE ¼	NW ¼	SW ¼	SE ¼	NE ¼	NW ¼	SW ¼	SE ¼	NE ¼	NW ¼	SW ¼	SE ¼				
√	<b>65448</b>	<b>17</b>	<b>10</b>	<b>2E</b>	<b>4</b>	40	40	40	40	40	40	40	40	40	40	40	40	40	40	40	<b>640</b>	<b>7a, b, &amp; c</b>	<b>NO</b>	<b>SEE BELOW</b>	

Comments: PLACE OF USE OVERLAP WITH **48,895-C; 48,895-D; 49,433; 49,434; & 49,784**  
**NOTE: ALL 6 FILES ARE TO OVERLAP SAME PU. Entire Section 17.**

1320 Research Park Drive  
Manhattan, Kansas 66502  
(785) 564-6700



900 SW Jackson, Room 456  
Topeka, Kansas 66612  
(785) 296-3556

Jackie McClaskey, Secretary

Governor Sam Brownback

August 29, 2017

DON VAN SCOYOC  
875 4TH RD  
LONGFORD KS 67458-9323

**FILE COPY**

RE: Appropriation of Water, File No. 49,812

Dear Mr. Van Scoyoc:

There is enclosed a permit to appropriate water authorizing you to proceed with construction of the proposed diversion works (except those dams and stream obstructions regulated by K.S.A. 82a-301 through 305a), to divert such unappropriated water as may be available from the source and at the location specified in the permit, and to use it for the purpose and at the location described in the permit.

Your attention is directed to the enclosures and to the terms, conditions, and limitations specified in these approval documents. A water meter is required on the proposed diversion works and you must install it prior to water being put to beneficial use in order for you to maintain accurate records of water use. The meter should be used to provide the information required on the annual water use report.

Failure to notify the Chief Engineer of the Division of Water Resources of the completion of the diversion works within the time allowed, or within any authorized extension of time thereof, will result in the dismissal of this permit. Enclosed is a form which may be used to notify the Chief Engineer that the proposed diversion works have been completed.

All requests for extensions of time to complete diversion works, or to perfect appropriations, must be submitted to the Chief Engineer before the expiration of time originally set forth in the permit to complete diversion works or to perfect an appropriation. If for any reason, you require an extension of time, you must request it before the expiration of time set forth in this permit. Failure to comply with this regulation will result in the dismissal of your permit or your water right. Any request for an extension of time shall be accompanied by the required statutory fee, which is currently \$100.00. There is also enclosed an information sheet setting forth the procedure to obtain a Certificate of Appropriation which will establish the extent of your water right. If you have any questions, please contact our office. If you wish to discuss this specific file, please have the file number ready so that we may help you more efficiently.

Sincerely,

Kristen A. Baum  
New Application Unit Supervisor  
Water Appropriation Program

KAB:dws

Enclosures

pc: Topeka Field Office  
Sharon Stewart  
Marge Rice



KANSAS DEPARTMENT OF AGRICULTURE  
Jackie McClaskey, Secretary of Agriculture

DIVISION OF WATER RESOURCES  
David W. Barfield, Chief Engineer

**APPROVAL OF APPLICATION  
and  
PERMIT TO PROCEED**

(This Is Not a Certificate of Appropriation)

This is to certify that I have examined Application, **File No. 49,812** of the applicant

**DON VAN SCOYOC  
875 4TH RD  
LONGFORD KS 67458-9323**

for a permit to appropriate water for beneficial use, together with the maps, plans and other submitted data, and that the application is hereby approved and the applicant is hereby authorized, subject to vested rights and prior appropriations, to proceed with the construction of the proposed diversion works (except those dams and stream obstructions regulated by K.S.A. 82a-301 through 305a, as amended), and to proceed with all steps necessary for the application of the water to the approved and proposed beneficial use and otherwise perfect the proposed appropriation subject to the following terms, conditions and limitations:

1. That the priority date assigned to such application is **March 31, 2017**.
2. That the water sought to be appropriated shall be used for irrigation use on land described in the application, as follows:

Sec. Twp. . Range	NE¼				NW¼				SW¼				SE¼				TOTAL	
	NE¼	NW¼	SW¼	SE¼	NE¼	NW¼	SW¼	SE¼	NE¼	NW¼	SW¼	SE¼	NE¼	NW¼	SW¼	SE¼		
17 10S 2E	40	40	40	40	40	40	40	40	40	40	40	40	40	40	40	40	40	640

3. That the authorized source from which the appropriation shall be made is groundwater, to be withdrawn by means of a battery of three (3) wells with a geographic center located in the Northwest Quarter of the Southwest Quarter of the Northwest Quarter (NW¼ SW¼ NW¼) of Section 17, more particularly described as being near a point 3,892 feet North and 5,227 feet West of the Southeast corner of said section, in Township 10 South, Range 2 East, Clay County, Kansas, located substantially as shown on the topographic map accompanying the application.

4. That the appropriation sought shall be limited to a maximum diversion rate not in excess of **800 gallons per minute (1.78 c.f.s.)** and to a quantity not to exceed **320 acre-feet** of water for any calendar year.

5. That installation of works for diversion of water shall be completed on or before **December 31, 2018** or within any authorized extension thereof. The applicant shall notify the Chief Engineer and pay the statutorily required field inspection fee of \$400.00 when construction of the works has been completed. Failure to timely submit the notice and the fee will result in revocation of the permit. Any request for an extension of time shall be submitted prior to the expiration of the deadline and shall be accompanied by the required statutory fee of \$100.00.

6. That the proposed appropriation shall be perfected by the actual application of water to the proposed beneficial use on or before **December 31, 2022** or any authorized extension thereof. Any request for an extension of time shall be submitted prior to the expiration of the deadline and shall be accompanied by the required statutory fee of \$100.00.

7. That the applicant shall not be deemed to have acquired a water appropriation for a quantity in excess of the amount approved herein nor in excess of the amount found by the Chief Engineer to have been actually used for the approved purpose during one calendar year subsequent to approval of the application and within the time specified for perfection or any authorized extension thereof.

8. That the use of water herein authorized shall not be made so as to impair any use under existing water rights nor prejudicially and unreasonably affect the public interest.

9. That the right of the appropriator shall relate to a specific quantity of water and such right must allow for a reasonable raising or lowering of the static water level and for the reasonable increase or decrease of the streamflow at the appropriator's point of diversion.

10. That this permit does not constitute authority under K.S.A. 82a-301 through 305a to construct any dam or other obstruction; nor does it grant any right-of-way, or authorize entry upon or injury to, public or private property.

11. That all diversion works constructed under the authority of this permit into which any type of chemical or other foreign substance will be injected into the water pumped from the diversion works shall be equipped with an in-line, automatic quick-closing, check valve capable of preventing pollution of the source of the water supply. The type of valve installed shall meet specifications adopted by the Chief Engineer and shall be maintained in an operating condition satisfactory to the Chief Engineer.

12. That all wells with a diversion rate of 100 gallons per minute or more drilled under the authority of this permit shall have a tube or other device installed in a manner acceptable to, and in accordance with specifications adopted by, the Chief Engineer. This tube or device shall be suitable for making water level measurements and shall be maintained in a condition satisfactory to the Chief Engineer.

13. That an acceptable water flow meter shall be installed and maintained on the diversion works authorized by this permit in accordance with the Kansas Administrative Regulations 5-1-4 through 5-1-12 adopted by the Chief Engineer. This water flow meter shall be used to provide an accurate quantity of water diverted as required for the annual water use report (including the meter reading at the beginning and end of the report year).

14. That the applicant shall maintain accurate and complete records from which the quantity of water diverted during each calendar year may be readily determined and the applicant shall file an annual water use report with the Chief Engineer by March 1 following the end of each calendar year. Failure to file the annual water use report by the due date shall cause the applicant to be subject to a civil penalty.

15. That no water user shall engage in nor allow the waste of any water diverted under the authority of this permit.

16. That failure without cause to comply with provisions of the permit and its terms, conditions and limitations will result in the forfeiture of the priority date, revocation of the permit and dismissal of the application.

17. That the right to appropriate water under authority of this permit is subject to any minimum desirable streamflow requirements identified and established pursuant to K.S.A. 82a-703c for the source of supply to which this water right applies.

18. That this permit is limited such that all wells shall be located within a three hundred (300) foot radius circle, in the same local source of supply, and shall supply water to a common distribution system.

19. That the quantity of water approved under this permit is further limited to the quantity which combined with Appropriation of Water, File Nos. 48,895-C; 48,895-D; 49,433; 49,434; and 49,784, will provide a **total not to exceed 768 acre-feet** of water per calendar year for irrigation use on the land described herein.

**RIGHT TO A HEARING AND TO ADMINISTRATIVE REVIEW**

If you are aggrieved by this Order, then pursuant to K.S.A. 82a-1901, you may:

- 1) request an evidentiary hearing before the Chief Engineer, or
- 2) request administrative review by the Secretary of Agriculture.

Failure to request an evidentiary hearing before the Chief Engineer does not preclude your right to administrative review by the Secretary.

To obtain an evidentiary hearing before the Chief Engineer, a written request for hearing must be filed within 15 days after service of this Order as provided in K.S.A. 77-531 (**i.e., within a total of 18 days after this Order was mailed to you**), with: Kansas Department of Agriculture, Attn: Legal Section, 1320 Research Park Drive, Manhattan, Kansas 66502, FAX (785) 564-6777.

If you do not file a request for an evidentiary hearing before the Chief Engineer, you may petition for administrative review of the Order by the Secretary of Agriculture. A petition for review shall be in writing and state the basis for requesting administrative review. The request for hearing may be denied if the request fails to clearly establish factual or legal issues for review. See K.S.A. 77-527. The petition must be filed within 30 days after service of this Order as provided in K.S.A. 77-531 (**i.e., within a total of 33 days after this Order was mailed to you**), and be filed with: Secretary of Agriculture, Attn: Legal Division, Kansas Department of Agriculture, 1320 Research Park Drive, Manhattan, Kansas 66502, FAX (785) 564-6777.

If neither a request for an evidentiary hearing nor a petition for administrative review is filed as set forth above, then this Order shall be effective and become a final agency action as defined in K.S.A. 77-607(b). Failure to timely request either an evidentiary hearing or administrative review may preclude further judicial review under the Kansas Judicial Review Act.

Ordered this 28<sup>th</sup> day of August, 2017, in Topeka, Shawnee County, Kansas.

Lane P. Letourneau

Lane P. Letourneau, P.G.  
Program Manager  
Water Appropriation Program  
Division of Water Resources  
Kansas Department of Agriculture

State of Kansas )  
  ) SS  
County of Riley )

The foregoing instrument was acknowledged before me this 28<sup>th</sup> day of August, 2017, by Lane P. Letourneau, P.G., Program Manager, Division of Water Resources, Kansas Department of Agriculture.



Danielle Wilson

Notary Public

### CERTIFICATE OF SERVICE

On this ~~29th~~ day of August, 2017, I hereby certify that the foregoing Approval of Application and Permit to Proceed, File No. 49,812, dated August 28, 2017 was mailed postage prepaid, first class, US mail to the following:

DON VAN SCOYOC  
875 4TH RD  
LONGFORD KS 67458-9323

With photocopies to:

SHARON STEWART  
1852 HAZLETT  
EL DORADO KS 67042

MARGE RICE  
6505 ERDMAN RD  
ARENA WI 53503

Topeka Field Office

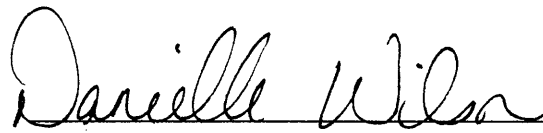
  
\_\_\_\_\_  
Division of Water Resources

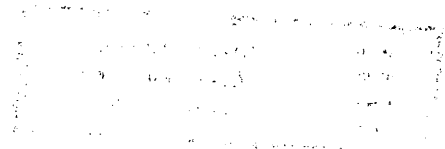

From the multiple test hole logs submitted by the applicant, it appears the source of supply for this pending application is the terrace deposits of Chapman Creek. The subsurface lithology is comprised of near surface clay, underlain by fine to medium sand (some gravel), and ultimately encountering bedrock at approximately 50 feet below ground surface. Static water levels are only 7 feet below ground elevation. Per K.A.R. 5-3-11, the area of consideration is based on the extent of the unconfined aquifer. As noted above, the senior files to the north are clearly sourcing bedrock aquifers, therefore that area of the circle was excluded from the area of consideration, this will maintain consistency with senior file processing. For File No. 49,812 based on an area of consideration of 3,441 acres, a potential recharge of 2.7 inches, and with 100% available for appropriation, safe yield was determined to be 774 acre-feet. The applicant's senior files have appropriated 440 acre-feet, leaving 334 acre-feet available, and there is a sufficient quantity of water available for appropriation. The pending application meets safe yield criteria.

In accordance with K.S.A. 82a-706c, the Chief Engineer retains full authority to require any water user to install meters, gages, or other measuring devices, which devices he or she or his or her agents may read at any time. Water flowmeter requirements are further described in K.A.R. 5-1-4 through K.A.R. 5-1-12. If any chemical or foreign substance is injected into the water pumped under either of these permits, check valves will also need to be installed.

Katie Tietsort, Water Commissioner, Topeka Field Office, recommended the referenced application be approved in an e-mail received on July 31, 2017. Based on the above discussion, the application complies with safe yield and well spacing criteria, it will provide additional flexibility in well pumping, and approval of the application will not impair senior water rights nor prejudicially or unreasonably affect the public interest, it is recommended that the referenced application be approved.

Doug Schemm  
Environmental Scientist  
Topeka Field Office



**KANSAS DEPARTMENT OF AGRICULTURE**  
**Division of Water Resources**  
**M E M O R A N D U M**

**TO:** Files

**DATE:** August 1, 2017

**FROM:** Doug Schemm

**RE:** Application, File No. 49,812

Don Van Scoyoc has filed the above referenced new application proposing to appropriate 320 acre-feet of groundwater at a diversion rate of 800 gallons per minute from a proposed well battery. The point of diversion (geographic center of well battery) is located in the Northwest Quarter of Section 17, Township 10 South, Range 2 East, Clay County, Kansas in the Smoky Hill River Basin. The applicant has signed the application form stating that he has legal access to the point of diversion.

Note that this application is part of a large, complex irrigation project. The applicant currently has two other well batteries in the same section (File Nos. 49,433 and 49,434), and three senior surface water applications, all of which will overlap in place of use. File No. 48,895-C is for the collection and storage of natural flows from Chapman Creek Trib 4 in two reservoirs, and File Nos. 48,895-D & 49,784 are for the direct diversion from one pumpsite on Chapman Creek. File Nos. 48,895-D & 49,784 are designed to allow water to be pumped directly from Chapman Creek (when flows are available "off-season") into the proposed two reservoirs authorized under File No. 48,895-C, to be stored for subsequent re-diversion for irrigation use. The proposed place of use is described as 640 acres (all of Section 17), jointly owned by the applicant, Marge Rice, and Sharon Stewart.

Based on subsequent discussion with the applicant, the surface water sources will be used to operate a large pivot in the Northeast Quarter of the section. Note that as of July 11, 2017, the applicant had pumped water from Chapman Creek, completed filling both reservoirs, and was in the process of rediverting from the reservoirs to the pivot. He will be using the same pump and flowmeter at both the direct pump site and the rediversion pump site, and he was informed of the need to document meter readings. The batteries under File Nos. 49,434 and 49,812 will be tied together to run a pivot in the West portion of the section, and File No. 49,433 will be used to operate a small pivot in the Southeast Quarter of the section.

The senior applications discussed above have a combined authorized quantity of water of 679.2 acre-feet. The maximum allowable to irrigate the proposed 640 acres, based on the 1.2 acre-feet per acre allowable in Clay County, Kansas, would be 768 acre-feet. The quantity requested under this pending application of 320 acre-feet combined with the senior files, would exceed this maximum allowable quantity, therefore a quantity limitation is required.

The applicant identified one nearby domestic well owner within one-half mile, and a notification letter was sent to this well owner on May 26, 2017. No response of any kind was received. This domestic well is over 1,400 feet away. The WRIS database indicates there are four senior groundwater rights (other than the applicant's files) within a two (2) mile radius of the proposed point of diversion, all related to the same stockwatering operation. Based on file information, these senior wells are sourcing bedrock aquifers, likely the Sumner or Chase Group. The closest non-domestic well is located over 4,900 feet away.

Note that the geographic center of the well battery proposed under File No. 49,812 is located 1,207 feet from the geographic center determined under File No. 49,434. Per the requirements in K.A.R. 5-4-4 for this aquifer, the minimum well spacing should be 1,320 feet to other non-domestic points of diversion. Therefore, File No. 49,812 does not comply with minimum well spacing by 113 feet. The attached Memorandum to File under File Nos. 49,434 and 49,812 dated July 25, 2017, discusses this reduced spacing issue and proposes that per K.A.R. 5-4-4, the required minimum well spacing criteria is not necessary to prevent direct impairment in this specific instance, and the proposed well spacing is sufficient to prevent direct impairment and to protect the public interest.

KANSAS DEPARTMENT OF AGRICULTURE  
Division of Water Resources

M E M O R A N D U M

TO: Files

DATE: July 25, 2017

FROM: Doug Schemm

RE: File Nos. 49,434 and 49,812

Don Van Scoyoc has recently completed the well batteries under the above referenced files. The location of each of the individual wells was determined using GPS equipment during a July 11, 2017 site visit. Subsequent review of the calculated location of the geographic centers of the well batteries, shows that the geographic center for File No. 49,812 is located 1,207 feet from the geographic center for File No. 49,434. Per the requirements in K.A.R. 5-4-4 for this aquifer, the minimum well spacing should be 1,320 feet to other non-domestic points of diversion. Therefore, File No. 49,812 does not comply with minimum well spacing by 113 feet.

However, please note that File No. 49,812 is a pending application, and feet distances on the application could be modified during application processing such that the geographic center of the well battery would comply with minimum well spacing criteria. The subsequent compliance check would then determine that the actual point of diversion is within 300 feet of the authorized point of diversion, and it would be in compliance.

Also, K.A.R. 5-4-4 also provides that the spacing guidelines are not applicable if the required minimum well spacing criteria are not necessary to prevent direct impairment. There are several unique circumstances that should be considered in this specific instance regarding minimum well spacing.

- The well batteries in this irrigation project are operated as a system, being "tied" together to operate a single pivot system, and are not likely to be separated or divided in any way in the future.
- Based on discussion with the applicant, and a review of well logs (see attached), all of these wells will be operating at relatively low pumping rates (none likely to exceed 100 gpm). These low pumping rates would limit potential drawdown affects from pumping.
- The wells are producing from a limited, shallow, sand and gravel aquifer (terrace deposits of Chapman Creek), with very shallow depths to water. The closest non-domestic well is located over 4,900 feet away, and is clearly sourcing a bedrock aquifer.

Therefore, per K.A.R. 5-4-4, the required minimum well spacing criteria is not necessary to prevent direct impairment in this specific instance, and the proposed well spacing is sufficient to prevent direct impairment and to protect the public interest. The well batteries comply with minimum well spacing criteria to all other wells. Based on the above discussion, it is proposed that Pending Application, File No. 49,812 be processed and approved with the reduced spacing interval of 1,207 feet.



Doug Schemm  
Environmental Scientist  
Topeka Field Office

File No. 49,433 - Battery of Four Wells			
	Feet N	Feet W	Distance From Actual GeoCtr
Well	847	2672	243
Well	1080	2561	51
Well	1365	2468	328
Well	877	2406	205
GeoCtr	1042	2527	
Auth. GeoCtr	926	2326	
Dist. From Auth. GeoCtr	232		✓OK

File No. 49,434 - Battery of Three Wells			
	Feet N	Feet W	Distance From Actual GeoCtr
Well	2869	4659	309
Well	2676	4920	47
Well	2621	5215	301
GeoCtr	2722	4931	
Auth. GeoCtr	2961	4350	
Dist. From Auth. GeoCtr	629		

Need pd change



File No. 49,812 - Battery of Three Wells			
	Feet N	Feet W	Distance From Actual GeoCtr
Well	4041	5297	165
Well	3881	5079	149
Well	3753	5306	159
GeoCtr	3892	5227	
Auth. GeoCtr	4390	4350	
Dist. From Auth. GeoCtr	1009		

1,207 feet



<u>SE</u>									
<u>SW</u>									
<u>SE</u>									
<u>Sec.</u> <u>12</u> <u>N2</u> <u>NW</u>	Wichman, Robert	100 ft.	60 ft.	20 gpm.	Domestic		Constructed	08-Jun- 2004	<a href="#">PDF</a>
<u>Sec.</u> <u>13</u> <u>SE</u> <u>SW</u> <u>SE</u>	Eakes, Tyler	120 ft.	70 ft.	25 gpm.	Domestic		Constructed	31-Oct- 2016	<a href="#">PDF</a>
<u>Sec.</u> <u>14</u> <u>NW</u> <u>NW</u> <u>NW</u>	Steckman, Henry	60 ft.	20 ft.	100 gpm.	Domestic		Constructed	21-Aug- 1995	<a href="#">PDF</a>
<u>Sec.</u> <u>15</u> <u>SW</u> <u>SW</u> <u>NW</u>	Macy, Marvin	27 ft.	24 ft.		Domestic		Plugged	14-Mar- 1997	<a href="#">PDF</a>
<u>Sec.</u> <u>16</u> <u>NW</u> <u>SE SE</u>	Van Scoyoc, Don	80 ft.	30 ft.	15 gpm.	Domestic		Constructed	23-Aug- 1976	<a href="#">PDF</a>
<u>Sec.</u> <u>17</u> <u>SE</u> <u>NE</u> <u>SW</u>	Van Scoyoc, Don	49 ft.	7 ft.	62.5 gpm.	Domestic, Livestock		Constructed	18-May- 2012	<a href="#">PDF</a>
<u>Sec.</u> <u>17</u> <u>NW</u> <u>SE SE</u>	Van Scoyoc, Don	60 ft.	7 ft.	48 gpm.	Domestic, Livestock		Constructed	28-Mar- 2011	<a href="#">PDF</a>
<u>Sec.</u> <u>17</u> <u>NE</u> <u>SE</u> <u>SW</u>	Van Scoyoc, Don	49 ft.	7 ft.	75 gpm.	Domestic, Livestock		Constructed	27-Mar- 2012	<a href="#">PDF</a>
<u>Sec.</u> <u>18</u> <u>NW</u> <u>NE</u> <u>NW</u> <u>NW</u>	Hiegel, Alan	250 ft.			Geothermal, Closed Loop, Vertical		Constructed	31-Aug- 2011	<a href="#">KOLAR</a> <a href="#">PDF</a>
<u>Sec.</u> <u>19</u> <u>SW</u> <u>NW</u> <u>SW</u>	Heigle Jr., Fred	72 ft.	5 ft.	50 gpm.	Domestic, Livestock		Constructed	26-Aug- 1993	<a href="#">PDF</a>
<u>Sec.</u> <u>20</u>	Steenbock, Curtis	93 ft.	59 ft.	15 gpm.	Domestic		Constructed	08-Jul- 2003	<a href="#">PDF</a>

**WATER WELL RECORD**

**Form WWC-5**

Division of Water Resources App. No.

<b>1 LOCATION OF WATER WELL:</b> County: <u>Clay</u>	Fraction <u>1/4 NW 1/4 SE 1/4 SE 1/4</u>	Section Number <u>17</u>	Township No. <u>T 10 S</u>	Range Number <u>R2</u> <input checked="" type="checkbox"/> <u>E</u> <input type="checkbox"/> <u>W</u>
---	---	-----------------------------	-------------------------------	--

**Street/Rural Address of Well Location; if unknown, distance & direction from nearest town or intersection: If at owner's address, check here .**  
5-3/4 miles East of Longford

**Global Positioning System (GPS) information:**  
Latitude: ..... (in decimal degrees)  
Longitude: ..... (in decimal degrees)  
Elevation: .....  
Datum:  WGS 84,  NAD 83,  NAD 27  
Collection Method:  
 GPS unit (Make/Model: .....)  
 Digital Map/Photo,  Topographic Map,  Land Survey  
Est. Accuracy:  <3 m,  3-5 m,  5-15 m,  >15 m

**2 WATER WELL OWNER:** Don VanScoyoc  
RR#, Street Address, Box #: 875 4th Road  
City, State, ZIP Code : Longford, KS 67458

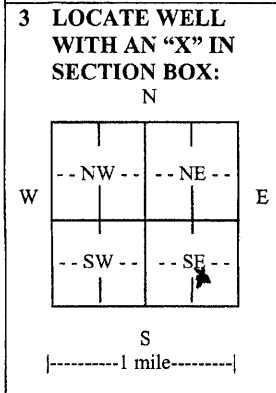

**4 DEPTH OF COMPLETED WELL** ..... 60 ..... ft.

Depth(s) Groundwater Encountered (1)..... ft. (2)..... ft. (3)..... ft.

WELL'S STATIC WATER LEVEL...7.....ft. below land surface measured on mo/day/yr. 3/28/11.....

Pump test data: Well water was .....ft. after..... hours pumping..... gpm

EST. YIELD...48...gpm. Well water was .....ft. after..... hours pumping..... gpm

Bore Hole Diameter ...9.....in. to ...60.....ft., and .....in. to .....ft.

WELL WATER TO BE USED AS:  Public water supply  Geothermal  Injection well  
 Domestic  Feedlot  Oil field water supply  Dewatering  Other (Specify below)  
 Irrigation  Industrial  Domestic-lawn & garden  Monitoring well ..Stock.....

Was a chemical/bacteriological sample submitted to Department?  Yes  No  
If yes, mo/day/yr sample was submitted.....

Water well disinfected?  Yes  No

**5 TYPE OF CASING USED:**  Steel  PVC  Other .....

CASING JOINTS:  Glued  Clamped  Welded  Threaded

Casing diameter .....5..... in. to ...40..... ft., Diameter ..... in. to ..... ft., Diameter ..... in. to ..... ft.

Casing height above land surface.....12..... in., Weight ..2.37.....lbs./ft., Wall thickness or gauge No. ..214.....

TYPE OF SCREEN OR PERFORATION MATERIAL:  
 Steel  Stainless Steel  PVC  Other (Specify) .....  
 Brass  Galvanized Steel  None used (open hole)

SCREEN OR PERFORATION OPENINGS ARE:  
 Continuous slot  Mill slot  Gauze wrapped  Torch cut  Drilled holes  None (open hole)  
 Louvered shutter  Key punched  Wire wrapped  Saw cut  Other (specify) .....

SCREEN-PERFORATED INTERVALS: From.....40..... ft. to ...60..... ft., From ..... ft. to ..... ft.  
From..... ft. to ..... ft., From ..... ft. to ..... ft.

GRAVEL PACK INTERVALS: From.....20..... ft. to ...60..... ft., From ..... ft. to ..... ft.  
From..... ft. to ..... ft., From ..... ft. to ..... ft.

**6 GROUT MATERIAL:**  Neat cement  Cement grout  Bentonite  Other .....

Grout Intervals: From .....0..... ft. to ...20..... ft., From ..... ft. to ..... ft., From ..... ft. to ..... ft.

What is the nearest source of possible contamination:  
 Septic tank  Lateral line  Pit privy  Livestock pens  Insecticide storage  Other (specify below)  
 Sewer lines  Cesspool  Sewage lagoon  Fuel storage  Abandoned water well  
 Watertight sewer lines  Seepage pit  Feedyard  Fertilizer storage  Oil well/gas well .....

Direction from well .....West..... Distance from well .....200'.....

FROM	TO	LITHOLOGIC LOG	FROM	TO	LITH. LOG (cont.) or PLUGGING INTERVALS
0	3	Topsoil			
3	10	Clay, tan			
10	56	Shale, gray			
56	60	Fracture			
60	70	Shale, gray			

**7 CONTRACTOR'S OR LANDOWNER'S CERTIFICATION:** This water well was  constructed,  reconstructed, or  plugged under my jurisdiction and was completed on (mo/day/year) ...3/28/11..... and this record is true to the best of my knowledge and belief. Kansas Water Well Contractor's License No. ....138..... This Water Well Record was completed on (mo/day/year) 4/13/11..... under the business name of ..Peterson Irrigation..... by (signature) ..Mike Peterson.....

**INSTRUCTIONS:** Use typewriter or ball point pen. **PLEASE PRESS FIRMLY** and **PRINT** clearly. Please fill in blanks and check the correct answers. Send three copies (white, blue, pink) to Kansas Department of Health and Environment, Bureau of Water, Geology Section, 1000 SW Jackson St., Suite 420, Topeka, Kansas 66612-1367. Telephone 785-296-5522. Send one copy to WATER WELL OWNER and retain one for your records. Include fee of \$5.00 for each constructed well. Visit us at <http://www.kdheks.gov/waterwell/index.html>.

APPLICATION COMPLETE

7/11/2017

Reviewer DWS



THE STATE OF KANSAS

KANSAS DEPARTMENT OF AGRICULTURE  
Jackie McClaskey, Secretary of Agriculture

DIVISION OF WATER RESOURCES  
David W. Barfield, Chief Engineer

File Number 49812

This item to be completed by the Division of Water Resources.

WATER RESOURCES  
RECEIVED

MAR 31 2017

11:12

KS DEPT OF AGRICULTURE

APPLICATION FOR PERMIT TO  
APPROPRIATE WATER FOR BENEFICIAL USE

Filing Fee Must Accompany the Application  
(Please refer to Fee Schedule attached to this application form.)

To the Chief Engineer of the Division of Water Resources, Kansas Department of Agriculture,  
1320 Research Park Drive, Manhattan, KS 66502:

1. Name of Applicant (Please Print): DON VAN SCOYOC  
Address: 875 4<sup>TH</sup> RD  
City: LONGFORD State: KS Zip Code 67458-9323  
Telephone Number: (785) 447-1814

2. The source of water is:  surface water in \_\_\_\_\_ (stream)  
OR  groundwater in SMOKY HILL RIVER (drainage basin)

Certain streams in Kansas have minimum target flows established by law or may be subject to administration when water is released from storage for use by water assurance district members. If your application is subject to these regulations on the date we receive your application, you will be sent the appropriate form to complete and return to the Division of Water Resources.

3. The maximum quantity of water desired is 320 acre-feet OR \_\_\_\_\_ gallons per calendar year, to be diverted at a maximum rate of 800 gallons per minute OR \_\_\_\_\_ cubic feet per second.

Once your application has been assigned a priority, the requested maximum rate of diversion and maximum requested quantity of water under that priority number can **NOT** be increased. Please be certain your requested maximum rate of diversion and maximum quantity of water are appropriate and reasonable for your proposed project and are in agreement with the Division of Water Resources' requirements.

4. The water is intended to be appropriated for (Check use intended):  
(a)  Artificial Recharge (b)  Irrigation (c)  Recreational (d)  Water Power  
(e)  Industrial (f)  Municipal (g)  Stockwatering (h)  Sediment Control  
(i)  Domestic (j)  Dewatering (k)  Hydraulic Dredging (l)  Fire Protection  
(m)  Thermal Exchange (n)  Contamination Remediation

YOU **MUST** COMPLETE AND ATTACH ADDITIONAL DIVISION OF WATER RESOURCES FORM(S) PROVIDING INFORMATION TO SUBSTANTIATE YOUR REQUEST FOR THE AMOUNT OF WATER FOR THE INTENDED USE REFERENCED ABOVE.

For Office Use Only:  
F.O. 1 GMD 0 Meets K.A.R. 5-3-1 (YES/NO) (YES) Use IRR Source (G) S County cy By Adw Date 3/31/17  
Code REG REG Fee \$ 300 TR # \_\_\_\_\_ Receipt Date 3/31/17 Check # 5898

SCANNED 4/12/2017 ULM

\* Per discussion with applicant GPS

Data during 7/11/17 Field Visit.

File No. 49,812

5. The location of the proposed wells, pump sites or other works for diversion of water is:

Note: For the application to be accepted, the point of diversion location must be described to at least a 10 acre tract, unless you specifically request a 60 day period of time in which to locate the site within a specifically described, minimal legal quarter section of land.

Geo-Center \*

(A) One in the ~~SE~~<sup>NW</sup> quarter of the ~~NW~~<sup>SW</sup> quarter of the NW quarter of Section 17, more particularly described as being near a point 3892 feet North and 5227 feet West of the Southeast corner of said section, in Township 10 South, Range 2 East, CLAY County, Kansas. **GEO-CENTER**

Batt 1 of 3

(B) One in the SW quarter of the NW quarter of the NW quarter of Section 17, more particularly described as being near a point 4041 feet North and 5297 feet West of the Southeast corner of said section, in Township 10 South, Range 2 (East) West (circle one), Clay County, Kansas.

2 of 3

(C) One in the NW quarter of the SW quarter of the NW quarter of Section 17, more particularly described as being near a point 3881 feet North and 5079 feet West of the Southeast corner of said section, in Township 10 South, Range 2 (East) West (circle one), Clay County, Kansas.

3 of 3

(D) One in the NW quarter of the SW quarter of the NW quarter of Section 17, more particularly described as being near a point 3753 feet North and 5306 feet West of the Southeast corner of said section, in Township 10 South, Range 2 (East) West (circle one), Clay County, Kansas.

If the source of supply is groundwater, a separate application shall be filed for each proposed well or battery of wells, except that a single application may include up to four wells within a circle with a quarter (1/4) mile radius in the same local source of supply which do not exceed a maximum diversion rate of 20 gallons per minute per well.

A battery of wells is defined as two or more wells connected to a common pump by a manifold; or not more than four wells in the same local source of supply within a 300 foot radius circle which are being operated by pumps not to exceed a total maximum diversion rate of 800 gallons per minute and which supply water to a common distribution system.

6. The owner of the point of diversion, if other than the applicant is (please print):

\_\_\_\_\_ (name, address and telephone number)

\_\_\_\_\_ (name, address and telephone number)

You must provide evidence of legal access to, or control of, the point of diversion from the landowner or the landowner's authorized representative. Provide a copy of a recorded deed, lease, easement or other document with this application. In lieu thereof, you may sign the following sworn statement:

I have legal access to, or control of, the point of diversion described in this application from the landowner or the landowner's authorized representative. I declare under penalty of perjury that the foregoing is true and correct.

Executed on \_\_\_\_\_, 2017.

Don Van Scoyoc  
Applicant's Signature

7. The proposed project for diversion of water will consist of Battery of 3 wells (pd provided is geo-ctr.) \_\_\_\_\_  
(number of wells, pumps or dams, etc.)

7 and (was)(will be) completed (by) Summer 2017 \_\_\_\_\_  
(Month/Day/Year - each was or will be completed)

8. The first actual application of water for the proposed beneficial use was or is estimated to be Summer 2017 \_\_\_\_\_  
(Mo/Day/Year)

9. Will pesticide, fertilizer, or other foreign substance be injected into the water pumped from the diversion works?

Yes  No If "yes", a check valve shall be required.

All chemigation safety requirements must be met including a chemigation permit and reporting requirements.

10. If you are planning to impound water, please contact the Division of Water Resources for assistance, prior to submitting the application. Please attach a reservoir area capacity table and inform us of the total acres of surface drainage area above the reservoir.

Have you also made an application for a permit for construction of this dam and reservoir with the Division of Water Resources?  Yes  No

- If yes, show the Water Structures permit number here \_\_\_\_\_
- If no, explain here why a Water Structures permit is not required \_\_\_\_\_

11. The application must be supplemented by a U.S.G.S. topographic map, aerial photograph or a detailed plat showing the following information. On the topographic map, aerial photograph, or plat, identify the center of the section, the section lines or the section corners and show the appropriate section, township and range numbers. Also, please show the following information:

(a) The location of the proposed point(s) of diversion (wells, stream-bank installations, dams, or other diversion works) should be plotted as described in Paragraph No. 5 of the application, showing the North-South distance and the East-West distance from a section line or southeast corner of section.

(b) If the application is for groundwater, please show the location of any existing water wells of any kind within 1/2 mile of the proposed well or wells. Identify each existing well as to its use and furnish the name and mailing address of the property owner or owners. If there are no wells within 1/2 mile, please advise us.

(c) If the application is for surface water, the names and addresses of the landowner(s) 1/2 mile downstream and 1/2 mile upstream from your property lines must be shown.

(d) The location of the proposed place of use should be shown by crosshatching on the topographic map, aerial photograph or plat.

(e) Show the location of the pipelines, canals, reservoirs or other facilities for conveying water from the point of diversion to the place of use.

A 7.5 minute U.S.G.S. topographic map may be obtained by providing the section, township and range numbers to: Kansas Geological Survey, 1930 Constant, Campus West, University of Kansas, Lawrence, Kansas 66047.

12. List any application, appropriation of water, water right, or vested right file number that covers the same diversion points or any of the same place of use described in this application. Also list any other recent modifications made to existing permits or water rights in conjunction with the filing of this application.

48,895 C; 48,895 D; 49,433; 49,434; AND 49,784 ALL OVERLAP IN PLACE OF USE.

NO PD OVERLAP.

WATER RESOURCES  
RECEIVED

MAR 31 2017

KS DEPT OF AGRICULTURE

SCANNED



13. Furnish the following well information if the proposed appropriation is for the use of groundwater. If the well has not been completed, give information obtained from test holes, if available.

Information below is from:     Test holes         Well as completed         Drillers log attached

Well location as shown in paragraph No.	(A)	(B)	(C)	(D)
Date Drilled	_____	_____	_____	_____
Total depth of well	_____	_____	_____	_____
Depth to water bearing formation	_____	_____	_____	_____
Depth to static water level	_____	_____	_____	_____
Depth to bottom of pump intake pipe	_____	_____	_____	_____

14. The relationship of the applicant to the proposed place where the water will be used is that of Owner  
(owner, tenant, agent or otherwise)

15. The owner(s) of the property where the water is used, if other than the applicant, is (please print):  
6505 Erdman Rd, Arena, WI 53503  
MARGE RICE, 2800 LINCOLNSHIRE CT, WANKESHA, WI 53188  
(name, address and telephone number)

SHARON STEWART, 1852 HAZLETT, EL DORADO, KS 67042  
(name, address and telephone number)

16. The undersigned states that the information set forth above is true to the best of his/her knowledge and that this application is submitted in good faith.

Dated at \_\_\_\_\_, Kansas, this \_\_\_\_\_ day of \_\_\_\_\_, \_\_\_\_\_  
(month) (year)

Don Van Sogge  
(Applicant Signature)

[REDACTED]  
APPLICANT(S) SOCIAL SECURITY IDENTIFICATION NUMBER(S)

By \_\_\_\_\_  
(Agent or Officer Signature)

\_\_\_\_\_ and/or  
APPLICANT(S) TAXPAYER I.D. NO.(S)

\_\_\_\_\_  
(Agent or Officer - Please Print)

49812

### IRRIGATION USE SUPPLEMENTAL SHEET

File No. 49,812

Name of Applicant (Please Print): Don Van Scoyoc

1. Please supply the name and address of each landowner, the legal description of the lands to be irrigated, and designate the actual number of acres to be irrigated in each forty acre tract or fractional portion thereof:

**Landowner of Record** NAME: DON VAN SCOYOC / MARGE RICE / SHARON STEWART  
ADDRESS: 875 4TH RD / 6565 Erdman Rd / 2800 LINGOLNSHIRE CT / 1852 HAZLETT  
LONGFORD KS 67458-9323 / WANKESHA WI 53188 / EL DORADO KS 67042  
Arena, WI 53503

S	T	R	NE¼				NW¼				SW¼				SE¼				TOTAL
			NE	NW	SW	SE	NE	NW	SW	SE	NE	NW	SW	SE	NE	NW	SW	SE	
17	10	2E	40	40	40	40	40	40	40	40	40	40	40	40	40	40	40	40	640

**Landowner of Record** NAME: \_\_\_\_\_  
ADDRESS: \_\_\_\_\_

S	T	R	NE¼				NW¼				SW¼				SE¼				TOTAL
			NE	NW	SW	SE	NE	NW	SW	SE	NE	NW	SW	SE	NE	NW	SW	SE	

**Landowner of Record** NAME: \_\_\_\_\_  
ADDRESS: \_\_\_\_\_

S	T	R	NE¼				NW¼				SW¼				SE¼				TOTAL
			NE	NW	SW	SE	NE	NW	SW	SE	NE	NW	SW	SE	NE	NW	SW	SE	

WATER RESOURCES  
RECEIVED

MAR 31 2017

KS DEPT OF AGRICULTURE

SCANNED

2. Please complete the following information for the description of the operation for the irrigation project. Attach supplemental sheets as needed.

a. Indicate the soils in the field(s) and their intake rates:

Soil Name	Percent of field (%)	Intake Rate (in/hr)	Irrigation Design Group
_____	_____	_____	_____
_____	_____	_____	_____
_____	_____	_____	_____
_____	_____	_____	_____
Total:	100 %		

b. Estimate the average land slope in the field(s): \_\_\_\_\_ %

Estimate the maximum land slope in the field(s): \_\_\_\_\_ %

c. Type of irrigation system you propose to use (check one):

\_\_\_\_\_ Center pivot      \_\_\_\_\_ Center pivot - LEPA      \_\_\_\_\_ "Big gun" sprinkler

\_\_\_\_\_ Gravity system (furrows)      \_\_\_\_\_ Gravity system (borders)      \_\_\_\_\_ Sideroll sprinkler

Other, please describe: \_\_\_\_\_

d. System design features:

i. Describe how you will control tailwater:

ii. For sprinkler systems:

(1) Estimate the operating pressure at the distribution system: \_\_\_\_\_ psi

(2) What is the sprinkler package design rate? \_\_\_\_\_ gpm

(3) What is the wetted diameter (twice the distance the sprinkler throws water) of a sprinkler on the outer 100 feet of the system? \_\_\_\_\_ feet

(4) Please include a copy of the sprinkler package design information.

e. Crop(s) you intend to irrigate. Please note any planned crop rotations:

f. Please describe how you will determine when to irrigate and how much water to apply (particularly important if you do not plan a full irrigation).

You may attach any additional information you believe will assist in informing the Division of the need for your request.

## Schemm, Doug

---

**From:** Tietsort, Katie  
**Sent:** Monday, July 31, 2017 8:56 AM  
**To:** Schemm, Doug  
**Subject:** RE: Don Van Scoyoc 49,812

Doug,

I agree with the recommendation for approval as the application meets all applicable rules and regulations for approval.

Thanks, Katie

Katie Tietsort

Kansas Department of Agriculture  
6531 SE Forbes Ave Ste B  
Topeka, KS 66619  
[katie.tietsort@ks.gov](mailto:katie.tietsort@ks.gov)  
Phone 785-296-5733

**From:** Schemm, Doug  
**Sent:** Thursday, July 27, 2017 12:14 PM  
**To:** Tietsort, Katie <Katie.Tietsort@ks.gov>  
**Subject:** Don Van Scoyoc 49,812

In conjunction with the reduced spacing memo discussion.

File #  
49,812  
meets safe  
yield

**Analysis Results**

The selected PD is in an area to new appropriations.  
 The safe yield, based on the variables listed below is 774.23 AF.  
 Total prior appropriation in the circle is 760.00 AF. ~~320 AF~~ = 440  
 Total quantity of water available for appropriation is ~~14.23 AF~~.

334

**Safe Yield Variables**

The area used for the analysis is set at 3441 acres.  
 Potential annual recharge of the area is estimated to be 2.7 inches.  
 The percent of recharge available for appropriation is 100%.

Authorized Quantity values are as of 27-JUL-2017 and are based on Appropriated and Vested ground water right and possible stream nodes for GMD #2. Domestic, Term and Temporary water rights have been excluded.

There are 3 water right(s) and 11 point(s) of diversion within the circle.

File Number	Use	ST	SR	Q4	Q3	Q2	Q1	FeetN	FeetW	Sec	Twp	Rng	ID	Qind	Auth_Quant	Add_Quant	Tacres	Nacres	
A 49433	00	IRR	GY	G		NW	SW	SE	926	2326	17	10	02E	7	WR	220.00	220.00	640.00	0.00
Same		IRR	GY	G		NW	SW	SE	1194	2425	17	10	02E	9	WR				
Same		IRR	GY	G		NW	SW	SE	1064	2144	17	10	02E	10	WR				
Same		IRR	GY	G		NW	SW	SE	721	2509	17	10	02E	11	WR				
Same		IRR	GY	G		NW	SW	SE	723	2226	17	10	02E	12	WR				
A 49434	00	IRR	GY	G		SE	SW	NW	2961	4350	17	10	02E	8	WR	220.00	220.00	640.00	0.00
Same		IRR	GY	G		SE	SW	NW	2947	4615	17	10	02E	13	WR				
Same		IRR	GY	G		SE	SW	NW	3025	4372	17	10	02E	14	WR				
Same		IRR	GY	G		SE	SW	NW	3054	4113	17	10	02E	15	WR				
Same		IRR	GY	G		SE	SW	NW	2816	4301	17	10	02E	16	WR				
A 49812	00	IRR	AY	G		SE	NW	NW	4390	4350	17	10	02E	17	WR	320.00	320.00	640.00	0.00

#49.812

Safe Yield Report Sheet  
Proposed Water Right Application  
Point of Diversion in SWSWNWNW 17-10S-02E

---

---

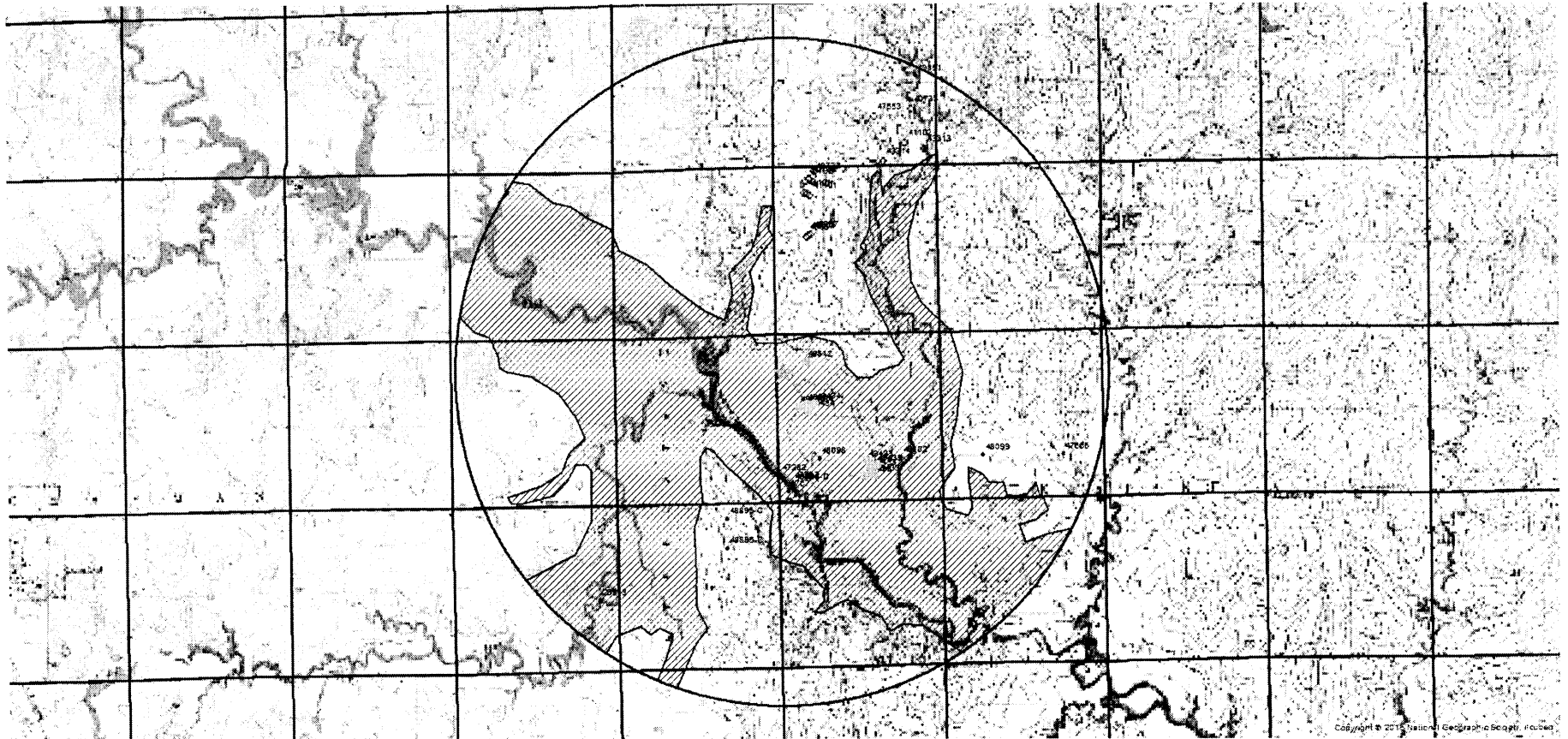

49,812

Note: Address change for Marge.

Housewell at Kane Kravner  
822 5<sup>th</sup> Rd  
Longford, Ks 67458

Geo centers slightly different.

P.S. Kane has no livestock and  
is hooked up to Rural Water  
District.

WATER RESOURCES  
RECEIVED

MAR 31 2017

KS DEPT OF AGRICULTURE

  
Kansas  
Department of Agriculture  
Division of Water Resources

Topeka Field Office  
6531 SE Forbes Ave., Suite B  
Topeka, Kansas 66619

Jackie McClaskey, Secretary  
David W. Barfield, Chief Engineer  
Katherine A. Tietsort, Water Commissioner

Phone: (785) 296-5733  
Fax: (785) 862-2460  
[www.agriculture.ks.gov](http://www.agriculture.ks.gov)  
Sam Brownback, Governor

May 26, 2017

KANE KRAMER  
822 5<sup>TH</sup> RD  
LONGFORD KS 67458

Re: Pending New Application, File No. 49,812

Dear Mr. Kramer:

This is to advise you that Don Van Scoyoc has filed the application referred to above for a permit to appropriate 320 acre-feet of groundwater per calendar year for irrigation use to be diverted at a maximum rate of 800 gallons per minute. The proposed point of diversion (geographic center of well battery) is located as follows:

In the Southeast Quarter of the Northwest Quarter of the Northwest Quarter of Section 17, in Township 10 South, Range 2 East, Clay County, Kansas.

Records in this office indicate that you may have a well or wells in this vicinity and you are being notified of receipt of this application in order that you may be fully informed of the proposed location of the applicant's point of diversion and proposed use of water. Consideration will be given to comments or other information which you desire to submit to this office **within 15 days** from the date of this letter.

You can find the application and site map posted by the file number referenced above at:  
<http://agriculture.ks.gov/divisions-programs/dwr/water-appropriation/notices>

If you have any questions or comments, you may also contact me at (785) 296-3495. If you call, please reference the file number so I can help you more efficiently.

Sincerely,

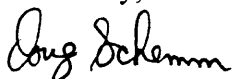

Douglas W. Schemm  
Environmental Scientist  
Topeka Field Office

pc: Don Van Scoyoc



1320 Research Park Drive  
Manhattan, Kansas 66502  
Jackie McClaskey, Secretary



Phone: (785) 564-6700  
Fax: (785) 564-6777  
Email: ksag@kda.ks.gov  
www.agriculture.ks.gov  
Sam Brownback, Governor

April 3, 2017

DON VAN SCOYOC  
875 4TH RD  
LONGFORD KS 67458

**FILE COPY**

RE: Application  
File No. 49812

Dear Sir or Madam:

Your application for permit to appropriate water in 17-10S-02E in Clay County, was received and has been assigned the file number noted above.

As a matter of record, the Division of Water Resources has on hand a large number of applications awaiting processing. Therefore to be fair to all concerned, and so that we can process those applications on hand in the order they were received, we intend to concentrate on the backlog of applications until the issue is resolved. Once review of your application has begun, we will contact you, if additional information is required.

In accordance with the provisions of the Kansas Water Appropriation Act, a portion of which is included below, the use of water as proposed prior to approval of the application is unlawful. Once approved, compliance with the terms, conditions and limitations of the permit is necessary. Conservation of the water resources of Kansas is required.

**Section 82a-728 of the Kansas Water Appropriation Act, provides (a) except for the appropriation of water for the purpose of domestic use, . . . it shall be unlawful for any person to appropriate or threaten to appropriate water from any source without first applying for and obtaining a permit to appropriate water in accordance with the provisions of the Water Appropriation Act or for any person to violate any condition of a vested right, appropriation right or an approved application for a permit to appropriate water for beneficial use.**

**(b) (1) The violation of any provision of this section by any person is a class C misdemeanor . . .**

**A class C misdemeanor is punishable by a fine not to exceed \$500 and/or a term of confinement not to exceed one month in the county jail. Each day that the violation occurs constitutes a separate offense.**

If you have any questions, please contact me at (785) 564-6645. If you wish to discuss a specific file, please have the file number ready so that we may help you more efficiently.

Sincerely,

A handwritten signature in black ink that reads "Brent A. Turney". The signature is written in a cursive style.

Brent A Turney, P.G.  
Change Application Unit Supervisor  
Water Appropriation Program

BAT: dlw  
pc: TOPEKA Field Office  
GMD

**SCANNED**

# Scoyoc Wells



1:14,000

1" = 1166.7

DON VANSCOYOC - NEW APPLICATION SITE MAP  
Sec. 17, T10S, R2E  
CLAY COUNTY

49812

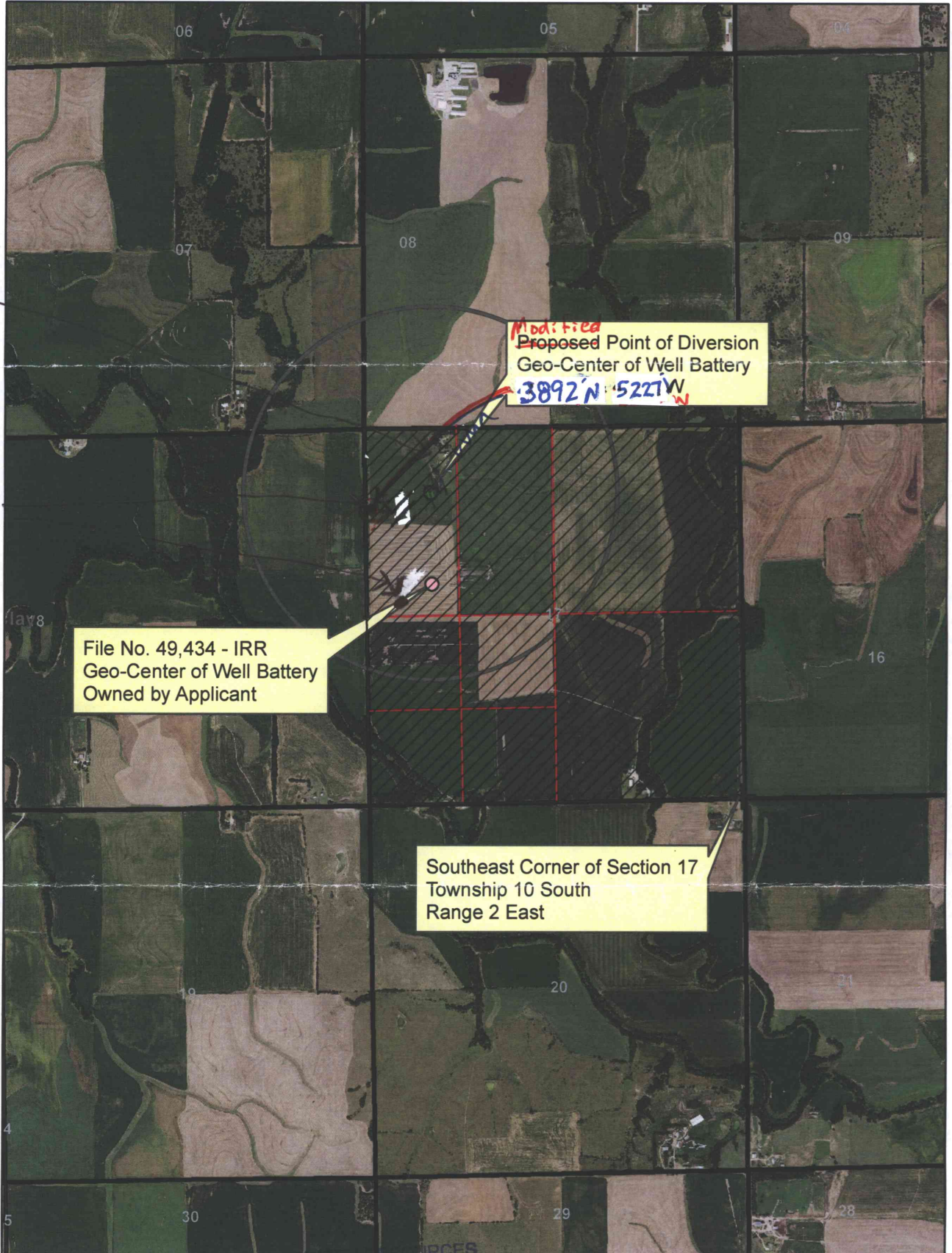

Kane Kramer housewell

Geo centers

File No. 49,434 - IRR  
Geo-Center of Well Battery  
Owned by Applicant

Modified  
Proposed Point of Diversion  
Geo-Center of Well Battery  
3892'N 522'W

Southeast Corner of Section 17  
Township 10 South  
Range 2 East

1:24,000

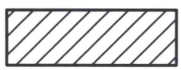

Proposed Place of Use



Proposed Point of Diversion

KS DEPT OF AGRICULTURE

WATER RESOURCES RECEIVED

MAR 31 2017

All known wells within one-half mile of the proposed point of diversion are shown on this map

Don Van Scoyoc

SCANNED

# DON VANSCOYOC FILE NOS. 49,434 & 49,812



1:12,000