

NOTICE

This scan only represents the application as filed. The information contained herein meets the requirements of K.A.R. 5-3-1 or K.A.R. 5-5-1, and has been found acceptable for filing in the office of the Chief Engineer. The application should not be considered to be a complete application as per K.A.R. 5-3-1b or K.A.R. 5-5-2a.

THE STATE OF KANSAS



KANSAS DEPARTMENT OF AGRICULTURE
Jackie McClaskey, Secretary of Agriculture

DIVISION OF WATER RESOURCES
David W. Barfield, Chief Engineer

File Number 49,910
This item to be completed by the Division of Water Resources.

WATER RESOURCES
RECEIVED

APPLICATION FOR PERMIT TO
APPROPRIATE WATER FOR BENEFICIAL USE

Filing Fee Must Accompany the Application
(Please refer to Fee Schedule attached to this application form.)

SEP 22 2017
8:27
KS DEPT OF AGRICULTURE

To the Chief Engineer of the Division of Water Resources, Kansas Department of Agriculture,
1320 Research Park Drive, Manhattan, K

1. Name of Applicant (Please Print): CITY OF ST.
Address: 220 FIRST ST. P.O. BOX 33
City: ST. GEORGE State _____
Telephone Number: () _____

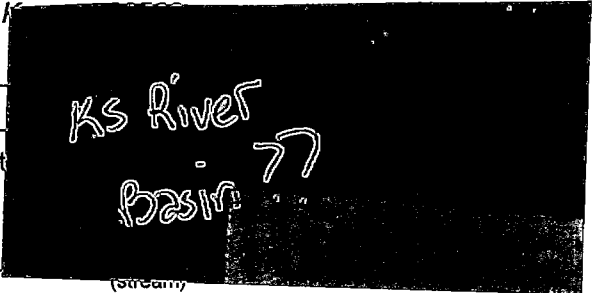

2. The source of water is: surface water in _____
OR groundwater in VERMILION BASIN
(stream)
(drainage basin)

Certain streams in Kansas have minimum target flows established by law or may be subject to administration when water is released from storage for use by water assurance district members. If your application is subject to these regulations on the date we receive your application, you will be sent the appropriate form to complete and return to the Division of Water Resources.

3. The maximum quantity of water desired is 200 acre-feet OR 65,170,200 gallons per calendar year, to be diverted at a maximum rate of 300 gallons per minute OR _____ cubic feet per second.

Once your application has been assigned a priority, the requested maximum rate of diversion and maximum requested quantity of water under that priority number can **NOT** be increased. Please be certain your requested maximum rate of diversion and maximum quantity of water are appropriate and reasonable for your proposed project and are in agreement with the Division of Water Resources' requirements.

4. The water is intended to be appropriated for (Check use intended):

- (a) Artificial Recharge
- (b) Irrigation
- (c) Recreational
- (d) Water Power
- (e) Industrial
- (f) Municipal
- (g) Stockwatering
- (h) Sediment Control
- (i) Domestic
- (j) Dewatering
- (k) Hydraulic Dredging
- (l) Fire Protection
- (m) Thermal Exchange
- (n) Contamination Remediation

YOU **MUST** COMPLETE AND ATTACH ADDITIONAL DIVISION OF WATER RESOURCES FORM(S) PROVIDING INFORMATION TO SUBSTANTIATE YOUR REQUEST FOR THE AMOUNT OF WATER FOR THE INTENDED USE REFERENCED ABOVE.

For Office Use Only:							
F.O.	<u>GMD</u>	Meets K.A.R. 5-3-1	(<u>YES</u> / NO)	Use <u>MUN</u>	Source <u>G/S</u> County <u>RT</u>	By <u>AM</u>	Date <u>9-22-17</u>
Code	<u>REZ</u>	Fee \$ <u>500</u>	TR # _____	Receipt Date <u>9-22-17</u>	Check # <u>2665</u>		

9/27/2017 LLM

5. The location of the proposed wells, pump sites or other works for diversion of water is:

Note: For the application to be accepted, the point of diversion location must be described to at least a 10 acre tract, unless you specifically request a 60 day period of time in which to locate the site within a specifically described, minimal legal quarter section of land.

- (A) One in the NE quarter of the NW quarter of the NE quarter of Section 3, more particularly described as being near a point 5230 feet North and 1645 feet West of the Southeast corner of said section, in Township 10 South, Range 9 (East) West (circle one), _____ County, Kansas.
- (B) One in the _____ quarter of the _____ quarter of the _____ quarter of Section _____, more particularly described as being near a point _____ feet North and _____ feet West of the Southeast corner of said section, in Township _____ South, Range _____ East/West (circle one), _____ County, Kansas.
- (C) One in the _____ quarter of the _____ quarter of the _____ quarter of Section _____, more particularly described as being near a point _____ feet North and _____ feet West of the Southeast corner of said section, in Township _____ South, Range _____ East/West (circle one), _____ County, Kansas.
- (D) One in the _____ quarter of the _____ quarter of the _____ quarter of Section _____, more particularly described as being near a point _____ feet North and _____ feet West of the Southeast corner of said section, in Township _____ South, Range _____ East/West (circle one), _____ County, Kansas.

If the source of supply is groundwater, a separate application shall be filed for each proposed well or battery of wells, except that a single application may include up to four wells within a circle with a quarter (1/4) mile radius in the same local source of supply which do not exceed a maximum diversion rate of 20 gallons per minute per well.

A battery of wells is defined as two or more wells connected to a common pump by a manifold; or not more than four wells in the same local source of supply within a 300 foot radius circle which are being operated by pumps not to exceed a total maximum diversion rate of 800 gallons per minute and which supply water to a common distribution system.

6. The owner of the point of diversion, if other than the applicant is (please print):

TIMOTHY WOODRUFF TRUST & THOMAS WOODRUFF 4850 FLINT ROCK WAMEGO, KS 66547
785 - 456 - 4915

 (name, address and telephone number)

You must provide evidence of legal access to, or control of, the point of diversion from the landowner or the landowner's authorized representative. Provide a copy of a recorded deed, lease, easement or other document with this application. In lieu thereof, you may sign the following sworn statement:

I have legal access to, or control of, the point of diversion described in this application from the landowner or the landowner's authorized representative. I declare under penalty of perjury that the foregoing is true and correct.

Executed on SEP 20, 2017. [Signature]
 Applicant's Signature

The applicant must provide the required information or signature irrespective of whether they are the landowner. Failure to complete this portion of the application will cause it to be unacceptable for filing and the application will be returned to the applicant.

7. The proposed project for diversion of water will consist of 1 _____
 (number of wells, pumps or dams, etc.)
 and (was)(will be) completed (by) December 31 2018
 (Month/Day/Year - each was or will be completed)

8. The first actual application of water for the proposed beneficial use was or is estimated to be JAN 1, 2019
 (Mo/Day/Year)

WATER RESOURCES RECEIVED

SEP 22 2017

- 9. Will pesticide, fertilizer, or other foreign substance be injected into the water pumped from the diversion works?
 Yes No If "yes", a check valve shall be required.

All chemigation safety requirements must be met including a chemigation permit and reporting requirements.

- 10. If you are planning to impound water, please contact the Division of Water Resources for assistance, prior to submitting the application. Please attach a reservoir area capacity table and inform us of the total acres of surface drainage area above the reservoir.

Have you also made an application for a permit for construction of this dam and reservoir with the Division of Water Resources? Yes No

If yes, show the Water Structures permit number here _____

If no, explain here why a Water Structures permit is not required _____

- 11. The application must be supplemented by a U.S.G.S. topographic map, aerial photograph or a detailed plat showing the following information. On the topographic map, aerial photograph, or plat, identify the center of the section, the section lines or the section corners and show the appropriate section, township and range numbers. Also, please show the following information:

(a) The location of the proposed point(s) of diversion (wells, stream-bank installations, dams, or other diversion works) should be plotted as described in Paragraph No. 5 of the application, showing the North-South distance and the East-West distance from a section line or southeast corner of section.

(b) If the application is for groundwater, please show the location of any existing water wells of any kind within 1/2 mile of the proposed well or wells. Identify each existing well as to its use and furnish the name and mailing address of the property owner or owners. If there are no wells within 1/2 mile, please advise us.

(c) If the application is for surface water, the names and addresses of the landowner(s) 1/2 mile downstream and 1/2 mile upstream from your property lines must be shown.

(d) The location of the proposed place of use should be shown by crosshatching on the topographic map, aerial photograph or plat.

(e) Show the location of the pipelines, canals, reservoirs or other facilities for conveying water from the point of diversion to the place of use.

A 7.5 minute U.S.G.S. topographic map may be obtained by providing the section, township and range numbers to: Kansas Geological Survey, 1930 Constant, Campus West, University of Kansas, Lawrence, Kansas 66047.

- 12. List any application, appropriation of water, water right, or vested right file number that covers the same diversion points or any of the same place of use described in this application. Also list any other recent modifications made to existing permits or water rights in conjunction with the filing of this application.

47215, 47218, 38090, 45523, 45524

WATER RESOURCES
RECEIVED

SEP 22 2017

KS DEPT OF AGRICULTURE

13. Furnish the following well information if the proposed appropriation is for the use of groundwater. If the well has not been completed, give information obtained from test holes, if available.

Information below is from: Test holes Well as completed Drillers log attached

Well location as shown in paragraph No.	(A)	(B)	(C)	(D)
Date Drilled	<u>9 AUG 2017</u>			
Total depth of well	<u>213</u>			
Depth to water bearing formation	<u>80</u>			
Depth to static water level	<u>115.70'</u>			
Depth to bottom of pump intake pipe	<u>213</u>			

14. The relationship of the applicant to the proposed place where the water will be used is that of

AGENT
(owner, tenant, agent or otherwise)

15. The owner(s) of the property where the water is used, if other than the applicant, is (please print):

(name, address and telephone number)

(name, address and telephone number)

16. The undersigned states that the information set forth above is true to the best of his/her knowledge and that this application is submitted in good faith.

Dated at _____, Kansas, this 20 day of Sep 2017
(month) (year)

(Applicant Signature)

By _____
(Agent or Officer Signature)

(Agent or Officer - Please Print)

Assisted by _____ (office/title) Date: _____

WATER RESOURCES
RECEIVED
SEP 22 2017
KS DEPT OF AGRICULTURE



6 Jul 2017

St George

TH 5-17 110' S & 995' E of NW cor. Section 3, T10S, R9E
 N 39 13.031' W 96 23.686'

Elevation 1130'

SWL 47.90' @GL

0 - 16'	Sand br, vf - f
16 - 19	Sand br vf - f, clay gy
19 - 26	Clay gy, br-rusty sandy
26 - 31	Sand br, vf - f, clay gy
31 - 35	Clay gy, br
35 - 38	Sand tan, vf - f
38 - 45	Sand tan, vf - f, so. clay gy streaks
45 - 96	Sand tan, vf - f
96 - 110	Sand br/dk br, vf - f
110 - 115	Sand rusty br, vf - f
115 - 130	Sand br/dk br, vf - f
130 - 138	Sand dk br, vf - f
138 - 140	Sand dk br, f - c, gravel f - m
140 - 140.5	LS gy

Set 2" pvc, screen 140' - 110'.

Gravel Pack to 35' and holeplug 35' to 0.

Logged by Brad Vincent, Ground Water Associates
 GPS - Garmin hand held using 1927 North American datum

WATER RESOURCES
 RECEIVED

SEP 22 2017

KS DEPT OF AGRICULTURE

49910

StGeorgeSep2017

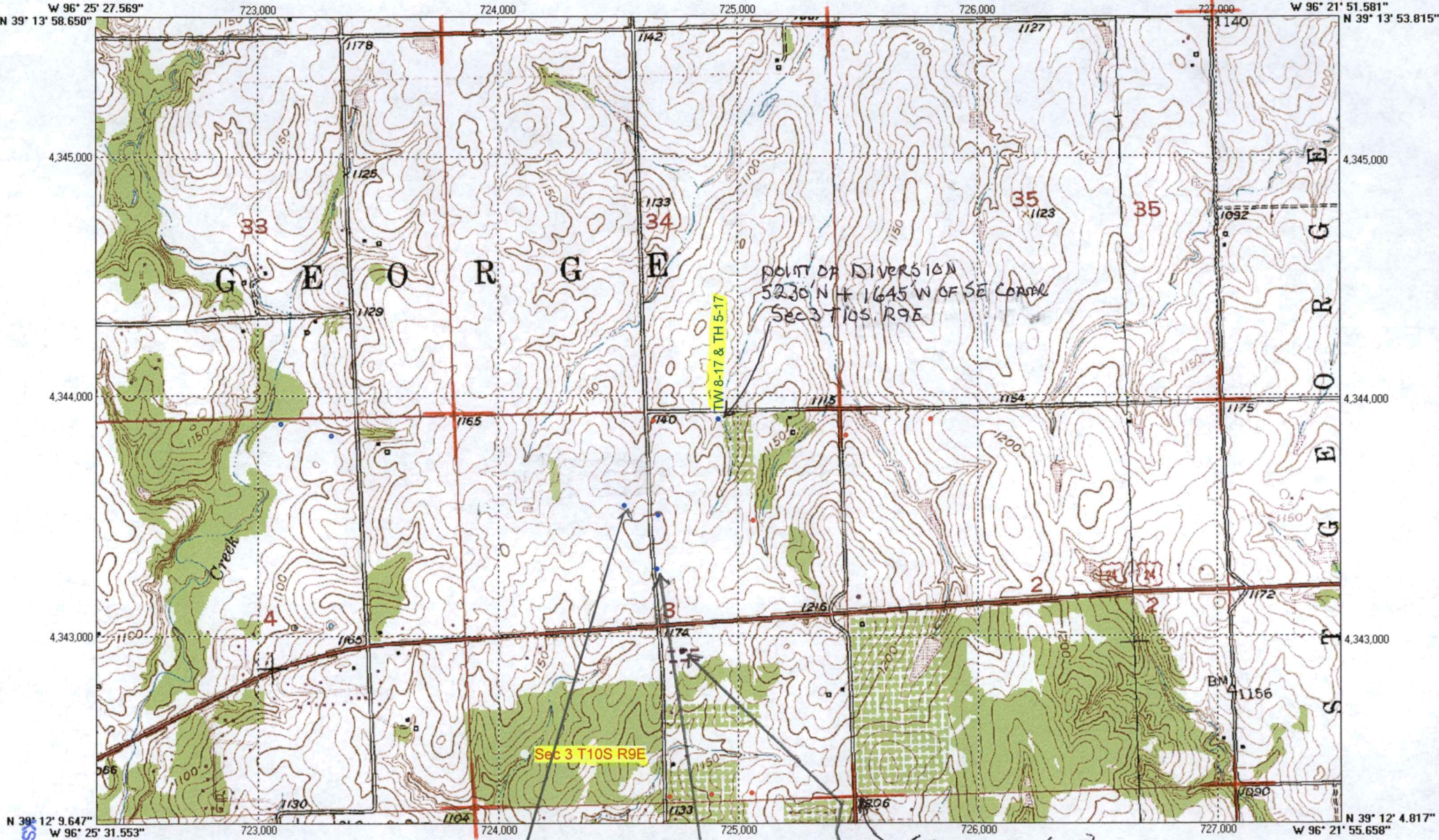

1927 North American Datum; 1,000-meter UTM grid zone 14
 Generated by BigTopo (www.bigtopo.com)
 Map compiled from USGS Quads Saint George, KS Wamego, KS

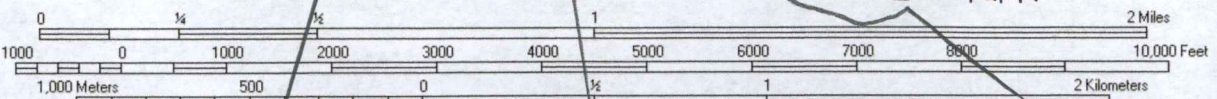

St Geotge

KANSAS DEPARTMENT OF AGRICULTURE
 RECEIVED
 SEP 22 2017
 WATER RESOURCES

DOMESTIC WELL
 CHRISTOPHER J. FOX
 JESSICA A. CLARKE
 13548 MEGAN LN
 WAMEGO, KS 66547

DOMESTIC WELL
 CHURCH OF JESUS CHRIST
 OF LATTER-DAY SAINTS
 12TH FLOOR E 50 EN Temple
 SALT LAKE CITY, UT 84150

DOMESTIC WELL
 LWN PROPERTIES
 P.O. BOX 1285
 MANHATTAN, KS 66505

49910

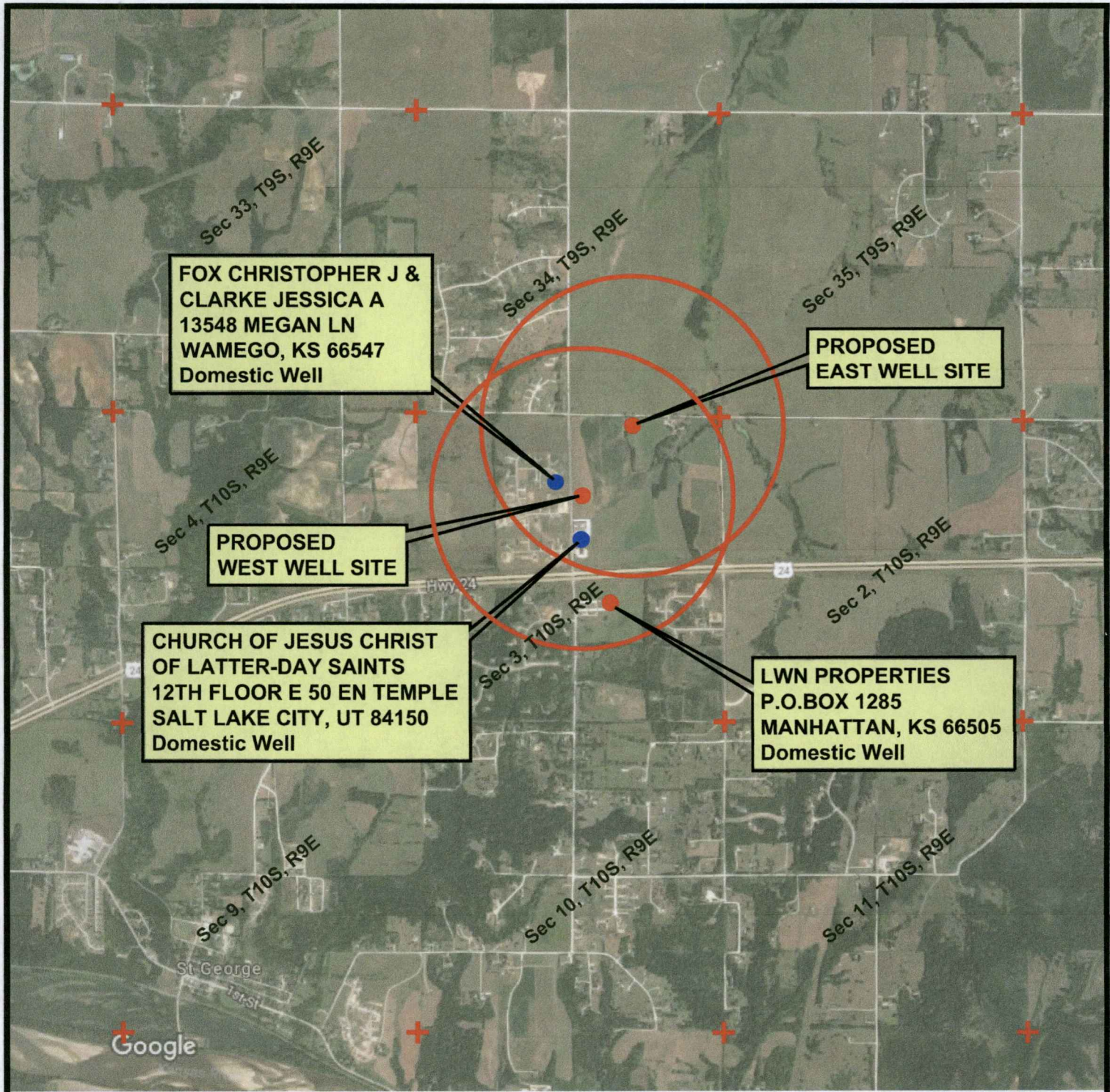

**FOX CHRISTOPHER J &
CLARKE JESSICA A
13548 MEGAN LN
WAMEGO, KS 66547
Domestic Well**

**PROPOSED
EAST WELL SITE**

**PROPOSED
WEST WELL SITE**

**CHURCH OF JESUS CHRIST
OF LATTER-DAY SAINTS
12TH FLOOR E 50 EN TEMPLE
SALT LAKE CITY, UT 84150
Domestic Well**

**LWN PROPERTIES
P.O.BOX 1285
MANHATTAN, KS 66505
Domestic Well**

LEGEND

- Proposed Well
- Existing Well
- + Section Corners

○ 1/2 Mile Buffer

BG CONSULTANTS
ENGINEERS · ARCHITECTS · SURVEYORS

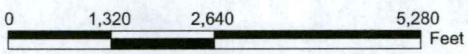

City of St. George, KS

**New Application Map
Sec 3, T10S, R9E Pottawatomie County**

To the best of my knowledge, all water wells including domestic within 1/2 mile of the proposed point of diversion have been shown.

Tommy Calmus
Signature _____ Date SEP 22 2017

**WATER RESOURCES
RECEIVED**

SEP 22 2017

KS DEPT OF AGRICULTURE

1:24000 scale

17-1063M



1320 Research Park Drive
Manhattan, Kansas 66502
Jackie McClaskey, Secretary

Phone: (785) 564-6700
Fax: (785) 564-6777
Email: ksag@kda.ks.gov
www.agriculture.ks.gov
Sam Brownback, Governor

September 22, 2017

FILE COPY

CITY OF ST GEORGE
220 FIRST ST PO BOX 33
ST GEORGE KS 66535

RE: Application
File No. 49910

Dear Sir or Madam:

Your application for permit to appropriate water in , was received and has been assigned the file number noted above.

As a matter of record, the Division of Water Resources has on hand a large number of applications awaiting processing. Therefore to be fair to all concerned, and so that we can process those applications on hand in the order they were received, we intend to concentrate on the backlog of applications until the issue is resolved. Once review of your application has begun, we will contact you, if additional information is required.

In accordance with the provisions of the Kansas Water Appropriation Act, a portion of which is included below, the use of water as proposed prior to approval of the application is unlawful. Once approved, compliance with the terms, conditions and limitations of the permit is necessary. Conservation of the water resources of Kansas is required.

Section 82a-728 of the Kansas Water Appropriation Act, provides (a) except for the appropriation of water for the purpose of domestic use, . . . it shall be unlawful for any person to appropriate or threaten to appropriate water from any source without first applying for and obtaining a permit to appropriate water in accordance with the provisions of the Water Appropriation Act or for any person to violate any condition of a vested right, appropriation right or an approved application for a permit to appropriate water for beneficial use.

(b) (1) The violation of any provision of this section by any person is a class C misdemeanor . . .

A class C misdemeanor is punishable by a fine not to exceed \$500 and/or a term of confinement not to exceed one month in the county jail. Each day that the violation occurs constitutes a separate offense.

If you have any questions, please contact me at (785) 564-6645. If you wish to discuss a specific file, please have the file number ready so that we may help you more efficiently.

Sincerely,

Kristen A. Baum
New Applications Unit Supervisor
Water Appropriation Program

BAT: dlw
pc: Field Office
GMD