

# NOTICE

This scan only represents the application as filed. The information contained herein meets the requirements of K.A.R. 5-3-1 or K.A.R. 5-5-1, and has been found acceptable for filing in the office of the Chief Engineer. The application should not be considered to be a complete application as per K.A.R. 5-3-1b or K.A.R. 5-5-2a.

THE STATE OF KANSAS



KANSAS DEPARTMENT OF AGRICULTURE  
Jackie McClaskey, Secretary of Agriculture

DIVISION OF WATER RESOURCES  
David W. Barfield, Chief Engineer

File Number 49949  
This item to be completed by the Division of Water Resources.

WATER RESOURCES  
RECEIVED

**APPLICATION FOR PERMIT TO  
APPROPRIATE WATER FOR BENEFICIAL USE**

Filing Fee Must Accompany the Application  
(Please refer to Fee Schedule attached to this application form.)

DEC 01 2017  
12:02  
KS DEPT OF AGRICULTURE

To the Chief Engineer of the Division of Water Resources, Kansas Department of Agriculture,  
1320 Research Park Drive, Manhattan, Kansas 66502:

1. Name of Applicant (Please Print): BOTT FAMILY FARMS  
Address: 1665 FIRST RD  
City: PALMER State KS Zip Code 66962  
Telephone Number: (785) 692-4530

2. The source of water is:  surface water in Trib to West Fancy Cr (stream)  
OR  groundwater in \_\_\_\_\_ (drainage basin)

Certain streams in Kansas have minimum target flows established by law or may be subject to administration when water is released from storage for use by water assurance district members. If your application is subject to these regulations on the date we receive your application, you will be sent the appropriate form to complete and return to the Division of Water Resources. **Rediverted @ 516 AF at 2,000 gpm**

3. The maximum quantity of water desired is 611.55 acre-feet OR \_\_\_\_\_ gallons per calendar year, to be diverted at a maximum rate of Nat-flow gallons per minute OR \_\_\_\_\_ cubic feet per second.

Once your application has been assigned a priority, the requested maximum rate of diversion and maximum requested quantity of water under that priority number can **NOT** be increased. Please be certain your requested maximum rate of diversion and maximum quantity of water are appropriate and reasonable for your proposed project and are in agreement with the Division of Water Resources' requirements.

4. The water is intended to be appropriated for (Check use intended):  
(a)  Artificial Recharge (b)  Irrigation (c)  Recreational (d)  Water Power  
(e)  Industrial (f)  Municipal (g)  Stockwatering (h)  Sediment Control  
(i)  Domestic (j)  Dewatering (k)  Hydraulic Dredging (l)  Fire Protection  
(m)  Thermal Exchange (n)  Contamination Remediation

YOU **MUST** COMPLETE AND ATTACH ADDITIONAL DIVISION OF WATER RESOURCES FORM(S) PROVIDING INFORMATION TO SUBSTANTIATE YOUR REQUEST FOR THE AMOUNT OF WATER FOR THE INTENDED USE REFERENCED ABOVE.

For Office Use Only:														
F.O.	<u>1</u>	GMD	<u>0</u>	Meets K.A.R. 5-3-1 (YES/NO)	Use	<u>CR2</u>	Source	<u>G</u>	County	<u>WS</u>	By	<u>AW</u>	Date	<u>12/1/17</u>
Code	<u>RE3</u>	Fee \$	<u>340</u>	TR #		Receipt Date	<u>12/1/17</u>	Check #	<u>10380</u>					

12/6/2017 LCM

5. The location of the proposed wells, pump sites or other works for diversion of water is:

**Note:** For the application to be accepted, the point of diversion location must be described to at least a 10 acre tract, unless you specifically request a 60 day period of time in which to locate the site within a specifically described, minimal legal quarter section of land.

- (A) One in the NE quarter of the NE quarter of the NE quarter of Section 26, more particularly described as being near a point 4620 feet North and 660 feet West of the Southeast corner of said section, in Township 5 South, Range 3 East, WASHINGTON County, Kansas.
- (B) One in the \_\_\_\_\_ quarter of the \_\_\_\_\_ quarter of the \_\_\_\_\_ quarter of Section \_\_\_\_\_, more particularly described as being near a point \_\_\_\_\_ feet North and \_\_\_\_\_ feet West of the Southeast corner of said section, in Township \_\_\_\_\_ South, Range \_\_\_\_\_ East/West (circle one), \_\_\_\_\_ County, Kansas.
- (C) One in the \_\_\_\_\_ quarter of the \_\_\_\_\_ quarter of the \_\_\_\_\_ quarter of Section \_\_\_\_\_, more particularly described as being near a point \_\_\_\_\_ feet North and \_\_\_\_\_ feet West of the Southeast corner of said section, in Township \_\_\_\_\_ South, Range \_\_\_\_\_ East/West (circle one), \_\_\_\_\_ County, Kansas.
- (D) One in the \_\_\_\_\_ quarter of the \_\_\_\_\_ quarter of the \_\_\_\_\_ quarter of Section \_\_\_\_\_, more particularly described as being near a point \_\_\_\_\_ feet North and \_\_\_\_\_ feet West of the Southeast corner of said section, in Township \_\_\_\_\_ South, Range \_\_\_\_\_ East/West (circle one), \_\_\_\_\_ County, Kansas.

If the source of supply is groundwater, a separate application shall be filed for each proposed well or battery of wells, except that a single application may include up to four wells within a circle with a quarter (1/4) mile radius in the same local source of supply which do not exceed a maximum diversion rate of 20 gallons per minute per well.

A battery of wells is defined as two or more wells connected to a common pump by a manifold; or not more than four wells in the same local source of supply within a 300 foot radius circle which are being operated by pumps not to exceed a total maximum diversion rate of 800 gallons per minute and which supply water to a common distribution system.

6. The owner of the point of diversion, if other than the applicant is (please print):

DOUGLAS A & KAYLEEN BOTT  
(name, address and telephone number)

144 National Rd Plamer KS 66962  
(name, address and telephone number)

You must provide evidence of legal access to, or control of, the point of diversion from the landowner or the landowner's authorized representative. Provide a copy of a recorded deed, lease, easement or other document with this application. In lieu thereof, you may sign the following sworn statement:

I have legal access to, or control of, the point of diversion described in this application from the landowner or the landowner's authorized representative. I declare under penalty of perjury that the foregoing is true and correct.

Executed on 12 11, 2017. Douglas Bott  
Applicant's Signature

The applicant must provide the required information or signature irrespective of whether they are the landowner. Failure to complete this portion of the application will cause it to be unacceptable for filing and the application will be returned to the applicant.

7. The proposed project for diversion of water will consist of \_\_\_\_\_  
(number of wells, pumps or dams, etc.)

and (was)(will be) completed (by) 12/1/2017  
(Month/Day/Year - each was or will be completed)

8. The first actual application of water for the proposed beneficial use was or is estimated to be \_\_\_\_\_  
(Mo/Day/Year)



- 9. Will pesticide, fertilizer, or other foreign substance be injected into the water pumped from the diversion works?  
 Yes    No   If "yes", a check valve shall be required.

All chemigation safety requirements must be met including a chemigation permit and reporting requirements.

- 10. If you are planning to impound water, please contact the Division of Water Resources for assistance, prior to submitting the application. Please attach a reservoir area capacity table and inform us of the total acres of surface drainage area above the reservoir.

Have you also made an application for a permit for construction of this dam and reservoir with the Division of Water Resources?    Yes    No

- If yes, show the Water Structures permit number here \_\_\_\_\_
- If no, explain here why a Water Structures permit is not required Considered Low-Hazard Dam

- 11. The application must be supplemented by a U.S.G.S. topographic map, aerial photograph or a detailed plat showing the following information. On the topographic map, aerial photograph, or plat, identify the center of the section, the section lines or the section corners and show the appropriate section, township and range numbers. Also, please show the following information:

- (a) The location of the proposed point(s) of diversion (wells, stream-bank installations, dams, or other diversion works) should be plotted as described in Paragraph No. 5 of the application, showing the North-South distance and the East-West distance from a section line or southeast corner of section.
- (b) If the application is for groundwater, please show the location of any existing water wells of any kind within 1/2 mile of the proposed well or wells. Identify each existing well as to its use and furnish the name and mailing address of the property owner or owners. If there are no wells within 1/2 mile, please advise us.
- (c) If the application is for surface water, the names and addresses of the landowner(s) 1/2 mile downstream and 1/2 mile upstream from your property lines must be shown.
- (d) The location of the proposed place of use should be shown by crosshatching on the topographic map, aerial photograph or plat.
- (e) Show the location of the pipelines, canals, reservoirs or other facilities for conveying water from the point of diversion to the place of use.

A 7.5 minute U.S.G.S. topographic map may be obtained by providing the section, township and range numbers to: Kansas Geological Survey, 1930 Constant, Campus West, University of Kansas, Lawrence, Kansas 66047.

- 12. List any application, appropriation of water, water right, or vested right file number that covers the same diversion points or any of the same place of use described in this application. Also list any other recent modifications made to existing permits or water rights in conjunction with the filing of this application.

N/A

---

Direct = 516 (429 Irrigated acres at 1.2 AF/acre)

---

Indirect = 25.05 (Surface Evap.)

---

Capacity = 71.7

---

WATER RESOURCES RECEIVED

DEC 01 2017

KS DEPT OF AGRICULTURE



13. Furnish the following well information if the proposed appropriation is for the use of groundwater. If the well has not been completed, give information obtained from test holes, if available.

Information below is from:  Test holes  Well as completed  Drillers log attached

Well location as shown in paragraph No.	(A)	(B)	(C)	(D)
Date Drilled	_____	_____	_____	_____
Total depth of well	_____	_____	_____	_____
Depth to water bearing formation	_____	_____	_____	_____
Depth to static water level	_____	_____	_____	_____
Depth to bottom of pump intake pipe	_____	_____	_____	_____

14. The relationship of the applicant to the proposed place where the water will be used is that of \_\_\_\_\_  
(owner, tenant, agent or otherwise)

15. The owner(s) of the property where the water is used, if other than the applicant, is (please print):  
DOUGLAS A & KAYLEEN BOTT  
(name, address and telephone number)

Daryl Bott  
(name, address and telephone number)

16. The undersigned states that the information set forth above is true to the best of his/her knowledge and that this application is submitted in good faith.

Dated at Manhattan, Kansas, this 1 day of December, 2017.  
(month) (year)

Bott Family Farms  
(Applicant Signature)

By Douglas Bott  
(Agent or Officer Signature)

Douglas BOTT  
(Agent or Officer - Please Print)

Assisted by AM ES2 Date: 12/31/2017  
(office/title)

## IRRIGATION USE SUPPLEMENTAL SHEET

File No. 49949

Name of Applicant (Please Print): BOTT FAMILY FARMS

1. Please supply the name and address of each landowner, the legal description of the lands to be irrigated, and designate the actual number of acres to be irrigated in each forty acre tract or fractional portion thereof:

**Landowner of Record** NAME: DOUGLAS A & KAYLEEN BOTT

ADDRESS: 144 NATIONAL RD PALMER KS 66962

S	T	R	NE¼				NW¼				SW¼				SE¼				TOTAL
			NE	NW	SW	SE	NE	NW	SW	SE	NE	NW	SW	SE	NE	NW	SW	SE	
26	5	3E	10	39	40	38	10			13	1					6	12		169

**Landowner of Record** NAME: Daryl Bott

ADDRESS: 231 PRAIRIE RD LINN KS 66953

S	T	R	NE¼				NW¼				SW¼				SE¼				TOTAL
			NE	NW	SW	SE	NE	NW	SW	SE	NE	NW	SW	SE	NE	NW	SW	SE	
23	5	3E			40	40	40	25	40	40	40	40	40	40	40	40	40	40	545

**Landowner of Record** NAME: \_\_\_\_\_

ADDRESS: \_\_\_\_\_

S	T	R	NE¼				NW¼				SW¼				SE¼				TOTAL
			NE	NW	SW	SE	NE	NW	SW	SE	NE	NW	SW	SE	NE	NW	SW	SE	

2. Please complete the following information for the description of the operation for the irrigation project. Attach supplemental sheets as needed.

a. Indicate the soils in the field(s) and their intake rates:

Soil Name	Percent of field (%)	Intake Rate (in/hr)	Irrigation Design Group
_____	_____	_____	_____
_____	_____	_____	_____
_____	_____	_____	_____
_____	_____	_____	_____
_____	_____	_____	_____
Total:	100 %		

b. Estimate the average land slope in the field(s): \_\_\_\_\_%

Estimate the maximum land slope in the field(s): \_\_\_\_\_%

c. Type of irrigation system you propose to use (check one):

- Center pivot     
  Center pivot - LEPA     
  "Big gun" sprinkler  
 Gravity system (furrows)     
  Gravity system (borders)     
  Sideroll sprinkler

Other, please describe: \_\_\_\_\_

d. System design features:

i. Describe how you will control tailwater:

ii. For sprinkler systems:

(1) Estimate the operating pressure at the distribution system: \_\_\_\_\_ psi

(2) What is the sprinkler package design rate? \_\_\_\_\_ gpm

(3) What is the wetted diameter (twice the distance the sprinkler throws water) of a sprinkler on the outer 100 feet of the system? \_\_\_\_\_ feet

(4) Please include a copy of the sprinkler package design information.

e. Crop(s) you intend to irrigate. Please note any planned crop rotations:

f. Please describe how you will determine when to irrigate and how much water to apply (particularly important if you do not plan a full irrigation).

You may attach any additional information you believe will assist in informing the Division of the need for your request.



49949

1. BOTT, DARREN & LINDA
2. BOTT, DARYL & ANNETTE

106 QUIVIRA RD PALMER, KS 66962  
231 PRAIRIE RD LINN, KS 66953

WATER RESOURCES  
RECEIVED

DEC 01 2017

KS DEPT OF AGRICULTURE

\_\_\_\_\_  
(Date)

Kansas Department of Agriculture  
Division of Water Resources  
David W. Barfield, Chief Engineer  
1320 Research Park Drive  
Manhattan, Kansas 66502

Re: Application  
File No. 49949

Minimum Desirable Streamflow

Dear Sir:

I understand that a Minimum Desirable Streamflow requirement has been established by the legislature for the source of supply to which the above referenced application applies.

I understand that diversion of water pursuant to this application will be subject to regulation any time Minimum Desirable Streamflow requirements are not being met.

I also understand that if this application is approved, there could be times, as determined by the Division of Water Resources, when I would not be allowed to divert water. I realize that this could affect the economics of my decision to appropriate water.

I am aware of the above factors, and with the knowledge thereof, request that the Division of Water Resources proceed with processing and approval, if possible, of the above referenced application.

Douglas Bott

Signature of Applicant

State of Kansas )  
County of Riley ) ss )

Douglas Bott  
(Print Applicant's Name)

I hereby certify that the foregoing instrument was signed in my presence and sworn to before me this 1<sup>st</sup> day of December, 2017.



Danielle Wilson  
Notary Public

My Commission Expires: 8/23/2020

WATER RESOURCES  
RECEIVED

DEC 01 2017

KS DEPT OF AGRICULTURE

**MINIMUM DESIRABLE STREAMFLOW FORM TO BE USED WHEN  
APPLICABLE WHEN FILING AN APPLICATION FOR PERMIT  
TO APPROPRIATE WATER FOR BENEFICIAL USE**

The Kansas Legislature has established minimum desirable streamflows for the streams listed below. If your proposed diversion of water is going to be from one of these watercourses or adjacent alluvial aquifers, please complete the back side of this page and submit it along with your application for permit to appropriate water.

Arkansas River  
Big Blue River  
Chapman Creek  
Chikaskia River  
Cottonwood River  
Delaware River  
Little Arkansas River  
Little Blue River  
Marais des Cygnes River  
Medicine Lodge River  
Mill Creek (Wabaunsee Co. area)  
Neosho River

Ninnescah River  
North Fork Ninnescah River  
Rattlesnake Creek  
Republican River  
Saline River  
Smoky Hill River  
Solomon River  
South Fork Ninnescah  
Spring River  
Walnut River  
Whitewater River





49949

1320 Research Park Drive  
Manhattan, Kansas 66502  
(785) 564-6700



900 SW Jackson, Room 456  
Topeka, Kansas 66612  
(785) 296-3556

Jackie McClaskey, Secretary

Governor Sam Brownback

June 21, 2016

DOUGLAS BOTT  
1663 1ST RD  
PALMER KS 66962

RE: Low Hazard Dam Registration  
WSN: DWS-0129

Dear Mr. Bott:

Please accept this letter as confirmation that your proposed dam is exempt from the dam safety permit requirements specified in K.S.A. 82a-301(a), and the submitted dam location has been registered in our records.

You reported that your dam will be located in the SE 1/4 of the NE 1/4 of the NE 1/4 of Section 26, Township 5 South, Range 3 East in Washington County. You also reported that the proposed dam has a height of 22 feet, and a storage volume of 121.2 acre-feet at the emergency spillway elevation. We verified that your proposed dam qualifies for the hazard class A permit exemption specified in K.S.A. 82a-301(d)(1).

Please note that your dam may be reclassified to a hazard class B or C in the future as a result of improvements or changes on downstream properties. If that occurs, you will be required to obtain a dam safety permit for the existing dam. This may require redesign and partial reconstruction of the dam to meet applicable dam safety standards.

Please contact me at 785-564-6652 if you have any questions.

Sincerely,

Kimberly A. Hunninghake, P.E.  
Dam Safety Team Leader

49949

DWS0129

**REGISTRATION FORM FOR EXEMPT CLASS A DAMS**

**K.S.A. 82a-301**

"Dam" means any artificial barrier including appurtenant works with the ability to impound water, waste water or other liquids that has a height of 25 feet or more; or has a height of six feet or greater and a storage volume at the top of the emergency spillway elevation of 50 or more acre-feet. The prior written consent or permit of the chief engineer shall not be required for construction or modification of a hazard class A dam that:

1. has a height of less than 30 feet and a storage volume at the top of the emergency spillway elevation of less than 125 acre feet, **and the dam location and dimensions have been registered with the division of water resources in a written form prescribed by the chief engineer; or**
2. is a wastewater storage structure for a confined feeding facility that has been approved by the secretary of health and environment pursuant to K.S.A. 65-171d, and amendments thereto.

Complete the following information to satisfy the registration for exempt low, hazard class A dams defined in K.S.A. 82a-301(d)(1).

**Dam owner information**

Name: BOTT Family Farms % Douglas Bott  
 Mailing Address: 1663 First Road  
 Phone: 785-92-4530 cell 785-632-4960  
 E-mail Address: BOTT cattle @ blue valley . net

**Legal description of location:** The location of the proposed dam is (use intersection of project centerline and stream centerline): \_\_\_ quarter of the \_\_\_ quarter of the NE quarter of Section 26 more particularly described as being near a point \_\_\_ feet North and \_\_\_ feet West of the Southeast corner of said section, in Township 5 South, Range 3 (East/West) WS County, Kansas, across, along, or in (stream or watercourse name): trib to Carter Creek.

**Drainage area (acres):** 495 Acres  
 Use intersection of dam centerline and stream centerline as drainage area point.

WATER RESOURCES  
 RECEIVED  
 MAY 25 2016

**Dam height (feet):** 22 20ft. at centerline  
 The height of a dam or barrier shall be measured from the lowest elevation of the streambed, downstream toe or outside limit of the dam to the elevation of the top of the dam.

KS DEPT OF AGRICULTURE

**Area capacity table:** Please attach a reservoir area capacity table for the dam. The table identifies the number of acres enclosed by each contour within the reservoir area and the total storage capacity of the reservoir in acre-feet at the elevation of each contour. The data shall be compiled for all contours in the reservoir up to the elevation of the top of the dam. Computations of capacity shall be based on the natural topography of the reservoir basin but may include the volume of any excavation in the reservoir made during construction of the dam. **The storage in acre-feet must be shown in the table for the proposed emergency spillway elevation. This will be used to identify the jurisdiction of the dam.**

**Location map:** Submit a U.S.G.S. topographic map, aerial photograph or a detailed plat showing the location and layout of the proposed dam, the location of the stream, and the property lines. The distance from the North-South distance and the East-West distance from a section line or southeast corner of section should be marked on the map along with a north arrow and map scale.

**Hazard class determination:** List any homes, businesses, highways, improved roads, railroads, camp grounds, recreational facilities, or public utilities located downstream from the dam that could be inundated if the dam fails.

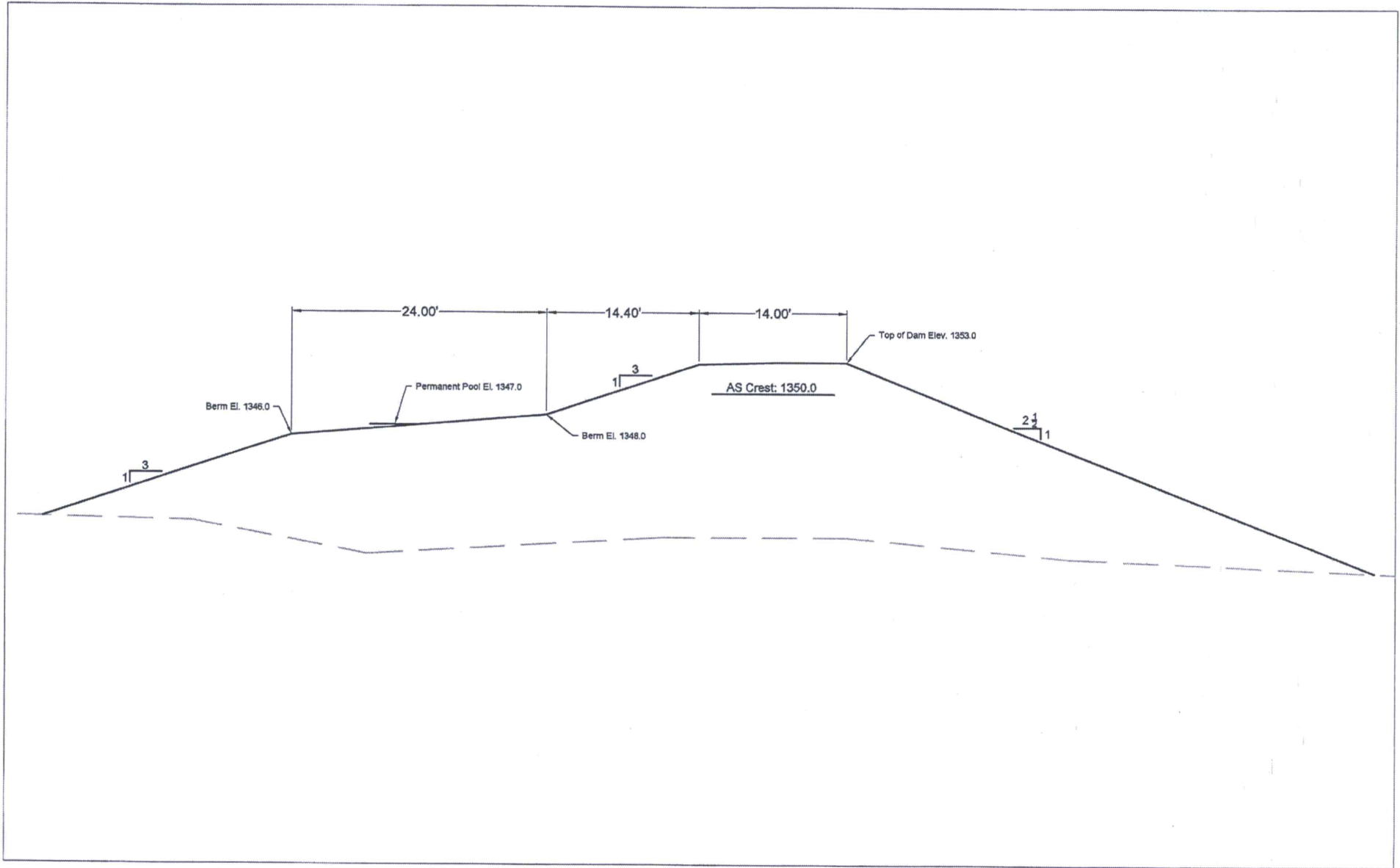



49949

Project: Bott NE 26 Dam

WO# 162487

**Stage Storage Table**

Elevation	Height	Surface Area (Acres)	Volume (Ac-Ft)	Cumulative volume of Storage	Note
1333	0	0.00	0		Streambed
1334	1	0.10	0.1	0.1	
1335	2	1.05	0.6	0.6	
1336	3	1.71	1.4	2.0	
1337	4	2.30	2.0	4.0	
1338	5	3.01	2.7	6.7	
1339	6	3.87	3.4	10.1	
1340	7	4.51	4.2	14.3	
1341	8	5.13	4.8	19.1	
1342	9	5.98	5.6	24.7	
1343	10	6.99	6.5	31.2	
1344	11	8.38	7.7	38.8	
1345	12	9.98	9.2	48.0	
1346	13	11.90	10.9	59.0	
1347	14	13.65	12.8	71.7	PS
1348	15	15.53	14.6	86.3	
1349	16	17.43	16.5	102.8	
1350	17	19.49	18.5	121.2	AS
1351	18	22.06	20.8	142.0	
1352	19	24.57	23.3	165.3	
1353	20	27.16	25.9	191.2	Top

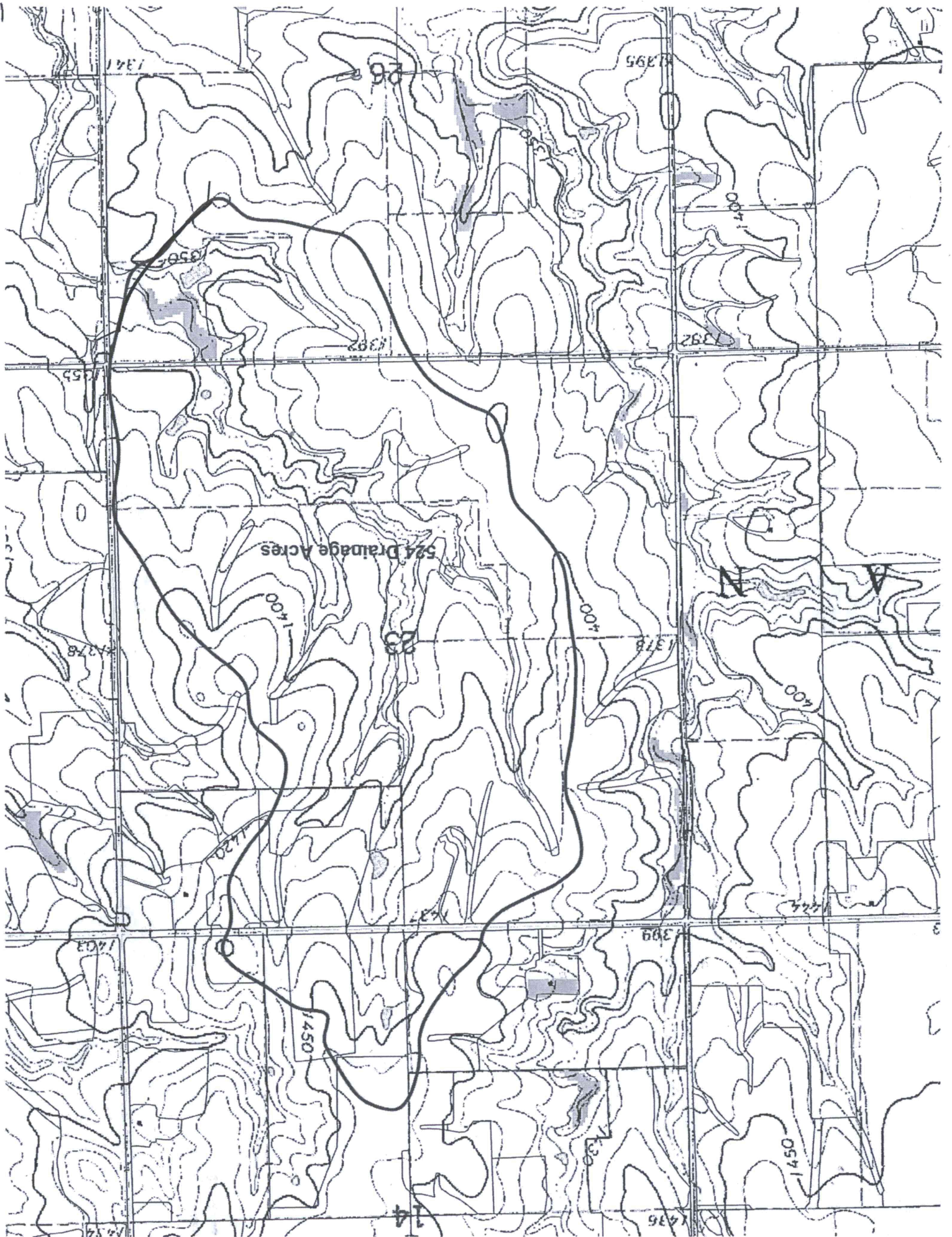



23-5-3 + 26-5-3



67667







NEW STREAM WORKSHEET

AJW  
ES 49,949

Date: 12/6/17

File No. \_\_\_\_\_

Basin Name: Big Blue River Basin No. 13

Stream Name: Carter Creek Trib 1 B (Big Blue)

Stream location (confluence with parent stream):

Section 25, Township 5 South, Range 3 (East)

Map Color Coding:

Basin Stream – Blue

Named Main Stream off Basin Stream – Yellow

Named Stream off Main Stream – Green

Unnamed Trib (1, 2, 3, 4, etc.) – Pink

Unnamed Trib to Unnamed Trib (A, B, C, etc.) – Orange

~~Unnamed Trib to Unnamed Trib to Unnamed Trib (1, 2, 3, etc.) – Purple~~

---

Stream No. 3 9 2 6 (computer assigned - entered by data entry staff)

Date Entered 12/6/2017 By CLM



49949

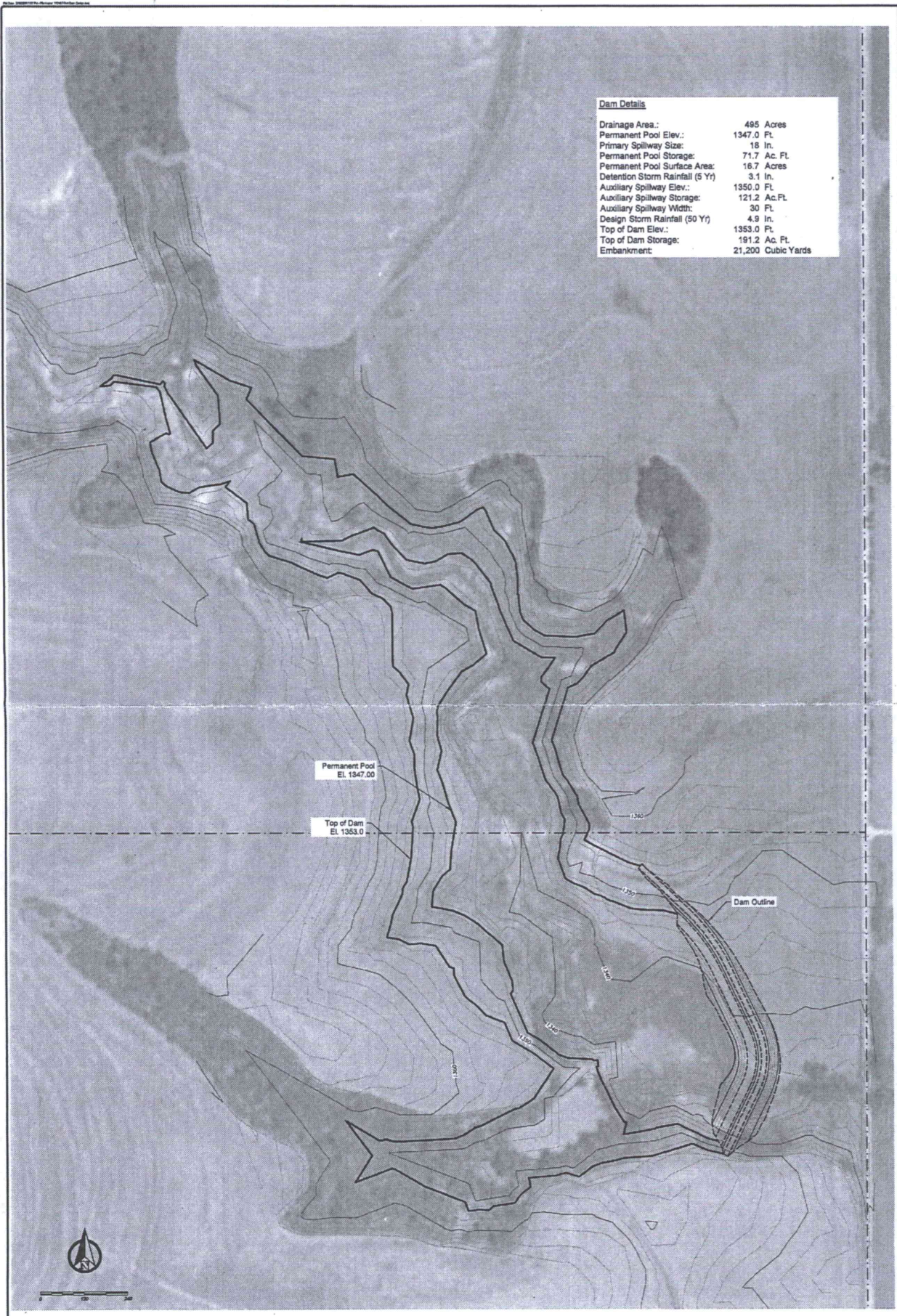

Dam Details	
Drainage Area:	495 Acres
Permanent Pool Elev.:	1347.0 Ft.
Primary Spillway Size:	18 In.
Permanent Pool Storage:	71.7 Ac. Ft.
Permanent Pool Surface Area:	16.7 Acres
Detention Storm Rainfall (5 Yr)	3.1 In.
Auxiliary Spillway Elev.:	1350.0 Ft.
Auxiliary Spillway Storage:	121.2 Ac. Ft.
Auxiliary Spillway Width:	30 Ft.
Design Storm Rainfall (50 Yr)	4.9 In.
Top of Dam Elev.:	1353.0 Ft.
Top of Dam Storage:	191.2 Ac. Ft.
Embankment:	21,200 Cubic Yards

Sheet No:	Design: —
<b>1</b>	Detailed: —
	Checked: —
Total Sheets: 1	W.C. # 162487
	Date: 03/15

<b>Bott Family Farms</b> <b>NE Sec 26 Dam</b>	
<b>Planview</b>	
No.	Revision
Date	By





1320 Research Park Drive  
Manhattan, Kansas 66502  
Jackie McClaskey, Secretary



Phone: (785) 564-6700  
Fax: (785) 564-6777  
Email: ksag@kda.ks.gov  
www.agriculture.ks.gov  
Sam Brownback, Governor

December 4, 2017

**FILE COPY**

BOTT FAMILY FARMS  
1665 FIRST RD  
PALMER KS 66962

RE: Application  
File No. 49949

Dear Sir or Madam:

Your application for permit to appropriate water in 26-5S-3E in Washington County, was received and has been assigned the file number noted above.

As a matter of record, the Division of Water Resources has on hand a large number of applications awaiting processing. Therefore to be fair to all concerned, and so that we can process those applications on hand in the order they were received, we intend to concentrate on the backlog of applications until the issue is resolved. Once review of your application has begun, we will contact you, if additional information is required.

In accordance with the provisions of the Kansas Water Appropriation Act, a portion of which is included below, the use of water as proposed prior to approval of the application is unlawful. Once approved, compliance with the terms, conditions and limitations of the permit is necessary. Conservation of the water resources of Kansas is required.

**Section 82a-728 of the Kansas Water Appropriation Act, provides (a) except for the appropriation of water for the purpose of domestic use, . . . it shall be unlawful for any person to appropriate or threaten to appropriate water from any source without first applying for and obtaining a permit to appropriate water in accordance with the provisions of the Water Appropriation Act or for any person to violate any condition of a vested right, appropriation right or an approved application for a permit to appropriate water for beneficial use.**

**(b) (1) The violation of any provision of this section by any person is a class C misdemeanor . . .**

**A class C misdemeanor is punishable by a fine not to exceed \$500 and/or a term of confinement not to exceed one month in the county jail. Each day that the violation occurs constitutes a separate offense.**

If you have any questions, please contact me at (785) 564-6645. If you wish to discuss a specific file, please have the file number ready so that we may help you more efficiently.

Sincerely,

Kristen A. Baum  
New Applications Unit Supervisor  
Water Appropriation Program

BAT: dlw  
pc: TOPEKA Field Office  
GMD



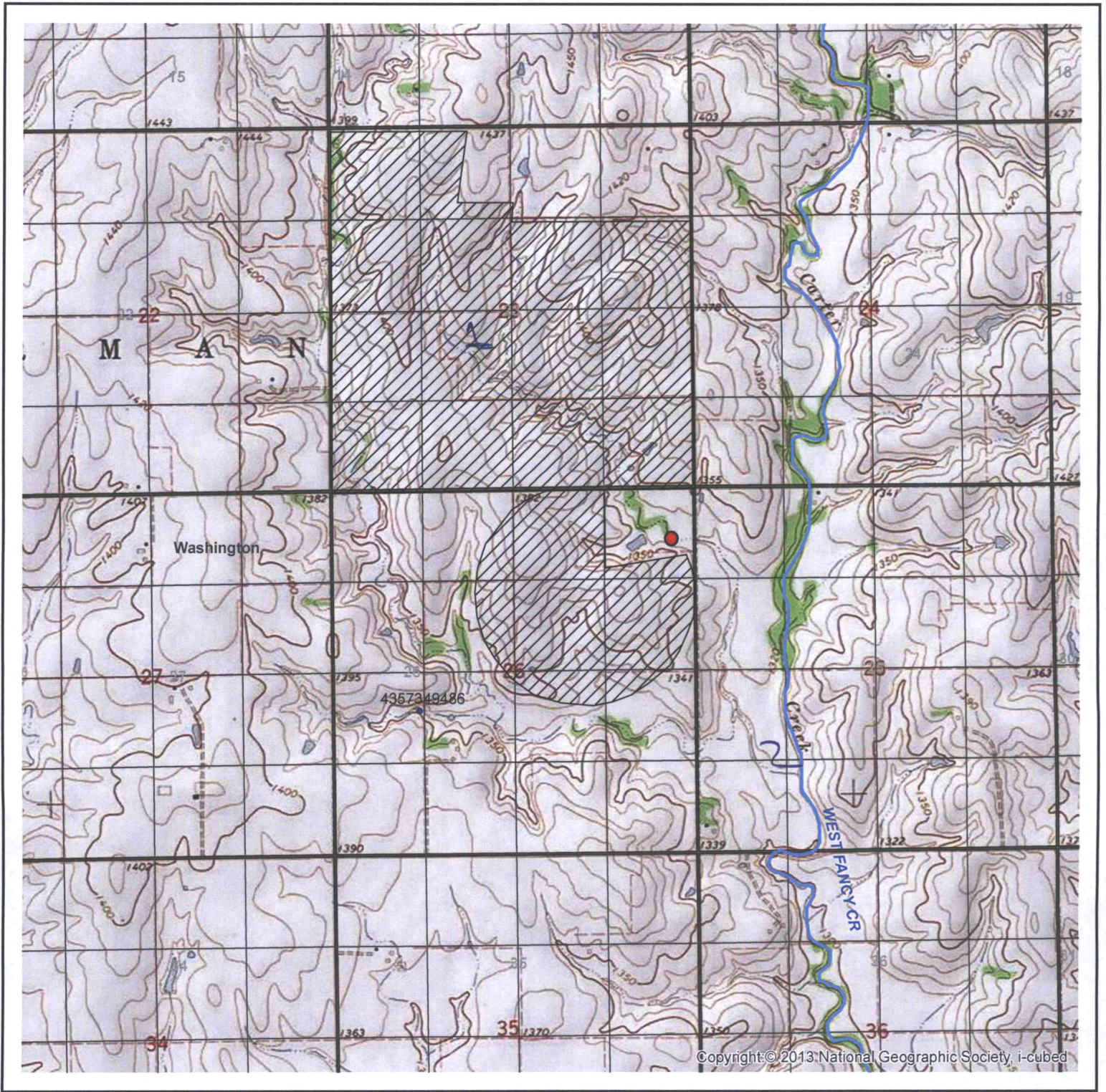

1:24,000



**Legend**

- Point of Diversion
- ▨ Place of Use

The names and addresses of the landowners 1/2 mile downstream and 1/2 mile upstream from my property lines are shown

*Douglas Roth*



WATER RESOURCES RECEIVED

DEC 01 2017

New Application, File No. 49949

Nearby Landowners  
26-5S-3E Washington County, KS

KS DEPT OF AGRICULTURE  
AM/DWR

Date: 12/1/2017