

# NOTICE

This scan only represents the application as filed. The information contained herein meets the requirements of K.A.R. 5-3-1 or K.A.R. 5-5-1, and has been found acceptable for filing in the office of the Chief Engineer. The application should not be considered to be a complete application as per K.A.R. 5-3-1b or K.A.R. 5-5-2a.

THE STATE OF KANSAS



**KANSAS DEPARTMENT OF AGRICULTURE**  
Dale A. Rodman, Secretary of Agriculture

**DIVISION OF WATER RESOURCES**  
David W. Barfield, Chief Engineer

File Number 50,018  
This item to be completed by the Division of Water Resources.

Water Resources  
Received  
MAR 22 2018  
12:54  
KS Dept Of Agriculture

**APPLICATION FOR PERMIT TO  
APPROPRIATE WATER FOR BENEFICIAL USE**

Filing Fee Must Accompany the Application  
(Please refer to Fee Schedule attached to this application form.)

To the Chief Engineer of the Division of Water Resources, Kansas Department of Agriculture,  
109 SW 9<sup>th</sup> Street, Second Floor, Topeka, KS 66612-1283:

1. Name of Applicant (Please Print): James E Bell Jr  
Address: PO Box 488  
City: Tonganoxie State KS Zip Code 66086  
Telephone Number: (913) 845-2148

2. The source of water is:  surface water in \_\_\_\_\_ (stream)  
OR  groundwater in Kansas River Basin (drainage basin)

Certain streams in Kansas have minimum target flows established by law or may be subject to administration when water is released from storage for use by water assurance district members. If your application is subject to these regulations on the date we receive your application, you will be sent the appropriate form to complete and return to the Division of Water Resources.

3. The maximum quantity of water desired is 16 acre-feet OR \_\_\_\_\_ gallons per calendar year, to be diverted at a maximum rate of 20 gallons per minute OR 0.045 cubic feet per second.

Once your application has been assigned a priority, the requested maximum rate of diversion and maximum requested quantity of water under that priority number can **NOT** be increased. Please be certain your requested maximum rate of diversion and maximum quantity of water are appropriate and reasonable for your proposed project and are in agreement with the Division of Water Resources' requirements.

4. The water is intended to be appropriated for (Check use intended):  
(a)  Artificial Recharge (b)  Irrigation (c)  Recreational (d)  Water Power  
(e)  Industrial (f)  Municipal (g)  Stockwatering (h)  Sediment Control  
(i)  Domestic (j)  Dewatering (k)  Hydraulic Dredging (l)  Fire Protection  
(m)  Thermal Exchange (n)  Contamination Remediation

YOU **MUST** COMPLETE AND ATTACH ADDITIONAL DIVISION OF WATER RESOURCES FORM(S) PROVIDING INFORMATION TO SUBSTANTIATE YOUR REQUEST FOR THE AMOUNT OF WATER FOR THE INTENDED USE REFERENCED ABOVE.

For Office Use Only:  
F.O. 1 GMD 3 Meets K.A.R. 5-3-1 (YES/NO) Use REC Source G S County W By AJB Date 3/22/18  
Code \_\_\_\_\_ Fee \$ 100 TR # \_\_\_\_\_ Receipt Date 3/22/18 Check # 3496

3188

3/28/2018 ULM

5. The location of the proposed wells, pump sites or other works for diversion of water is:

**Note:** For the application to be accepted, the point of diversion location must be described to at least a 10 acre tract, unless you specifically request a 60 day period of time in which to locate the site within a specifically described, minimal legal quarter section of land.

- (A) One (well) in the NW quarter of the NE quarter of the SW quarter of Section 9, more particularly described as being near a point 2382 feet North and 3490 feet West of the Southeast corner of said section, in Township 12 South, Range 21 East, Leavenworth County, Kansas.
- (B) One in the \_\_\_\_\_ quarter of the \_\_\_\_\_ quarter of the \_\_\_\_\_ quarter of Section \_\_\_\_\_, more particularly described as being near a point \_\_\_\_\_ feet North and \_\_\_\_\_ feet West of the Southeast corner of said section, in Township \_\_\_\_\_ South, Range \_\_\_\_\_ East/West (circle one), \_\_\_\_\_ County, Kansas.
- (C) One in the \_\_\_\_\_ quarter of the \_\_\_\_\_ quarter of the \_\_\_\_\_ quarter of Section \_\_\_\_\_, more particularly described as being near a point \_\_\_\_\_ feet North and \_\_\_\_\_ feet West of the Southeast corner of said section, in Township \_\_\_\_\_ South, Range \_\_\_\_\_ East/West (circle one), \_\_\_\_\_ County, Kansas.
- (D) One in the \_\_\_\_\_ quarter of the \_\_\_\_\_ quarter of the \_\_\_\_\_ quarter of Section \_\_\_\_\_, more particularly described as being near a point \_\_\_\_\_ feet North and \_\_\_\_\_ feet West of the Southeast corner of said section, in Township \_\_\_\_\_ South, Range \_\_\_\_\_ East/West (circle one), \_\_\_\_\_ County, Kansas.

If the source of supply is groundwater, a separate application shall be filed for each proposed well or battery of wells, except that a single application may include up to four wells within a circle with a quarter (1/4) mile radius in the same local source of supply which do not exceed a maximum diversion rate of 20 gallons per minute per well.

A battery of wells is defined as two or more wells connected to a common pump by a manifold; or not more than four wells in the same local source of supply within a 300 foot radius circle which are being operated by pumps not to exceed a total maximum diversion rate of 800 gallons per minute and which supply water to a common distribution system.

6. The owner of the point of diversion, if other than the applicant is (please print):

Applicant  
 \_\_\_\_\_  
 (name, address and telephone number)

\_\_\_\_\_  
 (name, address and telephone number)

You must provide evidence of legal access to, or control of, the point of diversion from the landowner or the landowner's authorized representative. Provide a copy of a recorded deed, lease, easement or other document with this application. In lieu thereof, you may sign the following sworn statement:

I have legal access to, or control of, the point of diversion described in this application from the landowner or the landowner's authorized representative. I declare under penalty of perjury that the foregoing is true and correct.

Executed on 3/9, 2018. *Jama Belle*  
 Applicant's Signature

The applicant must provide the required information or signature irrespective of whether they are the landowner. Failure to complete this portion of the application will cause it to be unacceptable for filing and the application will be returned to the applicant.

7. The proposed project for diversion of water will consist of One well  
 \_\_\_\_\_  
 (number of wells, pumps or dams, etc.)  
 and was completed (by) 8-30-1991  
 \_\_\_\_\_  
 (Month/Day/Year - each was or will be completed)

8. The first actual application of water for the proposed beneficial use was or is estimated to be Upon Approval  
 \_\_\_\_\_  
 (Mo/Day/Year)

Water Resources  
 Received

MAR 22 2018

KS Dept Of Agriculture

**RECREATIONAL USE  
SUPPLEMENTAL SHEET**

File No. 50,010

Name of Applicant (Please Print): James E Bell Jr

1. Please indicate type of recreational use (boating, fishing, swimming, etc.): \_\_\_\_\_  
Fishing, boating and swimming,

2. Please summarize how the water will be used and justify the quantity of water requested: \_\_\_\_\_  
The water will be used to offset losses due to evaporation and seepage to maintain the water level in a 1.2 acre recreational pond.

Evap: 5" per year X 1.2 acres = 0.5 AF X 3 years = 1.5 AF + 14.5 AF Seepage = 16 AF

3. Please complete the following table showing estimated future water requirements:

ESTIMATED FUTURE WATER DIVERTED/STORED	
NEXT 5 YEARS	WATER TO BE DIVERTED (ACRE-FEET OR GALLONS)
Year 1	16 AF
Year 2	16 AF
Year 3	16 AF
Year 4	16 AF
Year 5	16 AF

Please attach any additional information, tables, or curves showing past, present and estimated future water requirements to substantiate the amount of water requested.

4. Please designate the legal description of the location where the water is to be used by providing the fractional part of the Section, Township and Range.

NW NE SW Sec 9 T12S R21E Leavenworth Co Kansas

**Water Resources  
Received**

**MAR 22 2018**

**KS Dept Of Agriculture**

You may attach any additional information you believe will assist in informing the Division of the need for your request.

Submit To:  
CHIEF ENGINEER  
Division of Water Resources  
Kansas Department of Agriculture  
1320 Research Park Drive  
Manhattan, Kansas 66502  
<http://agriculture.ks.gov/dwr>

KANSAS DEPARTMENT OF AGRICULTURE  
DIVISION OF WATER RESOURCES  
**REQUEST FOR AN EXTENSION OF TIME  
TO COMPLETE DIVERSION WORKS**

This form is used to request an extension of time in which to complete the diversion works as required in the following action: (Mark only one. See further explanation on back of this form.)

- New application approval and permit to proceed (\$100.00 fee per file no. authorized by K.S.A. 82a-714(e)).
- Change in point of diversion (no fee).

Please provide a complete and thorough reason below as to why an extension of time is needed. If more space is needed, please attach additional pages.

File No(s): 49096

SEE ENCLOSED letter.

Water Resources  
Received

FEB 28 2018

KS Dept Of Agriculture

I, the holder of a permit issued by the Chief Engineer of the Division of Water Resources pursuant to the above referenced file, hereby certify that the information on this form is correct to the best of my knowledge.

Signature James E. Bell Date 2/1/2018  
Printed Name: James E. Bell

For Office Use Only: Code EX1 Fee \$ \_\_\_\_\_ TR # \_\_\_\_\_ Receipt Date \_\_\_\_\_ Check # \_\_\_\_\_

## Explanation

K.A.R. 5-1-1(y), defines diversion works as "all well(s), pump(s), power unit(s), power source(s), dam(s) and all other devices necessary to bring water under control for delivery to a distribution system by which the water will be distributed to the proposed use and any other equipment required . . . such as a check valve, water level measurement tube, meter or other measuring device."

K.A.R. 5-8-4(c) provides that if the total time allowed to construct the diversion works has been more than 16 months and fewer than 24 months, an extension of time shall be granted by the chief engineer only if the applicant can meet certain criteria which includes (1) Demonstrates good cause, (2) provides a copy of a contract with the well driller or other information substantiating the intent to proceed to complete the construction of the diversion works in an expeditious manner, (3) files the request for extension pursuant to the requirements of K.A.R. 5-3-7; and (4) submits the statutorily required filing fee.

1. The approval of application and permit to proceed, identifies a December 31 deadline for completing the diversion works. Failure to notify the Chief Engineer of the completion of the diversion works prior to this deadline can result in dismissal of the application and associated priority date.
2. If, for good reason, the diversion works are not going to be completed by the stated deadline, an extension of time should be requested. Use the form on the reverse of this explanation. Things that should be addressed in your plea for an extension are:
  - A. The progress that has been made to date.
  - B. The reason the diversion works will not be completed by the deadline date.
  - C. The amount of time before diversion works will be completed.
3. Pursuant to K.S.A. 82a-714(e) a **\$100.00 fee** is required for **each** file number for which you request an extension of time to complete diversion works. If you wish to request an extension of time, please complete the form on the reverse of this explanation and send it, with \$100.00 for each file number involved (payable to the Kansas Department of Agriculture) to the address noted on the upper left of the form before the deadline to complete expires. Note on the form that a change in point of diversion does not require this fee.
4. Further instructions:
  - A. Use extra pages as required.
  - B. Attach any supporting information for your request.
  - C. Be sure to sign and date your request

If you have any questions, please contact the field office in your area:

**Topeka**  
6531 SE Forbes Ave., Ste B  
Topeka, KS 66619

**Stafford**  
300 South Main St.  
Stafford, KS 67578

**Stockton**  
820 South Walnut  
Stockton, KS 67669

**Garden City**  
2508 Johns Street  
Garden City, KS 67846

(785) 296-5733

(620) 234-5311

(785) 425-6787

(620) 276-2901

Appropriation of Water, File 49096

I have completed the diversion work under this permit by installing a new well and installing a pit for the installed flowmeter at the diversion site applied for. I have not had it inspected because, unfortunately, it is for all practical purposes a dry well.

I would ask for one additional extension on this diversion application. If granted this extension it is my intent to move well pump and flowmeter back to my original well site on my property that was 559 feet away from the nearest domestic well. I have enclosed a copy of the water well record on the original well site. I would then have an engineering firm (Tetra Tech) perform a pump test to the Water Division specifications and ask for a waiver on the distance between wells. If granted this waiver I would then use this diversion point for the appropriation of water under file# 49096.

Thank you for your consideration,

*Jim Bell*

Jim Bell  
13502 222nd St.  
Linwood, KS 66052  
913-~~530~~ 530-4295  
jbell@sterilizer.net

Water Resources  
Received

FEB 28 2018

KS Dept Of Agriculture

WATER WELL RECORD Form WWC-5 KSA 82a-1212

1 LOCATION OF WATER WELL: County: <u>LEAVENWORTH</u>	Fraction <u>NE ¼ NW ¼ SW ¼</u>	Section Number <u>9</u>	Township Number <u>T 12 S</u>	Range Number <u>R 21 E/W</u>
---	-----------------------------------	----------------------------	----------------------------------	---------------------------------

Distance and direction from nearest town or city street address of well if located within city?

1 ½ east, 2 south of Reno

2 WATER WELL OWNER: RR#, St. Address, Box # : City, State, ZIP Code :	<u>Gene Mosser</u> <u>112 E. 10th Drawer Q</u> <u>Eudora, KS 66025</u>	Board of Agriculture, Division of Water Resources Application Number:
---	--	--

3 LOCATE WELL'S LOCATION WITH AN "X" IN SECTION BOX:	4 DEPTH OF COMPLETED WELL . . . <u>58'</u> . . . . . ft. ELEVATION: . . . . . ft.
	Depth(s) Groundwater Encountered <u>1 . . . 32'</u> . . . . . ft. 2 . . . . . ft. 3 . . . . . ft.
	WELL'S STATIC WATER LEVEL . . . . . <u>21'</u> . . . . . ft. below land surface measured on mo/day/yr . . . . . <u>8-30-91</u> . . . . . ft.
	Pump test data: Well water was . . . . . ft. after . . . . . hours pumping . . . . . gpm Est. Yield <u>.8</u> . . . . . gpm: Well water was . . . . . ft. after . . . . . hours pumping . . . . . gpm
	Bore Hole Diameter . . . <u>12"</u> . . . in. to . . . . . ft., and . . . . . in. to . . . . . ft.
WELL WATER TO BE USED AS: <u>1</u> Domestic <u>3</u> Feedlot <u>6</u> Oil field water supply <u>9</u> Dewatering <u>12</u> Other (Specify below)	
<u>2</u> Irrigation <u>4</u> Industrial <u>7</u> Lawn and garden only <u>10</u> Monitoring well . . . . .	
Was a chemical/bacteriological sample submitted to Department? Yes . . . . . No . . . . . <u>X</u> . . . . . ; If yes, mo/day/yr sample was submitted	
Water Well Disinfected? Yes <u>X</u> No	

5 TYPE OF BLANK CASING USED:	5 Wrought iron	8 Concrete tile	CASING JOINTS: Glued . <u>X</u> . . . . . Clamped . . . . .
1 Steel	3 RMP (SR)	6 Asbestos-Cement	9 Other (specify below)    Welded . . . . .
2 PVC	4 ABS	7 Fiberglass	Threaded . . . . .

Blank casing diameter . . . . . 5" . . . . . in. to . . . . . 0-24 . . . . . ft., Dia. . . . . 5" . . . . . in. to . . . . . 34-58 . . . . . ft., Dia . . . . . in. to . . . . . ft.

Casing height above land surface . . . . . 24" . . . . . in., weight . . . . . 2.82 . . . . . lbs./ft. Wall thickness or gauge No. 258 . . . . .

TYPE OF SCREEN OR PERFORATION MATERIAL:		7 PVC	10 Asbestos-cement
1 Steel	3 Stainless steel	8 RMP (SR)	11 Other (specify) . . . . .
2 Brass	4 Galvanized steel	9 ABS	12 None used (or en hole)

SCREEN OR PERFORATION OPENINGS ARE:		5 Gauzed wrapped	8 Saw cut	11 None (open hole)
1 Continuous slot	3 Mill slot	6 Wire wrapped	9 Drilled holes	
2 Louvered shutter	4 Key punched	7 Torch cut	10 Other (specify) . . . . .	

SCREEN-PERFORATED INTERVALS:	From . . . . . <u>24</u> . . . . . ft. to . . . . . <u>34</u> . . . . . ft., From . . . . . ft. to . . . . . ft.
GRAVEL PACK INTERVALS:	From . . . . . <u>23</u> . . . . . ft. to . . . . . <u>58</u> . . . . . ft., From . . . . . ft. to . . . . . ft.

6 GROUT MATERIAL:	1 Neat cement	2 Cement grout	3 Bentonite	4 Other . . . . . <u>hole plug</u> . . . . .
-------------------	---------------	----------------	-------------	--

Grout Intervals: From . . . . . 3 . . . . . ft. to . . . . . 23 . . . . . ft., From . . . . . ft. to . . . . . ft.

What is the nearest source of possible contamination:	10 Livestock pens	14 Abandoned water well		
1 Septic tank	4 Lateral lines	7 Pit privy	11 Fuel storage	15 Oil well/Gas well
2 Sewer lines	5 Cess pool	8 Sewage lagoon	12 Fertilizer storage	16 Other (specify below)
3 Watertight sewer lines	6 Seepage pit	9 Feedyard	13 Insecticide storage	pond . . . . .

Direction from well? east    How many feet? 310'

FROM	TO	LITHOLOGIC LOG	FROM	TO	PLUGGING INTERVALS
0	5	Top Soil			
5	24	Clay-Brown			
24	26	FS-CS-Med-Pea Chert			
26	28	Clay-Blue			
28	33	FS-CS-Med-Chert ½x1-Dirty			
33	47	Limestone-Grey			
47	60	Shale-Grey			

Water Resources  
Received  
FEB 28 2018  
KS Dept Of Agriculture

7 CONTRACTOR'S OR LANDOWNER'S CERTIFICATION: This water well was (1) <u>constructed</u> , (2) <u>reconstructed</u> , or (3) <u>plugged</u> under my jurisdiction and was completed on (mo/day/year) . . . . . <u>8-30-91</u> . . . . . and this record is true to the best of my knowledge and belief. Kansas Water Well Contractor's License No. . . . . <u>182</u> . . . . . This Water Well Record was completed on (mo/day/yr) . . . . . <u>9-5-91</u> . . . . . under the business name of <u>STRADER DRILLING CO., INC.</u> by (signature) <u>[Signature]</u>
---

INSTRUCTIONS: Use typewriter or ball point pen. PLEASE PRESS FIRMLY and PRINT clearly. Please fill in blanks, underline or circle the correct answers. Send top three copies to Kansas Department of Health and Environment, Bureau of Water, Topeka, Kansas 66620-7320. Telephone: 913-296-5545. Send one to WATER WELL OWNER and retain one for your records.



- 9. Will pesticide, fertilizer, or other foreign substance be injected into the water pumped from the diversion works?  
 Yes  No If "yes", a check valve shall be required.

All chemigation safety requirements must be met including a chemigation permit and reporting requirements.

- 10. If you are planning to impound water, please contact the Division of Water Resources for assistance, prior to submitting the application. Please attach a reservoir area capacity table and inform us of the total acres of surface drainage area above the reservoir.

Have you also made an application for a permit for construction of this dam and reservoir with the Division of Water Resources?  Yes  No

- If yes, show the Water Structures permit number here \_\_\_\_\_
- If no, explain here why a Water Structures permit is not required \_\_\_\_\_  
 \_\_\_\_\_  
 \_\_\_\_\_

- 11. The application must be supplemented by a U.S.G.S. topographic map, aerial photograph or a detailed plat showing the following information. On the topographic map, aerial photograph, or plat, identify the center of the section, the section lines or the section corners and show the appropriate section, township and range numbers. Also, please show the following information:

- (a) The location of the proposed point(s) of diversion (wells, stream-bank installations, dams, or other diversion works) should be plotted as described in Paragraph No. 5 of the application, showing the North-South distance and the East-West distance from a section line or southeast corner of section.
- (b) If the application is for groundwater, please show the location of any existing water wells of any kind within 1/2 mile of the proposed well or wells. Identify each existing well as to its use and furnish the name and mailing address of the property owner or owners. If there are no wells within 1/2 mile, please advise us.
- (c) If the application is for surface water, the names and addresses of the landowner(s) 1/2 mile downstream and 1/2 mile upstream from your property lines must be shown.
- (d) The location of the proposed place of use should be shown by crosshatching on the topographic map, aerial photograph or plat.
- (e) Show the location of the pipelines, canals, reservoirs or other facilities for conveying water from the point of diversion to the place of use.

A 7.5 minute U.S.G.S. topographic map may be obtained by providing the section, township and range numbers to: Kansas Geological Survey, 1930 Constant, Campus West, University of Kansas, Lawrence, Kansas 66047.

- 12. List any application, appropriation of water, water right, or vested right file number that covers the same diversion points or any of the same place of use described in this application. Also list any other recent modifications made to existing permits or water rights in conjunction with the filing of this application.

None  
 \_\_\_\_\_  
 \_\_\_\_\_  
 \_\_\_\_\_

Water Resources  
 Received

MAR 22 2018

KS Dept Of Agriculture

13. Furnish the following well information if the proposed appropriation is for the use of groundwater. If the well has not been completed, give information obtained from test holes, if available.

Information below is from:  Test holes  Well as completed  Drillers log attached

Well location as shown in paragraph No.	(A)	(B)	(C)	(D)
Date Drilled	<u>8-30-1991</u>	_____	_____	_____
Total depth of well	<u>58 ft</u>	_____	_____	_____
Depth to water bearing formation	<u>32 ft</u>	_____	_____	_____
Depth to static water level	<u>21</u>	_____	_____	_____
Depth to bottom of pump intake pipe	_____	_____	_____	_____

14. The relationship of the applicant to the proposed place where the water will be used is that of

Owner  
(owner, tenant, agent or otherwise)

15. The owner(s) of the property where the water is used, if other than the applicant, is (please print):

Applicant  
(name, address and telephone number)

\_\_\_\_\_  
(name, address and telephone number)

16. The undersigned states that the information set forth above is true to the best of his/her knowledge and that this application is submitted in good faith.

Dated at Tonganoxie, Kansas, this <sup>9th IB</sup> ~~3rd~~ day of March, 2018.  
(month) (year)

*James Bell*  
(Applicant Signature)

[REDACTED]  
APPLICANT(S) SOCIAL SECURITY IDENTIFICATION NUMBER(S)

By \_\_\_\_\_  
(Agent or Officer Signature)

\_\_\_\_\_  
and/or  
APPLICANT(S) TAXPAYER I.D. NO.(S)

\_\_\_\_\_  
(Agent or Officer - Please Print)

Assisted by Katie Tietsort TFO/WC Date: 3/1/18  
(office/title)

Water Resources  
Received  
MAR 22 2018  
KS Dept Of Agriculture

**A WATER WELL (WWC5)**

County:	Leavenworth
Section:	T12S R21E Sec. 9
Quarter Section:	SE NE SW
Owner:	Crowe, Lloyd and Martha
Status:	Constructed
Depth:	45 ft
Elevation:	
Static Water Level:	19 ft
Estimated Yield:	20 gpm
Well Use:	Domestic
Other ID:	
Completion Date:	Nov-20-1991
Driller:	Raphael Breuer, Inc.
DWR Application Number:	
KGS Record Number:	35831

**B WATER WELL (WWC5)**

County:	Leavenworth
Section:	T12S R21E Sec. 8
Quarter Section:	SE SE NE
Owner:	Owen, Eugene P.
Status:	Constructed
Depth:	80 ft
Elevation:	815 ft
Static Water Level:	12 ft
Estimated Yield:	8 gpm
Well Use:	Domestic
Other ID:	
Completion Date:	Jul-16-1976
Driller:	Raphael Breuer, Inc.
DWR Application Number:	
KGS Record Number:	35829

**C WATER WELL (WWC5)**

County:	Leavenworth
Section:	T12S R21E Sec. 8
Quarter Section:	NW NE SE
Owner:	Owen, Gene
Status:	Constructed
Depth:	25.5 ft
Elevation:	880 ft
Static Water Level:	14.5 ft
Estimated Yield:	
Well Use:	(Unstated)/Abandoned
Other ID:	
Completion Date:	Apr-26-1973
Driller:	Owen, Gene
DWR Application Number:	
KGS Record Number:	361860

**D WATER WELL (WWC5)**

County:	Leavenworth
Section:	T12S R21E Sec. 8
Quarter Section:	E2
Owner:	Keller, Jack
Status:	Constructed
Depth:	172 ft
Elevation:	880 ft

Water Resources  
Received

MAR 22 2018

50,018

Static Water Level:	51 ft
Estimated Yield:	
Well Use:	(Unstated)/Abandoned
Other ID:	
Completion Date:	Jan-01-1956
Driller:	Schutz & Schutz
DWR Application Number:	
KGS Record Number:	361858

A - Property Owner  
Alvis Shelton  
P.O. Box 449  
Eudora, KS 66025

B, C, D - Property Owner  
Eugene Owen  
13645 ~~East~~ 222 Street  
Linwood, KS 66052

Water Resources  
Received

MAR 22 2018

KS Dept Of Agriculture

50,018

# Kansas Water Wells

Statewide View | Zoom to Location | Filter Wells | Label Wells | Classify Wells | Download Wells | Print to PDF | Clear Highlight | Help

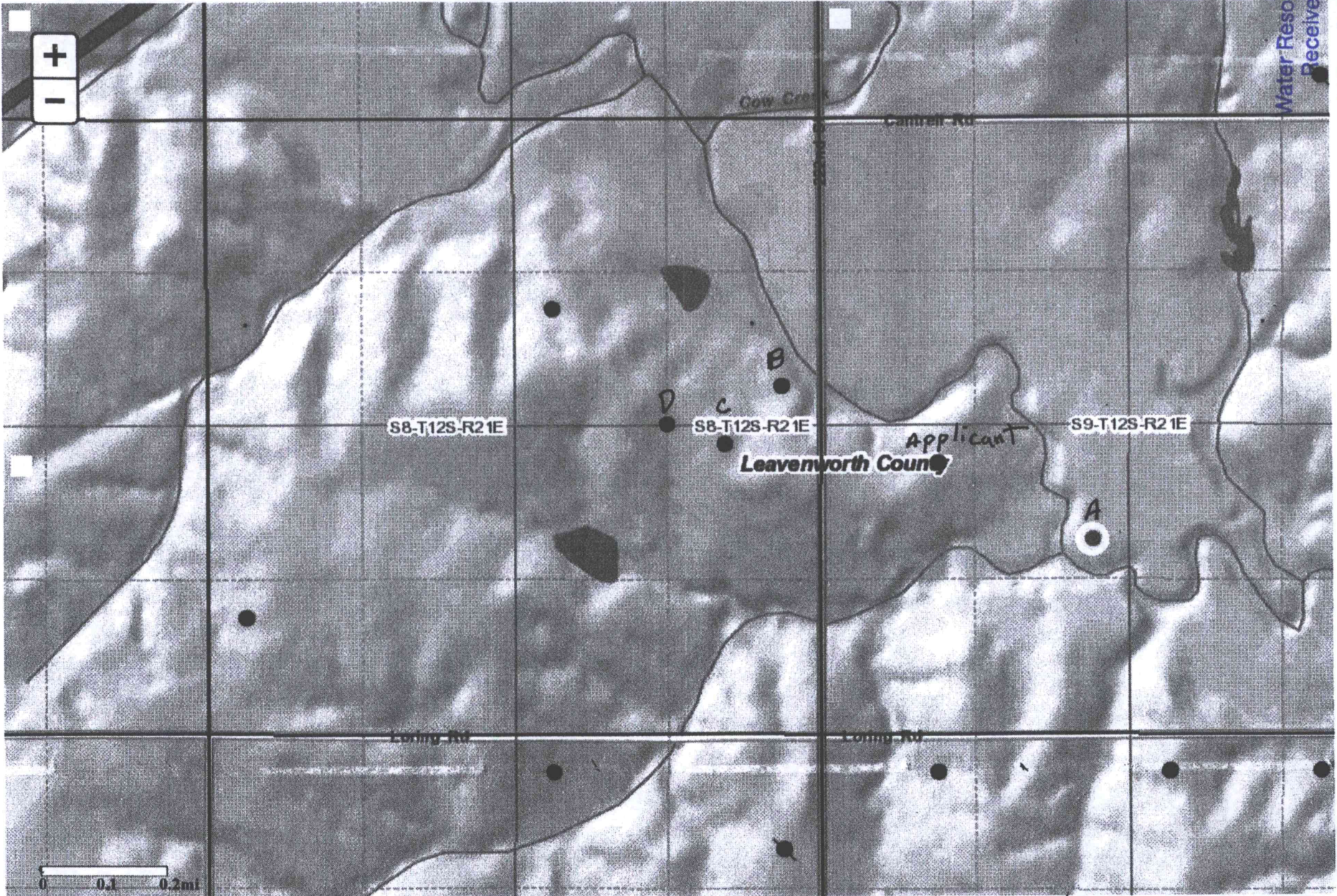

Water Resources  
Received

MAR 22 2018

KS Dept Of Agriculture

*6-3-14  
gamer 2 Well  
3/9/2018*

1 LOCATION OF WATER WELL: Fraction NE 1/4 NW 1/4 SW 1/4 Section Number 9 Township Number T 12 S Range Number R 21 EW  
 County: LEAVENWORTH  
 Distance and direction from nearest town or city street address of well if located within city?  
 1 1/2 east, 2 south of Reno

2 WATER WELL OWNER: Gene Mosser  
 RR#, St. Address, Box # : 112 E. 10th Drawer Q Board of Agriculture, Division of Water Resources  
 City, State, ZIP Code : Eudora, KS 66025 Application Number: 50,018

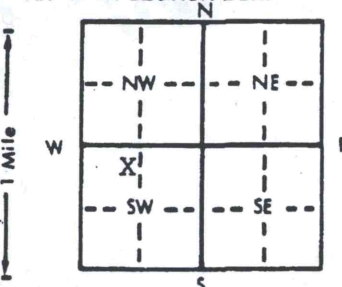
3 LOCATE WELL'S LOCATION WITH AN "X" IN SECTION BOX:  
  
 4 DEPTH OF COMPLETED WELL . 58' ft. ELEVATION:  
 Depth(s) Groundwater Encountered 1. 32' ft. 2. ft. 3. ft.  
 WELL'S STATIC WATER LEVEL . 21' ft. below land surface measured on mo/day/yr . 8-30-91  
 Pump test data: Well water was . ft. after . hours pumping . gpm  
 Est. Yield . 8. gpm: Well water was . ft. after . hours pumping . gpm  
 Bore Hole Diameter . 12" . in. to . ft., and . in. to . ft.  
 WELL WATER TO BE USED AS: 5 Public water supply 8 Air conditioning 11 Injection well  
 1 Domestic 3 Feedlot 6 Oil field water supply 9 Dewatering 12 Other (Specify below)  
 2 Irrigation 4 Industrial 7 Lawn and garden only 10 Monitoring well  
 Was a chemical/bacteriological sample submitted to Department? Yes.....No.....X.....; If yes, mo/day/yr sample was submitted  
 Water Well Disinfected? Yes X No

5 TYPE OF BLANK CASING USED:  
 1 Steel 3 RMP (SR) 5 Wrought iron 8 Concrete tile CASING JOINTS: Glued . X . Clamped .  
 2 PVC 4 ABS 6 Asbestos-Cement 9 Other (specify below) Welded .  
 7 Fiberglass Threaded .  
 Blank casing diameter . 5" . in. to . 0-24 . ft., Dia . 5" . in. to . 34-58 . ft., Dia . in. to . ft.  
 Casing height above land surface . 24" . in., weight . 2.82 . lbs./ft. Wall thickness or gauge No. . 258 .  
 TYPE OF SCREEN OR PERFORATION MATERIAL:  
 1 Steel 3 Stainless steel 5 Fiberglass 7 PVC 10 Asbestos-cement  
 2 Brass 4 Galvanized steel 6 Concrete tile 8 RMP (SR) 11 Other (specify) .  
 9 ABS 12 None used (or en hole)  
 SCREEN OR PERFORATION OPENINGS ARE:  
 1 Continuous slot 3 Mill slot 5 Gauzed wrapped 8 Saw cut 11 None (open hole)  
 2 Louvered shutter 4 Key punched 6 Wire wrapped 9 Drilled holes  
 7 Torch cut 10 Other (specify) .  
 SCREEN-PERFORATED INTERVALS: From . 24 . ft. to . 34 . ft., From . ft. to . ft.  
 From . ft. to . ft., From . ft. to . ft.  
 GRAVEL PACK INTERVALS: From . 23 . ft. to . 58 . ft., From . ft. to . ft.  
 From . ft. to . ft., From . ft. to . ft.

6 GROUT MATERIAL: 1 Neat cement 2 Cement grout 3 Bentonite 4 Other . hole plug .  
 Grout Intervals: From . 3 . ft. to . 23 . ft., From . ft. to . ft., From . ft. to . ft.  
 What is the nearest source of possible contamination:  
 1 Septic tank 4 Lateral lines 7 Pit privy 10 Livestock pens 14 Abandoned water well  
 2 Sewer lines 5 Cess pool 8 Sewage lagoon 11 Fuel storage 15 Oil well/Gas well  
 3 Watertight sewer lines 6 Seepage pit 9 Feedyard 12 Fertilizer storage 16 Other (specify below)  
 13 Insecticide storage pond  
 Direction from well? east How many feet? 310'

FROM	TO	LITHOLOGIC LOG	FROM	TO	PLUGGING INTERVALS
0	5	Top Soil			
5	24	Clay-Brown			
24	26	FS-CS-Med-Pea Chert			
26	28	Clay-Blue			
28	33	FS-CS-Med-Chert 1/2x1-Dirty			
33	47	Limestone-Grey			
47	60	Shale-Grey			

Water Resources  
 Received

MAR 22 2018

KS Dept Of Agriculture

7 CONTRACTOR'S OR LANDOWNER'S CERTIFICATION: This water well was (1) constructed, (2) reconstructed, or (3) plugged under my jurisdiction and was completed on (mo/day/year) . 8-30-91 . and this record is true to the best of my knowledge and belief. Kansas Water Well Contractor's License No. . 182 . This Water Well Record was completed on (mo/day/yr) . 9-5-91 . under the business name of STRADER DRILLING CO., INC. by (signature) *[Signature]*

INSTRUCTIONS: Use typewriter or ball point pen. PLEASE PRESS FIRMLY and PRINT clearly. Please fill in blanks, underline or circle the correct answers. Send top three copies to Kansas Department of Health and Environment, Bureau of Water, Topeka, Kansas 66620-7320. Telephone: 913-296-5545. Send one to WATER WELL OWNER and retain one for your records.

3/9/2018

(Date)

Kansas Department of Agriculture  
Division of Water Resources  
David W. Barfield, Chief Engineer  
109 SW 9<sup>TH</sup> Street, 2nd Floor  
Topeka, Kansas 66612-1283

Re: Application File No. 50,010

Kansas River Assurance District

Dear Sir:

I understand that an Assurance District has been formed and established for the source of supply to which the above referenced application applies, namely the Kansas River Basin.

I understand that diversion of water pursuant to this application will be subject to regulation any time Assurance District or Water Marketing releases are being made from storage in Federal Reservoirs.

I also understand that if this application is approved, there could be times, as determined by the Division of Water Resources, when I would not be allowed to divert water. I realize that this could affect the economics of my decision to appropriate water.

I am aware of the above factors, and with the knowledge thereof, request that the Division of Water Resources proceed with processing and approval, if possible, of the above referenced application.

*James E. Bell*

Signature of Applicant

James E. Bell

Print Applicant Name

State of Kansas )  
County of Wyandotte ) SS

I hereby certify that the foregoing instrument was signed in my presence and sworn to before me this 9<sup>th</sup> day of March, 20 18.

*Rico M Conn*

Notary Public

My Commission Expires: 5/11/21



Water Resources  
Received

MAR 22 2018

KS Dept Of Agriculture

# STATE OF KANSAS

DEPARTMENT OF AGRICULTURE  
1320 RESEARCH PARK DRIVE  
MANHATTAN, KS 66502  
PHONE: (785) 564-6700  
FAX: (785) 564-6777



900 SW JACKSON, ROOM 456  
TOPEKA, KS 66612  
PHONE: (785) 296-3556  
www.agriculture.ks.gov

GOVERNOR JEFF COLYER, M.D.  
JACKIE McCLASKEY, SECRETARY OF AGRICULTURE

March 26, 2018

JAMES E BELL JR  
PO BOX 488  
TONGANOXIE KS 66086

RE: Application  
File No. 50018

Dear Sir or Madam:

Your application for permit to appropriate water in 9-12S-21E in Leavenworth County, was received and has been assigned the file number noted above.

As a matter of record, the Division of Water Resources has on hand a large number of applications awaiting processing. Therefore to be fair to all concerned, and so that we can process those applications on hand in the order they were received, we intend to concentrate on the backlog of applications until the issue is resolved. Once review of your application has begun, we will contact you, if additional information is required.

In accordance with the provisions of the Kansas Water Appropriation Act, a portion of which is included below, the use of water as proposed prior to approval of the application is unlawful. Once approved, compliance with the terms, conditions and limitations of the permit is necessary. Conservation of the water resources of Kansas is required.

**Section 82a-728 of the Kansas Water Appropriation Act, provides (a) except for the appropriation of water for the purpose of domestic use, . . . it shall be unlawful for any person to appropriate or threaten to appropriate water from any source without first applying for and obtaining a permit to appropriate water in accordance with the provisions of the Water Appropriation Act or for any person to violate any condition of a vested right, appropriation right or an approved application for a permit to appropriate water for beneficial use.**

**(b) (1) The violation of any provision of this section by any person is a class C misdemeanor . . .**

**A class C misdemeanor is punishable by a fine not to exceed \$500 and/or a term of confinement not to exceed one month in the county jail. Each day that the violation occurs constitutes a separate offense.**

If you have any questions, please contact me at (785) 564-6637. If you wish to discuss a specific file, please have the file number ready so that we may help you more efficiently.

Sincerely,

Kristen A. Baum  
New Applications Unit Supervisor  
Water Appropriation Program

BAT: dlw  
pc: TOPEKA Field Office  
GMD



# New Application - James Bell

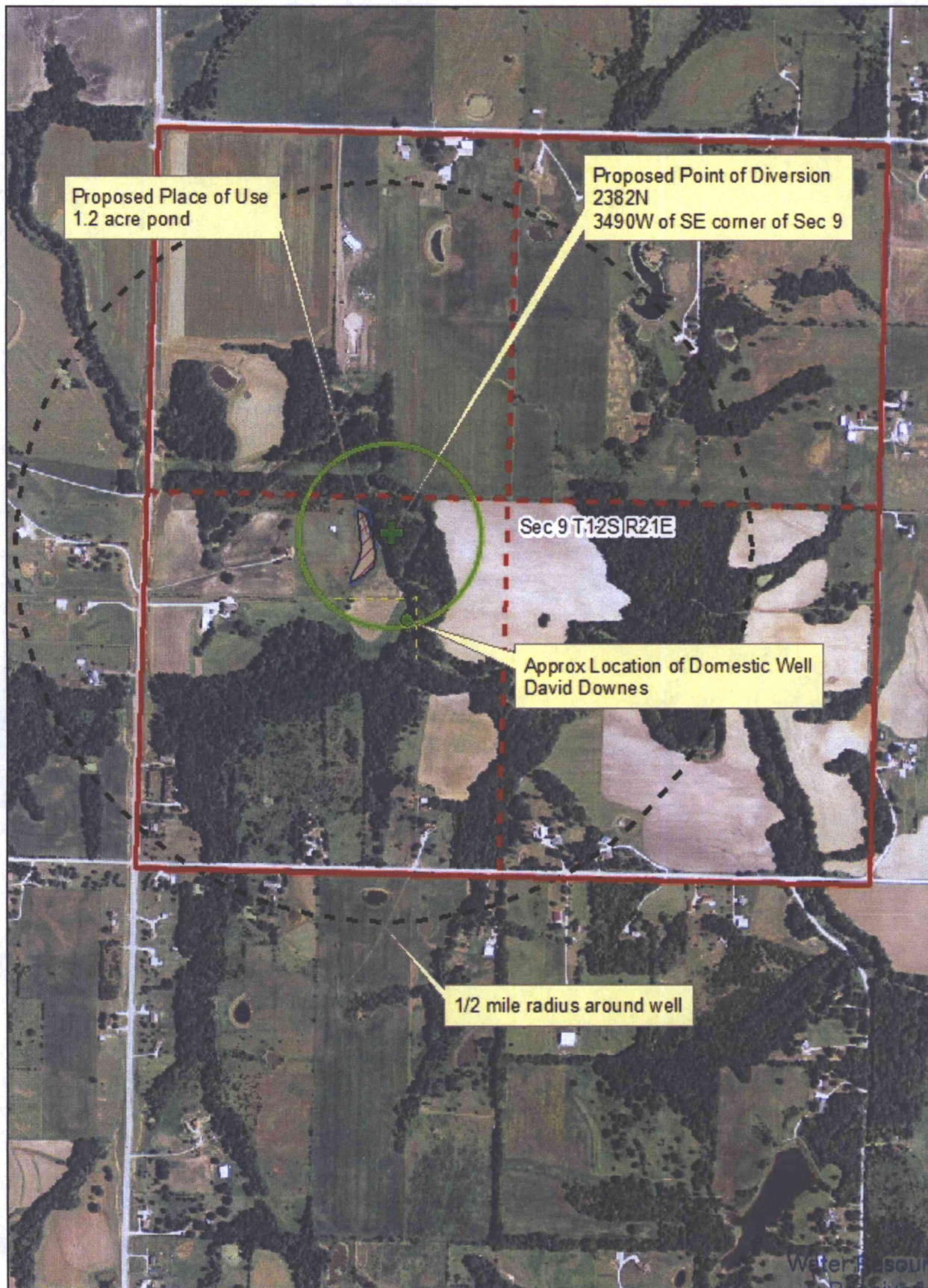

Water Resources  
Received

*James Bell* 3/9/2018

All Known Wells Have Been Plotted on map for 49096

signature/date

1:12,000 MAR 22 2018



KS Dept Of Agriculture