

NOTICE

This scan only represents the application as filed. The information contained herein meets the requirements of K.A.R. 5-3-1 or K.A.R. 5-5-1, and has been found acceptable for filing in the office of the Chief Engineer. The application should not be considered to be a complete application as per K.A.R. 5-3-1b or K.A.R. 5-5-2a.

THE STATE OF KANSAS



KANSAS DEPARTMENT OF AGRICULTURE
Jackie McClaskey, Secretary of Agriculture

DIVISION OF WATER RESOURCES
David W. Barfield, Chief Engineer

File Number 50157
This item to be completed by the Division of Water Resources.

WATER RESOURCES RECEIVED

NOV 08 2018

11:50

APPLICATION FOR PERMIT TO APPROPRIATE WATER FOR BENEFICIAL USE

Filing Fee Must Accompany the Application
(Please refer to Fee Schedule attached to this application form.)

KS DEPT OF AGRICULTURE

To the Chief Engineer of the Division of Water Resources, Kansas Department of Agriculture,
1320 Research Park Drive, Manhattan, KS 66502:

1. Name of Applicant (Please Print): 2 I FEEDERS LLC
Address: 884 RD 350
City: ALLEN State KS Zip Code: 66833
Telephone Number: (785) 289-0042

2. The source of water is: surface water in _____ (stream)
OR groundwater in NEOSHO RIVER (drainage basin)

Certain streams in Kansas have minimum target flows established by law or may be subject to administration when water is released from storage for use by water assurance district members. If your application is subject to these regulations on the date we receive your application, you will be sent the appropriate form to complete and return to the Division of Water Resources.

3. The maximum quantity of water desired is 61.38 acre-feet OR 20 million gallons per calendar year, to be diverted at a maximum rate of 80 gallons per minute OR _____ cubic feet per second.

Once your application has been assigned a priority, the requested maximum rate of diversion and maximum requested quantity of water under that priority number can **NOT** be increased. Please be certain your requested maximum rate of diversion and maximum quantity of water are appropriate and reasonable for your proposed project and are in agreement with the Division of Water Resources' requirements.

4. The water is intended to be appropriated for (Check use intended):
(a) Artificial Recharge (b) Irrigation (c) Recreational (d) Water Power
(e) Industrial (f) Municipal (g) Stockwatering (h) Sediment Control
(i) Domestic (j) Dewatering (k) Hydraulic Dredging (l) Fire Protection
(m) Thermal Exchange (n) Contamination Remediation

YOU **MUST** COMPLETE AND ATTACH ADDITIONAL DIVISION OF WATER RESOURCES FORM(S) PROVIDING INFORMATION TO SUBSTANTIATE YOUR REQUEST FOR THE AMOUNT OF WATER FOR THE INTENDED USE REFERENCED ABOVE.

For Office Use Only:														
F.O. Code	<u>1</u>	GMD	<input checked="" type="checkbox"/>	Meets K.A.R. 5-3-1 (YES / NO)	Use	<u>STK</u>	Source	<u>G/S</u>	County	<u>24</u>	By	<u>DAW</u>	Date	<u>11/8/18</u>
REG		Fee \$	<u>200</u>	TR #		Receipt Date	<u>11/8/18</u>	Check #	<u>CC</u>					

11/15/2018 WJ

5. The location of the proposed wells, pump sites or other works for diversion of water is:

Note: For the application to be accepted, the point of diversion location must be described to at least a 10 acre tract, unless you specifically request a 60 day period of time in which to locate the site within a specifically described, minimal legal quarter section of land.

- (A) One in the NE of the SW quarter of the SW quarter of Section 9, more particularly described as being near a point 680 feet North and 4,512 feet West of the Southeast corner of said section, in Township 16 South, Range 11 EAST, LYON County, Kansas. (PDIV: 76164- WELL #1)
- (B) One in the NE of the NW quarter of the NW quarter of Section 16, more particularly described as being near a point 5,129 feet North and 4,242 feet West of the Southeast corner of said section, in Township 16 South, Range 11 EAST, LYON County, Kansas. (PDIV: 76165 – WELL #2)
- (C) One in the NW of the NE quarter of the NW quarter of Section 16, more particularly described as being near a point 5,016 feet North and 3,653 feet West of the Southeast corner of said section, in Township 16 South, Range 11 EAST, LYON County, Kansas. (PDIV: 76166 – WELL #3)
- (D) One in the NE of the NE quarter of the NE quarter of Section 17, more particularly described as being near a point 5,157 feet North and 40 feet West of the Southeast corner of said section, in Township 16 South, Range 11 EAST, LYON County, Kansas. (PDIV: 77157 – WELL #4)

If the source of supply is groundwater, a separate application shall be filed for each proposed well or battery of wells, **except that a single application may include up to four wells within a circle with a quarter (1/4) mile radius in the same local source of supply which do not exceed a maximum diversion rate of 20 gallons per minute per well.**

A battery of wells is defined as two or more wells connected to a common pump by a manifold; or not more than four wells in the same local source of supply within a 300 foot radius circle which are being operated by pumps not to exceed a total maximum diversion rate of 800 gallons per minute and which supply water to a common distribution system.

6. The owner of the point of diversion, if other than the applicant is (please print):

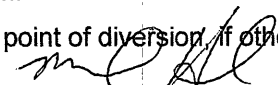
APPLICANT  Michael Hunter 884 Rd 350 Allen KS
(name, address and telephone number)

You must provide evidence of legal access to, or control of, the point of diversion from the landowner or the landowner's authorized representative. Provide a copy of a recorded deed, lease, easement or other document with this application. In lieu thereof, you may sign the following sworn statement:

I have legal access to, or control of, the point of diversion described in this application from the landowner or the landowner's authorized representative. I declare under penalty of perjury that the foregoing is true and correct.

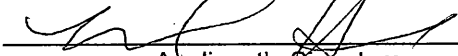
Executed on 11-8, 2018. 
Applicant's Signature

7. The proposed project for diversion of water will consist of 4 WELLS IN 1/4 MILE CIRCLE
(number of wells, pumps or dams, etc.)
and (was)(will be) completed (by) EXISTING
(Month/Day/Year - each was or will be completed)

8. The first actual application of water for the proposed beneficial use was or is estimated to be Fall 2018
(Mo/Day/Year)

9. Will pesticide, fertilizer, or other foreign substance be injected into the water pumped from the diversion works?
 Yes No If "yes", a check valve shall be required.

All chemigation safety requirements must be met including a chemigation permit and reporting requirements.

10. If you are planning to impound water, please contact the Division of Water Resources for assistance, prior to submitting the application. Please attach a reservoir area capacity table and inform us of the total acres of surface drainage area above the reservoir.

Have you also made an application for a permit for construction of this dam and reservoir with the Division of Water Resources? Yes No

- If yes, show the Water Structures permit number here _____
- If no, explain here why a Water Structures permit is not required _____
Not building impoundment.

11. The application must be supplemented by a U.S.G.S. topographic map, aerial photograph or a detailed plat showing the following information. On the topographic map, aerial photograph, or plat, identify the center of the section, the section lines or the section corners and show the appropriate section, township and range numbers. Also, please show the following information:

(a) The location of the proposed point(s) of diversion (wells, stream-bank installations, dams, or other diversion works) should be plotted as described in Paragraph No. 5 of the application, showing the North-South distance and the East-West distance from a section line or southeast corner of section.

(b) If the application is for groundwater, please show the location of any existing water wells of any kind within 1/4 mile of the proposed well or wells. Identify each existing well as to its use and furnish the name and mailing address of the property owner or owners. If there are no wells within 1/4 mile, please advise us.

(c) If the application is for surface water, the names and addresses of the landowner(s) 1/2 mile downstream and 1/2 mile upstream from your property lines must be shown.

(d) The location of the proposed place of use should be shown by crosshatching on the topographic map, aerial photograph or plat.

(e) Show the location of the pipelines, canals, reservoirs or other facilities for conveying water from the point of diversion to the place of use.

A 7.5 minute U.S.G.S. topographic map may be obtained by providing the section, township and range numbers to: Kansas Geological Survey, 1930 Constant, Campus West, University of Kansas, Lawrence, Kansas 66047.

12. List any application, appropriation of water, water right, or vested right file number that covers the same diversion points or any of the same place of use described in this application. Also list any other recent modifications made to existing permits or water rights in conjunction with the filing of this application.

Water Right File No. 47,208 overlaps in Place of Use and Point of Diversion. File Nos. 44,071 and 49,697 overlap in Place of Use. This application is for 4 wells in a 1/4 mile circle. Limited to 80 gpm with File No. 47,208 and 20 gpm per well.

WATER RESOURCES
RECEIVED

NOV 08 2018

KS DEPT OF AGRICULTURE

13. Furnish the following well information if the proposed appropriation is for the use of groundwater. If the well has not been completed, give information obtained from test holes, if available.

Information below is from: Test holes Well as completed Drillers log attached

Well location as shown in paragraph No.	(A)	(B)	(C)	(D)
Date Drilled (Well #4)	10/13/2009	_____	_____	_____
Total depth of well	100 feet	_____	_____	_____
Depth to water bearing formation	_____ feet	_____	_____	_____
Depth to static water level	35 feet	_____	_____	_____
Depth to bottom of pump intake pipe	_____	_____	_____	_____

14. The relationship of the applicant to the proposed place where the water will be used is that of

Owner
(owner, tenant, agent or otherwise)

15. The owner(s) of the property where the water is used, if other than the applicant, is (please print):

(name, address and telephone number)

(name, address and telephone number)

× 16. The undersigned states that the information set forth above is true to the best of his/her knowledge and that this application is submitted in good faith.

Dated at _____, Kansas, this _____ day of _____, 2018.
(month) (year)

(Applicant Signature)

512 88 9920
APPLICANT(S) SOCIAL SECURITY
IDENTIFICATION NUMBER(S)

By _____
(Agent or Officer Signature)

and/or
APPLICANT(S) TAXPAYER I.D. NO.(S)

(Agent or Officer - Please Print)

NOVEMBER 8, 2018

(Date)

Kansas Department of Agriculture
Division of Water Resources
David W. Barfield, Chief Engineer
1320 Research Park Drive
Manhattan, Kansas 66502

Re: Application
File No. 50157

Minimum Desirable Streamflow
Neosho River Basin

Dear Sir:

I understand that a Minimum Desirable Streamflow requirement has been established by the legislature for the source of supply to which the above referenced application applies.

I understand that diversion of water pursuant to this application will be subject to regulation any time Minimum Desirable Streamflow requirements are not being met.

I also understand that if this application is approved, there could be times, as determined by the Division of Water Resources, when I would not be allowed to divert water. I realize that this could affect the economics of my decision to appropriate water.

I am aware of the above factors, and with the knowledge thereof, request that the Division of Water Resources proceed with processing and approval, if possible, of the above referenced application.

Signature of Applicant

Matthew C. Badley
(Print Applicant's Name)

State of Kansas)
County of Wabaunsee) ss

I hereby certify that the foregoing instrument was signed in my presence and sworn to before me this 7th day of November, 2018.

Notary Public

My Commission Expires:

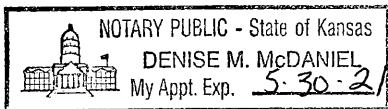

WATER RESOURCES
RECEIVED

NOV 08 2018

STATE OF KANSAS

DEPARTMENT OF AGRICULTURE
1320 RESEARCH PARK DRIVE
MANHATTAN, KS 66502
PHONE: (785) 564-6700
FAX: (785) 564-6777



900 SW JACKSON, ROOM 456
TOPEKA, KS 66612
PHONE: (785) 296-3556
www.agriculture.ks.gov

GOVERNOR JEFF COLYER, M.D.
JACKIE McCLASKEY, SECRETARY OF AGRICULTURE

November 15, 2018

2i FEEDERS, LLC
884 RD 350
ALLEN, KS 66833

RE: Application, File No. **50157**

Dear Sir or Madam:

The Division of Water Resources (Division) has received your application for a permit to appropriate water for beneficial use. Your application has been assigned the file number referenced above. Please be aware that the Division may have a large number of pending applications on hand at times and makes every attempt to process them in the order in which they are received. You will be contacted if additional information is required.

Please note, this letter only acknowledges receipt of your application and does not guarantee approval. In accordance with the provisions of the Kansas Water Appropriation Act, the use of water as proposed prior to approval of the application is unlawful.

Additional information about the process may be found on our website at agriculture.ks.gov/divisions-programs/dwr. If you have any other questions, please contact our office at 785-564-6640 or your local Topeka Field Office at 785-296-5733. If you call, please reference the file number so we can help you more efficiently.

Sincerely,

A handwritten signature in cursive script that reads "Kristen A. Baum".

Kristen A. Baum
New Application Unit Supervisor
Division of Water Resources

1:18,000

2 I FEEDERS - FILE NOS. 44,071; 47,208; & 49,697
AUTHORIZED PLACE OF USE SITE MAP

50157

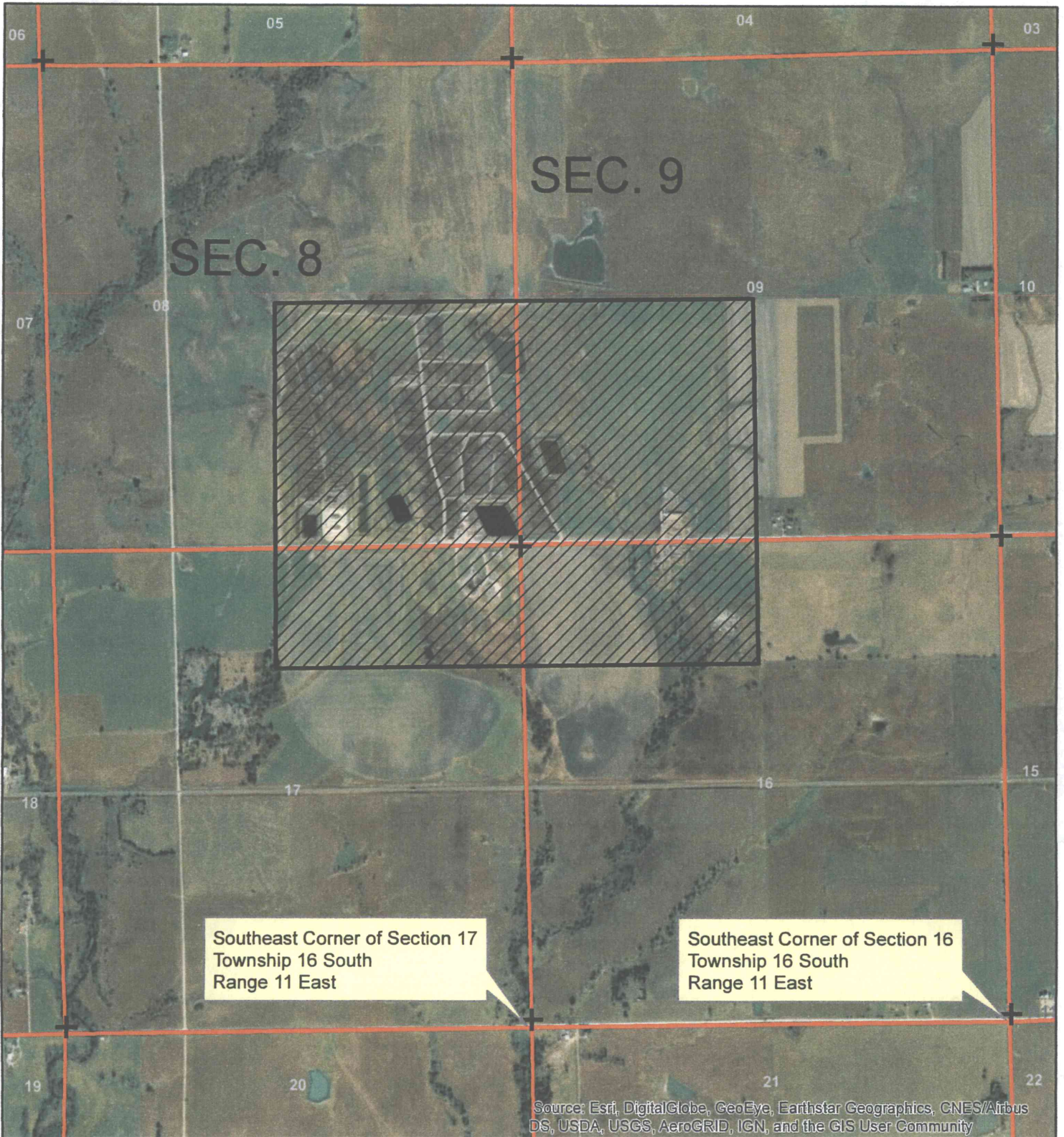

Southeast Corner of Section 17
Township 16 South
Range 11 East

Southeast Corner of Section 16
Township 16 South
Range 11 East

Source: Esri, DigitalGlobe, GeoEye, Earthstar Geographics, CNES/Airbus DS, USDA, USGS, AeroGRID, IGN, and the GIS User Community

 Authorized Place of Use

WATER RESOURCES RECEIVED
 NOV 08 2018 
 KS DEPT OF AGRICULTURE CEO Zi feeders

1:18,000

2 I FEEDERS - FILE NOS. 44,071; 47,208; & 49,697
PROPOSED PLACE OF USE SITE MAP

50157



Proposed Place of Use

All Known Landowners and Well Owners within
1/2 mile have been identified.

WATER RESOURCES
RECEIVED

NOV 08 2018

mi Palle

CEO 2i Feeders

KS DEPT OF AGRICULTURE