

NOTICE

This scan only represents the application as filed. The information contained herein meets the requirements of K.A.R. 5-3-1 or K.A.R. 5-5-1, and has been found acceptable for filing in the office of the Chief Engineer. The application should not be considered to be a complete application as per K.A.R. 5-3-1b or K.A.R. 5-5-2a.

1320 Research Park Drive
Manhattan, KS 66502
785-564-6700
www. agriculture.ks.gov



900 SW Jackson, Room 456
Topeka, KS 66612
785-296-3556

Mike Beam, Secretary

Laura Kelly, Governor

File Number 50271
This item to be completed by the Division of Water Resources.

KS DEPT OF AGRICULTURE

**APPLICATION FOR PERMIT TO
APPROPRIATE WATER FOR BENEFICIAL USE**
Filing Fee Must Accompany the Application
(Please refer to Fee Schedule attached to this application form.)

AUG 01 2019
2:44
RECEIVED
WATER RESOURCES

To the Chief Engineer of the Division of Water Resources, Kansas Department of Agriculture,
1320 Research Park Drive, Manhattan, KS 66502:

1. Name of Applicant (Please Print): KEITH GRIMM
Address: 1215 OREGON ST
City: HIAWATHA State KS Zip Code 66434
Telephone Number: (785) 547-7556 e-mail: keith@mwivalley.com
2. The source of water is: surface water in WALNUT CREEK TRIB 10 (S F BIG NEMAHA)
(stream)
OR groundwater in _____
(drainage basin)

Certain streams in Kansas have minimum target flows established by law or may be subject to administration when water is released from storage for use by water assurance district members. If your application is subject to these regulations on the date we receive your application, you will be sent the appropriate form to complete and return to the Division of Water Resources. ***Redivert 315 acre-feet at 2,000 gpm**

3. The maximum quantity of water desired is 353 (storage) acre-feet OR _____ gallons per calendar year, to be diverted at a maximum rate of NF gallons per minute OR _____ cubic feet per second.
- Once your application has been assigned a priority, the requested maximum rate of diversion and maximum requested quantity of water under that priority number can **NOT** be increased. Please be certain your requested maximum rate of diversion and maximum quantity of water are appropriate and reasonable for your proposed project and are in agreement with the Division of Water Resources' requirements.
4. The water is intended to be appropriated for (Check use intended):
- (a) Artificial Recharge (b) Irrigation (c) Recreational (d) Water Power
(e) Industrial (f) Municipal (g) Stockwatering (h) Sediment Control
(i) Domestic (j) Dewatering (k) Hydraulic Dredging (l) Fire Protection
(m) Thermal Exchange (n) Contamination Remediation

YOU **MUST** COMPLETE AND ATTACH ADDITIONAL DIVISION OF WATER RESOURCES FORM(S) PROVIDING INFORMATION TO SUBSTANTIATE YOUR REQUEST FOR THE AMOUNT OF WATER FOR THE INTENDED USE REFERENCED ABOVE.

For Office Use Only:							
F.O. <u>1</u>	GMD <u>0</u>	Meets K.A.R. 5-3-1 (YES/NO) <u>YES</u>	Use <u>122</u>	Source <u>G</u>	County <u>BR</u>	By <u>DAW</u>	Date <u>8/11/19</u>
Code <u>REG</u>	<u>RE2</u>	Fee \$ <u>300</u>	TR # _____	Receipt Date <u>8/11/19</u>	Check # <u>1421</u>		

5. The location of the proposed wells, pump sites or other works for diversion of water is:

Note: For the application to be accepted, the point of diversion location must be described to at least a 10 acre tract, unless you specifically request a 60 day period of time in which to locate the site within a specifically described, minimal legal quarter section of land.

- (A) One in the SW quarter of the SE quarter of the SW quarter of Section 23, more particularly described as being near a point 89 feet North and 3571 feet West of the Southeast corner of said section, in Township 1 South, Range 16 East, BROWN County, Kansas. **Pdiv ID: 74273**
- (B) One in the ___ quarter of the ___ quarter of the ___ quarter of Section ___, more particularly described as being near a point ___ feet North and ___ feet West of the Southeast corner of said section, in Township ___ South, Range ___ East, ___ County, Kansas.
- (C) One in the ___ quarter of the ___ quarter of the ___ quarter of Section ___, more particularly described as being near a point ___ feet North and ___ feet West of the Southeast corner of said section, in Township ___ South, Range ___ East, ___ County, Kansas.
- (D) One in the ___ quarter of the ___ quarter of the ___ quarter of Section ___, more particularly described as being near a point ___ feet North and ___ feet West of the Southeast corner of said section, in Township ___ South, Range ___ East, ___ County, Kansas.

If the source of supply is groundwater, a separate application shall be filed for each proposed well or battery of wells, except that a single application may include up to four wells within a circle with a quarter (1/4) mile radius in the same local source of supply which do not exceed a maximum diversion rate of 20 gallons per minute per well.

A battery of wells is defined as two or more wells connected to a common pump by a manifold; or not more than four wells in the same local source of supply within a 300 foot radius circle which are being operated by pumps not to exceed a total maximum diversion rate of 800 gallons per minute and which supply water to a common distribution system.

6. The owner of the point of diversion, if other than the applicant is (please print):

WALNUT CREEK WATERSHED JOINT DIST #1, 532 S 7th ST, HIAWATHA, KS 66434-2111
(name, address and telephone number)

You must provide evidence of legal access to, or control of, the point of diversion from the landowner or the landowner's authorized representative. Provide a copy of a recorded deed, lease, easement or other document with this application. In lieu thereof, you may sign the following sworn statement:

I have legal access to, or control of, the point of diversion described in this application from the landowner or the landowner's authorized representative. I declare under penalty of perjury that the foregoing is true and correct.

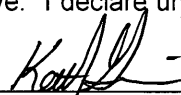
Executed on 7-29, 2019. 
Applicant's Signature

7. The proposed project for diversion of water will consist of ONE DAM AND POND
(number of wells, pumps or dams, etc.)

and WAS completed (by) EXISTING WATERSHED DAM
(Month/Day/Year - each was or will be completed)

8. The first actual application of water for the proposed beneficial use was or is estimated to be FALL 19
(Mo/Day/Year)

WATER RESOURCES
RECEIVED

AUG 01 2019

9. Will pesticide, fertilizer, or other foreign substance be injected into the water pumped from the diversion works?

Yes No If "yes", a check valve shall be required.

All chemigation safety requirements must be met including a chemigation permit and reporting requirements.

10. If you are planning to impound water, please contact the Division of Water Resources for assistance, prior to submitting the application. Please attach a reservoir area capacity table and inform us of the total acres of surface drainage area above the reservoir.

Have you also made an application for a permit for construction of this dam and reservoir with the Division of Water Resources? Yes No

• If yes, show the Water Structures permit number here DBR-0172_____

• If no, explain here why a Water Structures permit is not required _____

SITE NAME: DAM #GS-3A

11. The application must be supplemented by a U.S.G.S. topographic map, aerial photograph or a detailed plat showing the following information. On the topographic map, aerial photograph, or plat, identify the center of the section, the section lines or the section corners and show the appropriate section, township and range numbers. Also, please show the following information:

(a) The location of the proposed point(s) of diversion (wells, stream-bank installations, dams, or other diversion works) should be plotted as described in Paragraph No. 5 of the application, showing the North-South distance and the East-West distance from a section line or southeast corner of section.

(b) If the application is for groundwater, please show the location of any existing water wells of any kind within 1/2 mile of the proposed well or wells. Identify each existing well as to its use and furnish the name and mailing address of the property owner or owners. If there are no wells within 1/2 mile, please advise us.

(c) If the application is for surface water, the names and addresses of the landowner(s) 1/2 mile downstream and 1/2 mile upstream from your property lines must be shown.

(d) The location of the proposed place of use should be shown by crosshatching on the topographic map, aerial photograph or plat.

(e) Show the location of the pipelines, canals, reservoirs or other facilities for conveying water from the point of diversion to the place of use.

A 7.5 minute U.S.G.S. topographic map may be obtained by providing the section, township and range numbers to: Kansas Geological Survey, 1930 Constant, Campus West, University of Kansas, Lawrence, Kansas 66047.

12. List any application, appropriation of water, water right, or vested right file number that covers the same diversion points or any of the same place of use described in this application. Also list any other recent modifications made to existing permits or water rights in conjunction with the filing of this application.

FILE NO. 46,830 – PDIV ID: 74273 OVERLAPS IN PD.

NO PU OVERLAPS. APPLICANT HAS PROVIDED A "WATER ALLOCATION AGREEMENT" WITH WALNUT CREEK WATERSHED DISTRICT NO. 1. Storage Quantity based on 1 year direct use + 38 AF capacity (315 AF + 38 AF). Evaporation already covered under senior file.

WATER RESOURCES
RECEIVED

AUG 01 2019

13. Furnish the following well information if the proposed appropriation is for the use of groundwater. If the well has not been completed, give information obtained from test holes, if available.

Information below is from: Test holes Well as completed Drillers log attached

Well location as shown in paragraph No.	(A)	(B)	(C)	(D)
Date Drilled	_____	_____	_____	_____
Total depth of well	_____	_____	_____	_____
Depth to water bearing formation	_____	_____	_____	_____
Depth to static water level	_____	_____	_____	_____
Depth to bottom of pump intake pipe	_____	_____	_____	_____

14. The relationship of the applicant to the proposed place where the water will be used is that of AGENT
(owner, tenant, agent or otherwise)

15. The owner(s) of the property where the water is used, if other than the applicant, is (please print):

KEITH & ANDREA GRIMM LIVING TRUST, 2595 GOLDFINCH RD, HIAWATHA, KS 66434
(name, address and telephone number)

JIMESON FAMILY FARMS LLC, 325 BRISTOL RD, WEBSTER GROVES, MO 63119
(name, address and telephone number)

16. The undersigned states that the information set forth above is true to the best of his/her knowledge and that this application is submitted in good faith.

Dated at Hiawatha, Kansas, this 29 day of July, 2019.
(month) (year)

(Applicant Signature)

By _____
(Agent or Officer Signature)

(Agent or Officer - Please Print)

Assisted by DWS TOPEKA FO Date: 07/29/2019
(office/title)

WATER RESOURCES
RECEIVED

AUG 01 2019

IRRIGATION USE SUPPLEMENTAL SHEET

File No. 50277

Name of Applicant (Please Print): KEITH GRIMM

1. Please supply the name and address of each landowner, the legal description of the lands to be irrigated, and designate the actual number of acres to be irrigated in each forty acre tract or fractional portion thereof:

Landowner of Record NAME: KEITH & ANDREA GRIMM LIVING TRUST

ADDRESS: 2595 GOLDFINCH RD, HIAWATHA KS 66434

S	T	R	NE¼				NW¼				SW¼				SE¼				TOTAL ACRES	
			NE	NW	SW	SE	NE	NW	SW	SE	NE	NW	SW	SE	NE	NW	SW	SE		
22	1S	16E										40				40				80
23	1S	16E												35	40					75

Landowner of Record NAME: JIMESON FAMILY FARMS, LLC

ADDRESS: 325 BRISTOL RD, WEBSTER GROVES, MO 63119

S	T	R	NE¼				NW¼				SW¼				SE¼				TOTAL	
			NE	NW	SW	SE	NE	NW	SW	SE	NE	NW	SW	SE	NE	NW	SW	SE		
27	1S	16E	40	40	40	40														160

TOTAL ACRES = 315

Landowner of Record NAME: _____

ADDRESS: _____

S	T	R	NE¼				NW¼				SW¼				SE¼				TOTAL	
			NE	NW	SW	SE	NE	NW	SW	SE	NE	NW	SW	SE	NE	NW	SW	SE		

WATER RESOURCES
RECEIVED

AUG 01 2019

50277

DOWNSTREAM LANDOWNERS

TIM & CAROLE MISER
1245 ROCK CREEK RD
COTTONWOOD FALLS, KS 66845

JOHN PICTON TRUST
1419 BARADA ST
FALLS CITY NE 68355

UPSTREAM LANDOWNERS

JOSEPH & JOAN NOLL
3189 HORNED OWL RD
HIAWATHA, KS 66434

HORNED OWL FARMS INC
DAVID HINTON 1080 300TH ST
HIAWATHA, KS 66434

DRAINAGE AREA OF RESERVOIR = 733 ACRES
CAPACITY = 38 AF

WATER RESOURCES
RECEIVED

AUG 01 2019

KS DEPT OF AGRICULTURE

KEITH GRIMM
NEW APPLICATION

1:24,000

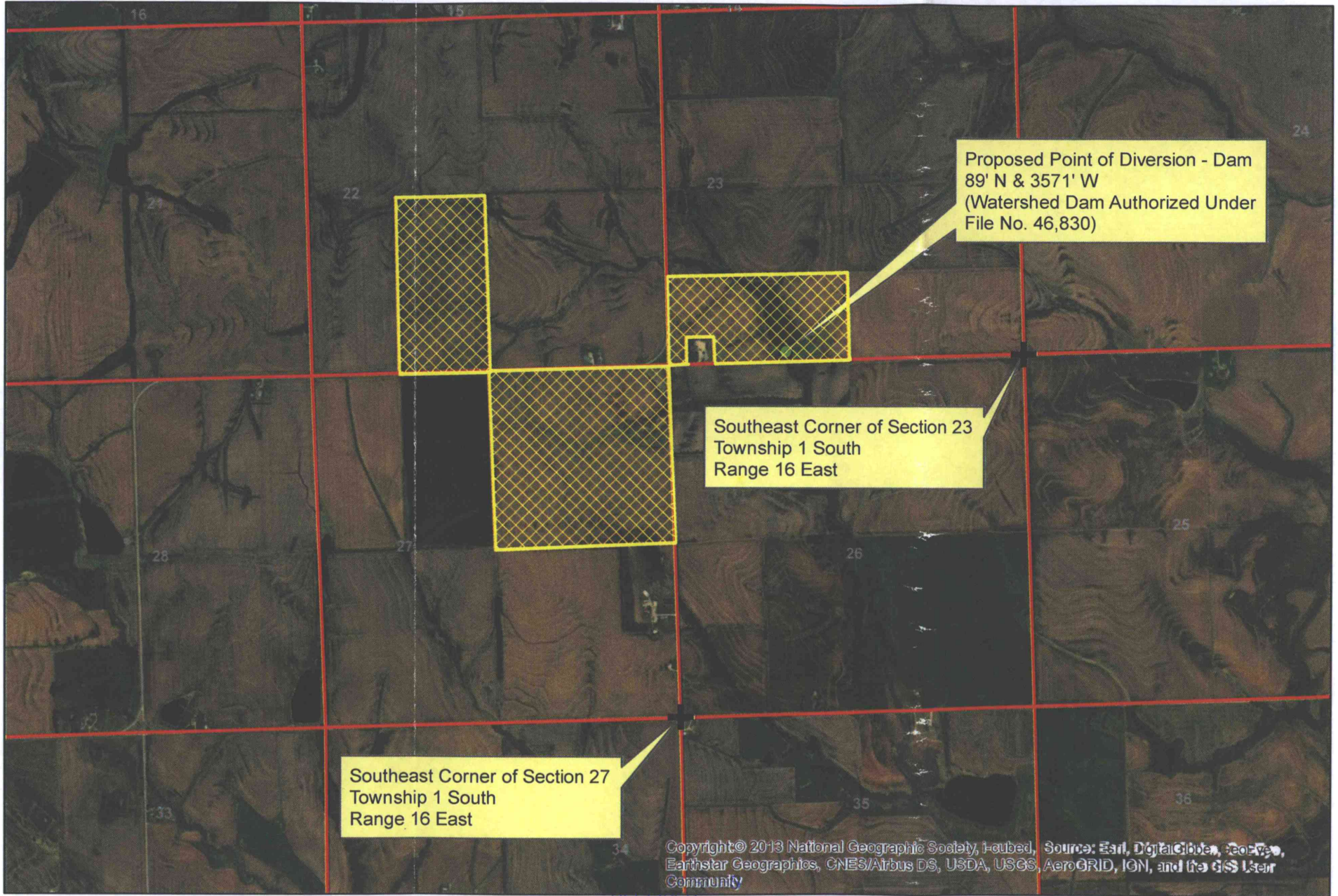

50277



● Proposed Point of Diversion



Proposed Place of Use

RECEIVED
AUG 01 2019

A list of upstream and downstream landowners adjacent to the stream has been provided.

Keith Grimm

KS DEPT OF AGRICULTURE