

NOTICE

This scan only represents the application as filed. The information contained herein meets the requirements of K.A.R. 5-3-1 or K.A.R. 5-5-1, and has been found acceptable for filing in the office of the Chief Engineer. The application should not be considered to be a complete application as per K.A.R. 5-3-1b or K.A.R. 5-5-2a.

THE STATE OF KANSAS



KANSAS DEPARTMENT OF AGRICULTURE
Mike Beam, Secretary of Agriculture

DIVISION OF WATER RESOURCES
Christopher W. Beightel, Acting Chief Engineer

File Number 50411
This item to be completed by the Division of Water Resources.

Water Resources Received
JUL 15 2020 12:15
KS Dept Of Agriculture

APPLICATION FOR PERMIT TO APPROPRIATE WATER FOR BENEFICIAL USE

Filing Fee Must Accompany the Application
(Please refer to Fee Schedule attached to this application form.)

To the Chief Engineer of the Division of Water Resources, Kansas Department of Agriculture,
1320 Research Park Drive, Manhattan, KS 66502:

1. Name of Applicant (Please Print): GREAT LAKES DREDGE & DOCK COMPANY
Address: 2122 York Road
City: Oak Brook State: Illinois Zip Code 60523
Telephone Number: (630) 623-2335

2. The source of water is: [] surface water in (stream)
OR [X] groundwater in NEOSHO RIVER (drainage basin)

Certain streams in Kansas have minimum target flows established by law or may be subject to administration when water is released from storage for use by water assurance district members. If your application is subject to these regulations on the date we receive your application, you will be sent the appropriate form to complete and return to the Division of Water Resources.

3. The maximum quantity of water desired is 320 acre-feet OR gallons per calendar year, to be diverted at a maximum rate of 800 gallons per minute OR cubic feet per second.

Once your application has been assigned a priority, the requested maximum rate of diversion and maximum requested quantity of water under that priority number can NOT be increased. Please be certain your requested maximum rate of diversion and maximum quantity of water are appropriate and reasonable for your proposed project and are in agreement with the Division of Water Resources' requirements.

4. The water is intended to be appropriated for (Check use intended):
(a) [] Artificial Recharge (b) [] Irrigation (c) [X] Recreational (d) [] Water Power
(e) [] Industrial (f) [] Municipal (g) [] Stockwatering (h) [] Sediment Control
(i) [] Domestic (j) [] Dewatering (k) [] Hydraulic Dredging (l) [] Fire Protection
(m) [] Thermal Exchange (n) [] Contamination Remediation

YOU MUST COMPLETE AND ATTACH ADDITIONAL DIVISION OF WATER RESOURCES FORM(S) PROVIDING INFORMATION TO SUBSTANTIATE YOUR REQUEST FOR THE AMOUNT OF WATER FOR THE INTENDED USE REFERENCED ABOVE.

For Office Use Only:
F.O. 1 GMD Meets K.A.R. 5-3-1 (YES/NO) Use REC Source G/S County CF By BMM Date 7/15/20
Code REG 2 Fee \$ 3000 TR # Receipt Date 7/15/2020 Check # 25510

FEE SCHEDULE

1. The fee for an application for a permit to appropriate water for beneficial use, except for domestic use, shall be (see paragraph No. 2 below if requesting storage):

ACRE-FEET	FEE
0-100	\$200.00
101-320	\$300.00
More than 320	\$300.00 plus \$20.00 for each additional 100 acre-feet or any part thereof.

2. The fee for an application in which storage is requested, except for domestic use, shall be:

ACRE-FEET	FEE
0-250	\$200.00
More than 250	\$200.00 plus \$20.00 for each additional 250 acre-feet of storage or any part thereof.

Note: If an application requests both direct use *and* storage, the fee charged shall be as determined under No. 1 or No. 2 above, whichever is greater, but not both fees.

3. The fee for an application for a permit to appropriate water for water power or dewatering purposes shall be \$100.00 plus \$200.00 for each 100 cubic feet per second, or part thereof, of the diversion rate requested.

Note: The applicant shall notify the Chief Engineer and pay the statutorily required field inspection fee of \$400.00 when construction of the works for diversion has been completed, except that for applications filed on or after July 1, 2009, for works constructed for sediment control use and for evaporation from a groundwater pit for industrial use shall be accompanied by a field inspection fee of \$200.00.

MAKE CHECKS PAYABLE TO THE KANSAS DEPARTMENT OF AGRICULTURE

ATTENTION

A Water Conservation Plan may be required per K.S.A. 82a-733. A statement that your application for permit to appropriate water may be subject to the minimum desirable streamflow requirements per K.S.A. 82a-703a, b, and c may also be required from you. After the Division of Water Resources has had the opportunity to review your application, you will be notified whether or not you will need to submit a Water Conservation Plan. You also may be required to install a water flow meter or water stage measuring device on your diversion works prior to diverting water. There may be other special conditions or Groundwater Management District regulations that you will need to comply with if this application is approved.

CONVERSION FACTORS

1 acre-foot equals 325,851 gallons

1 million gallons equal 3.07 acre-feet

Water Resources
Received

JUL 15 2020

KS Dept Of Agriculture

**RECREATIONAL USE
SUPPLEMENTAL SHEET**

File No. _____

Name of Applicant (Please Print): GREAT LAKES DREDGING & DOCK CO.

1. Please indicate type of recreational use (boating, fishing, swimming, etc.): _____
WILDLIFE MARSHES

2. Please summarize how the water will be used and justify the quantity of water requested: _____
TOTAL OF 3 MARSHES = 214 SURFACE ACRES
214 ACRES X 1.5 FEET FOR INITIAL FILL = 321 AF
SECOND FILL TO MAINTAIN WATER LEVELS = 321 AF
TOTAL REQUESTED = 642 AF

3. Please complete the following table showing estimated future water requirements:

ESTIMATED FUTURE WATER DIVERTED/STORED	
NEXT 5 YEARS	WATER TO BE DIVERTED (ACRE-FEET OR GALLONS)
Year 1	642 AF
Year 2	642 AF
Year 3	642 AF
Year 4	642 AF
Year 5	642 AF

Please attach any additional information, tables, or curves showing past, present and estimated future water requirements to substantiate the amount of water requested.

4. Please designate the legal description of the location where the water is to be used by providing the fractional part of the Section, Township and Range.

NORTHWEST QUARTER OF SECTION 16 & SOUTH HALF OF SECTION 17, ALL IN TOWNSHIP 21 SOUTH, RANGE 15 EAST, COFFEY COUNTY.

You may attach any additional information you believe will assist in informing the Division of the need for your request.

Water Resources
Received



JUL 15 2020

KS Dept Of Agriculture

GREAT LAKES DREDGE & DOCK COMPANY
NEW APPLICATION - SITE MAP

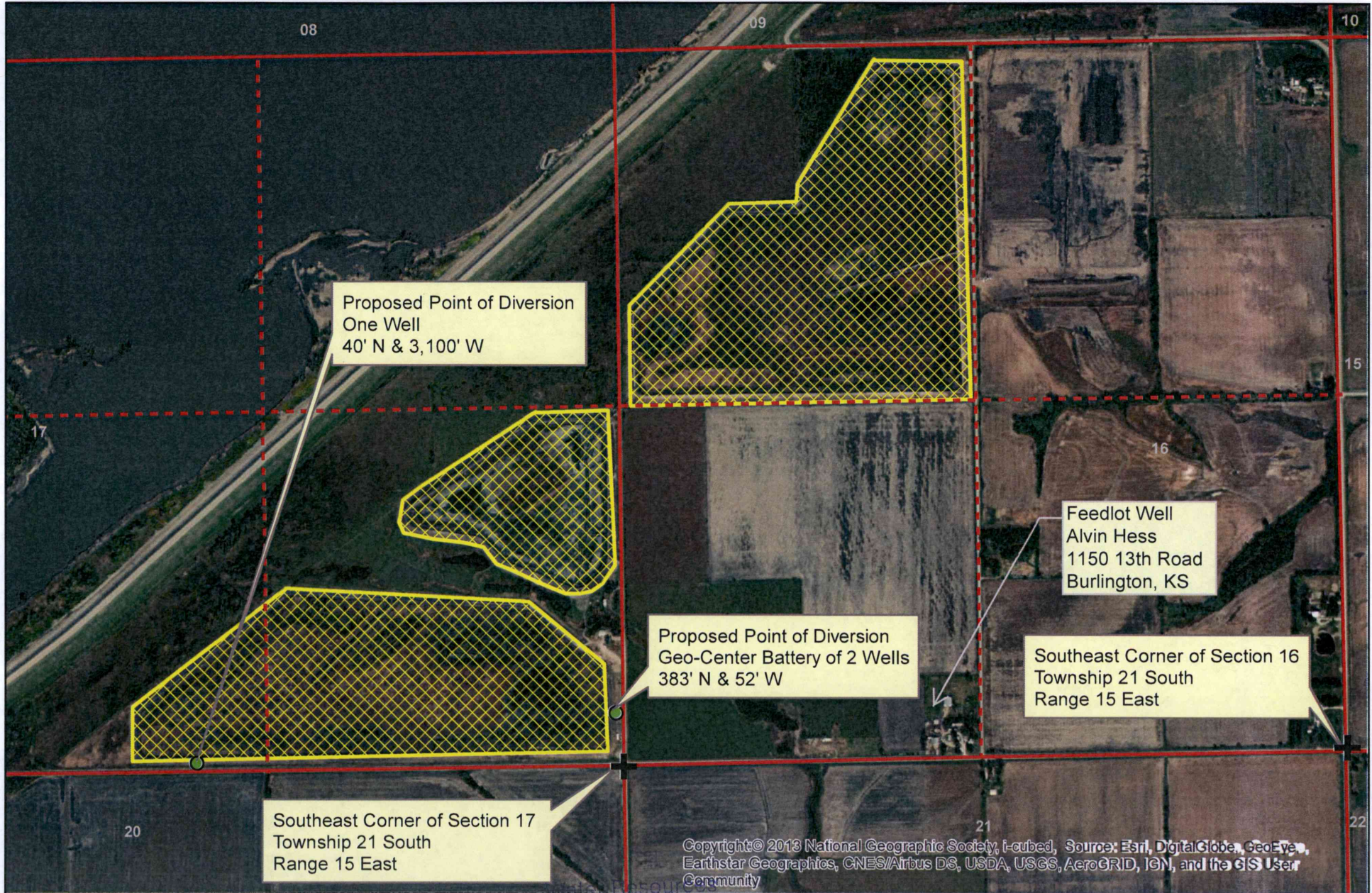
1:12,000



-  Proposed REC Place of Use
-  Proposed Point of Diversion

Received

JUL 15 2020

KS Dept Of Agriculture

All Known Wells of any kind within one-half mile of the proposed point of diversion have been identified.

Charles Felt

Water Resources
Received

JUL 15 2020

July 13, 2020

KS Dept Of Agriculture

Mr. Doug Schemm
Kansas Department of Agriculture
Division of Water Resources
1320 Research Park Drive
Manhattan, KS 66502

RE: Appropriate Water for Beneficial Use Permit
Great Lakes Dredge & Dock Company

Dear Mr. Schemm:

Enclosed please find 2 applications on the above mentioned Permit for the facilities near John Redmond Reservoir These are being submitted on behalf of Great Lakes Dredge & Dock Company for your review and approval.

If I can provide further information or assistance, please contact me at (620)-855-7030. Thank you for your help with these matters.

Sincerely,



Joel Krosschell

Enc.

DATA ENTRY SYSTEM ID NUMBER SHEET

FILE NUMBER _____

APPLICANT PERSON ID & SEQ #	PDIV ID	BATTERY ID
_____	_____	_____
_____	_____	_____
_____	_____	_____
_____	_____	_____
_____	_____	_____

LANDOWNER PERSON ID & SEQ #	PUSE ID
_____	_____
_____	_____
_____	_____
_____	_____
_____	_____

WATER USE CORRESPONDENT PERSON ID & SEQ #

