

Submit completed application to:  
 Kansas Department of Agriculture  
 Division of Water Resources  
 Field Office for your area.  
 Call for address:  
 Topeka -- (785) 296-5733  
 Stafford -- (620) 234-5311  
 Stockton -- (785) 425-6787  
 Garden City -- (620) 276-2901  
<http://agriculture.ks.gov/dwr>

## DWR FIELD OFFICE APPLICATION FOR APPROVAL TO CHANGE THE PLACE OF USE AND/OR THE POINT OF DIVERSION



**STATE OF KANSAS**

**Filing Fee Must Accompany the Application, K.S.A. 82a-708b(b), as amended.**  
 Fee Schedule is on the third page of this application form.

**Paragraph Nos. 1, 2, 3 & 5 must be completed. Complete all other applicable portions.** If change in point of diversion is greater than 100 feet, or if place of use will be changed, include a topographic map or detailed plat showing the authorized and proposed point(s) of diversion and/or place of use.

**RECEIVED**

**JUN 23 2020**

Topeka Field Office  
 DIVISION OF WATER RESOURCES

**11:12**

File No. 584

1. Application is hereby made for approval of the Chief Engineer to change the (check one or both):

Place of Use                       Point of Diversion

under the water right which is the subject of this application in accordance with the conditions described below.

The source of supply is:                       Groundwater                       Surface water

2. Name and address of Applicant: U S DEPT AGRIC SOIL CONSERVATION SERVICE

Attn: PLANT MATERIALS CENTER 3800 SOUTH 20TH ST MANHATTAN, KS 66502

Phone Number: (785)499-3774                      Email address: fred.cummings@usda.gov

Name and address of Water Use Correspondent: as above

Phone Number: (    )                      Email address:                      \_\_\_\_\_

3. The presently authorized place of use is:

Owner of Land --- NAME: U S DEPT AGRIC SOIL CONSERVATION SERVICE

ADDRESS: Attn: PLANT MATERIALS CENTER 3800 SOUTH 20TH ST MANHATTAN, KS 66502

(If there is more than one landowner, attach supplemental sheets as necessary.)

Sec.	Twp.	Range	NE¼				NW¼				SW¼				SE¼				TOTAL ACRES
			NE¼	NW¼	SW¼	SE¼	NE¼	NW¼	SW¼	SE¼	NE¼	NW¼	SW¼	SE¼	NE¼	NW¼	SW¼	SE¼	
34	10S	7E					33	0	18	34									85

4. If this application is for a change in place of use, it is proposed that the place of use be changed to:

Owner of Land --- NAME: NO CHANGE IN PLACE OF USE

ADDRESS: \_\_\_\_\_

(If there is more than one landowner, attach supplemental sheets as necessary.)

Sec.	Twp.	Range	NE¼				NW¼				SW¼				SE¼				TOTAL ACRES
			NE¼	NW¼	SW¼	SE¼	NE¼	NW¼	SW¼	SE¼	NE¼	NW¼	SW¼	SE¼	NE¼	NW¼	SW¼	SE¼	

For Office Use Only: Code CTO Fee \$ 100 TR # \_\_\_\_\_ Receipt Date 6-23-20 Check # Payed CC

Confirmation #  
PY00014974

5. **Presently authorized point of diversion:**  
 One in the Lot 1 - NE Quarter of the NE Quarter of the NW Quarter of Section 34, Township 10 South, Range 7 EAST, in Riley County, Kansas, \_\_\_\_\_ feet North \_\_\_\_\_ feet West of Southeast corner of section.  
 Authorized Rate \_\_\_\_\_ Authorized Quantity \_\_\_\_\_ Depth of well \_\_\_\_\_ (feet)  
**(DWR use only: Computer ID No. 2 (PDIV: 42704) GPS 4699 feet North 3155 feet West)**  
 This point will not be changed  This point will be changed as follows:  No change, point better described with GPS as follows:  
**Proposed point of diversion: (Complete only if change is requested or if existing point is better described by GPS)**  
 One in the Lot 1 - NE Quarter of the NE Quarter of the NW Quarter of Section 34, Township 10 South, Range 7 EAST, in Riley County, Kansas, 4699 feet North 3135 feet West of Southeast corner of section.  
 Proposed Rate \_\_\_\_\_ Proposed Quantity \_\_\_\_\_ Proposed well depth (feet) \_\_\_\_\_  
 This point is:  Additional Well  Geo Center List other water rights that will use this point none

6. **Presently authorized point of diversion:**  
 One in the Lot 1 - Near Center of the \_\_\_\_\_ North Half of the NW Quarter of Section 34, Township 10 South, Range 7 EAST, in Riley County, Kansas, \_\_\_\_\_ feet North \_\_\_\_\_ feet West of Southeast corner of section.  
 Authorized Rate \_\_\_\_\_ Authorized Quantity \_\_\_\_\_ Depth of well \_\_\_\_\_ (feet)  
**(DWR use only: Computer ID No. 1 (PDIV: 20437) GPS \_\_\_\_\_ feet North \_\_\_\_\_ feet West)**  
 This point will not be changed  This point will be changed as follows:  No change, point better described with GPS as follows:  
**Proposed point of diversion: (Complete only if change is requested or if existing point is better described by GPS)**  
 One in the Lot 3 - SE Quarter of the NW Quarter of the NW Quarter of Section 34, Township 10 South, Range 7 EAST, in Riley County, Kansas, 4615 feet North 3994 feet West of Southeast corner of section.  
 Proposed Rate \_\_\_\_\_ Proposed Quantity \_\_\_\_\_ Proposed well depth (feet) \_\_\_\_\_  
 This point is:  Additional Well  Geo Center List other water rights that will use this point none

7. The changes herein are desired for the following reasons?  
 (please be specific) \_\_\_\_\_  
failure of well

8. If a well, is the test hole log attached?  Yes  No

9. The change(s) (was)(will be) completed by?  
Spring/Summer 2020

10. If the point of diversion is a well:  
 (a) What are you going to do with the old well?  
plug it  
 (b) When will this be done? at completion of new well

11. Groundwater Management District recommendation attached?  
 Yes  No

12. Assisted by Lloyd Hemphill/TFO

13a. If the proposed point of diversion will be relocated more than 300 feet but within 2,640 feet of the existing point of diversion, attach a topographic map or aerial photograph. For groundwater sources, show all wells (including domestic) within one-half mile of the proposed point of diversion and the names and mailing addresses of the owners. For surface water sources, show the names and addresses of the landowner(s) one-half mile downstream and one-half mile upstream from your property lines

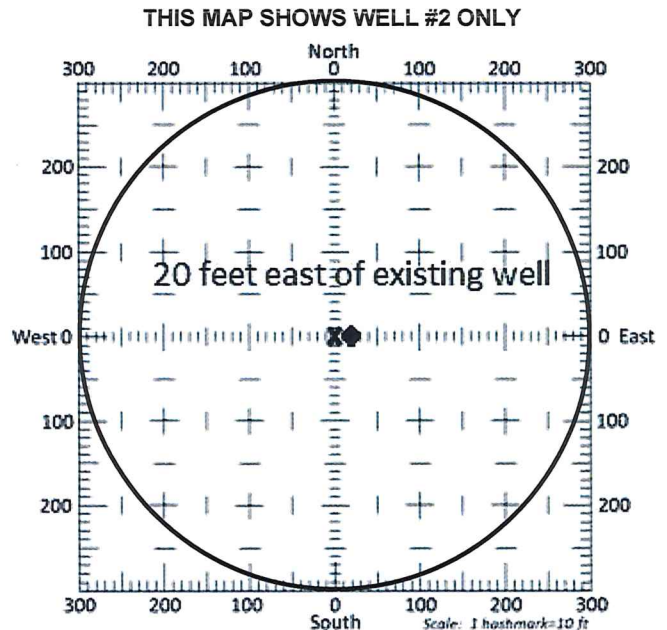

13b. If the proposed point of diversion will be relocated within a 300 foot radius of the existing point of diversion, indicate its location on the diagram shown above in relation to the existing point of diversion. The proposed point of diversion must be located within the circle shown above. **(PLEASE NOTE: The "X" in center of diagram above represents the presently authorized point of diversion.)**







Ashley Freeman  
785-564-6637