

NOTICE

This scan only represents the application as filed. The information contained herein meets the requirements of K.A.R. 5-3-1 or K.A.R. 5-5-1, and has been found acceptable for filing in the office of the Chief Engineer. The application should not be considered to be a complete application as per K.A.R. 5-3-1b or K.A.R. 5-5-2a.

12/30/2021

Water Resources
Received
1:10PM
KS Dept Of Agriculture

THE STATE OF KANSAS



KANSAS DEPARTMENT OF AGRICULTURE
Mike Beam, Secretary of Agriculture

DIVISION OF WATER RESOURCES
Earl D. Lewis Jr., Chief Engineer

50698

File Number _____
This item to be completed by the Division of Water Resources.

APPLICATION FOR PERMIT TO APPROPRIATE WATER FOR BENEFICIAL USE

Filing Fee Must Accompany the Application
(Please refer to Fee Schedule attached to this application form.)

*To the Chief Engineer of the Division of Water Resources, Kansas Department of Agriculture,
1320 Research Park Drive, Manhattan, Kansas 66502:*

- Name of Applicant (Please Print): MATT SCHULTE
Address: 6750 W 183rd ST
City: STILWELL State KS Zip Code 66085
Telephone Number: (913) 940-0350
- The source of water is: surface water in Trib to North Sugar Creek (Marais des Cygnes River)
(stream)
OR groundwater in _____
(drainage basin)

Certain streams in Kansas have minimum target flows established by law or may be subject to administration when water is released from storage for use by water assurance district members. If your application is subject to these regulations on the date we receive your application, you will be sent the appropriate form to complete and return to the Division of Water Resources.

- The maximum quantity of water desired is 100 acre-feet OR _____ gallons per calendar year, to be diverted at a maximum rate of all nat flows (re-divert at 600 gallons per minute) OR _____ cubic feet per second.

Once your application has been assigned a priority, the requested maximum rate of diversion and maximum requested quantity of water under that priority number can **NOT** be increased. Please be certain your requested maximum rate of diversion and maximum quantity of water are appropriate and reasonable for your proposed project and are in agreement with the Division of Water Resources' requirements.

- The water is intended to be appropriated for (Check use intended):

(a) <input type="checkbox"/> Artificial Recharge	(b) <input type="checkbox"/> Irrigation	(c) <input checked="" type="checkbox"/> Recreational	(d) <input type="checkbox"/> Water Power
(e) <input type="checkbox"/> Industrial	(f) <input type="checkbox"/> Municipal	(g) <input type="checkbox"/> Stockwatering	(h) <input type="checkbox"/> Sediment Control
(i) <input type="checkbox"/> Domestic	(j) <input type="checkbox"/> Dewatering	(k) <input type="checkbox"/> Hydraulic Dredging	(l) <input type="checkbox"/> Fire Protection
(m) <input type="checkbox"/> Thermal Exchange	(n) <input type="checkbox"/> Contamination Remediation		

1/5/2022
LMoody

YOU **MUST** COMPLETE AND ATTACH ADDITIONAL DIVISION OF WATER RESOURCES FORM(S) PROVIDING INFORMATION TO SUBSTANTIATE YOUR REQUEST FOR THE AMOUNT OF WATER FOR THE INTENDED USE REFERENCED ABOVE.

For Office Use Only:

F.O. 1 GMD Meets K.A.R. 5-3-1 (YES / NO) Use REC Source G / S County LI By BMM Date 1/3/22
Code _____ Fee \$ 200 TR # PY00035238 Receipt Date 12/30/2021 Check # _____

5. The location of the proposed wells, pump sites or other works for diversion of water is:

Note: For the application to be accepted, the point of diversion location must be described to at least a 10 acre tract, unless you specifically request a 60 day period of time in which to locate the site within a specifically described, minimal legal quarter section of land.

(A) **[POND]** - One in the NW quarter of the NW quarter of the SW quarter of Section 17, more particularly described as being near a point 2448 feet North and 4636 feet West of the Southeast corner of said section, in Township 20 South, Range 25 East, Linn County, Kansas.

(B) **[Wetland]** - One in the NW quarter of the SW quarter of the SW quarter of Section 17, more particularly described as being near a point 857 feet North and 4712 feet West of the Southeast corner of said section, in Township 20 South, Range 25 East, Linn County, Kansas.

(C) One in the _____ quarter of the _____ quarter of the _____ quarter of Section _____, more particularly described as being near a point _____ feet North and _____ feet West of the Southeast corner of said section, in Township _____ South, Range _____ East/West (circle one), _____ County, Kansas.

(D) One in the _____ quarter of the _____ quarter of the _____ quarter of Section _____, more particularly described as being near a point _____ feet North and _____ feet West of the Southeast corner of said section, in Township _____ South, Range _____ East/West (circle one), _____ County, Kansas.

If the source of supply is groundwater, a separate application shall be filed for each proposed well or battery of wells, except that a single application may include up to four wells within a circle with a quarter (1/4) mile radius in the same local source of supply which do not exceed a maximum diversion rate of 20 gallons per minute per well.

A battery of wells is defined as two or more wells connected to a common pump by a manifold; or not more than four wells in the same local source of supply within a 300 foot radius circle which are being operated by pumps not to exceed a total maximum diversion rate of 800 gallons per minute and which supply water to a common distribution system.

6. The owner of the point of diversion, if other than the applicant is (please print):

Applicant Matt Schulte PO Box 122 Stilwell KS 66085
(name, address and telephone number)

(name, address and telephone number)

You must provide evidence of legal access to, or control of, the point of diversion from the landowner or the landowner's authorized representative. Provide a copy of a recorded deed, lease, easement or other document with this application. In lieu thereof, you may sign the following sworn statement:

I have legal access to, or control of, the point of diversion described in this application from the landowner or the landowner's authorized representative. I declare under penalty of perjury that the foregoing is true and correct.

Executed on 12-27, 2021



Applicant's Signature

The applicant must provide the required information or signature irrespective of whether they are the landowner. Failure to complete this portion of the application will cause it to be unacceptable for filing and the application will be returned to the applicant.

7. The proposed project for diversion of water will consist of 1 pond (mostly sub-grade) & 1 bermed wetland
(number of wells, pumps or dams, etc.)

and (was)(will be) completed (by) existing pond
(Month/Day/Year - each was or will be completed)

8. The first actual application of water for the proposed beneficial use was or is estimated to be upon approval.
(Mo/Day/Year)

9. Will pesticide, fertilizer, or other foreign substance be injected into the water pumped from the diversion works?
 Yes No If "yes", a check valve shall be required.

All chemigation safety requirements must be met including a chemigation permit and reporting requirements.

10. If you are planning to impound water, please contact the Division of Water Resources for assistance, prior to submitting the application. Please attach a reservoir area capacity table and inform us of the total acres of surface drainage area above the reservoir.

Have you also made an application for a permit for construction of this dam and reservoir with the Division of Water Resources? Yes No

- If yes, show the Water Structures permit number here Wetland: LLN-131
- If no, explain here why a Water Structures permit is not required Some/all of the pond volume is sub-grade excavation. The applicant will provide adequate information for the DWR Water Structures Program to determine whether additional permitting is required.

11. The application must be supplemented by a U.S.G.S. topographic map, aerial photograph or a detailed plat showing the following information. On the topographic map, aerial photograph, or plat, identify the center of the section, the section lines or the section corners and show the appropriate section, township and range numbers. Also, please show the following information:

- (a) The location of the proposed point(s) of diversion (wells, stream-bank installations, dams, or other diversion works) should be plotted as described in Paragraph No. 5 of the application, showing the North-South distance and the East-West distance from a section line or southeast corner of section.
- ~~(b) If the application is for groundwater, please show the location of any existing water wells of any kind within 1/2 mile of the proposed well or wells. Identify each existing well as to its use and furnish the name and mailing address of the property owner or owners. If there are no wells within 1/2 mile, please advise us.~~
- (c) If the application is for surface water, the names and addresses of the landowner(s) 1/2 mile downstream and 1/2 mile upstream from your property lines must be shown.
- (d) The location of the proposed place of use should be shown by crosshatching on the topographic map, aerial photograph or plat.
- (e) Show the location of the pipelines, canals, reservoirs or other facilities for conveying water from the point of diversion to the place of use.

A 7.5 minute U.S.G.S. topographic map may be obtained by providing the section, township and range numbers to: Kansas Geological Survey, 1930 Constant, Campus West, University of Kansas, Lawrence, Kansas 66047.

12. List any application, appropriation of water, water right, or vested right file number that covers the same diversion points or any of the same place of use described in this application. Also list any other recent modifications made to existing permits or water rights in conjunction with the filing of this application.

No Water Appropriation permits

Wetland is permitted under LLN-131

13. ~~Furnish the following well information if the proposed appropriation is for the use of groundwater. If the well has not been completed, give information obtained from test holes, if available.~~

Information below is from: Test holes Well as completed Drillers log attached

Well location as shown in paragraph

No.	(A)	(B)	(C)	(D)
Date Drilled	_____	_____	_____	_____
Total depth of well	_____	_____	_____	_____
Depth to water bearing formation	_____	_____	_____	_____
Depth to static water level	_____	_____	_____	_____
Depth to bottom of pump intake pipe	_____	_____	_____	_____

14. The relationship of the applicant to the proposed place where the water will be used is that of

Owner
(owner, tenant, agent or otherwise)

15. The owner(s) of the property where the water is used, if other than the applicant, is (please print):

Courtney Schulte IRA Equity Trust Co Custodian 6750 W 183rd ST Stilwell KS 66085
(name, address and telephone number)

69 Duck Lease LLC 6750 W 183rd ST Stilwell KS 66085
(name, address and telephone number)

16. The undersigned states that the information set forth above is true to the best of his/her knowledge and that this application is submitted in good faith.

Dated at 12-27-21^{KS}, Kansas, this 27 day of 12 (month) 2021 (year)



(Applicant Signature)

By _____
(Agent or Officer Signature)

(Agent or Officer - Please Print)

Assisted by Lloyd Hemphill _____ TFO/ES _____ Date: 11/3/21
(office/title)

NEW APPLICATION RECREATIONAL USE

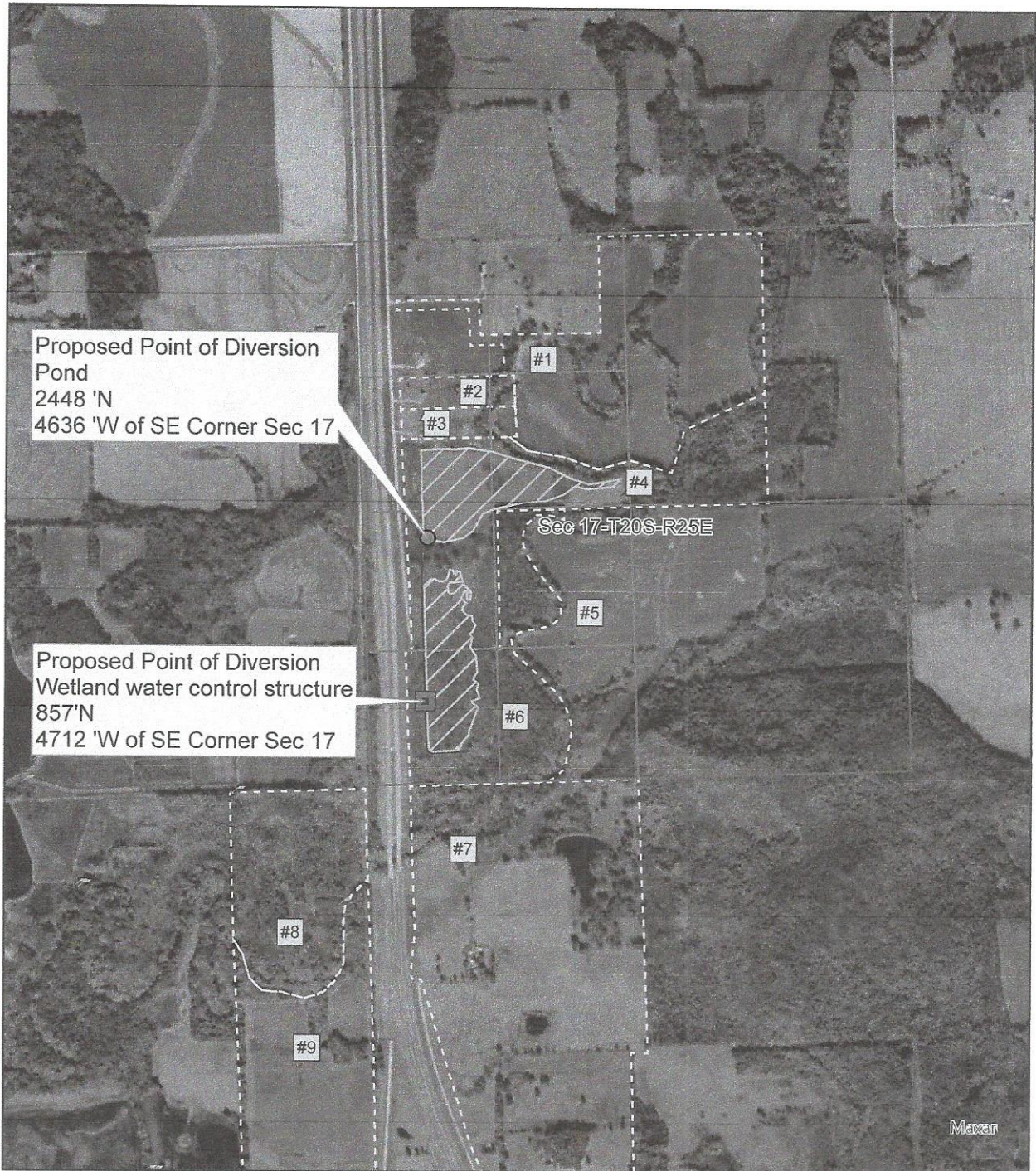



Proposed Point of Diversion
Pond
2448 'N
4636 'W of SE Corner Sec 17

Proposed Point of Diversion
Wetland water control structure
857'N
4712 'W of SE Corner Sec 17

Sec 17-T20S-R25E

Maxar

 Proposed Place of Use
 Parcel Boundary

Map prepared by: LHH/TFO 11/3/21



Scale: 1:18,000



NEW APPLICATION RECREATIONAL USE

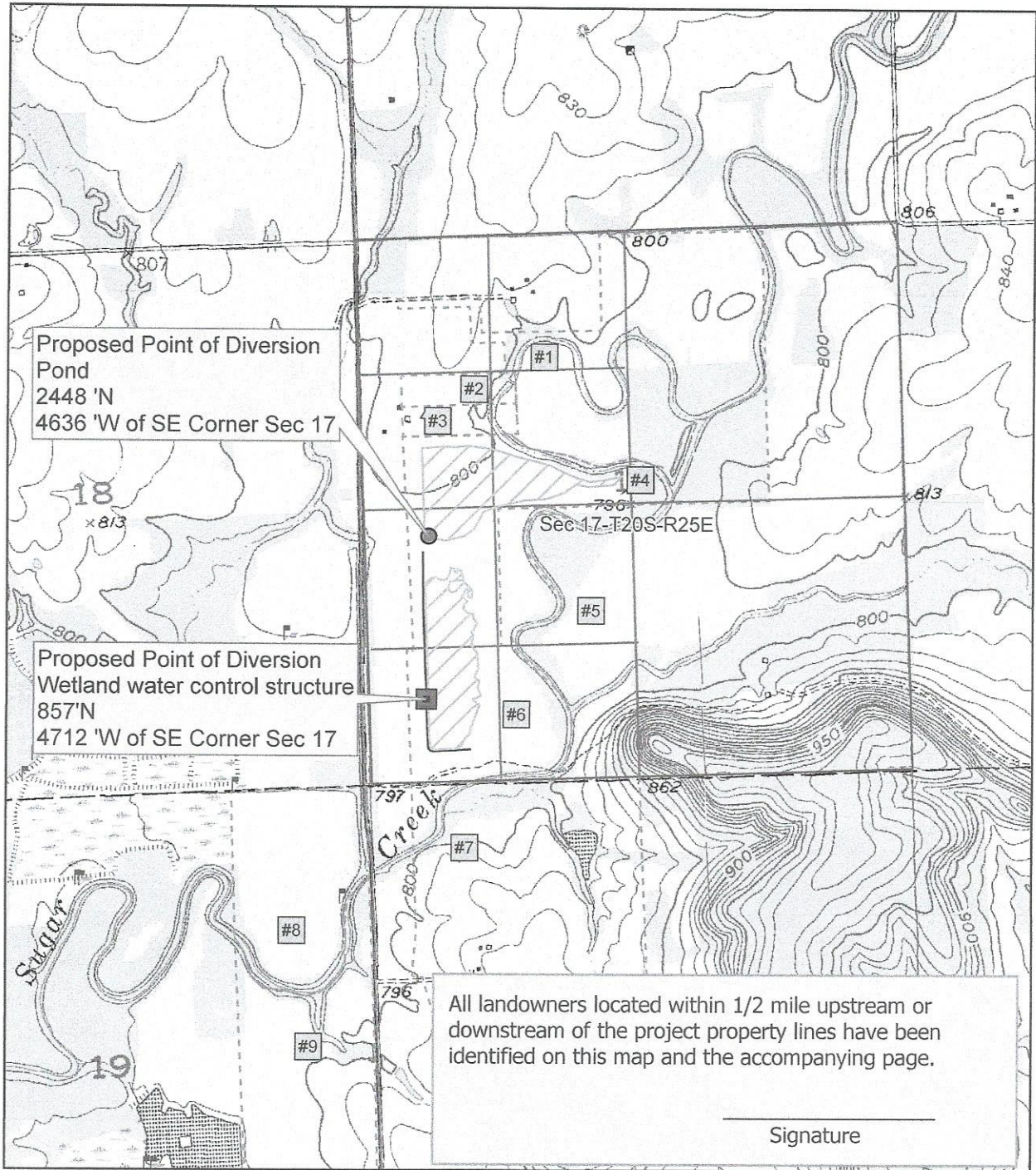

- Proposed Place of Use
- Parcel Boundary

Map prepared by: LHH/TFO 11/3/21

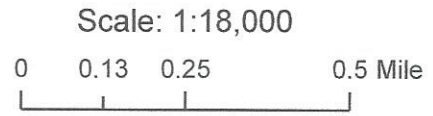

RECREATIONAL USE SUPPLEMENTAL SHEET

File No. _____

Name of Applicant (Please Print): Matt Schulte

1. Please indicate type of recreational use (boating, fishing, swimming, etc.): _____
Waterfowl wetland

2. Please summarize how the water will be used and justify the quantity of water requested: _____

Water will be collected and stored in the pond to be released to fill and maintain a 14 AF seasonal wetland.

POND: 19 acre surface area X 3 ft average depth = 57 acre-feet estimated storage capacity

Potential evaporation: 4" per year; 4" X 1 1/12" X 19 ac. surface area = 6.3 AF

Seepage: 8.7 AF/yr (0.46 ft/yr); Evap + seepage = 15 AF

WETLAND: 14 AF capacity + 14 AF evap and seepage = 28 AF (evap = 4" X 1 1/12" X 1/2 year 16 acre surface area= 2.6 AF)

Requested quantity: 57 AF pond capacity + 15 AF/yr pond indirect use + 28 AF/yr in wetland = 100 AF

3. Please complete the following table showing estimated future water requirements:

ESTIMATED FUTURE WATER DIVERTED/STORED

NEXT 5 YEARS	WATER TO BE DIVERTED (ACRE-FEET OR GALLONS)
Year 1	100 AF
Year 2	100 AF
Year 3	100 AF
Year 4	100 AF
Year 5	100 AF

Please attach any additional information, tables, or curves showing past, present and estimated future water requirements to substantiate the amount of water requested.

4. Please designate the legal description of the location where the water is to be used by providing the fractional part of the Section, Township and Range.

Pond and wetland in the west half of Sec 17 T20S R25E

You may attach any additional information you believe will assist in informing the Division of the need for your request.

DATA ENTRY SYSTEM ID NUMBER SHEET

FILE NUMBER 50698

APPLICANT PERSON ID & SEQ #	PDIV ID	BATTERY ID
68136	89204	
	89205	

LANDOWNER PERSON ID & SEQ #	PUSE ID
68136	70675

WATER USE CORRESPONDENT PERSON ID & SEQ #
68136