

NOTICE

This scan only represents the application as filed. The information contained herein meets the requirements of K.A.R. 5-3-1 or K.A.R. 5-5-1, and has been found acceptable for filing in the office of the Chief Engineer. The application should not be considered to be a complete application as per K.A.R. 5-3-1b or K.A.R. 5-5-2a.

WATER RESOURCES
RECEIVED

FEB 04 2022

1:50

KS DEPT OF AGRICULTURE



THE STATE OF KANSAS

KANSAS DEPARTMENT OF AGRICULTURE
Mike Beam, Secretary of Agriculture

DIVISION OF WATER RESOURCES
Earl D. Lewis Jr., Chief Engineer

50713

File Number _____

This item to be completed by the Division of Water Resources.

APPLICATION FOR PERMIT TO APPROPRIATE WATER FOR BENEFICIAL USE

Filing Fee Must Accompany the Application

(Please refer to Fee Schedule attached to this application form.)

**Needs signature on
section 6**

To the Chief Engineer of the Division of Water Resources, Kansas Department of Agriculture,
1320 Research Park Drive, Manhattan, Kansas 66502:

1. Name of Applicant (Please Print): Meyer Family Land, LLC
Address: 1122 7th Rd.
City: Linn State KS Zip Code 66953
Telephone Number: (785) 747-6055

2. The source of water is: surface water in Unnamed Tributary to Coon Creek (Little Blue River Basin)
(stream)
OR groundwater in _____
(drainage basin)

Certain streams in Kansas have minimum target flows established by law or may be subject to administration when water is released from storage for use by water assurance district members. If your application is subject to these regulations on the date we receive your application, you will be sent the appropriate form to complete and return to the Division of Water Resources.

3. The maximum quantity of water desired is 586 AF (direct use & storage) OR _____ gallons per calendar year,
to be diverted at a maximum rate of all natural flow to re-diverted at 1,200 gpm for irrigation use.

Once your application has been assigned a priority, the requested maximum rate of diversion and maximum requested quantity of water under that priority number can **NOT** be increased. Please be certain your requested maximum rate of diversion and maximum quantity of water are appropriate and reasonable for your proposed project and are in agreement with the Division of Water Resources' requirements.

4. The water is intended to be appropriated for (Check use intended):
(a) Artificial Recharge (b) Irrigation (c) Recreational (d) Water Power
(e) Industrial (f) Municipal (g) Stockwatering (h) Sediment Control
(i) Domestic (j) Dewatering (k) Hydraulic Dredging (l) Fire Protection
(m) Thermal Exchange (n) Contamination Remediation

YOU **MUST** COMPLETE AND ATTACH ADDITIONAL DIVISION OF WATER RESOURCES FORM(S) PROVIDING INFORMATION TO SUBSTANTIATE YOUR REQUEST FOR THE AMOUNT OF WATER FOR THE INTENDED USE REFERENCED ABOVE.

For Office Use Only:															
F.O. Code	<u>1</u>	GMD	<u>RE3</u>	Meets K.A.R. 5-3-1 (YES/NO)	<input type="checkbox"/> YES / <input type="checkbox"/> NO	Use	<u>IRR</u>	Source	<input type="checkbox"/> G / <input type="checkbox"/> S	County	<u>WS</u>	By	<u>BMM</u>	Date	<u>2/7/21</u>
Fee \$	<u>360</u>	TR #		Receipt Date	<u>2/4/22</u>	Check #	<u>1218</u>								

2/8/2022
LMoody

File No. _____
FEB 04 2022

5. The location of the proposed wells, pump sites or other works for diversion of water is: KS DEPT OF AGRICULTURE

Note: For the application to be accepted, the point of diversion location must be described to at least a 10 acre tract, unless you specifically request a 60 day period of time in which to locate the site within a specifically described, minimal legal quarter section of land.

- (A) One in the SE quarter of the NE quarter of the NE quarter of Section 36, more particularly described as being near a point 4,260 feet North and 430 feet West of Southeast corner of said section, in Township 4 South, Range 3 **East** West (circle one), Washington County, Kansas.
- (B) One in the _____ quarter of the _____ quarter of the _____ quarter of Section _____, more particularly described as being near a point _____ feet North and _____ feet West of the Southeast corner of said section, in Township _____ South, Range _____ East/West (circle one), _____ County, Kansas.
- (C) One in the _____ quarter of the _____ quarter of the _____ quarter of Section _____, more particularly described as being near a point _____ feet North and _____ feet West of the Southeast corner of said section, in Township _____ South, Range _____ East/West (circle one), _____ County, Kansas.
- (D) One in the _____ quarter of the _____ quarter of the _____ quarter of Section _____, more particularly described as being near a point _____ feet North and _____ feet West of the Southeast corner of said section, in Township _____ South, Range _____ East/West (circle one), _____ County, Kansas.

~~If the source of supply is groundwater, a separate application shall be filed for each proposed well or battery of wells, except that a single application may include up to four wells within a circle with a quarter (1/4) mile radius in the same local source of supply which do not exceed a maximum diversion rate of 20 gallons per minute per well.~~

~~A battery of wells is defined as two or more wells connected to a common pump by a manifold; or not more than four wells in the same local source of supply within a 300 foot radius circle which are being operated by pumps not to exceed a total maximum diversion rate of 800 gallons per minute and which supply water to a common distribution system.~~

6. The owner of the point of diversion, if other than the applicant is (please print):

(name, address and telephone number)

(name, address and telephone number)

You must provide evidence of legal access to, or control of, the point of diversion from the landowner or the landowner's authorized representative. Provide a copy of a recorded deed, lease, easement or other document with this application. In lieu thereof, you may sign the following sworn statement:

I have legal access to, or control of, the point of diversion described in this application from the landowner or the landowner's authorized representative. I declare under penalty of perjury that the foregoing is true and correct.

Executed on _____, 20____.

Applicant's Signature

The applicant must provide the required information or signature irrespective of whether they are the landowner. Failure to complete this portion of the application will cause it to be unacceptable for filing and the application will be returned to the applicant.

7. The proposed project for diversion of water will consist of one dam and one pump
and (was **(will be)** completed (by) October 31, 2022
(number of wells, pumps or dams, etc.)
(Month/Day/Year - each was or will be completed)

8. The first actual application of water for the proposed beneficial use was or is estimated to be May 1, 2023
(Mo/Day/Year)

File No. FEB 04 2022

9. Will pesticide, fertilizer, or other foreign substance be injected into the water pumped from the diversion works?

Yes No If "yes", a check valve shall be required.

All chemigation safety requirements must be met including a chemigation permit and reporting requirements.

10. If you are planning to impound water, please contact the Division of Water Resources for assistance, prior to submitting the application. Please attach a reservoir area capacity table and inform us of the total acres of surface drainage area above the reservoir.

Have you also made an application for a permit for construction of this dam and reservoir with the Division of Water Resources? Yes No

• If yes, show the Water Structures permit number here DWS-0131

• If no, explain here why a Water Structures permit is not required _____

11. The application must be supplemented by a U.S.G.S. topographic map, aerial photograph or a detailed plat showing the following information. On the topographic map, aerial photograph, or plat, identify the center of the section, the section lines or the section corners and show the appropriate section, township and range numbers. Also, please show the following information:

(a) The location of the proposed point(s) of diversion (wells, stream-bank installations, dams, or other diversion works) should be plotted as described in Paragraph No. 5 of the application, showing the North-South distance and the East-West distance from a section line or southeast corner of section.

(b) ~~If the application is for groundwater, please show the location of any existing water wells of any kind within 1/2 mile of the proposed well or wells. Identify each existing well as to its use and furnish the name and mailing address of the property owner or owners. If there are no wells within 1/2 mile, please advise us.~~

(c) If the application is for surface water, the names and addresses of the landowner(s) 1/2 mile downstream and 1/2 mile upstream from your property lines must be shown.

(d) The location of the proposed place of use should be shown by crosshatching on the topographic map, aerial photograph or plat.

(e) Show the location of the pipelines, canals, reservoirs or other facilities for conveying water from the point of diversion to the place of use.

A 7.5 minute U.S.G.S. topographic map may be obtained by providing the section, township and range numbers to: Kansas Geological Survey, 1930 Constant, Campus West, University of Kansas, Lawrence, Kansas 66047.

12. List any application, appropriation of water, water right, or vested right file number that covers the same diversion points or any of the same place of use described in this application. Also list any other recent modifications made to existing permits or water rights in conjunction with the filing of this application.

None

File No. FEB 04 2022

13. ~~Furnish the following well information if the proposed appropriation is for the use of groundwater. If the well has not been completed, give information obtained from test holes, if available.~~ KS DEPT OF AGRICULTURE

Information below is from: Test holes Well as completed Drillers log attached

Well location as shown in paragraph No.	(A)	(B)	(C)	(D)
Date Drilled	_____	_____	_____	_____
Total depth of well	_____	_____	_____	_____
Depth to water bearing formation	_____	_____	_____	_____
Depth to static water level	_____	_____	_____	_____
Depth to bottom of pump intake pipe	_____	_____	_____	_____

14. The relationship of the applicant to the proposed place where the water will be used is that of Owner
(owner, tenant, agent or otherwise)

15. The owner(s) of the property where the water is used, if other than the applicant, is (please print):
Meyer Family Land, LLC 1122 7th Rd Linn, KS 66953
(name, address and telephone number)
Benjamin Meyer & Gregory Meyer 1122 National RD Washington, KS 66968
(name, address and telephone number)

16. The undersigned states that the information set forth above is true to the best of his/her knowledge and that this application is submitted in good faith.

Dated at Linn, Kansas, Kansas, this 31 day of Jan., 2022.
(month) (year)

Daniel Meyer
(Applicant Signature)

By _____
(Agent or Officer Signature)

(Agent or Officer - Please Print)

Assisted by Lloyd Hemphill TFO Date: 1/25/22
(office/title)

FEB 04 2022

FEE SCHEDULE

KS DEPT OF AGRICULTURE

1. The fee for an application for a permit to appropriate water for beneficial use, except for domestic use, shall be (see paragraph No. 2 below if requesting storage):

ACRE-FEET	FEE
0-100	\$200.00
101-320	\$300.00
More than 320	\$300.00 plus \$20.00 for each additional 100 acre-feet or any part thereof.
586 AF = \$360	

2. The fee for an application in which storage is requested, except for domestic use, shall be:

ACRE-FEET	FEE
0-250	\$200.00
More than 250	\$200.00 plus \$20.00 for each additional 250 acre-feet of storage or any part thereof.

Note: If an application requests both direct use *and* storage, the fee charged shall be as determined under No. 1 or No. 2 above, whichever is greater, but not both fees.

3. The fee for an application for a permit to appropriate water for water power or dewatering purposes shall be \$100.00 plus \$200.00 for each 100 cubic feet per second, or part thereof, of the diversion rate requested.

Note: The applicant shall notify the Chief Engineer and pay the statutorily required field inspection fee of \$400.00 when construction of the works for diversion has been completed, except that for applications filed on or after July 1, 2009, for works constructed for sediment control use and for evaporation from a groundwater pit for industrial use shall be accompanied by a field inspection fee of \$200.00.

MAKE CHECKS PAYABLE TO THE KANSAS DEPARTMENT OF AGRICULTURE

ATTENTION

A Water Conservation Plan may be required per K.S.A. 82a-733. A statement that your application for permit to appropriate water may be subject to the minimum desirable streamflow requirements per K.S.A. 82a-703a, b, and c may also be required from you. After the Division of Water Resources has had the opportunity to review your application, you will be notified whether or not you will need to submit a Water Conservation Plan. You also may be required to install a water flow meter or water stage measuring device on your diversion works prior to diverting water. There may be other special conditions or Groundwater Management District regulations that you will need to comply with if this application is approved.

CONVERSION FACTORS

1 acre-foot equals 325,851 gallons

1 million gallons equal 3.07 acre-feet

FEB 04 2022

**IRRIGATION USE
SUPPLEMENTAL SHEET**

File No. _____

Name of Applicant (Please Print): Meyer Family Land, LLC

1. Please supply the name and address of each landowner, the legal description of the lands to be irrigated, and designate the actual number of acres to be irrigated in each forty acre tract or fractional portion thereof:

Landowner of Record NAME: Meyer Family Land, LLC
ADDRESS: 1122 7th Rd Linn, KS 66953

S	T	R	NE¼				NW¼				SW¼				SE¼				TOTAL
			NE	NW	SW	SE	NE	NW	SW	SE	NE	NW	SW	SE	NE	NW	SW	SE	
36	4	3		37	37		40	23	40	40	40	40							297
1	5	3	37	37	40	40													154

Landowner of Record NAME: Benjamin Meyer and Gregory Meyer
ADDRESS: 1122 National Rd, Washington, KS 66968

S	T	R	NE¼				NW¼				SW¼				SE¼				TOTAL
			NE	NW	SW	SE	NE	NW	SW	SE	NE	NW	SW	SE	NE	NW	SW	SE	
36	4	3												40	40	40	40		160

Landowner of Record NAME: _____
ADDRESS: _____

S	T	R	NE¼				NW¼				SW¼				SE¼				TOTAL
			NE	NW	SW	SE	NE	NW	SW	SE	NE	NW	SW	SE	NE	NW	SW	SE	

FEB 04 2022

2. Please complete the following information for the description of the operation for the irrigation project. Attach supplemental sheets as needed.

a. Indicate the soils in the field(s) and their intake rates:

Soil Name	Percent of field (%)	Intake Rate (in/hr)	Irrigation Design Group
<u>Crete Silty Clay Loam</u>	<u>87.6</u>	<u>0.96</u>	<u>3</u>
<u>Wells Loam</u>	<u>7.3</u>	<u>2.0</u>	<u>7</u>
<u>Crete Silt Loam</u>	<u>5.1</u>	<u>0.96</u>	<u>3</u>
<u>Total:</u>	<u>100 %</u>		

b. Estimate the average land slope in the field(s): 3 %
 Estimate the maximum land slope in the field(s): 7 %

c. Type of irrigation system you propose to use (check one):

Center pivot Center pivot - LEPA "Big gun" sprinkler
 Gravity system (furrows) Gravity system (borders) Sideroll sprinkler

Other, please describe: _____

d. System design features:

i. Describe how you will control tailwater:

No tailwater is anticipated to be generated from irrigation water application.

ii. For sprinkler systems:

- (1) Estimate the operating pressure at the distribution system: _____ psi
- (2) What is the sprinkler package design rate? _____ gpm
- (3) What is the wetted diameter (twice the distance the sprinkler throws water) of a sprinkler on the outer 100 feet of the system? _____ feet
- (4) Please include a copy of the sprinkler package design information.

e. Crop(s) you intend to irrigate. Please note any planned crop rotations:

Corn, soybean rotation.

f. Please describe how you will determine when to irrigate and how much water to apply (particularly important if you do not plan a full irrigation).

Plant stress and soil moisture will be monitored in determining application timing and quantity applied to best utilize available water from pond.

You may attach any additional information you believe will assist in informing the Division of the need for your request.

FEB 04 2022

KS-DEPT OF AGRICULTURE

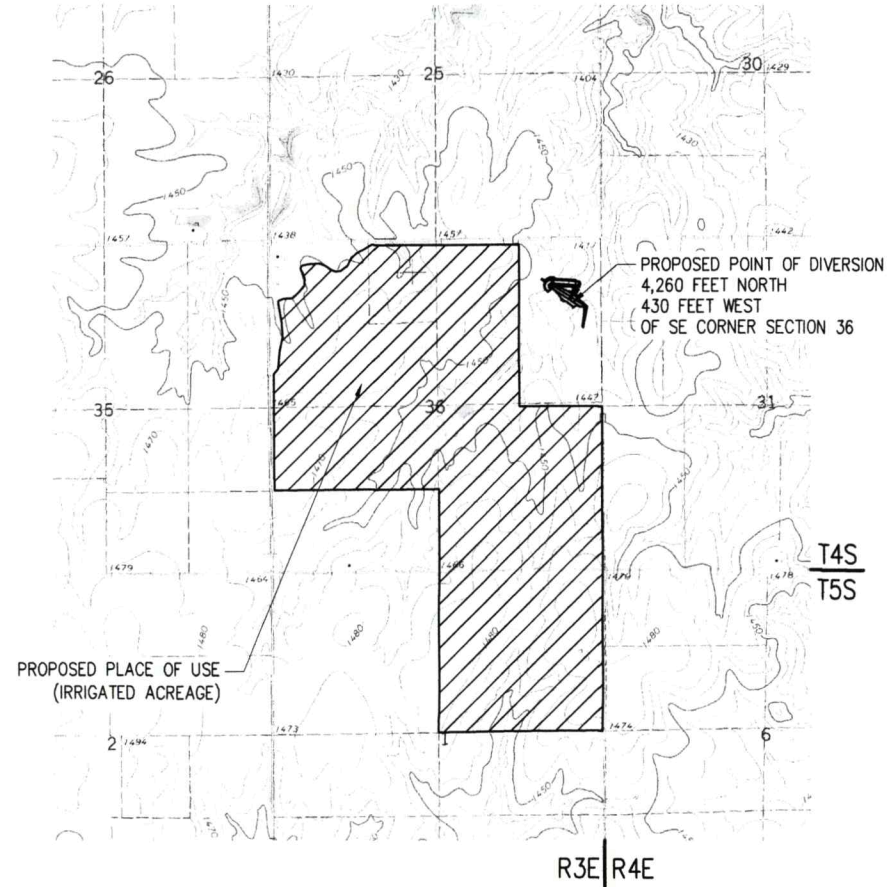
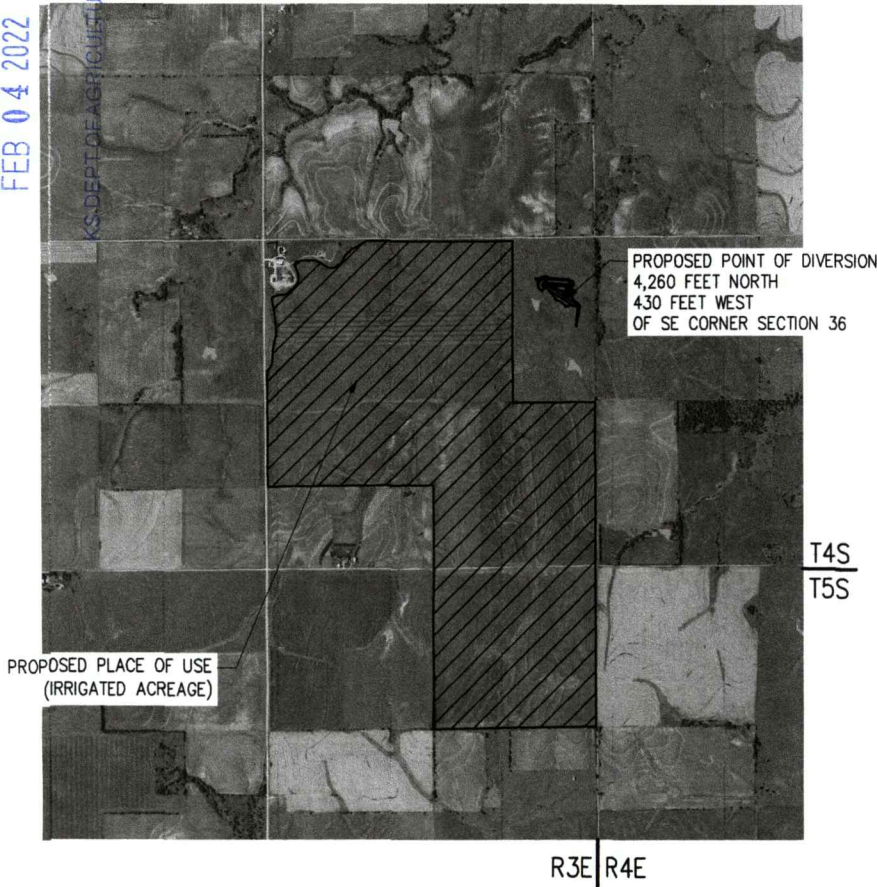

NEARBY LANDOWNERS LOCATED 1/2 MILE UPSTREAM OR
DOWNSTREAM OF THE PROPOSED PROJECT

UPSTREAM

CRAIG DANKENBRING
1821 6TH RD
LINN, KS 66953

ROGER BOTT REVOCABLE LIVING TRUST
1667 PARALLEL RD
PALMER, KS 66962

DOWNSTREAM

BOKELMAN FAMILY TRUST
Attn: Scott Bokelman
1730 15TH RD
WASHINGTON, KS 66968

ROGER LOHMEYER REV TR
856 SUNFLOWER RD
GREENLEAF, KS 66943

MABEL LOHMEYER TR #1
MARVIN LOHMEYER TR #1
Attn: ROGER LOHMEYER
856 SUNFLOWER RD
GREENLEAF, KS 66943



DAM LOCATION

LATITUDE 39° 39' 55" N LONGITUDE 97° 01' 58" W

APPROXIMATE LOCATION OF THE MEYER IRRIGATION DAM IS 3 MILES EAST
AND 1/2 MILE SOUTH OF LINN, KANSAS IN WASHINGTON COUNTY, KANSAS

DRAWN	JRC	DATE	10/21
CHECKED	JDG	DATE	10/21
APPROVED	JDG	DATE	12/21

MEYER FAMILY LAND, LLC
IRRIGATION WATER SUPPLY DAM
NE 1/4 SECTION 36 T4S R3E
WASHINGTON COUNTY, KANSAS

1700 E IRON
SAUNA, KANSAS 67401
(785) 823-0097
1303 NUCCA STREET
SCOTT CITY, KANSAS 67871
(605) 872-2500



CAD FILE NAME:
PLAN VIEW.dwg

SHEET NO. 1 OF 1

PLANNED IRRIGATED ACRES

FEB 04 2022

WATER QUANTITY JUSTIFICATION – MEYER FAMILY LAND, LLC

ESTIMATED POND SPECIFICATIONS:

Surface area: 34.7 acres (ac.)

Capacity: 202.7 acre-feet (AF)

Potential Net Evaporation: 17 inches = 1.42 ft X 34.7 ac. = 49.3 AF

IRRIGATION:

Potential irrigated acreage: 611 ac.

Reasonable quantity for irrigation: 1.2 AF/ac = 611 ac. X 1.2 af/ac = **733 AF**

STORAGE:

1-year direct irrigation use:	733 AF
1-year evaporation:	49.3 AF
Storage Capacity:	+ <u>202.7 AF</u>
	985 AF total

POTENTIAL RUNOFF:

Normal Precipitation: 30 inches

Drainage area: 843 ac.

Soil Complex Number: 76

Potential Runoff (20% chance): 586 AF

Requestable quantity is limited to **586 AF** by potential runoff of the basin

WATER RESOURCES
RECEIVED

FEB 04 2022

KS DEPT OF AGRICULTURE

**MINIMUM DESIRABLE STREAMFLOW FORM TO BE USED WHEN
APPLICABLE WHEN FILING AN APPLICATION FOR PERMIT
TO APPROPRIATE WATER FOR BENEFICIAL USE**

The Kansas Legislature has established minimum desirable streamflows for the streams listed below. If your proposed diversion of water is going to be from one of these watercourses or adjacent alluvial aquifers, please complete the back side of this page and submit it along with your application for permit to appropriate water.

Arkansas River
Big Blue River
Chapman Creek
Chikaskia River
Cottonwood River
Delaware River
Little Arkansas River
Little Blue River
Marais des Cygnes River
Medicine Lodge River
Mill Creek (Wabaunsee Co. area)
Neosho River

Ninnescah River
North Fork Ninnescah River
Rattlesnake Creek
Republican River
Saline River
Smoky Hill River
Solomon River
South Fork Ninnescah
Spring River
Walnut River
Whitewater River

WATER RESOURCES
RECEIVED

FEB 04 2022

KS DEPT OF AGRICULTURE

(Date)

Kansas Department of Agriculture
Division of Water Resources
Earl D. Lewis, Jr., Chief Engineer
1320 Research Park Drive
Manhattan, Kansas 66502

Re: Application
File No. _____

Minimum Desirable Streamflow

I understand that a Minimum Desirable Streamflow requirement has been established by the legislature for the source of supply to which the above referenced application applies.

I understand that diversion of water pursuant to this application will be subject to regulation any time Minimum Desirable Streamflow requirements are not being met.

I also understand that if this application is approved, there could be times, as determined by the Division of Water Resources, when I would not be allowed to divert water. I realize that this could affect the economics of my decision to appropriate water.

I am aware of the above factors, and with the knowledge thereof, request that the Division of Water Resources proceed with processing and approval, if possible, of the above referenced application.

Daniel Meyer
Signature of Applicant

State of Kansas)
County of Washington) ss)

Daniel Meyer
(Print Applicant's Name)

I hereby certify that the foregoing instrument was signed in my presence and sworn to before me this 31st day of January, 2022.

Clarice Ohlde
Notary Public

My Commission Expires:
2-7-25

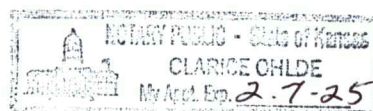

DATA ENTRY SYSTEM ID NUMBER SHEET

FILE NUMBER 50713

APPLICANT PERSON ID & SEQ #	PDIV ID	BATTERY ID
68215	89268	

LANDOWNER PERSON ID & SEQ #	PUSE ID
68215	70709
68216	70711
	70710

WATER USE CORRESPONDENT
PERSON ID & SEQ #
68215

1320 Research Park Drive
Manhattan, KS 66502
785-564-6700
www.agriculture.ks.gov



900 SW Jackson, Room 456
Topeka, KS 66612
785-296-3556

Mike Beam, Secretary

Laura Kelly, Governor

February 7, 2022

MEYER FAMILY LAND, LLC
1122 7TH RD
LINN KS 66953

RE: Application, File No(s). **50713**

Dear Sir or Madam:

The Division of Water Resources (Division) has received your application(s) for a permit to appropriate water for beneficial use. Your application(s) has been assigned the file number(s) referenced above. Please be aware that the Division may have a large number of pending applications on hand at times and makes every attempt to process them in the order in which they are received. You will be contacted if additional information is required.

Please note, this letter only acknowledges receipt of your application(s) and does not guarantee approval. In accordance with the provisions of the Kansas Water Appropriation Act, the use of water as proposed prior to approval of the application(s) is unlawful.

Additional information about the process may be found on our website at agriculture.ks.gov/divisions-programs/dwr. If you have any other questions, please contact our office at 785-564-6640 or your local Topeka Field Office at 785-296-5733. *Topeka Field Office at 785-296-5733*. If you call, please reference the file number so we can help you more efficiently.

Sincerely,

A handwritten signature in black ink that reads "Kris Neuhauser". The signature is fluid and cursive, with a long horizontal stroke at the end.

Kris Neuhauser
New Applications Lead
Water Appropriation Program