

NOTICE

This scan only represents the application as filed. The information contained herein meets the requirements of K.A.R. 5-3-1 or K.A.R. 5-5-1, and has been found acceptable for filing in the office of the Chief Engineer. The application should not be considered to be a complete application as per K.A.R. 5-3-1b or K.A.R. 5-5-2a.

THE STATE OF KANSAS



KANSAS DEPARTMENT OF AGRICULTURE
Mike Beam, Secretary of Agriculture

DIVISION OF WATER RESOURCES
Earl D. Lewis Jr., Chief Engineer

50729

2/25/2022, 2:18 PM

File Number _____
This item to be completed by the Division of Water Resources.

Water Resources
Received

APPLICATION FOR PERMIT TO APPROPRIATE WATER FOR BENEFICIAL USE

Filing Fee Must Accompany the Application
(Please refer to Fee Schedule attached to this application form.)

KS Dept Of Agriculture

To the Chief Engineer of the Division of Water Resources, Kansas Department of Agriculture,
1320 Research Park Drive, Manhattan, Kansas 66502:

1. Name of Applicant (Please Print): MARK BRUNA
Address: 2852 HILLTOP AVE
City: HANOVER State KS Zip Code 66945
Telephone Number: (785) 713-1754
2. The source of water is: surface water in TRIBS TO LITTLE BLUE RIVER
(stream)
OR groundwater in _____
(drainage basin)

Certain streams in Kansas have minimum target flows established by law or may be subject to administration when water is released from storage for use by water assurance district members. If your application is subject to these regulations on the date we receive your application, you will be sent the appropriate form to complete and return to the Division of Water Resources. STORAGE: 37 AF @ NATURAL FLOWS REDIVERSION OF: The maximum quantity of water desired is 37 acre-feet OR _____ gallons per calendar year, to be diverted at a maximum rate of 1,000 gallons per minute OR _____ cubic feet per second.

Once your application has been assigned a priority, the requested maximum rate of diversion and maximum requested quantity of water under that priority number can **NOT** be increased. Please be certain your requested maximum rate of diversion and maximum quantity of water are appropriate and reasonable for your proposed project and are in agreement with the Division of Water Resources' requirements.

3. The water is intended to be appropriated for (Check use intended):

(a) <input type="checkbox"/> Artificial Recharge	(b) <input checked="" type="checkbox"/> Irrigation	(c) <input type="checkbox"/> Recreational	(d) <input type="checkbox"/> Water Power
(e) <input type="checkbox"/> Industrial	(f) <input type="checkbox"/> Municipal	(g) <input type="checkbox"/> Stockwatering	(h) <input type="checkbox"/> Sediment Control
(i) <input type="checkbox"/> Domestic	(j) <input type="checkbox"/> Dewatering	(k) <input type="checkbox"/> Hydraulic Dredging	(l) <input type="checkbox"/> Fire Protection
(m) <input type="checkbox"/> Thermal Exchange (n) <input type="checkbox"/> Contamination Remediation YOU MUST COMPLETE AND ATTACH ADDITIONAL			

For Office Use Only:							
F.O. Code <u>1</u>	GMD <u>GMD</u>	Meets K.A.R. 5-3-1 (YES / NO) <input checked="" type="checkbox"/> YES	Use <u>IRR</u>	Source G/S <u>WS</u>	County <u>WS</u>	By <u>BMM</u>	Date <u>2/28/22</u>
Code <u>REG</u>	Fee \$ <u>200</u>	TR # <u>PY00038050</u>	Receipt Date <u>2/25/2022</u>	Check # <u>CC</u>			

3/2/2022
LMoody

4. The location of the proposed wells, pump sites or other works for diversion of water is: **2 PONDS AND DAMS**

Note: For the application to be accepted, the point of diversion location must be described to at least a 10 acre tract, unless you specifically request a 60 day period of time in which to locate the site within a specifically described, minimal legal quarter section of land.

- (A) One in the NE quarter of the NE quarter of the SW quarter of Section 33, more particularly described as being near a point 2602 feet North and 2689 feet West of the Southeast corner of said section, in Township 2 South, Range 5 E ~~East~~ West (circle one), WASHINGTON County, Kansas.
- (B) One in the NC quarter of the N2 quarter of the SW quarter of Section 33, more particularly described as being near a point 1971 feet North and 3970 feet West of the Southeast corner of said section, in Township 2 South, Range 5 EAST ~~East~~ West (circle one), WASHINGTON County, Kansas.
- (C) One in the _____ quarter of the _____ quarter of the _____ quarter of Section _____, more particularly described as being near a point _____ feet North and _____ feet West of the Southeast corner of said section, in Township _____ South, Range _____ East/West (circle one), _____ County, Kansas.
- (D) One in the _____ quarter of the _____ quarter of the _____ quarter of Section _____, more particularly described as being near a point _____ feet North and _____ feet West of the Southeast corner of said section, in Township _____ South, Range _____ East/West (circle one), _____ County, Kansas.

If the source of supply is groundwater, a separate application shall be filed for each proposed well or battery of wells, except that a single application may include up to four wells within a circle with a quarter (1/4) mile radius in the same local source of supply which do not exceed a maximum diversion rate of 20 gallons per minute per well.

A battery of wells is defined as two or more wells connected to a common pump by a manifold; or not more than four wells in the same local source of supply within a 300 foot radius circle which are being operated by pumps not to exceed a total maximum diversion rate of 800 gallons per minute and which supply water to a common distribution system.

5. The owner of the point of diversion, if other than the applicant is (please print):

Applicant closes on the contract for this property on or about April 29th, 2022
 (name, address and telephone number)

You must provide evidence of legal access to, or control of, the point of diversion from the landowner or the landowner's authorized representative. Provide a copy of a recorded deed, lease, easement or other document with this application. In lieu thereof, you may sign the following sworn statement:

I have legal access to, or control of, the point of diversion described in this application from the landowner or the landowner's authorized representative. I declare under penalty of perjury that the foregoing is true and correct.

Executed on February 24th, 2022. 
 Applicant's Signature

The applicant must provide the required information or signature irrespective of whether they are the landowner. Failure to complete this portion of the application will cause it to be unacceptable for filing and the application will be returned to the applicant.

6. The proposed project for diversion of water will consist of a well or wells, multiple dams & ponds & system
 (number of wells, pumps or dams, etc.)
 and (was)(will be) completed (by) upon approval
 (Month/Day/Year - each was or will be completed)

7. The first actual application of water for the proposed beneficial use was or is estimated to be upon approval
 (Mo/Day/Year)

2/25/2022

Water Resources
 Received

8. Will pesticide, fertilizer, or other foreign substance be injected into the water pumped from the diversion works?
 Yes No If "yes", a check valve shall be required.

All chemigation safety requirements must be met including a chemigation permit and reporting requirements.

9. If you are planning to impound water, please contact the Division of Water Resources for assistance, prior to submitting the application. Please attach a reservoir area capacity table and inform us of the total acres of surface drainage area above the reservoir.

Have you also made an application for a permit for construction of this dam and reservoir with the Division of Water Resources? Yes No

- If yes, show the Water Structures permit number here _____
- If no, explain here why a Water Structures permit is not required _____

A REVIEW OF THE PROPOSAL IS NECESSARY TO DETERMINE IF A PERMIT IS NEEDED FOR EITHER DAM. An attachment letter is attached to begin the review process.

10. The application must be supplemented by a U.S.G.S. topographic map, aerial photograph or a detailed plat showing the following information. On the topographic map, aerial photograph, or plat, identify the center of the section, the section lines or the section corners and show the appropriate section, township and range numbers. Also, please show the following information:

- (a) The location of the proposed point(s) of diversion (wells, stream-bank installations, dams, or other diversion works) should be plotted as described in Paragraph No. 5 of the application, showing the North-South distance and the East-West distance from a section line or southeast corner of section. **Shown on map.**
- (b) If the application is for groundwater, please show the location of any existing water wells of any kind within ½ mile of the proposed well or wells. Identify each existing well as to its use and furnish the name and mailing address of the property owner or owners. If there are no wells within ½ mile, please advise us.
- (c) If the application is for surface water, the names and addresses of the landowner(s) ½ mile downstream and ½ mile upstream from your property lines must be shown. **LANDOWNERS ATTACHMENT.**
- (d) The location of the proposed place of use should be shown by crosshatching on the topographic map, aerial photograph or plat. **Shown on Map.**
- (e) Show the location of the pipelines, canals, reservoirs or other facilities for conveying water from the point of diversion to the place of use.

A 7.5 minute U.S.G.S. topographic map may be obtained by providing the section, township and range numbers to: Kansas Geological Survey, 1930 Constant, Campus West, University of Kansas, Lawrence, Kansas 66047.

11. List any application, appropriation of water, water right, or vested right file number that covers the same diversion points or any of the same place of use described in this application. Also list any other recent modifications made to existing permits or water rights in conjunction with the filing of this application.

A permit for a well or wells is being made simultaneously.

THIS IS A HYDRA-PONDSTER APPLICATION. Multiple ponds.

2/25/2022

Water Resources
Received

KS Dept Of Agriculture

12. Furnish the following well information if the proposed appropriation is for the use of groundwater. If the well has not been completed, give information obtained from test holes, if available. **SURFACE WATER**

Information below is from: Test holes Well as completed Drillers log attached

Well location as shown in paragraph No.	(A)	(B)	(C)	(D)
Date Drilled	_____	_____	_____	_____
Total depth of well	_____	_____	_____	_____
Depth to water bearing formation	_____	_____	_____	_____
Depth to static water level	_____	_____	_____	_____
Depth to bottom of pump intake pipe	_____	_____	_____	_____

13. The relationship of the applicant to the proposed place where the water will be used is that of Owner
(owner, tenant, agent or otherwise)

14. The owner(s) of the property where the water is used, if other than the applicant, is (please print):

Applicant closes on the contract for this property on or about April 29th, 2022
(name, address and telephone number)

2852 Hilltop Ave., Hanover, KS 66945 Home – 785-337-2320, Cell – 785-337-2320
(name, address and telephone number)

15. The undersigned states that the information set forth above is true to the best of his/her knowledge and that this application is submitted in good faith.

Dated at Hanover, Kansas, this 24th day of February, 2022
(month) (year)

(Applicant Signature)

By _____
(Agent or Officer Signature)

(Agent or Officer - Please Print)

Assisted by Katie Tietsort WC/TFO Date: 2/20/2022
(office/title)

2/25/2022

Water Resources
Received

FEE SCHEDULE

1. The fee for an application for a permit to appropriate water for beneficial use, except for domestic use, shall be (see paragraph No. 2 below if requesting storage):

ACRE-FEET	FEE
0-100	\$200.00
101-320	\$300.00
More than 320	\$300.00 plus \$20.00 for each additional 100 acre-feet or any part thereof.

2. The fee for an application in which storage is requested, except for domestic use, shall be:

ACRE-FEET	FEE
0-250	\$200.00
More than 250	\$200.00 plus \$20.00 for each additional 250 acre-feet of storage or any part thereof.

Note: If an application requests both direct use *and* storage, the fee charged shall be as determined under No. 1 or No. 2 above, whichever is greater, but not both fees.

3. The fee for an application for a permit to appropriate water for water power or dewatering purposes shall be \$100.00 plus \$200.00 for each 100 cubic feet per second, or part thereof, of the diversion rate requested.

Note: The applicant shall notify the Chief Engineer and pay the statutorily required field inspection fee of \$400.00 when construction of the works for diversion has been completed, except that for applications filed on or after July 1, 2009, for works constructed for sediment control use and for evaporation from a groundwater pit for industrial use shall be accompanied by a field inspection fee of \$200.00.

MAKE CHECKS PAYABLE TO THE KANSAS DEPARTMENT OF AGRICULTURE

ATTENTION

A Water Conservation Plan may be required per K.S.A. 82a-733. A statement that your application for permit to appropriate water may be subject to the minimum desirable streamflow requirements per K.S.A. 82a-703a, b, and c may also be required from you. After the Division of Water Resources has had the opportunity to review your application, you will be notified whether or not you will need to submit a Water Conservation Plan. You also may be required to install a water flow meter or water stage measuring device on your diversion works prior to diverting water. There may be other special conditions or Groundwater Management District regulations that you will need to comply with if this application is approved.

CONVERSION FACTORS

1 acre-foot equals 325,851 gallons

1 million gallons equal 3.07 acre-feet

2/25/2022

Water Resources
Received

KS Dept Of Agriculture

NEARBY LANDOWNERS:

UPSTREAM:

Kathleen Bruna Revocable Trust

Attn: Dale Bruna

2569 Yankee Rd

Hanover KS 66945

DOWNSTREAM:

Turk Family Trust

1892 Zenith Rd.

Hanover, KS 66945

Jay A. & Cynthia L. Hynek Trust

2764 17th RD

Hanover, KS 66945

APPLICANT

Mark & Jodie Bruna & their Trust

2852 Hilltop Ave

Hanover, KS 66945

Wilbur & Loretta Jueneman Trust #1

413 N Railroad St.

Hanover, KS 66945

2/25/2022

Water Resources
Received

KS Dept Of Agriculture

02/24/2022
(Date)

Kansas Department of Agriculture
Division of Water Resources
Earl D. Lewis, Jr., Chief Engineer
1320 Research Park Drive
Manhattan, Kansas 66502

Re: Application
File No. _____

Minimum Desirable Streamflow

I understand that a Minimum Desirable Streamflow requirement has been established by the legislature for the source of supply to which the above referenced application applies.

I understand that diversion of water pursuant to this application will be subject to regulation any time Minimum Desirable Streamflow requirements are not being met.

I also understand that if this application is approved, there could be times, as determined by the Division of Water Resources, when I would not be allowed to divert water. I realize that this could affect the economics of my decision to appropriate water.

I am aware of the above factors, and with the knowledge thereof, request that the Division of Water Resources proceed with processing and approval, if possible, of the above referenced application.

Mark Bruna
Signature of Applicant

State of Kansas)
County of Washington) ss

Mark Bruna
(Print Applicant's Name)

I hereby certify that the foregoing instrument was signed in my presence and sworn to before me this 24th day of February, 2022.

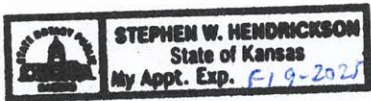

Steph W. Hendrickson
Notary Public

My Commission Expires: 5-19-2025

2/25/2022

Water Resources
Received

KS Dept Of Agriculture

**MINIMUM DESIRABLE STREAMFLOW FORM TO BE USED WHEN
APPLICABLE WHEN FILING AN APPLICATION FOR PERMIT
TO APPROPRIATE WATER FOR BENEFICIAL USE**

The Kansas Legislature has established minimum desirable streamflows for the streams listed below. If your proposed diversion of water is going to be from one of these watercourses or adjacent alluvial aquifers, please complete the back side of this page and submit it along with your application for permit to appropriate water.

Arkansas River
Big Blue River
Chapman Creek
Chikaskia River
Cottonwood River
Delaware River
Little Arkansas River
Little Blue River
Marais des Cygnes River
Medicine Lodge River
Mill Creek (Wabaunsee Co. area)
Neosho River

Ninnescah River
North Fork Ninnescah River
Rattlesnake Creek
Republican River
Saline River
Smoky Hill River
Solomon River
South Fork Ninnescah
Spring River
Walnut River
Whitewater River

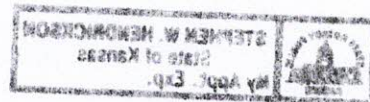

2/25/2022

Water Resources
Received

KS Dept Of Agriculture

IRRIGATION USE SUPPLEMENTAL SHEET

File No. _____

Name of Applicant (Please Print): MARK BRUNA

1. Please supply the name and address of each landowner, the legal description of the lands to be irrigated, and designate the actual number of acres to be irrigated in each forty acre tract or fractional portion thereof:

Landowner of Record NAME: Applicant closes on the contract for this property on or about April 29th, 2022

ADDRESS: 2852 Hilltop Ave. Hanover, KS 66945

S	T	R	NE¼				NW¼				SW¼				SE¼				TOTAL				
			NE	NW	SW	SE	NE	NW	SW	SE	NE	NW	SW	SE	NE	NW	SW	SE					
33	2 S	5 E																	40	40	40	40	160

Landowner of Record NAME: _____

ADDRESS: _____

S	T	R	NE¼				NW¼				SW¼				SE¼				TOTAL				
			NE	NW	SW	SE	NE	NW	SW	SE	NE	NW	SW	SE	NE	NW	SW	SE					

Landowner of Record NAME: _____

ADDRESS: _____

S	T	R	NE¼				NW¼				SW¼				SE¼				TOTAL					
			NE	NW	SW	SE	NE	NW	SW	SE	NE	NW	SW	SE	NE	NW	SW	SE						

2/25/2022

2. Please complete the following information for the description of the operation for the irrigation project. Attach supplemental sheets as needed.

a. Indicate the soils in the field(s) and their intake rates:

Soil Name	Percent of field (%)	Intake Rate (in/hr)	Irrigation Design Group
_____	_____	_____	_____
_____	_____	_____	_____
_____	_____	_____	_____
_____	_____	_____	_____
Total:	100 %		

b. Estimate the average land slope in the field(s): _____%

Estimate the maximum land slope in the field(s): _____%

c. Type of irrigation system you propose to use (check one):

- Center pivot _____ Center pivot - LEPA _____ "Big gun" sprinkler
 Gravity system (furrows) _____ Gravity system (borders) _____ Sideroll sprinkler

Other, please describe: _____

d. System design features:

i. Describe how you will control tailwater: CENTER PIVOT SYSTEM.

ii. For sprinkler systems:

(1) Estimate the operating pressure at the distribution system: _____ psi

(2) What is the sprinkler package design rate? _____ gpm

(3) What is the wetted diameter (twice the distance the sprinkler throws water) of a sprinkler on the outer 100 feet of the system? _____ feet

(4) Please include a copy of the sprinkler package design information.

e. Crop(s) you intend to irrigate. Please note any planned crop rotations: Corn, soybeans, and wheat

f. Please describe how you will determine when to irrigate and how much water to apply (particularly important if you do not plan a full irrigation).

You may attach any additional information you believe will assist in informing the Division of the need for your request.

2/25/2022

THE STATE OF KANSAS



KANSAS DEPARTMENT OF AGRICULTURE
Mike Beam, Secretary of Agriculture

DIVISION OF WATER RESOURCES
Earl D. Lewis Jr., Chief Engineer

Kansas Department of Agriculture
Division of Water Resources
David W. Barfield, Chief Engineer
1320 Research Park Drive
Manhattan, Kansas 66502

Date: _____

Re: **AGREEMENT** - Application For Hydra Pond Projects

I understand that the diversion and storage of natural flows of surface water in a reservoir is subject to the principles of priority per K.S.A. 82a-707, namely that the date of priority of every water right of every kind, determines the right to divert and use water at any time when the supply is not sufficient to satisfy all water rights. Surface water stored in a reservoir is administered under K.A.R. 5-6-9, which states that water lawfully stored within any reservoir authorized to store water for subsequent beneficial use shall not be subject to administration unless senior water right holders downstream of the reservoir make an appropriate request to have water bypassed to satisfy their senior water right within two weeks of the runoff event, or any other time frame in which inflow to the reservoir could reasonably have been expected to be available to the downstream senior water right if the reservoir had not impounded the water.

That the owner shall bypass natural flow and/or release water from storage when directed by the Chief Engineer or his authorized representative, in order to satisfy reasonable requests by senior water rights and permits, and to comply with any applicable minimum desirable streamflow requirements. That for purposes of administration, all water contained within the primary pools of the reservoirs shall be considered to be stored from natural flows.

That acceptable water flow meters shall be installed on all Places of Use, providing the total quantity of water applied. This total quantity of water will allow the Division of Water Resources to determine the natural flow quantity that has been diverted, in conjunction with the water flow meters installed on all non-reservoir sources (i.e. pump sites and/or wells).

I also understand that if this application is approved, there could be times, as determined by the Division of Water Resources (DWR), when I would be required to bypass inflows or make releases at any or all of the proposed reservoirs, to be withdrawn, released or otherwise diverted from the reservoirs. I acknowledge and consent that all water in the reservoirs is collected natural flows for purposes of administration and that this could influence my operation and management of these reservoirs. I am aware of the above factors, and with the knowledge thereof, request that the Division of Water Resources proceed with processing and approval, if possible, of this application.

The permit if approved will contain the following condition of approval:

That the owner shall bypass natural flow and/or release water from storage when directed by the Chief Engineer or his authorized representative, in order to satisfy reasonable requests by senior water rights and permits, and to comply with any applicable minimum desirable streamflow requirements. That for purposes of water right administration, all water collected and stored in these reservoirs shall be considered to be natural flows.

2/25/2022

Water Resources
Received

KS Dept Of Agriculture

Mark Bruna
Signature of Owner or Agent

Mark Bruna
(Print Owner or Agent Name)

State of Kansas)
County of Washington) ss

I hereby certify that the foregoing instrument was signed in my presence and sworn to before me
this 24th day of February, 2022

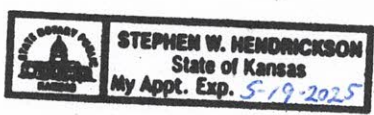

Stephen W. Hendrickson
Notary Public
Staff

2/25/2022

Water Resources
Received

KS Dept Of Agriculture

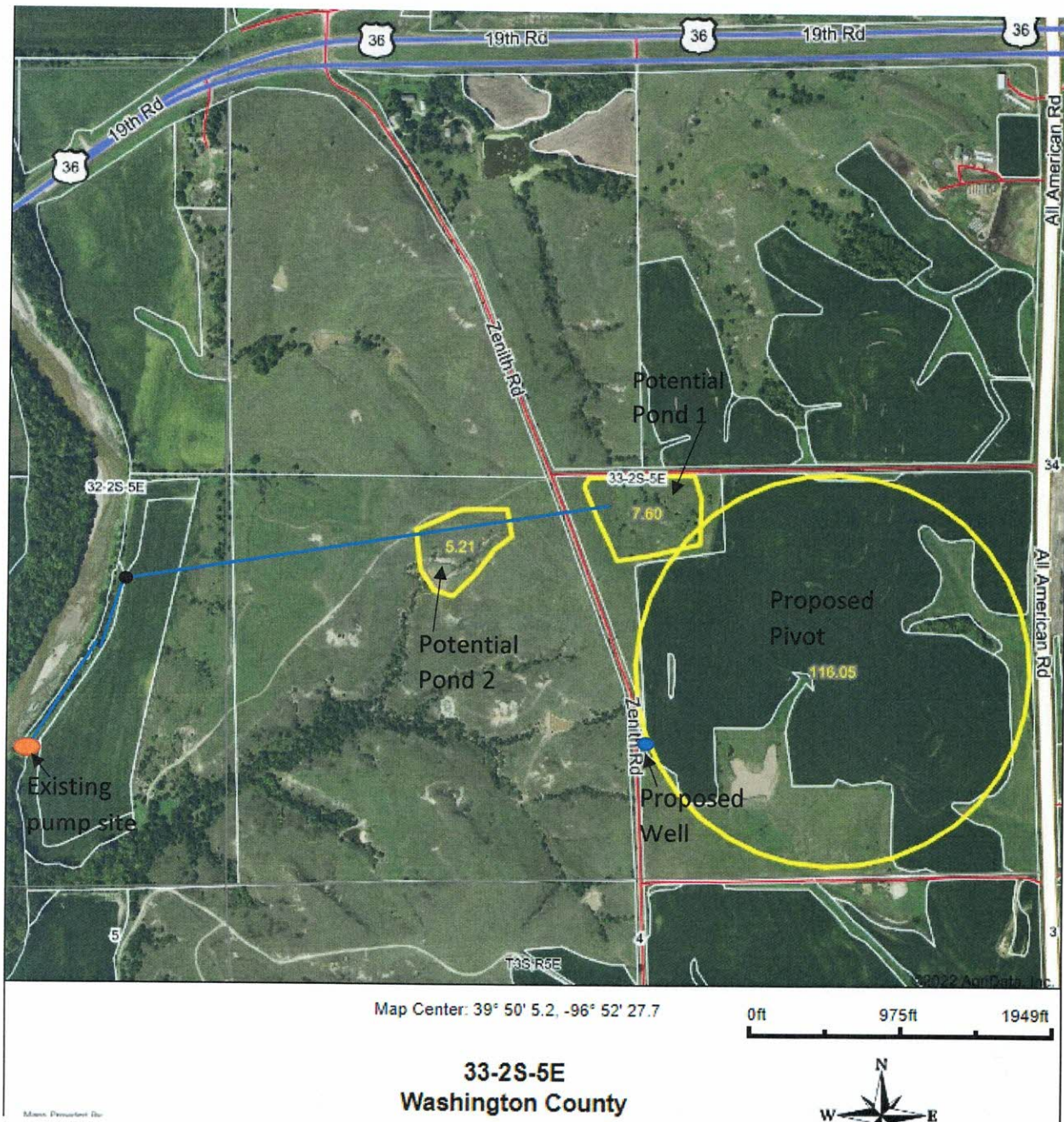

First, we would like to drill a well near the “Proposed Well” site. There was a hand-dug well hear at one time. We would still likely need to build a pond in one of the proposed locations.

If the well does not work, the blue line is the proposed water line from the existing pump site at the river. The line along the river is already buried underground and used to operate that pivot. From the black point east we would need to add a new line.

We would like to build “Potential Pond 1” if possible. There is a rock shelf that could cause issues. We would also need work with the township as far as building a dam along the road.

If pond 1 doesn’t work, we would look to build “Potential Pond 2”. There is an existing pond there but the dam would need constructed much larger.

2/25/2022

Water Resources
Received

KS Dept Of Agriculture

February 22, 2022

Structures Program

Division of Water Resources.

To Whom It May Concern,

I am making application to appropriate water from two small ponds to be located in Section 33, Township 2 South, Range 5 East, in Washington County, Kansas.

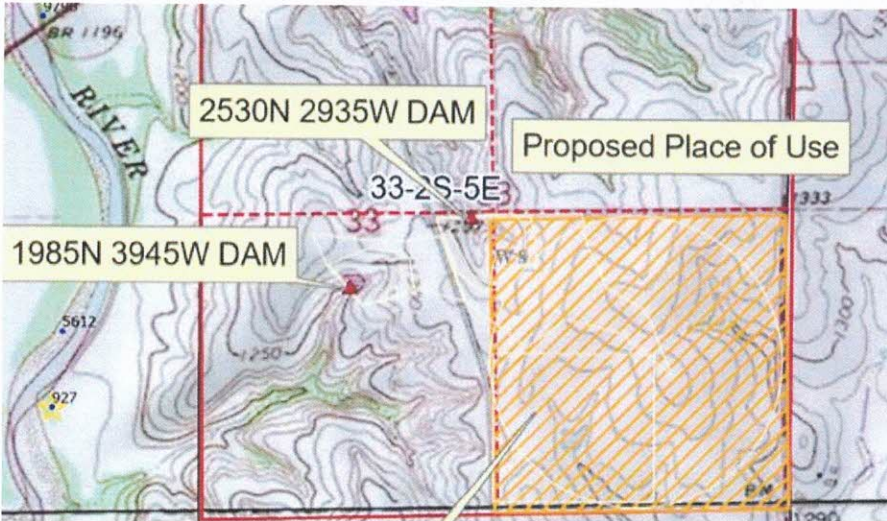

We estimate the ponds as follows:

POND #1 7.6 SURFACE ACRES, 34 ACRES OF DRAINAGE CAPACITY $\sim 20 \times 7.6 \times 0.33 = 50.2$ ACRE FEET CAPACITY

POND #2 5.21 SURFACE ACRES, 13 ACRES OF DRAINAGE CAPACITY $\sim 20 \times 5.21 \times 0.33 = 34.4$ ACRE FEET CAPACITY

TOTAL 84.6 AF CAPACITY. THE MAXIMUM TOTAL RUNOFF REQUESTED IS 36.6 AF IN BOTH PONDS.

We are requesting a determination if these dams will be granted an exemption to dam permitting and to determine if any other permitting needs are necessary such as a Stream Obstruction permit and/or a Floodplain Fill permit.

Please contact me at 785-713-1754 with any questions. Sincerely,

Mark Bruna

2852 Hilltop Ave.

Hanover, KS 66945

2/25/2022

Water Resources
Received

KS Dept Of Agriculture

HYDRA-PONDSTER APPLICATION

	A	B	C	D	E	F	G	H	I	J	
1											
2											
3		PDFs			Mean Annual Precip, in	31					
4		Mean Annual Precipitation			Soil Cover Complex No.	76					
5		Soil Cover Complex			Drainage Area, acres	47					
6					Runoff at 20% Chance, AF	36.59					
7											
8											
9	DO NOT EDIT BELOW THIS LINE										
10											
11		% Chance Firm Coefficients					Std. Dev. 90%	1.48			
12		50%	80%	90%			Std. Dev. 80%	1.44			
13	a	0.5317	0.1216	0.053			Avg	1.46			
14	b	1.0815	1.2538	1.355							
15											
16		%Chance Firm	Runoff, in	Comp. Runoff, in			Mean annual runoff for CN = 75, inches	4.33			
17		50%	2.73	2.73			Mean annual runoff for CN = 80, inches	5.35			
18		80%	0.81	0.80			Interp. Mean annual runoff for CN = 76, inches	4.54			
19		90%	0.41	0.42							
20		20%		9.34							
21											
22											
23											
24											
25											

POND #1 7.6 SURFACE ACRES, 34 ACRES OF DRAINAGE CAPACITY $\sim 20 \times 7.6 \times 0.33 = 50.2$ ACRE FEET CAPACITY

POND #2 5.21 SURFACE ACRES, 13 ACRES OF DRAINAGE CAPACITY $\sim 20 \times 5.21 \times 0.33 = 34.4$ ACRE FEET CAPACITY

TOTAL 84.6 AF CAPACITY

THE TOTAL RUNOFF THAT CAN BE REQUESTED IS 36.6 AF OF WATER IN BOTH PONDS.

2/25/2022

Water Resources
Received

KS Dept Of Agriculture

MARK BRUNA HYDRA-PONDSTER APPLICATION

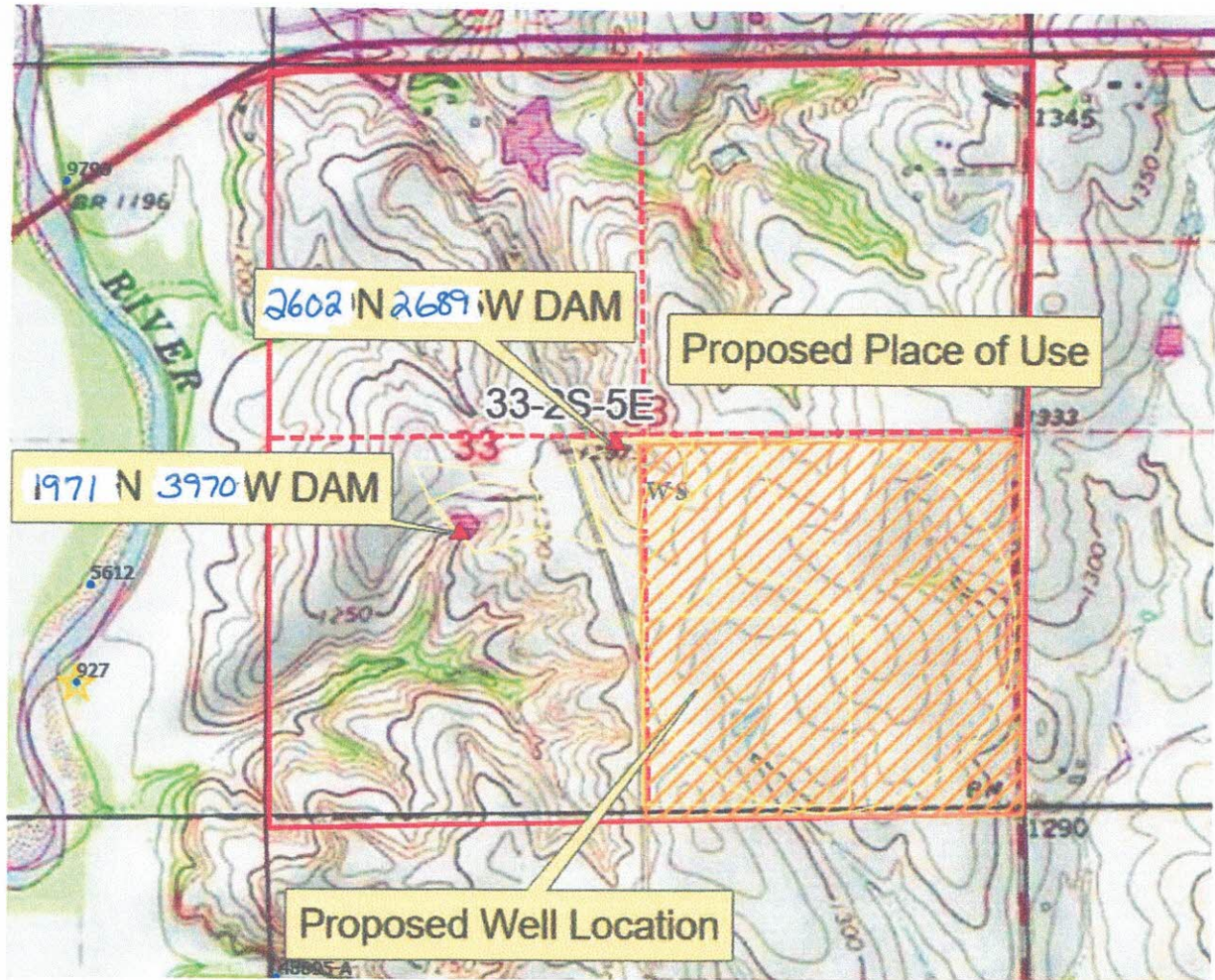

1:12,000

N



2/25/2022

Water Resources
Received

KS Dept Of Agriculture

DATA ENTRY SYSTEM ID NUMBER SHEET

FILE NUMBER 50729

APPLICANT PERSON ID & SEQ #	PDIV ID	BATTERY ID
29122	89305	
	89306	

LANDOWNER PERSON ID & SEQ #	PUSE ID
29122	70738

WATER USE CORRESPONDENT PERSON ID & SEQ #
29122