

NOTICE

This scan only represents the application as filed. The information contained herein meets the requirements of K.A.R. 5-3-1 or K.A.R. 5-5-1, and has been found acceptable for filing in the office of the Chief Engineer. The application should not be considered to be a complete application as per K.A.R. 5-3-1b or K.A.R. 5-5-2a.



THE STATE OF KANSAS

Water Resources Received

KS Dept Of Agriculture

KANSAS DEPARTMENT OF AGRICULTURE Mike Beam, Secretary of Agriculture

DIVISION OF WATER RESOURCES Earl D. Lewis Jr., Chief Engineer

51069

File Number

This item to be completed by the Division of Water Resources.

APPLICATION FOR PERMIT TO APPROPRIATE WATER FOR BENEFICIAL USE

Filing Fee Must Accompany the Application (Please refer to Fee Schedule attached to this application form.)

To the Chief Engineer of the Division of Water Resources, Kansas Department of Agriculture, 1320 Research Park Drive, Manhattan, Kansas 66502:

1. Name of Applicant (Please Print): A & S Land Holdings, LLC Attn: Scott Meredith Address: 1550 Westen St City: Bowling Green State Ky Zip Code 42104 Telephone Number: (270) 791-2538

2. The source of water is: [X] surface water in Pottawatomie Creek (stream) OR [] groundwater in (drainage basin)

Certain streams in Kansas have minimum target flows established by law or may be subject to administration when water is released from storage for use by water assurance district members. If your application is subject to these regulations on the date we receive your application, you will be sent the appropriate form to complete and return to the Division of Water Resources.

3. The maximum quantity of water desired is 75 acre-feet OR gallons per calendar year, to be diverted at a maximum rate of 6900 gallons per minute OR cubic feet per second.

Once your application has been assigned a priority, the requested maximum rate of diversion and maximum requested quantity of water under that priority number can NOT be increased. Please be certain your requested maximum rate of diversion and maximum quantity of water are appropriate and reasonable for your proposed project and are in agreement with the Division of Water Resources' requirements.

4. The water is intended to be appropriated for (Check use intended): (a) [] Artificial Recharge (b) [] Irrigation (c) [X] Recreational (d) [] Water Power (e) [] Industrial (f) [] Municipal (g) [] Stockwatering (h) [] Sediment Control (i) [] Domestic (j) [] Dewatering (k) [] Hydraulic Dredging (l) [] Fire Protection (m) [] Thermal Exchange (n) [] Contamination Remediation

YOU MUST COMPLETE AND ATTACH ADDITIONAL DIVISION OF WATER RESOURCES FORM(S) PROVIDING INFORMATION TO SUBSTANTIATE YOUR REQUEST FOR THE AMOUNT OF WATER FOR THE INTENDED USE REFERENCED ABOVE.

For Office Use Only: F.O. 1 GMD Meets K.A.R. 5-3-1 (YES/NO) Use REC Source G/S County FR By ALB Date 7/7/23 Code REG Fee \$ 200 TR # PY00076264 Receipt Date 7/7/2023 Check #

5. The location of the proposed wells, pump sites or other works for diversion of water is: KS Dept Of Agriculture

Note: For the application to be accepted, the point of diversion location must be described to at least a 10 acre tract, unless you specifically request a 60 day period of time in which to locate the site within a specifically described, minimal legal quarter section of land

- (A) One in the NE quarter of the NE quarter of the SE quarter of Section 8, more particularly described as being near a point 2447 feet North and 209 feet West of the Southeast corner of said section, in Township 19 South, Range 21 East/West (circle one), Franklin County, Kansas. (38.411575, -95.104587) see attached screenshot of coordinates
- (B) One in the SE quarter of the SE quarter of the SW quarter of Section 8, more particularly described as being near a point 652 feet North and 293 feet West of the Southeast corner of said section, in Township 19 South, Range 21 East/West (circle one), Franklin County, Kansas. (38.4063975, -95.1125117) see attached screenshot of coordinates
- (C) One in the _____ quarter of the _____ quarter of the _____ quarter of Section _____, more particularly described as being near a point _____ feet North and _____ feet West of the Southeast corner of said section, in Township _____ South, Range _____ East/West (circle one), _____ County, Kansas.
- (D) One in the _____ quarter of the _____ quarter of the _____ quarter of Section _____, more particularly described as being near a point _____ feet North and _____ feet West of the Southeast corner of said section, in Township _____ South, Range _____ East/West (circle one), _____ County, Kansas.

If the source of supply is groundwater, a separate application shall be filed for each proposed well or battery of wells, except that a single application may include up to four wells within a circle with a quarter (1/4) mile radius in the same local source of supply which do not exceed a maximum diversion rate of 20 gallons per minute per well.

A battery of wells is defined as two or more wells connected to a common pump by a manifold; or not more than four wells in the same local source of supply within a 300 foot radius circle which are being operated by pumps not to exceed a total maximum diversion rate of 800 gallons per minute and which supply water to a common distribution system.

6. The owner of the point of diversion, if other than the applicant is (please print):

(name, address and telephone number)

(name, address and telephone number)

You must provide evidence of legal access to, or control of, the point of diversion from the landowner or the landowner's authorized representative. Provide a copy of a recorded deed, lease, easement or other document with this application. In lieu thereof, you may sign the following sworn statement:

I have legal access to, or control of, the point of diversion described in this application from the landowner or the landowner's authorized representative. I declare under penalty of perjury that the foregoing is true and correct.

Executed on July 6th, 2023 Scott Mendick
Applicant's Signature

The applicant must provide the required information or signature irrespective of whether they are the landowner. Failure to complete this portion of the application will cause it to be unacceptable for filing and the application will be returned to the applicant.

7. The proposed project for diversion of water will consist of (two) 2 pump sites
(number of wells, pumps or dams, etc.)
and (was)(will be) completed (by) _____
(Month/Day/Year - each was or will be completed)

8. The first actual application of water for the proposed beneficial use was or is estimated to be _____
(Mo/Day/Year)

- 9. Will pesticide, fertilizer, or other foreign substance be injected into the water pumped from the diversion works?
 Yes No If "yes", a check valve shall be required.

All chemigation safety requirements must be met including a chemigation permit and reporting requirements.

- 10. If you are planning to impound water, please contact the Division of Water Resources for assistance, prior to submitting the application. Please attach a reservoir area capacity table and inform us of the total acres of surface drainage area above the reservoir.

Have you also made an application for a permit for construction of this dam and reservoir with the Division of Water Resources? Yes No

- If yes, show the Water Structures permit number here _____
- If no, explain here why a Water Structures permit is not required _____
NRCS already constructed the wetland on a WRP easement.

- 11. The application must be supplemented by a U.S.G.S. topographic map, aerial photograph or a detailed plat showing the following information. On the topographic map, aerial photograph, or plat, identify the center of the section, the section lines or the section corners and show the appropriate section, township and range numbers. Also, please show the following information:

- (a) The location of the proposed point(s) of diversion (wells, stream-bank installations, dams, or other diversion works) should be plotted as described in Paragraph No. 5 of the application, showing the North-South distance and the East-West distance from a section line or southeast corner of section.
- (b) If the application is for groundwater, please show the location of any existing water wells of any kind within 1/2 mile of the proposed well or wells. Identify each existing well as to its use and furnish the name and mailing address of the property owner or owners. If there are no wells within 1/2 mile, please advise us.
- (c) If the application is for surface water, the names and addresses of the landowner(s) 1/2 mile downstream and 1/2 mile upstream from your property lines must be shown.
- (d) The location of the proposed place of use should be shown by crosshatching on the topographic map, aerial photograph or plat.
- (e) Show the location of the pipelines, canals, reservoirs or other facilities for conveying water from the point of diversion to the place of use.

A 7.5 minute U.S.G.S. topographic map may be obtained by providing the section, township and range numbers to: Kansas Geological Survey, 1930 Constant, Campus West, University of Kansas, Lawrence, Kansas 66047.

- 12. List any application, appropriation of water, water right, or vested right file number that covers the same diversion points or any of the same place of use described in this application. Also list any other recent modifications made to existing permits or water rights in conjunction with the filing of this application.

7/7/2023

Water Resources
Received

13. Furnish the following well information if the proposed appropriation is for the use of groundwater. If the well has not been completed, give information obtained from test holes, if available.

Information below is from: Test holes Well as completed Drillers log attached

Well location as shown in paragraph No.	(A)	(B)	(C)	(D)
Date Drilled	_____	_____	_____	_____
Total depth of well	_____	_____	_____	_____
Depth to water bearing formation	_____	_____	_____	_____
Depth to static water level	_____	_____	_____	_____
Depth to bottom of pump intake pipe	_____	_____	_____	_____

14. The relationship of the applicant to the proposed place where the water will be used is that of OWNER
(owner, tenant, agent or otherwise)

15. The owner(s) of the property where the water is used, if other than the applicant, is (please print):

(name, address and telephone number)

(name, address and telephone number)

16. The undersigned states that the information set forth above is true to the best of his/her knowledge and that this application is submitted in good faith.

Dated at _____, Kansas, this 6th day of July, 2023
(month) (year)

(Applicant Signature)

By _____
(Agent or Officer Signature)

(Agent or Officer - Please Print)

Assisted by _____ Date: _____
(office/title)

7/7/2023

Water Resources
Received

KS Dept Of Agriculture

NEW APPLICATION RECREATIONAL USE

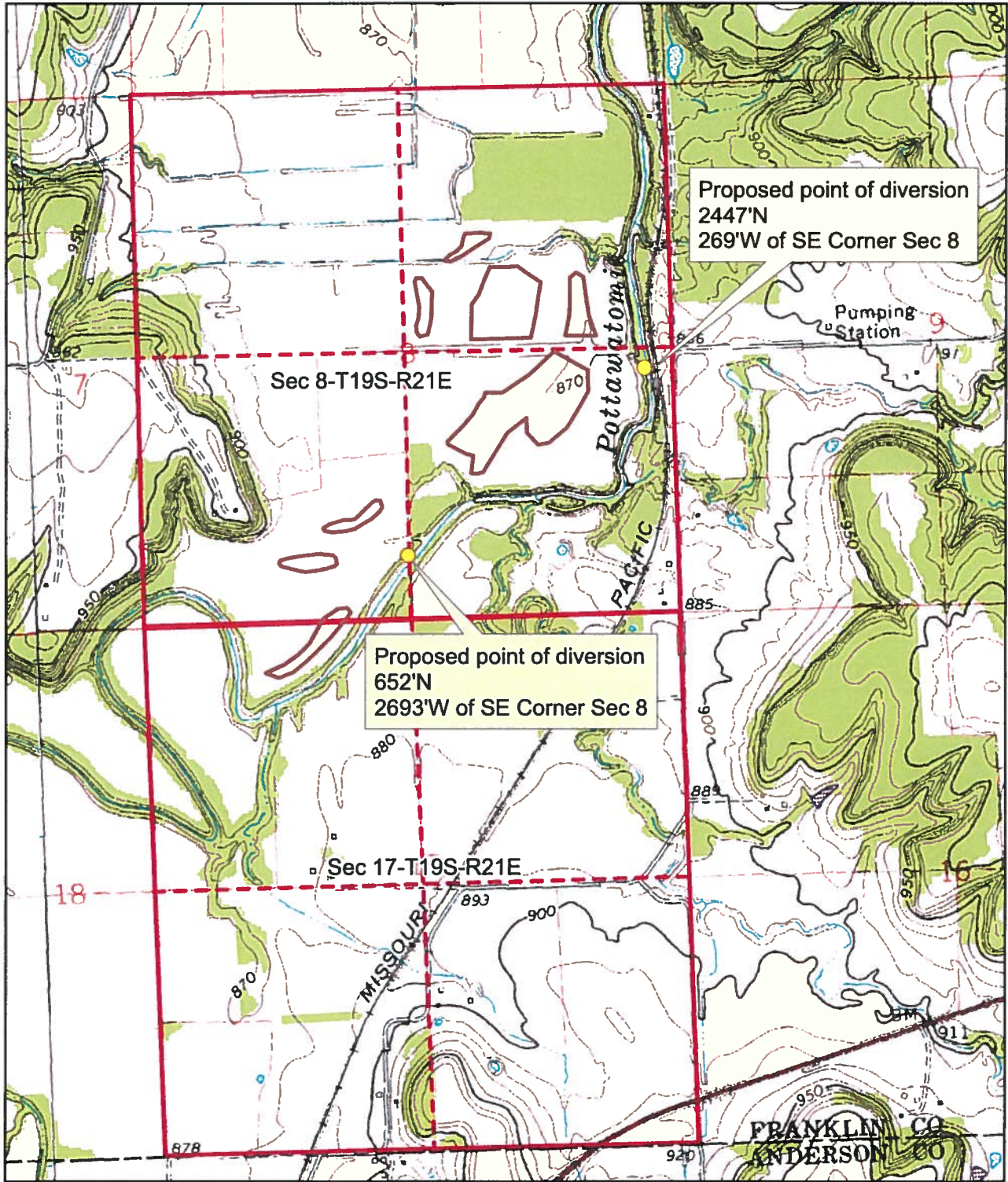

 Proposed Place of Use

Map prepared by: LHH/TFO 7.7.2023



Scale: 1:18,000



NEW APPLICATION RECREATIONAL USE

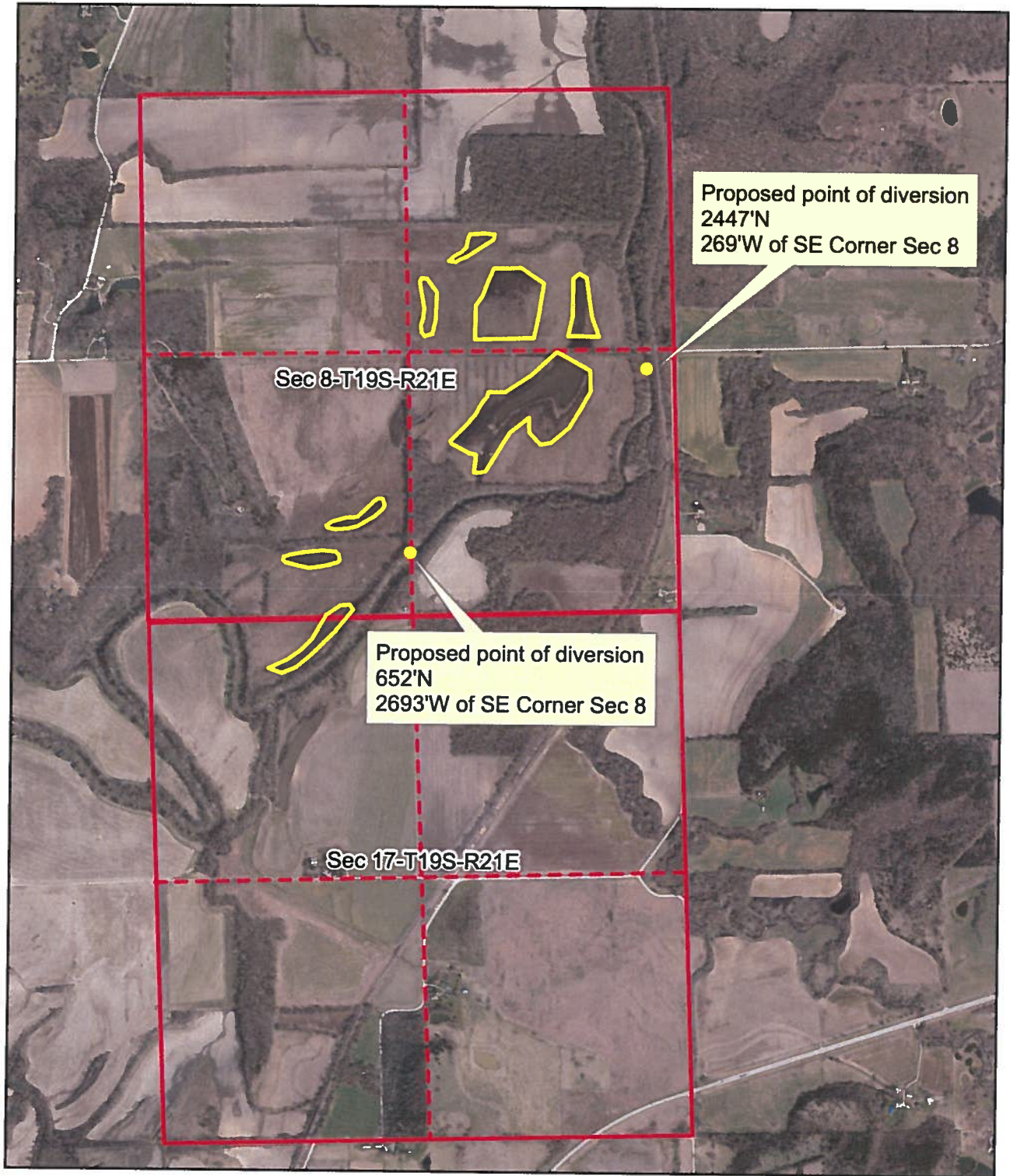

Proposed point of diversion
2447'N
269'W of SE Corner Sec 8

Proposed point of diversion
652'N
2693'W of SE Corner Sec 8

Sec 8-T19S-R21E

Sec 17-T19S-R21E

 Proposed Place of Use

Map prepared by: LHH/TFO 7.7.2023



Scale: 1:18,000

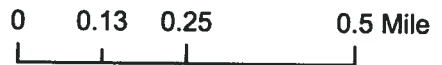

1:46

5G

7/7/2023

Water Resources
Received

KS Dept Of Agriculture

A

< Dropped pin

X

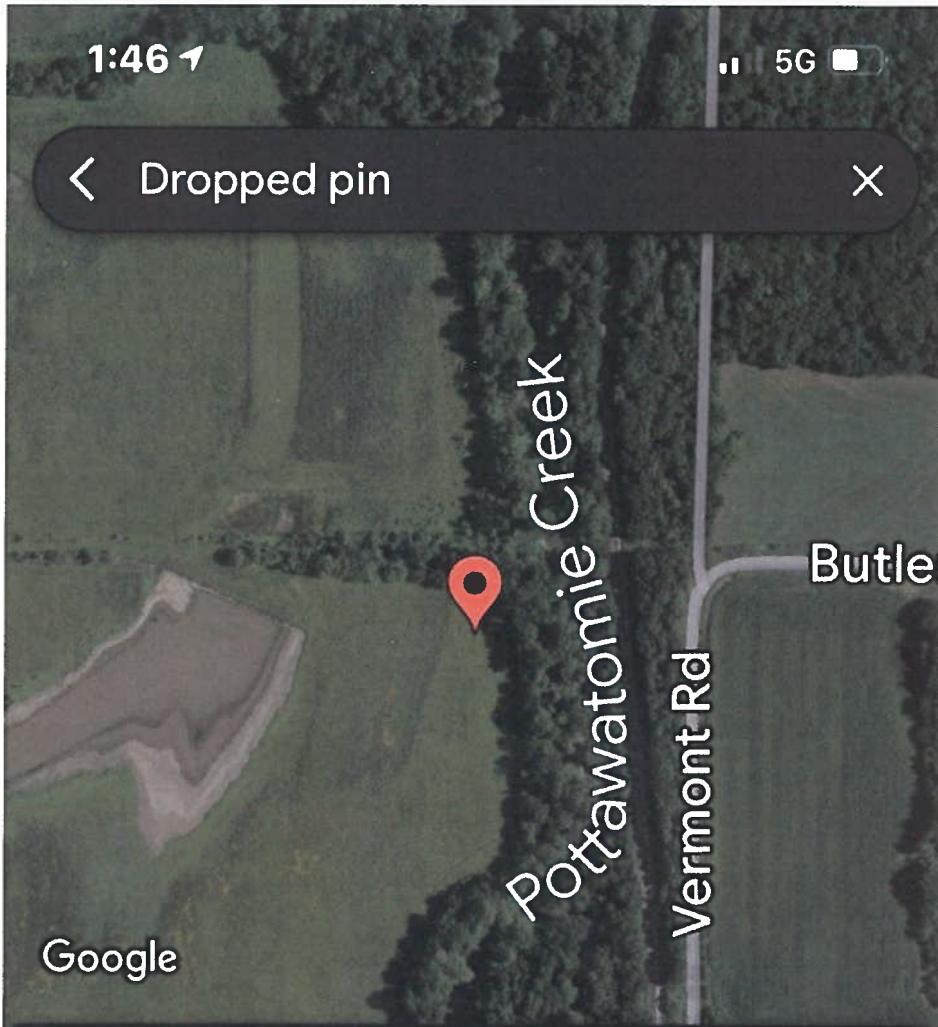

Google

Dropped pin

Near Pottawatomie, KS



Directions



Save



Add label



Measure distance



CV6W+F67 Lane, Kansas



(38.4111575, -95.1044587)



Suggest an edit



Add a missing place



Add your business to Maps for free

1:47

5G

7/7/2023

Water Resources
Received

KS Dept Of Agriculture

B

Dropped pin



Google

Pottawatomie Creek

Dropped pin

Near Pottawatomie, KS



Directions



Save



Add label



Measure distance



CV4P+HX5W Greeley, Kansas



(38.4063975, -95.1125117)



Suggest an edit



Add a missing place



Add your business to Maps for free



302 Franklin Co KS



Water Resources Received

KS Dept Of Agriculture

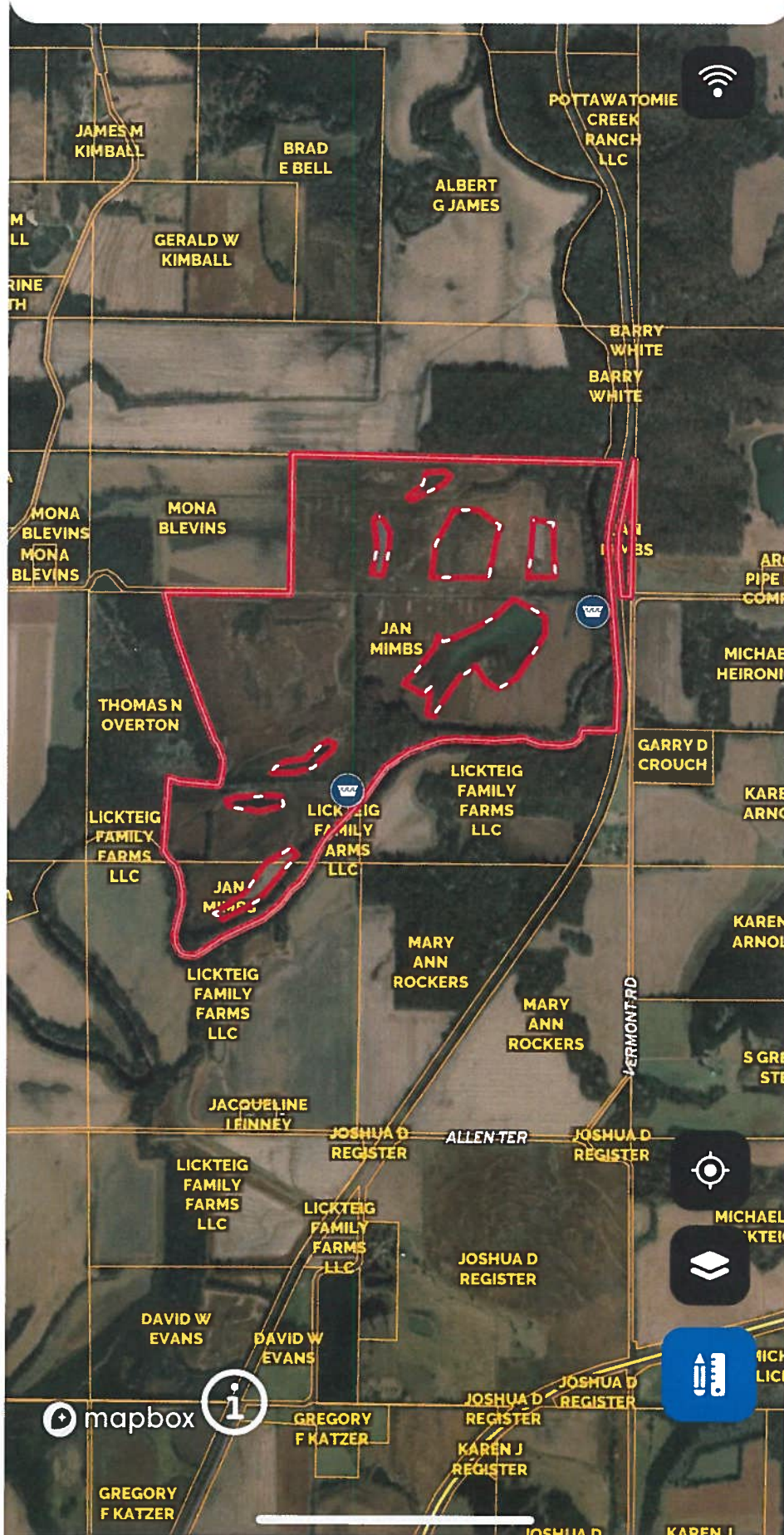

mapbox



GREGORY F KATZER

JOSHUA D REGISTER

KAREN J REGISTER

JOSHUA D REGISTER

KAREN J REGISTER

RECREATIONAL USE
SUPPLEMENTAL SHEET

File No. _____

Name of Applicant (Please Print): SCOTT MEREDITH

1. Please indicate type of recreational use (boating, fishing, swimming, etc.): _____

HUNTING

2. Please summarize how the water will be used and justify the quantity of water requested: _____

WATER WILL BE USED TO FLOOD A WETLAND
FOR WATERFOWL HUNTING. 75 ACRE- FEET OR LESS

3. Please complete the following table showing estimated future water requirements:

ESTIMATED FUTURE WATER DIVERTED/STORED	
NEXT 5 YEARS	WATER TO BE DIVERTED (ACRE- FEET OR GALLONS)
Year 1	75 ACRE- FEET
Year 2	75 ACRE- FEET
Year 3	75 ACRE- FEET
Year 4	75 ACRE- FEET
Year 5	75 ACRE- FEET

Please attach any additional information, tables, or curves showing past, present and estimated future water requirements to substantiate the amount of water requested.

4. Please designate the legal description of the location where the water is to be used by providing the fractional part of the Section, Township and Range.

WETLAND POOLS IN THE N¹/₂ OF NW¹/₄ OF SEC 17
AND S¹/₂ OF NE¹/₄; N¹/₂ SE¹/₄; AND S¹/₂ SW¹/₄
SEC 8, T19S R21E

You may attach any additional information you believe will assist in informing the Division of the need for your request.

DATA ENTRY SYSTEM ID NUMBER SHEET

51069

FILE NUMBER _____

APPLICANT PERSON ID & SEQ #	PDIV ID	BATTERY ID
69098	90446	
	90447	

LANDOWNER PERSON ID & SEQ #	PUSE ID
69098	71467
	71468

WATER USE CORRESPONDENT PERSON ID & SEQ #
69098