

NOTICE

This scan only represents the application as filed. The information contained herein meets the requirements of K.A.R. 5-3-1 or K.A.R. 5-5-1, and has been found acceptable for filing in the office of the Chief Engineer. The application should not be considered to be a complete application as per K.A.R. 5-3-1b or K.A.R. 5-5-2a.

SEP 27 2023

1057

KS DEPT OF AGRICULTURE



THE STATE OF KANSAS

KANSAS DEPARTMENT OF AGRICULTURE
Mike Beam, Secretary of Agriculture

DIVISION OF WATER RESOURCES
Earl D. Lewis Jr., Chief Engineer

File Number 51110

This item to be completed by the Division of Water Resources.

APPLICATION FOR PERMIT TO APPROPRIATE WATER FOR BENEFICIAL USE

Filing Fee Must Accompany the Application
(Please refer to Fee Schedule attached to this application form.)

To the Chief Engineer of the Division of Water Resources, Kansas Department of Agriculture,
1320 Research Park Drive, Manhattan, Kansas 66502:

1. Name of Applicant (Please Print): Jost & Co LLC
Address: 2168 K15
City: Hillsboro State KS Zip Code 67063
Telephone Number: (620) 382 4752

2. The source of water is: [] surface water in (stream)
OR [x] groundwater in North Cottonwood River (drainage basin)

Certain streams in Kansas have minimum target flows established by law or may be subject to administration when water is released from storage for use by water assurance district members. If your application is subject to these regulations on the date we receive your application, you will be sent the appropriate form to complete and return to the Division of Water Resources.

3. The maximum quantity of water desired is 150 acre-feet OR gallons per calendar year, to be diverted at a maximum rate of 800 gallons per minute OR cubic feet per second.

Once your application has been assigned a priority, the requested maximum rate of diversion and maximum requested quantity of water under that priority number can NOT be increased. Please be certain your requested maximum rate of diversion and maximum quantity of water are appropriate and reasonable for your proposed project and are in agreement with the Division of Water Resources' requirements.

4. The water is intended to be appropriated for (Check use intended):
(a) [] Artificial Recharge (b) [x] Irrigation (c) [] Recreational (d) [] Water Power
(e) [] Industrial (f) [] Municipal (g) [] Stockwatering (h) [] Sediment Control
(i) [] Domestic (j) [] Dewatering (k) [] Hydraulic Dredging (l) [] Fire Protection
(m) [] Thermal Exchange (n) [] Contamination Remediation

YOU MUST COMPLETE AND ATTACH ADDITIONAL DIVISION OF WATER RESOURCES FORM(S) PROVIDING INFORMATION TO SUBSTANTIATE YOUR REQUEST FOR THE AMOUNT OF WATER FOR THE INTENDED USE REFERENCED ABOVE.

For Office Use Only:
F.O. 1 GMD Meets K.A.R. 5-3-1 (YES/NO) Use IRR Source G/S County MN By ALB Date 9/27/23
Code REE Fee \$ 300 TR # Receipt Date 9/27/23 Check # 114

10/24/2023
LMoody

5. The location of the proposed wells, pump sites or other works for diversion of water is:

Note: For the application to be accepted, the point of diversion location must be described to at least a 10 acre tract, unless you specifically request a 60 day period of time in which to locate the site within a specifically described, minimal legal quarter section of land.

GEO
CTR

- (A) One in the SE quarter of the NW quarter of the NE quarter of Section 20, more particularly described as being near a point 4620 feet North and 1760 feet West of the Southeast corner of said section, in Township 18 South, Range 2 East/West (circle one), Marion County, Kansas.
- (B) One in the SE quarter of the NW quarter of the NE quarter of Section 20, more particularly described as being near a point _____ feet North and _____ feet West of the Southeast corner of said section, in Township 18 South, Range 2 East/West (circle one), Mn County, Kansas.
- (C) One in the SE quarter of the NW quarter of the NE quarter of Section 30, more particularly described as being near a point _____ feet North and _____ feet West of the Southeast corner of said section, in Township 18 South, Range _____ East/West (circle one), Mn County, Kansas.
- (D) One in the SE quarter of the NW quarter of the NE quarter of Section 20, more particularly described as being near a point _____ feet North and _____ feet West of the Southeast corner of said section, in Township 18 South, Range 2 East/West (circle one), Mn County, Kansas.

If the source of supply is groundwater, a separate application shall be filed for each proposed well or battery of wells, except that a single application may include up to four wells within a circle with a quarter (1/4) mile radius in the same local source of supply which do not exceed a maximum diversion rate of 20 gallons per minute per well.

A battery of wells is defined as two or more wells connected to a common pump by a manifold; or not more than four wells in the same local source of supply within a 300 foot radius circle which are being operated by pumps not to exceed a total maximum diversion rate of 800 gallons per minute and which supply water to a common distribution system.

6. The owner of the point of diversion, if other than the applicant is (please print):

(name, address and telephone number)

(name, address and telephone number)

You must provide evidence of legal access to, or control of, the point of diversion from the landowner or the landowner's authorized representative. Provide a copy of a recorded deed, lease, easement or other document with this application. In lieu thereof, you may sign the following sworn statement:

I have legal access to, or control of, the point of diversion described in this application from the landowner or the landowner's authorized representative. I declare under penalty of perjury that the foregoing is true and correct.

Executed on August 21, 2023 Just & Colle Reed
Applicant's Signature

The applicant must provide the required information or signature irrespective of whether they are the landowner. Failure to complete this portion of the application will cause it to be unacceptable for filing and the application will be returned to the applicant.

7. The proposed project for diversion of water will consist of Battery of 4 wells
(number of wells, pumps or dams, etc.)
and (was)(will be) completed (by) 4-1-2024
(Month/Day/Year - each was or will be completed)

8. The first actual application of water for the proposed beneficial use was or is estimated to be 5-1-2024
(Mo/Day/Year)

- 9. Will pesticide, fertilizer, or other foreign substance be injected into the water pumped from the diversion works?
 Yes No If "yes", a check valve shall be required.

All chemigation safety requirements must be met including a chemigation permit and reporting requirements.

- 10. If you are planning to impound water, please contact the Division of Water Resources for assistance, prior to submitting the application. Please attach a reservoir area capacity table and inform us of the total acres of surface drainage area above the reservoir.

Have you also made an application for a permit for construction of this dam and reservoir with the Division of Water Resources? Yes No

- If yes, show the Water Structures permit number here _____
- If no, explain here why a Water Structures permit is not required _____

- 11. The application must be supplemented by a U.S.G.S. topographic map, aerial photograph or a detailed plat showing the following information. On the topographic map, aerial photograph, or plat, identify the center of the section, the section lines or the section corners and show the appropriate section, township and range numbers. Also, please show the following information:

- (a) The location of the proposed point(s) of diversion (wells, stream-bank installations, dams, or other diversion works) should be plotted as described in Paragraph No. 5 of the application, showing the North-South distance and the East-West distance from a section line or southeast corner of section.
- (b) If the application is for groundwater, please show the location of any existing water wells of any kind within 1/2 mile of the proposed well or wells. Identify each existing well as to its use and furnish the name and mailing address of the property owner or owners. If there are no wells within 1/2 mile, please advise us.
- (c) If the application is for surface water, the names and addresses of the landowner(s) 1/2 mile downstream and 1/2 mile upstream from your property lines must be shown.
- (d) The location of the proposed place of use should be shown by crosshatching on the topographic map, aerial photograph or plat.
- (e) Show the location of the pipelines, canals, reservoirs or other facilities for conveying water from the point of diversion to the place of use.

A 7.5 minute U.S.G.S. topographic map may be obtained by providing the section, township and range numbers to: Kansas Geological Survey, 1930 Constant, Campus West, University of Kansas, Lawrence, Kansas 66047.

- 12. List any application, appropriation of water, water right, or vested right file number that covers the same diversion points or any of the same place of use described in this application. Also list any other recent modifications made to existing permits or water rights in conjunction with the filing of this application.

File # 35973 is used to irrigate the land in this application

WATER RESOURCES RECEIVED

SEP 27 2023

13. Furnish the following well information if the proposed appropriation is for the use of groundwater. If the well has not been completed, give information obtained from test holes, if available.

Information below is from: Test holes Well as completed Drillers log attached

Well location as shown in paragraph

No.	(A)	(B)	(C)	(D)
Date Drilled	2-9 ²³	2-9 ²³	2-9 ²³	
Total depth of well	60	60	60	
Depth to water bearing formation	11	15	20	
Depth to static water level	10	10	10	
Depth to bottom of pump intake pipe	45	40	40	

14. The relationship of the applicant to the proposed place where the water will be used is that of

owner
(owner, tenant, agent or otherwise)

15. The owner(s) of the property where the water is used, if other than the applicant, is (please print):

(name, address and telephone number)

(name, address and telephone number)

16. The undersigned states that the information set forth above is true to the best of his/her knowledge and that this application is submitted in good faith.

Dated at Hillsboro, Kansas, this 9th day of August, 2023.
(month) (year)

Joel Cole
(Applicant Signature)

WATER RESOURCES RECEIVED

SEP 27 2023

KS DEPT OF AGRICULTURE

By _____
(Agent or Officer Signature)

(Agent or Officer - Please Print)

Assisted by _____ (office/title) Date: _____

SEP 27 2023

KS DEPT OF AGRICULTURE

Aerial Map

1760' west of SE

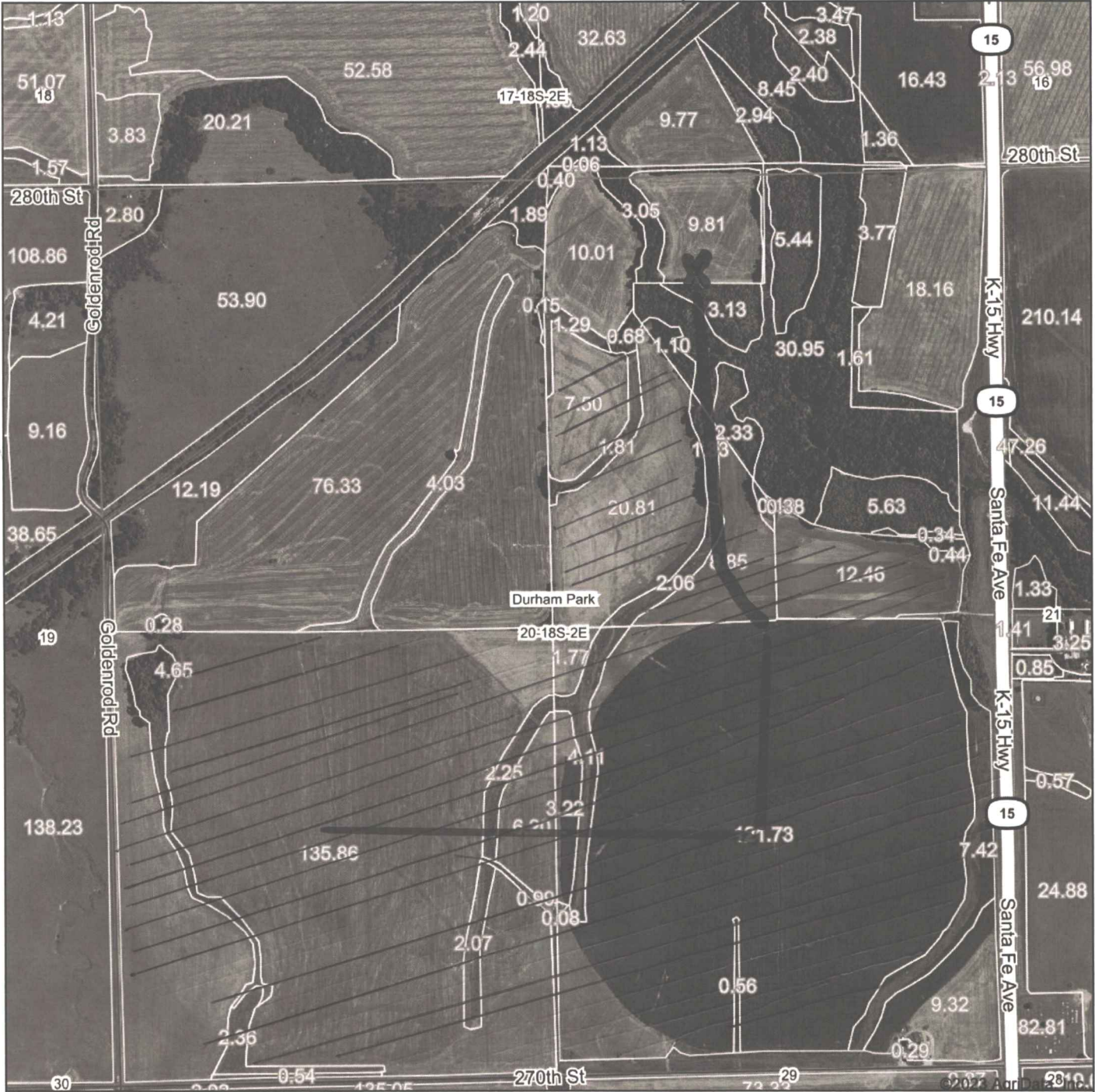

4620' corner
N 06 S E corner

Map Center: 38.472648, -97.233950

0ft 916ft 1831ft

Pipeline in black

20-18S-2E
Marion County
Kansas



© AgriData, Inc. 2023 www.AgriDataInc.com

8/16/2023

Field borders provided by Farm Service Agency as of 5/21/2008.

ε265ε #



SEP 27 2023

KS DEPT OF AGRICULTURE

**IRRIGATION USE
SUPPLEMENTAL SHEET**

File No. _____

Name of Applicant (Please Print): Jost & Co LLC % Keith Jost

1. Please supply the name and address of each landowner, the legal description of the lands to be irrigated, and designate the actual number of acres to be irrigated in each forty acre tract or fractional portion thereof:

Landowner of Record NAME: Jost & Co LLC
 ADDRESS: 2168 K15 Hillsboro Ks 67063

S	T	R	NE¼				NW¼				SW¼				SE¼				TOTAL	
			NE	NW	SW	SE	NE	NW	SW	SE	NE	NW	SW	SE	NE	NW	SW	SE		
20	18	2										33	32	32	33					
20	18	2			34	15														

Landowner of Record NAME: _____
 ADDRESS: _____

S	T	R	NE¼				NW¼				SW¼				SE¼				TOTAL	
			NE	NW	SW	SE	NE	NW	SW	SE	NE	NW	SW	SE	NE	NW	SW	SE		

Landowner of Record NAME: _____
 ADDRESS: _____

S	T	R	NE¼				NW¼				SW¼				SE¼				TOTAL	
			NE	NW	SW	SE	NE	NW	SW	SE	NE	NW	SW	SE	NE	NW	SW	SE		

SEP 27 2023

2. Please complete the following information for the description of the operation for the irrigation project. Attach supplemental sheets as needed.

a. Indicate the soils in the field(s) and their intake rates:

Soil Name	Percent of field (%)	Intake Rate (in/hr)	Irrigation Design Group
Irwin Silt	70%		Sprinkler
Irwin clay	30%		sprinkler
Total:	100%		

b. Estimate the average land slope in the field(s):

1-3 %

Estimate the maximum land slope in the field(s):

3 %

c. Type of irrigation system you propose to use (check one):

- Center pivot Center pivot - LEPA "Big gun" sprinkler
 Gravity system (furrows) Gravity system (borders) Sideroll sprinkler

Other, please describe: _____

d. System design features:

i. Describe how you will control tailwater:

none

ii. For sprinkler systems:

(1) Estimate the operating pressure at the distribution system: 20 psi

(2) What is the sprinkler package design rate? 500-600 gpm

(3) What is the wetted diameter (twice the distance the sprinkler throws water) of a sprinkler on the outer 100 feet of the system? 50 feet

(4) Please include a copy of the sprinkler package design information.

e. Crop(s) you intend to irrigate. Please note any planned crop rotations:

corn beans rotation sometime wheat

f. Please describe how you will determine when to irrigate and how much water to apply (particularly important if you do not plan a full irrigation).

40 years of experience
water rate and soil intake

You may attach any additional information you believe will assist in informing the Division of the need for your request.

Valley Standard Pivot PRE 6000 Machine Sprinkler Chart

Cpl No	Dist From Pivot (ft)	Spk No	Dist Last Spk (ft)	Nozzle Size	Color	Spk Model	Wear Pad	Drop Length (in)	Regulator	Line (PSI)	Spk (PSI)	Rqd (GPM)	Act (GPM)
1	6.7			Gauge									
2	15.1			Plug									
3	23.4			Plug									
<p>Sprinkler : Nelson Rotator Assembly</p> <hr style="border-top: 1px dashed black;"/>													
4	31.8	1		16	Lavender	R3000	D4 - Green	72		34.4	37.1	0.7	2.7
5	40.2			Plug									
6	48.5			Plug									
7	56.9	2	25.1	16	Lavender	R3000	D4 - Green	78		33.9	36.8	1.0	2.7
8	65.2			Plug									
9	73.6	3	16.7	16	Lavender	R3000	D4 - Green	78		33.7	36.6	1.1	2.7
10	82.0			Plug									
11	82.5			Plug									
12	90.9	4	17.3	16	Lavender	R3000	D4 - Green	78		33.5	36.4	1.3	2.7
13	99.2			Plug									
14	107.6	5	16.8	16	Lavender	R3000	D4 - Green	72		33.4	36.1	1.6	2.7
15	116.0			Plug									
16	124.4	6	16.8	16	Lavender	R3000	D4 - Green	72		33.4	36.0	1.8	2.7
17	132.8			Plug									
18	141.2	7	16.8	16	Lavender	R3000	D4 - Green	66		33.4	35.9	2.0	2.6
19	149.6			Plug									
20	158.0	8	16.8	16	Lavender	R3000	D4 - Green	54		33.5	35.5	2.2	2.6
	161.2												
<p>Tower Number : 1 Span Length(ft) : 160.2</p>													
21	165.2			Plug									
22	173.6	9	15.6	16	Lavender	R3000	D4 - Green	60		33.2	35.4	2.4	2.6
23	182.0			Plug									
24	190.4	10	16.8	16	Lavender	R3000	D4 - Green	66		32.8	35.2	2.8	2.6
25	198.8			Plug									
26	207.3	11	16.8	17	Lavender/Gray	R3000	D4 - Green	72		32.5	35.0	3.0	3.0
27	215.7			Plug									
28	224.1	12	16.8	22	Yellow	R3000	D4 - Green	72		32.2	34.6	5.0	4.9

WATER RESOURCES RECEIVED

SEP 27 2023

KS DEPT OF AGRICULTURE



Valley Standard Pivot PRE 6000 Machine Sprinkler Chart

Cpl No	Dist From Pivot (ft)	Spk No	Dist Last Spk (ft)	Nozzle Size	Color	Spk Model	Wear Pad	Drop Length (in)	Regulator	Line (PSI)	Spk (PSI)	Rqd (GPM)	Act (GPM)
--------	----------------------	--------	--------------------	-------------	-------	-----------	----------	------------------	-----------	------------	-----------	-----------	-----------

1	6.7			Gauge									
2	15.1			Plug									
3	23.4			Plug									

WATER RESOURCES RECEIVED

35.0

SEP 27 2023

Sprinkler : Nelson Rotator Assembly



KS DEPT OF AGRICULTURE

4	31.8	1		16	Lavender	R3000	D4 - Green	72		34.4	37.1	0.7	2.7
5	40.2			Plug									
6	48.5			Plug									
7	56.9	2	25.1	16	Lavender	R3000	D4 - Green	78		33.9	36.8	1.0	2.7
8	65.2			Plug									
9	73.6	3	16.7	16	Lavender	R3000	D4 - Green	78		33.7	36.6	1.1	2.7
10	82.0			Plug									
11	82.5			Plug									
12	90.9	4	17.3	16	Lavender	R3000	D4 - Green	78		33.5	36.4	1.3	2.7
13	99.2			Plug									
14	107.6	5	16.8	16	Lavender	R3000	D4 - Green	72		33.4	36.1	1.6	2.7
15	116.0			Plug									
16	124.4	6	16.8	16	Lavender	R3000	D4 - Green	72		33.4	36.0	1.8	2.7
17	132.8			Plug									
18	141.2	7	16.8	16	Lavender	R3000	D4 - Green	66		33.4	35.9	2.0	2.6
19	149.6			Plug									
20	158.0	8	16.8	16	Lavender	R3000	D4 - Green	54		33.5	35.5	2.2	2.6
	161.2												

Tower Number : 1 Span Length(ft) : 160.2

21	165.2			Plug									
22	173.6	9	15.6	16	Lavender	R3000	D4 - Green	60		33.2	35.4	2.4	2.6
23	182.0			Plug									
24	190.4	10	16.8	16	Lavender	R3000	D4 - Green	66		32.8	35.2	2.8	2.6
25	198.8			Plug									
26	207.3	11	16.8	17	Lavender/Gray	R3000	D4 - Green	72		32.5	35.0	3.0	3.0
27	215.7			Plug									
28	224.1	12	16.8	22	Yellow	R3000	D4 - Green	72		32.2	34.6	5.0	4.9

Customer **Keith Jost**

Field Name **Jost 1**



Valley Standard Pivot PRE 6000 Machine Sprinkler Chart

Cpl No	Dist From Pivot (ft)	Spk No	Dist Last Spk (ft)	Nozzle Size	Color	Spk Model	Wear Pad	Drop Length (in)	Regulator	Line (PSI)	Spk (PSI)	Rqd (GPM)	Ac (GF)
92	742.2			Plug									
93	750.7	43	16.9	29	Blue/Dark Brown	R3000	D4 - Green	60		28.0	29.7	8.2	8.0
94	759.2	44	8.5	34	Dark Green	R3000	D4 - Green	60		28.1	29.2	11.0	10.
	763.3				Tower Number : 5	Span Length(ft) : 147.4							
95	767.3			Plug									
96	775.8			Plug									
97	784.2	45	25.1	39	Black/Dk Turq	R3000	D4 - Green	66	WATER RESOURCES RECEIVED	27.7	28.1	14.1	14.
98	792.7			Plug									
99	801.1	46	16.9	36	Purple	R3000	D4 - Green	72	SEP 27 2023	27.3	28.5	11.6	11.
100	809.6			Plug									
101	818.1	47	16.9	36	Purple	R3000	D4 - Green	78	KS DEPT OF AGRICULTURE	27.1	28.4	11.9	11.
102	826.5			Plug									
103	835.0	48	16.9	36	Purple	R3000	D4 - Green	78		27.0	28.3	11.7	11.
104	843.4			Plug									
105	850.8	49	15.8	34	Dark Green	R3000	D4 - Green	78		26.9	28.5	11.1	10.
106	858.1			Plug									
107	865.4	50	14.6	35	Dk Green/Purple	R3000	D4 - Green	72		27.0	28.2	11.3	11.
108	872.7			Plug									
109	881.2	51	15.8	37	Purple/Black	R3000	D4 - Green	66		27.1	27.9	12.4	12.
110	889.7			Plug									
111	898.1	52	16.9	32	Orange	R3000	D4 - Green	60		27.3	28.6	9.8	9.5
112	906.6	53	8.5	32	Orange	R3000	D4 - Green	60		27.4	28.7	9.8	9.5
	910.7				Tower Number : 6	Span Length(ft) : 147.4							
113	914.7			Plug									
114	923.2	54	16.6	33	Orange/Dk Green	R3000	D4 - Green	60		27.2	28.4	9.9	10.
115	931.6	55	8.5	27	White/Blue	R3000	D4 - Green	66		27.0	29.1	6.8	6.8
116	940.1	56	8.5	27	White/Blue	R3000	D4 - Green	66		26.8	28.9	6.8	6.7
117	948.6	57	8.5	27	White/Blue	R3000	D4 - Green	72		26.7	29.0	6.9	6.8
118	957.0	58	8.5	28	Blue	R3000	D4 - Green	72		26.6	28.8	7.0	7.3
119	965.5	59	8.5	27	White/Blue	R3000	D4 - Green	78		26.5	29.0	7.0	6.8
120	973.9	60	8.5	28	Blue	R3000	D4 - Green	78		26.5	28.9	7.1	7.3
121	982.4	61	8.5	28	Blue	R3000	D4 - Green	78		26.4	28.8	7.1	7.3
122	990.9	62	8.5	27	White/Blue	R3000	D4 - Green	78		26.4	28.9	6.7	6.7

Customer **Keith Jost**

Field Name **Jost 1**

Valley Standard Pivot PRE 6000 Machine Sprinkler Chart

Cpl No	Dist From Pivot (ft)	Spk No	Dist Last Spk (ft)	Nozzle Size	Color	Spk Model	Wear Pad	Drop Length (in)	Regulator	Line (PSI)	Spk (PSI)	Rqd (GPM)	Act (GPM)
154	1252.1	84	17.0	46	Cream	R3000	D4 - Green	78		26.0	25.2	18.3	18.7
155	1260.6			Plug									
156	1269.1	85	17.0	46	Cream	R3000	D4 - Green	84		25.7	24.9	18.6	18.6
157	1277.6			Plug									
158	1286.1	86	17.0	39	Black/Dk Turq	R3000	D4 - Green	96		25.4	26.5	13.6	13.7
<p>Sprinkler : Senninger Spray</p> <p>-----</p> 													
159	1287.9	87		18	Purple	Directional				25.1	25.1	10.7	11.1
	1288.9			Overhang	Span Length(ft) : 83.6								
<p>Sprinkler : Nelson Endgun</p> <p>-----</p> 													
160	1288.9	88		11/16		P85				25.1	24.4	61.8	64.2

Primary Endgun Arc Settings: Forward Angle: 45 Reverse Angle: 75

800.3

WATER RESOURCES RECEIVED

SEP 27 2023

KS DEPT OF AGRICULTURE

WATER RESOURCES RECEIVED

Customer Keith Jost

Field Name Jost 1

SEP 27 2023

Valley Standard Pivot PRE 6000 Machine Sprinkler Chart

DEPT. OF AGRICULTURE

Cpl No	Dist From Pivot (ft)	Spk No	Dist Last Spk (ft)	Nozzle Size	Color	Spk Model	Wear Pad	Drop Length (in)	Regulator	Line (PSI)	Spk (PSI)	Rqd (GPM)	Act (GPM)
123	998.2	63	7.3	26	White	R3000	D4 - Green	78		26.4	29.0	6.3	6.3
124	1005.5	64	7.3	26	White	R3000	D4 - Green	72		26.4	28.8	6.3	6.3
125	1012.8	65	7.3	26	White	R3000	D4 - Green	72		26.5	28.8	6.4	6.3
126	1020.1	66	7.3	27	White/Blue	R3000	D4 - Green	72		26.5	28.8	6.9	6.7
127	1028.6	67	8.5	28	Blue	R3000	D4 - Green	66		26.6	28.5	7.5	7.3
128	1037.1	68	8.5	29	Blue/Dark Brown	R3000	D4 - Green	66		26.7	28.6	7.5	7.8
129	1045.5	69	8.5	29	Blue/Dark Brown	R3000	D4 - Green	60		26.8	28.6	7.6	7.8
130	1054.0	70	8.5	28	Blue	R3000	D4 - Green	60		26.9	28.8	7.5	7.3
1058.2		Tower Number : 7		Span Length(ft) : 147.4									
131	1062.1	71	8.1	29	Blue/Dark Brown	R3000	D4 - Green	60		26.9	28.7	7.6	7.8
132	1070.6	72	8.5	29	Blue/Dark Brown	R3000	D4 - Green	60		26.8	28.5	7.8	7.8
133	1079.1	73	8.5	29	Blue/Dark Brown	R3000	D4 - Green	66		26.6	28.5	7.8	7.8
134	1087.5	74	8.5	36	Purple	R3000	D4 - Green	66		26.5	27.5	11.9	11.7
135	1096.0			Plug									
136	1104.4	75	16.9	42	Mustard	R3000	D4 - Green	72		26.3	26.2	16.1	15.9
137	1112.9			Plug									
138	1121.4	76	16.9	43	Mustard/Maroon	R3000	D4 - Green	78		26.1	26.1	16.3	16.6
139	1129.8			Plug									
140	1138.3	77	16.9	41	Dk Turq/Mustard	R3000	D4 - Green	78		26.1	26.4	15.4	15.2
141	1145.6			Plug									
142	1152.9	78	14.6	40	Dk Turquoise	R3000	D4 - Green	72		26.2	26.6	14.5	14.4
143	1160.2			Plug									
144	1167.6	79	14.6	42	Mustard	R3000	D4 - Green	72		26.3	26.3	15.9	15.9
145	1176.0			Plug									
146	1184.5	80	16.9	44	Maroon	R3000	D4 - Green	66		26.5	26.0	17.2	17.3
147	1193.0			Plug									
148	1201.4	81	16.9	44	Maroon	R3000	D4 - Green	60		26.8	26.2	17.3	17.4
1205.4		Tower Number : 8		Span Length(ft) : 147.2									
149	1209.5			Plug									
150	1218.1	82	16.6	44	Maroon	R3000	D4 - Green	60		26.6	26.0	17.6	17.3
151	1226.6			Plug									
152	1235.1	83	17.0	45	Maroon/Cream	R3000	D4 - Green	72		26.3	25.6	18.1	18.0
153	1243.6			Plug									

DATA ENTRY SYSTEM ID NUMBER SHEET

FILE NUMBER 51110

APPLICANT PERSON ID & SEQ #	PDIV ID	BATTERY ID
69200	90591	

LANDOWNER PERSON ID & SEQ #	PUSE ID
69200	10395
24782	71547
22426	

WATER USE CORRESPONDENT PERSON ID & SEQ #
69200

1320 Research Park Drive
Manhattan, KS 66502
785-564-6700
www. agriculture.ks.gov



900 SW Jackson, Room 456
Topeka, KS 66612
785-296-3556

Mike Beam, Secretary

Laura Kelly, Governor

October 24, 2023

JOST & CO LLC
2168 K15
HILLSBORO KS 67063

RE: Application, File No(s). **51110**

Dear Sir or Madam:

The Division of Water Resources (Division) has received your application(s) for a permit to appropriate water for beneficial use. Your application(s) has been assigned the file number(s) referenced above. Please be aware that the Division may have a large number of pending applications on hand at times and makes every attempt to process them in the order in which they are received. You will be contacted if additional information is required.

Please note, this letter only acknowledges receipt of your application(s) and does not guarantee approval. In accordance with the provisions of the Kansas Water Appropriation Act, the use of water as proposed prior to approval of the application(s) is unlawful.

Additional information about the process may be found on our website at agriculture.ks.gov/divisions-programs/dwr. If you have any other questions, please contact our office at 785-564-6640 or your local Topeka Field Office at 785-296-5733. If you call, please reference the file number so we can help you more efficiently.

Sincerely,

A handwritten signature in black ink that reads "Kris Neuhauser". The signature is written in a cursive, flowing style.

Kris Neuhauser
New Applications Lead
Water Appropriation Program