



THE STATE OF KANSAS

WATER RESOURCES RECEIVED

JUN 08 2023

1434

KS DEPT OF AGRICULTURE

KANSAS DEPARTMENT OF AGRICULTURE
Mike Beam, Secretary of Agriculture

DIVISION OF WATER RESOURCES
Earl D. Lewis Jr., Chief Engineer

File Number 51053

This item to be completed by the Division of Water Resources.

APPLICATION FOR PERMIT TO APPROPRIATE WATER FOR BENEFICIAL USE

Filing Fee Must Accompany the Application
(Please refer to Fee Schedule attached to this application form.)

To the Chief Engineer of the Division of Water Resources, Kansas Department of Agriculture,
1320 Research Park Drive, Manhattan, Kansas 66502:

1. Name of Applicant (Please Print): Water District No. 1 of Johnson County
Address: 7601 Holliday Drive
City: Kansas City State KS Zip Code 66106
Telephone Number: (913) 895-5828

2. The source of water is: [X] surface water in the Missouri River (stream)
OR [] groundwater in (drainage basin)

Certain streams in Kansas have minimum target flows established by law or may be subject to administration when water is released from storage for use by water assurance district members. If your application is subject to these regulations on the date we receive your application, you will be sent the appropriate form to complete and return to the Division of Water Resources.

3. The maximum quantity of water desired is 19,161 acre-feet OR 6,241.5 M gallons per calendar year, to be diverted at a maximum rate of 19,790 gallons per minute OR 44.1 cubic feet per second.

Once your application has been assigned a priority, the requested maximum rate of diversion and maximum requested quantity of water under that priority number can NOT be increased. Please be certain your requested maximum rate of diversion and maximum quantity of water are appropriate and reasonable for your proposed project and are in agreement with the Division of Water Resources' requirements.

4. The water is intended to be appropriated for (Check use intended):
(a) [] Artificial Recharge (b) [] Irrigation (c) [] Recreational (d) [] Water Power
(e) [] Industrial (f) [X] Municipal (g) [] Stockwatering (h) [] Sediment Control
(i) [] Domestic (j) [] Dewatering (k) [] Hydraulic Dredging (l) [] Fire Protection
(m) [] Thermal Exchange (n) [] Contamination Remediation

YOU MUST COMPLETE AND ATTACH ADDITIONAL DIVISION OF WATER RESOURCES FORM(S) PROVIDING INFORMATION TO SUBSTANTIATE YOUR REQUEST FOR THE AMOUNT OF WATER FOR THE INTENDED USE REFERENCED ABOVE.

For Office Use Only:
F.O. 1 GMD Meets K.A.R. 5-3-1 [YES] Use MUN Source G [S] County LV By ALB Date 6/12/23
Code RE3 Fee \$ 4080 TR # Receipt Date 6/8/23 Check # 136941 + 137083

6/19/2023
LMoody

File No. JUN 08 2023

KS DEPT OF AGRICULTURE

5. The location of the proposed wells, pump sites or other works for diversion of water is:

Note: For the application to be accepted, the point of diversion location must be described to at least a 10 acre tract, unless you specifically request a 60 day period of time in which to locate the site within a specifically described, minimal legal quarter section of land.

(A) One in the SE quarter of the NE quarter of the SW quarter of Section 1, more particularly described as being near a point 1500 feet North and 2650 feet West of the Southeast corner of said section, in Township 10S South, Range 23 East, Leavenworth County, Kansas.

(B) One in the quarter of the quarter of the quarter of Section , more particularly described as being near a point feet North and feet West of the Southeast corner of said section, in Township South, Range East/West (circle one), County, Kansas.

(C) One in the quarter of the quarter of the quarter of Section , more particularly described as being near a point feet North and feet West of the Southeast corner of said section, in Township South, Range East/West (circle one), County, Kansas.

If the source of supply is groundwater, a separate application shall be filed for each proposed well or battery of wells, except that a single application may include up to four wells within a circle with a quarter (1/4) mile radius in the same local source of supply which do not exceed a maximum diversion rate of 20 gallons per minute per well.

A battery of wells is defined as two or more wells connected to a common pump by a manifold; or not more than four wells in the same local source of supply within a 300 foot radius circle which are being operated by pumps not to exceed a total maximum diversion rate of 800 gallons per minute and which supply water to a common distribution system.

6. The owner of the point of diversion, if other than the applicant is (please print):

(name, address and telephone number)

You must provide evidence of legal access to, or control of, the point of diversion from the landowner or the landowner's authorized representative. Provide a copy of a recorded deed, lease, easement or other document with this application. In lieu thereof, you may sign the following sworn statement:

I have legal access to, or control of, the point of diversion described in this application from the landowner or the landowner's authorized representative. I declare under penalty of perjury that the foregoing is true and correct.

Executed on May 24, 2023

[Handwritten Signature] Applicant's Signature

The applicant must provide the required information or signature irrespective of whether they are the landowner. Failure to complete this portion of the application will cause it to be unacceptable for filing and the application will be returned to the applicant.

7. The proposed project for diversion of water will consist of Collector Well No. 2 (PWS Well #22) a Horizontal Collector Well with 3 pumps.

(number of wells, pumps or dams, etc.)

and will be completed (by) July 1, 2026

8. The first actual application of water for the proposed beneficial use was or is estimated to be July 1, 2026 (Mo/Day/Year)

JUN 08 2023

KS DEPT OF AGRICULTURE

9. Will pesticide, fertilizer, or other foreign substance be injected into the water pumped from the diversion works?

Yes No If "yes", a check valve shall be required.

All chemigation safety requirements must be met including a chemigation permit and reporting requirements.

10. If you are planning to impound water, please contact the Division of Water Resources for assistance, prior to submitting the application. Please attach a reservoir area capacity table and inform us of the total acres of surface drainage area above the reservoir.

Have you also made an application for a permit for construction of this dam and reservoir with the Division of Water Resources? Yes No

- If yes, show the Water Structures permit number here _____
- If no, explain here why a Water Structures permit is not required _____

11. The application must be supplemented by a U.S.G.S. topographic map, aerial photograph or a detailed plat showing the following information. On the topographic map, aerial photograph, or plat, identify the center of the section, the section lines or the section corners and show the appropriate section, township and range numbers. Also, please show the following information:

- (a) The location of the proposed point(s) of diversion (wells, stream-bank installations, dams, or other diversion works) should be plotted as described in Paragraph No. 5 of the application, showing the North-South distance and the East-West distance from a section line or southeast corner of section. [Refer to Attachment A – Aerial Map](#)
- (b) If the application is for groundwater, please show the location of any existing water wells of any kind within ½ mile of the proposed well or wells. Identify each existing well as to its use and furnish the name and mailing address of the property owner or owners. If there are no wells within ½ mile, please advise us. [Refer to Attachment A – Aerial Map](#)
- (c) If the application is for surface water, the names and addresses of the landowner(s) ½ mile downstream and ½ mile upstream from your property lines must be shown. [Refer to Attachment D – Adjacent Property Owners](#)
- (d) The location of the proposed place of use should be shown by crosshatching on the topographic map, aerial photograph or plat. [Refer to Attachment A and Attachment D – Caisson Drawing Set](#)
- (e) Show the location of the pipelines, canals, reservoirs or other facilities for conveying water from the point of diversion to the place of use. [Refer to Attachment D – Caisson Drawing Set](#)

Please note the following Attachments:

- [Attachment A – Aerial Map](#)
- [Attachment B – Aquifer Testing Report](#)
- [Attachment C – Test Boring Log](#)
- [Attachment D – Adjacent Property Owners](#)
- [Attachment E – Caisson Drawing Set](#)

12. List any application, appropriation of water, water right, or vested right file number that covers the same diversion points or any of the same place of use described in this application. Also list any other recent modifications made to existing permits or water rights in conjunction with the filing of this application.

#3677, #3678, #18180, #34145, #38706, #40239, #42966, #43890, #47581 and #47582

13. Furnish the following well information if the proposed appropriation is for the use of groundwater. If the well has not been completed, give information obtained from test holes, if available.

Information below is from: Test holes Well as completed Drillers log attached

Well location as shown in paragraph No.	(A)	(B)	(C)	(D)
Date Drilled	<u>7/5/2022</u>	_____	_____	_____
Total depth of well	<u>94 feet</u>	_____	_____	_____
Depth to water bearing formation	<u>22 feet</u>	_____	_____	_____
Depth to static water level	<u>22 feet</u>	_____	_____	_____
Depth to bottom of pump intake pipe	<u>N/A</u>	_____	_____	_____

14. The relationship of the applicant to the proposed place where the water will be used is that of Owner
(owner, tenant, agent or otherwise)

15. The owner(s) of the property where the water is used, if other than the applicant, is (please print):

(name, address and telephone number)

(name, address and telephone number)

16. The undersigned states that the information set forth above is true to the best of his/her knowledge and that this application is submitted in good faith.

Dated at Kansas City, Kansas, this 24th day of May, 2023.
(month) (year)

(Applicant Signature)

By Michelle Wirth
(Agent or Officer Signature)

Michelle Wirth
(Agent or Officer - Please Print)

WATER RESOURCES
RECEIVED

JUN 08 2023

KS DEPT OF AGRICULTURE

Assisted by Paul Fancher Project Engineer Date: May 24, 2023
(office/title)

JUN 08 2023

FEE SCHEDULE

KS DEPT OF AGRICULTURE

1. The fee for an application for a permit to appropriate water for beneficial use, except for domestic use, shall be (see paragraph No. 2 below if requesting storage):

ACRE-FEET	FEE
0-100	\$200.00
101-320	\$300.00
More than 320	\$300.00 plus \$20.00 for each additional 100 acre-feet or any part thereof.

2. The fee for an application in which storage is requested, except for domestic use, shall be:

ACRE-FEET	FEE
0-250	\$200.00
More than 250	\$200.00 plus \$20.00 for each additional 250 acre-feet of storage or any part thereof.

Note: If an application requests both direct use *and* storage, the fee charged shall be as determined under No. 1 or No. 2 above, whichever is greater, but not both fees.

3. The fee for an application for a permit to appropriate water for water power or dewatering purposes shall be \$100.00 plus \$200.00 for each 100 cubic feet per second, or part thereof, of the diversion rate requested.

Note: The applicant shall notify the Chief Engineer and pay the statutorily required field inspection fee of \$400.00 when construction of the works for diversion has been completed, except that for applications filed on or after July 1, 2009, for works constructed for sediment control use and for evaporation from a groundwater pit for industrial use shall be accompanied by a field inspection fee of \$200.00.

MAKE CHECKS PAYABLE TO THE KANSAS DEPARTMENT OF AGRICULTURE

ATTENTION

A Water Conservation Plan may be required per K.S.A. 82a-733. A statement that your application for permit to appropriate water may be subject to the minimum desirable streamflow requirements per K.S.A. 82a-703a, b, and c may also be required from you. After the Division of Water Resources has had the opportunity to review your application, you will be notified whether or not you will need to submit a Water Conservation Plan. You also may be required to install a water flow meter or water stage measuring device on your diversion works prior to diverting water. There may be other special conditions or Groundwater Management District regulations that you will need to comply with if this application is approved.

CONVERSION FACTORS

1 acre-foot equals 325,851 gallons

1 million gallons equal 3.07 acre-feet

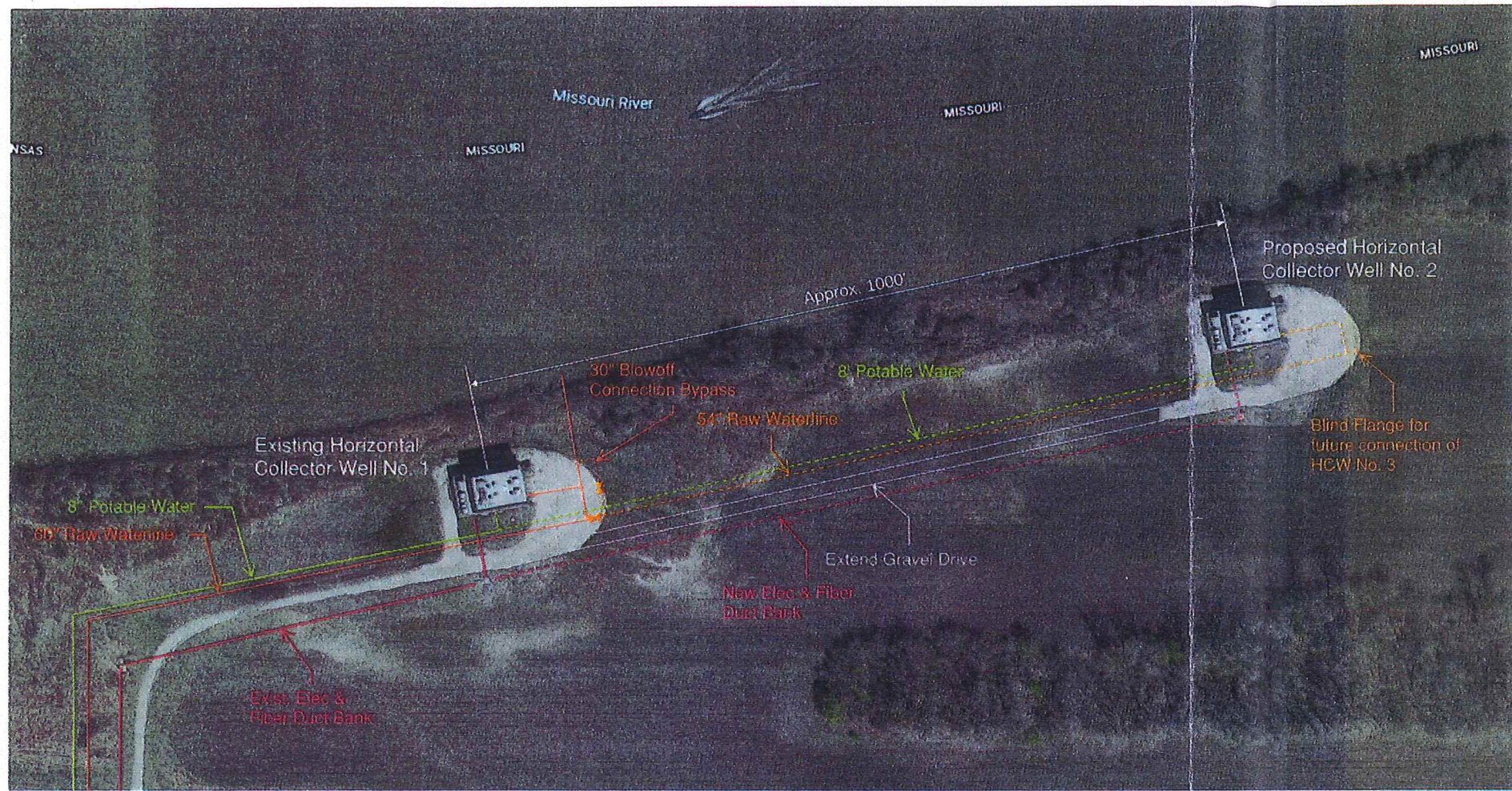

SECTION
1

WATER RESOUR
RECEIVED
JUN 08 202
KS DEPT OF AGRICU

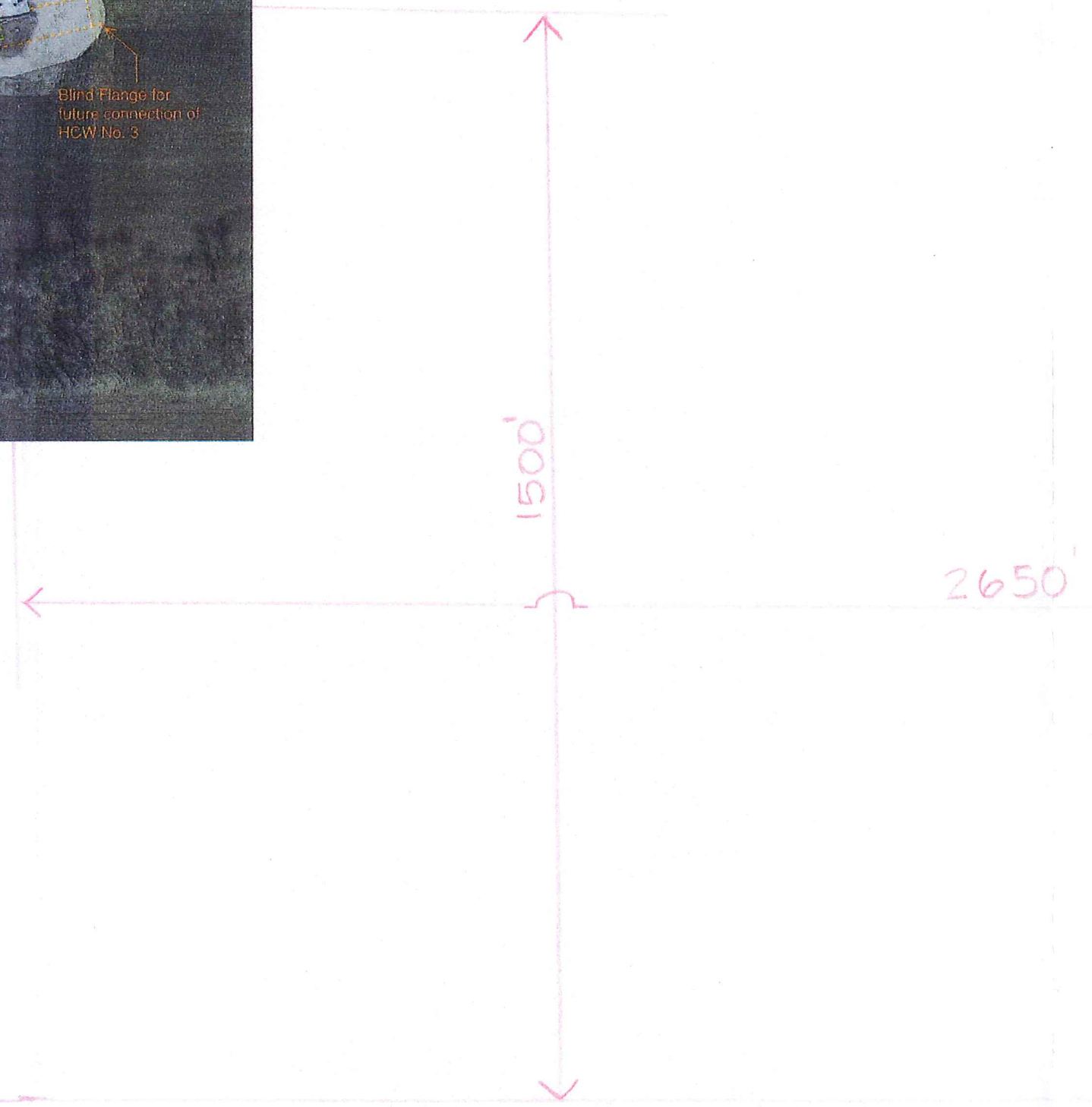

SECTION LINE

1 TRINCLID IN CALH

SECTION 1

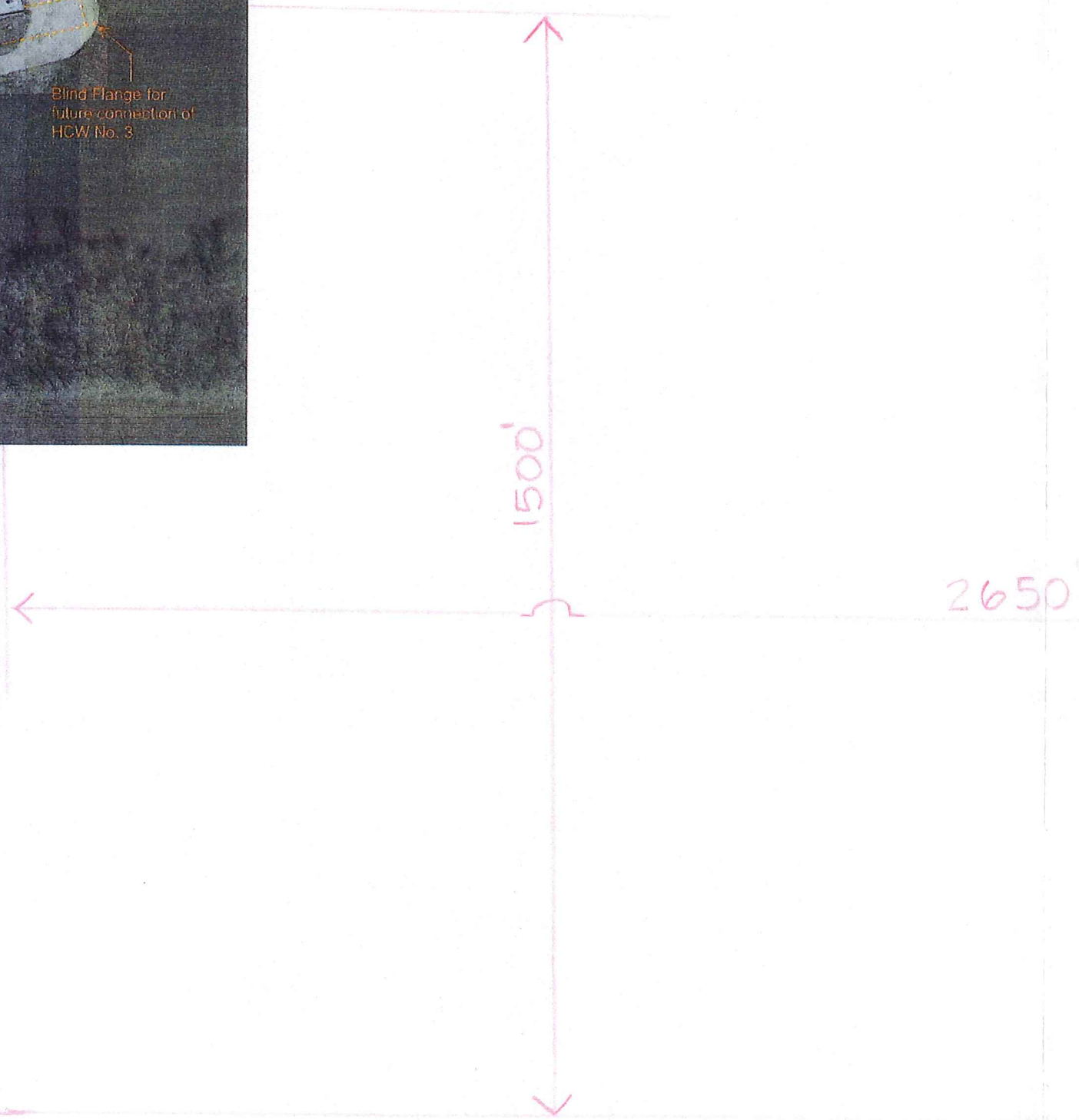
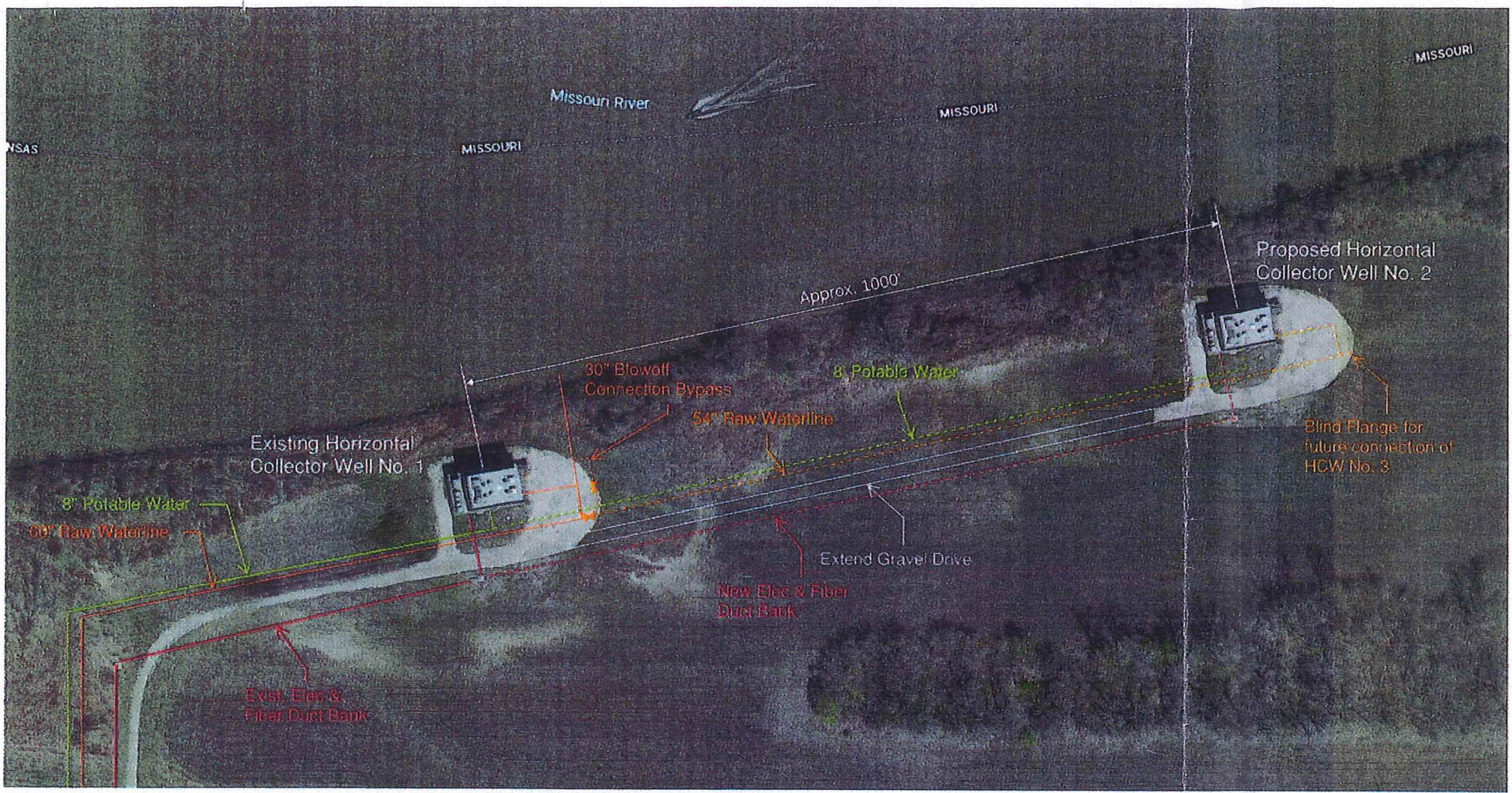

SECTION LINE

DATA ENTRY SYSTEM ID NUMBER SHEET

FILE NUMBER 51053

APPLICANT PERSON ID & SEQ #	PDIV ID 90401 HCW	BATTERY ID
<u>8693</u>		

LANDOWNER PERSON ID & SEQ #	PUSE ID
<u>8693</u>	<u>19302</u>
	<u>21832</u>
	<u>26585</u>
	<u>27773</u>
	<u>50920</u>
	<u>58574</u>

WATER USE CORRESPONDENT
PERSON ID & SEQ #

8693
