

11/7/2024  
BSchleicher

RECEIVED

NOV 06 2024

1:03 PM  
Topeka Field Office

DIVISION OF WATER RESOURCES



State of Kansas

Submit To:  
CHIEF ENGINEER  
Division of Water Resources  
Kansas Department of Agriculture  
1320 Research Park Drive  
Manhattan, KS 66502-5000  
<http://agriculture.ks.gov/dwr>

# APPLICATION FOR PERMIT TO APPROPRIATE WATER FOR BENEFICIAL USE

STATUTORY FILING FEE MUST ACCOMPANY THIS APPLICATION  
Please refer to the Fee Schedule attached to this application form.

11/07/2024

File Number: **51352**

This item to be completed by the Division of Water Resources staff.

Water Resources  
Received

1:03 PM

KS Dept Of Agriculture

1. Name of Applicant: Grimm Bros LLC  
Address: 570 280th ST  
City: Morrill State: KS Zip Code: 66515  
Phone: 785-459-2876 Email: kentmollygrimm@gmail.com

2. The source of water is:  surface water in unnamed tributary **NEEDS STREAM NAME**  
(stream)  
 groundwater in Terrapin Creek **S F BIG NEMAHA RIVER**  
(drainage basin)

3. The maximum annual quantity of water desired is 192.04  acre-feet  gallons  
to be diverted at a maximum rate of ALL NAT FLOWS  gpm  c.f.s.  natural flows  natural evaporation  
 This project involves surface water storage and redirection. The maximum annual quantity of water desired to be  
rediverted is 192.04 71 DN.  acre-feet  gallons, at a rate of 1200  gpm  c.f.s.

### Conversion Factors

1 acre-foot (AF) = 325,851 gallons  
1 million gallons (mg) = 3.07 acre-feet (AF)  
1 cubic foot per second (c.f.s.) = 448.8 gallons per minute (gpm)

**IMPORTANT:** Once your application has been assigned a priority date and file number, the requested maximum rate of diversion and maximum requested annual quantity of water under that priority number can **NOT** be increased. Please be certain your requested maximum rate of diversion and maximum annual quantity of water are appropriate and reasonable for your proposed project.

4. The water is intended to be appropriated for the following use(s):  
 Artificial Recharge\*  Irrigation\*  Recreational\*  Water Power\*  
 Industrial\*  Municipal\*  Stockwatering\*  Sediment Control  
 Domestic  Dewatering  Hydraulic Dredging  Fire Protection  
 Thermal Exchange  Contamination Remediation

**\*IMPORTANT:** You **must** submit a supplemental form providing information to substantiate your request for the quantity of water listed in Item No. 3 for the intended use(s) referenced above.

FOR OFFICE USE ONLY							
FO	<u>1</u>	GMD	<u>-</u>	DUA	<u>-</u>	Use	<u>IRR</u>
Code	<u>REG</u>	Fee \$	<u>200</u>	TR #		Source	<u>SW</u>
						County	<u>BR</u>
						By	<u>KJN</u>
						Date	<u>11/7/24</u>
						Receipt Date	<u>11-6-24</u>
						Check #	<u>2005</u>

Water Resources  
Received

File No. \_\_\_\_\_

KS Dept Of Agriculture

5. The location(s) of the proposed diversion work(s) (well, pumpsite, etc.) are described below. Note that for the application to be accepted, the point of diversion location(s) **must** be described to at least a 10-acre tract, unless you specifically request a 60-day period of time in which to locate the site within a specifically described, minimal legal quarter section of land. You can specify a nickname for the point of diversion via the A.K.A. line to help you identify it.

If the source of supply is groundwater, a separate application shall be filed for each proposed well or battery of wells, except that a single application may include up to four wells within a circle with a quarter (1/4) mile radius in the same local source of supply which do not exceed a maximum diversion rate of 20 gallons per minute per well.

A battery of wells is defined as two or more wells connected to a common pump by a manifold; or not more than four wells in the same local source of supply within a 300-foot radius circle which are being operated by pumps not to exceed a total maximum diversion rate of 800gpm and which supply water to a common distribution system.

- (A) One in the NW quarter of the SW quarter of the SE quarter of Section 35, more particularly described as being near a point 1022 feet North and 2596 feet West of the Southeast corner of said section, in Township 1 South, Range 15 E W, Brown County, KS. A.K.A: \_\_\_\_\_
- (B) One in the \_\_\_\_\_ quarter of the \_\_\_\_\_ quarter of the \_\_\_\_\_ quarter of Section \_\_\_\_\_, more particularly described as being near a point \_\_\_\_\_ feet North and \_\_\_\_\_ feet West of the Southeast corner of said section, in Township \_\_\_\_\_ South, Range \_\_\_\_\_ E W, \_\_\_\_\_ County, KS. A.K.A: \_\_\_\_\_
- (C) One in the \_\_\_\_\_ quarter of the \_\_\_\_\_ quarter of the \_\_\_\_\_ quarter of Section \_\_\_\_\_, more particularly described as being near a point \_\_\_\_\_ feet North and \_\_\_\_\_ feet West of the Southeast corner of said section, in Township \_\_\_\_\_ South, Range \_\_\_\_\_ E W, \_\_\_\_\_ County, KS. A.K.A: \_\_\_\_\_
- (D) One in the \_\_\_\_\_ quarter of the \_\_\_\_\_ quarter of the \_\_\_\_\_ quarter of Section \_\_\_\_\_, more particularly described as being near a point \_\_\_\_\_ feet North and \_\_\_\_\_ feet West of the Southeast corner of said section, in Township \_\_\_\_\_ South, Range \_\_\_\_\_ E W, \_\_\_\_\_ County, KS. A.K.A: \_\_\_\_\_
- (E) One in the \_\_\_\_\_ quarter of the \_\_\_\_\_ quarter of the \_\_\_\_\_ quarter of Section \_\_\_\_\_, more particularly described as being near a point \_\_\_\_\_ feet North and \_\_\_\_\_ feet West of the Southeast corner of said section, in Township \_\_\_\_\_ South, Range \_\_\_\_\_ E W, \_\_\_\_\_ County, KS. A.K.A: \_\_\_\_\_

6. The proposed project for diversion of water will consist of 1 Dam  
(number of wells, pumps, dams, etc.)  
and was/will be completed on or by the following date: Sept 2024  
(date each was or will be completed)

7. The first actual application of water for the proposed beneficial use was or is estimated to be April 2025  
(Date)

8. List any application, appropriation of water, water right, or vested right file number that covers the same point(s) of diversion or any of the same place of use described in this application. Also list any other recent modifications made to existing permits or water rights in conjunction with the filing of this application.

This dam will act as a storage structure for a couple of batteries of wells and will have a complete overlap  
in place of use with file numbers 48,063; 46,934; 47,143; 48,164; 50,389; 50,336 and a new proposed  
point of diversion application submitted with this application.

11/7/2024  
BSchleicher

RECEIVED  
NOV 06 2024  
Topeka Field Office  
DIVISION OF WATER RESOURCES



Water Resources  
Received

File No. \_\_\_\_\_

KS Dept Of Agriculture

9. Will pesticide, fertilizer, or other foreign substance be injected into the water pumped from the diversion works?

Yes  No

If **yes**, a check valve shall be required. All chemigation safety requirements must be met including a chemigation permit and reporting requirements.

10. If you are planning to impound water, please contact DWR prior to submitting this application. Please attach a reservoir area capacity table and inform us of the total acres of surface drainage area above the reservoir.

Have you made an application for a permit for construction of this dam and reservoir with DWR?  Yes  No

If yes, write the Water Structures permit number here: \_\_\_\_\_

11. Furnish a detailed topographic or aerial map that depicts the following information:

The application **must** be supplemented by a topographic map, aerial photograph or a detailed plat showing the information described in A-D below.

(A) The center of the section, the section lines or the section corners, and labels showing the appropriate section, township and range numbers, as well as a north arrow and scale,

(B) The location of the proposed point(s) of diversion (wells, stream-bank installations, dams, or other diversion works) described in Item No. 5 of the application, showing the North-South distance and the East-West distance from a section line or southeast corner of section,

(C) The location of the proposed place of use identified by crosshatching,

(D) **For Groundwater Use**, the location of any existing water wells of any kind within 1/2 mile of the proposed well or wells and indicate for each well its type of use and the name and mailing address of the property owner or owners, (If there are no wells within 1/2 mile, please indicate that on the map.)

**For Surface Water Use**, the names and addresses of the landowner(s) 1/2 mile downstream and 1/2 mile upstream from your property lines, and

(E) The locations of proposed or existing dams, dikes, reservoirs, canals, pipelines, power houses, and any other structures for the purpose of storing, conveying, or using water.

12. For groundwater use, furnish copies of the driller's logs for all test holes or completed wells. Please ensure that the driller's logs provide depth to the static water level. If driller's logs cannot be obtained for an existing well, provide the following information:

Well location as shown in Item No. 5	(A)	(B)	(C)	(D)	(E)
Date drilled	_____	_____	_____	_____	_____
Total depth of well	_____	_____	_____	_____	_____
Depth to static water level	_____	_____	_____	_____	_____

13. The owner(s) of the point of diversion, if other than the applicant is:

APPLICANT

\_\_\_\_\_  
(name, address, and phone)

\_\_\_\_\_  
(name, address, and phone)

11/7/2024  
BSchleicher

RECEIVED

NOV 06 2024

Water Resources  
Received

File No. \_\_\_\_\_

KS Dept Of Agriculture

14. The owner(s) of the property where the water is used, if other than the applicant, is:

See Supplemental Sheet for multiple owners

\_\_\_\_\_  
(name, address, and phone)

\_\_\_\_\_  
(name, address, and phone)

15. The relationship of the applicant to the proposed place where the water will be used is that of:

Owner     Agent     Tenant     Other: \_\_\_\_\_

16. A water use correspondent (WUC) must be designated. The WUC will be mailed the annual water use report, which must be filed with the Division by March 1 of each year. Failure to timely file an accurate water use report will subject the owner(s) to a civil fine of up to \$1,000 and potential suspension of the water appropriation or right. By signing this application, I verify that the owner(s) of the water right or permit have confirmed that the following person or agent should be designated as the WUC:

APPLICANT

\_\_\_\_\_  
(name, address, and phone)

17. I understand that if this application is approved, there could be times, as determined by the Division of Water Resources, when I would not be allowed to divert water. This could affect the economics of my decision to appropriate water. Situations where this might occur may include times when minimum desirable streamflow (MDS) requirements are not met, when Assurance District or Water Marketing releases are made from storage in federal reservoirs, when a Water Reservation Right upstream of a federal reservoir is administered, or when water rights administration becomes necessary to prevent impairment.

I declare, under penalty of perjury, that I have legal access to or control of, the point(s) of diversion described in this application from the landowner or the landowner's authorized representative.

By signing below, I verify that the information set forth above is true to the best of my knowledge, I agree with all statements made above, and that this application is submitted in good faith.



\_\_\_\_\_  
(Applicant Signature)

10-29-24  
\_\_\_\_\_  
(Date)

\_\_\_\_\_  
(Applicant Name – please print)

\_\_\_\_\_  
(Applicant Title, if applicable – please print)

Assisted by Darcy Nightingale MWI LLC Date: 8/13/2024  
(office/title)

11/7/2024  
BSchleicher

RECEIVED  
NOV 06 2024  
Topeka Field Office  
DIVISION OF WATER RESOURCES



**FEE SCHEDULE**

*Make checks payable to the Kansas Department of Agriculture.*

1. The fee for an application for a permit to appropriate water for beneficial use, except for domestic, waterpower, dewatering, or sediment control use, shall be (see No. 2 below if requesting storage):

Million Gallons (mg)	Acre-Feet (AF)	Fee
≤ 32.585	≤ 100	\$200.00
32.586 - 104.272	100.1 – 320.0	\$300.00
> 104.272	> 320	\$300.00 plus \$20 for each additional 100AF (32.586mg) or any part thereof

2. The fee for an application in which **storage** of water is requested, except for domestic use, shall be:

Million Gallons (mg)	Acre-Feet (AF)	Fee
≤ 81.462	≤ 249.9	\$200.00
≥ 81.463	≥ 250	\$200.00 plus \$20 for each additional 100AF (32.586mg) or any part thereof

**Note:** If an application requests both direct use *and* storage, the fee charged shall be as determined under No. 1 or No. 2 above, whichever is greater, but not both fees.

3. The fee for an application for **waterpower** or **dewatering** use shall be \$100.00 plus \$200.00 for each 44,880 gallons per minute (100 c.f.s.), or part thereof, of the diversion rate requested.

**IMPORTANT NOTICE**

If this application is approved, the applicant shall notify the Chief Engineer when the diversion works (well, pump, reservoir, pit, etc.) has/have been completed via the *Notice of Completion of Diversion Works* form (DWR 1-203.11) and along with the statutorily required field inspection fee of:

- \$200.00 for sediment control use or groundwater pits for industrial use, or
- \$400.00 for all other uses made of water

Failure to complete the diversion works by the deadline specified in the *Approval of Application and Permit to Proceed* (or any subsequent extension of time of said deadline) and/or failure to submit the proper notice and field inspection fee will result in the dismissal of the appropriation and forfeiture of any priority associated with it.

**For assistance with this application, please contact the Division of Water Resources (DWR).**

**Manhattan HQ**  
1320 Research Park Dr.  
Manhattan, KS 66502  
785-564-6638

**Topeka Field Office**  
1131 SW Winding Rd, Ste 400  
Topeka, KS 66615  
785-296-5733

**Stafford Field Office**  
300 S. Main St  
Stafford, KS 67578  
620-234-5311

**Stockton Field Office**  
820 S. Walnut  
Stockton, KS 67669  
785-425-6787

**Garden City Field Office**  
4532 W. Jones Ave, Ste B  
Garden City, KS 67846  
620-276-2901

**Helpful Sources of Information**

DWR Water Appropriation Program  
DWR Water Appropriation Forms  
KGS Water Well Completion Records  
DWR Structures Program

<https://agriculture.ks.gov/divisions-programs/dwr/water-appropriation>  
<https://agriculture.ks.gov/divisions-programs/dwr/water-appropriation/water-appropriation-forms>  
<https://www.kgs.ku.edu/Magellan/WaterWell/index.html>  
<https://agriculture.ks.gov/divisions-programs/dwr/dam-safety/permit-requirements>

11/7/2024  
BSchleicher

RECEIVED

NOV 06 2024

Topeka Field Office  
DIVISION OF WATER RESOURCES

**IRRIGATION USE  
SUPPLEMENTAL SHEET**

File No. \_\_\_\_\_

Name of Applicant (Please Print): Grimm Bros

1. Please supply the name and address of each landowner, the legal description of the lands to be irrigated, and designate the actual number of acres to be irrigated in each forty acre tract or fractional portion thereof:

**Landowner of Record** NAME: Kent & Molly Grimm Living Trust

ADDRESS: 570 280<sup>th</sup> ST Morrill, KS 66515

59249

70290

S	T	R	NE¼				NW¼				SW¼				SE¼				TOTAL ACRES
			NE	NW	SW	SE	NE	NW	SW	SE	NE	NW	SW	SE	NE	NW	SW	SE	
35	1	15E	18	35	25.5	40													118.5
36	1	15E													32.5	40			72.5
<b>Subtotal = 191</b>																			

**Landowner of Record** NAME: Grimm Bros

ADDRESS: 570 280<sup>th</sup> St Morrill KS 66515

59248

56163

72040

S	T	R	NE¼				NW¼				SW¼				SE¼				TOTAL ACRES			
			NE	NW	SW	SE	NE	NW	SW	SE	NE	NW	SW	SE	NE	NW	SW	SE				
35	1	15E	0	0	0	0	0	0	0	0	0	0	0	32.5	0	0	32	40	39.5	25.5	34.5	204
2	2	15E	40	40																		80
36	2	15E																35			40	75
<b>Subtotal = 155</b>																						

359

**Landowner of Record** NAME: Gerald R. Grimm Loving Trust

ADDRESS: 1776 Rachel LN Sabetha, KS 66534

56413

S	T	R	NE¼				NW¼				SW¼				SE¼				TOTAL			
			NE	NW	SW	SE	NE	NW	SW	SE	NE	NW	SW	SE	NE	NW	SW	SE				
2	2	15E			40	35.3	40	40														155.3
<b>Subtotal 155.3</b>																						

**Landowner of Record** NAME: Darin & Marci Grimm

ADDRESS: 2722 Dewberry RD Morrill KS 66515

72041

S	T	R	NE¼				NW¼				SW¼				SE¼				TOTAL			
			NE	NW	SW	SE	NE	NW	SW	SE	NE	NW	SW	SE	NE	NW	SW	SE				
2	1	15E				2.5																2.5

11/7/2024  
BSchleicher

RECEIVED  
Page 1 of 4

NOV 06 2024



Landowner of Record NAME: Double G & L Farms LLC

KS Dept Of Agriculture

ADDRESS: 2722 Dewberry RD Morrill KS 66515

S	T	R	NE¼				NW¼				SW¼				SE¼				TOTAL ACRES	
			NE	NW	SW	SE	NE	NW	SW	SE	NE	NW	SW	SE	NE	NW	SW	SE		
69810	2	<del>1</del> 2	15E													40			40	80
69811	11	2	15E													36.5	20	40	40	136.5
69813	14	2	15E	40																40
69812	13	2	15E						31	40										71
69281	36	1	15E			0.5					8	21.5	12.5				3			45.5
62852	1	<del>1</del> 2	15E									40	35	27	40					142
Subtotal = <del>475</del> 515																				

Landowner of Record NAME: Grimm Farms Inc

ADDRESS: 2774 Dewberry RD Morrill KS 66515

S	T	R	NE¼				NW¼				SW¼				SE¼				TOTAL	
			NE	NW	SW	SE	NE	NW	SW	SE	NE	NW	SW	SE	NE	NW	SW	SE		
62851	36	1	15E										18	35						53
69814	1	<del>1</del> 2	15E					40	31	30.5	40									141.5
69815	12	2	15E					40	40											80
Subtotal = <del>221.5</del> 274.5																				

Landowner of Record NAME: Grimm Girls Land & Livestock LLC

ADDRESS: 2722 Dewberry RD Morrill KS 66515

S	T	R	NE¼				NW¼				SW¼				SE¼				TOTAL	
			NE	NW	SW	SE	NE	NW	SW	SE	NE	NW	SW	SE	NE	NW	SW	SE		
72042	36	1	15E						17.5	34.5										52
Subtotal = 52																				

Landowner of Record NAME: Rodney Grimm Trust

ADDRESS: ATTN: Collin Grimm 3126 Bittersweet RD Sabetha, KS 66534

S	T	R	NE¼				NW¼				SW¼				SE¼				TOTAL	
			NE	NW	SW	SE	NE	NW	SW	SE	NE	NW	SW	SE	NE	NW	SW	SE		
72043	35	1	15E										38	36						74
Subtotal = 74																				

Total Acres on supp sheet = ~~1326.3~~ 1623.30



11/07/2024

1:48,000

Water Resources  
Received

# APP Map

11/7/2024  
BSchleicher

RECEIVED

NOV 06 2024

N



Topeka Field Office  
DIVISION OF WATER RESOURCES

KS Dept Of Agriculture

Authorized Point of Diversion  
File No. 48063  
97ac/ft

Well Authorized Files:  
46934 = 207ac/ft  
47143 = 70ac/ft

Proposed Point of  
Diversion (Well)

FILE NOS. 46,934; 47,143  
48,063; 48,064

1 South

35

36

Southeast Corner of Section 36  
Township 1 South  
Range 15 East

2

1

Southeast Corner of Section 1  
Township 2 South  
Range 15 East

2 South

Well Authorized  
File No. 50389

11

12

Southeast Corner of Section 12  
Township 2 South  
Range 15 East

Well Authorized  
File No 50336

14

13

15 East

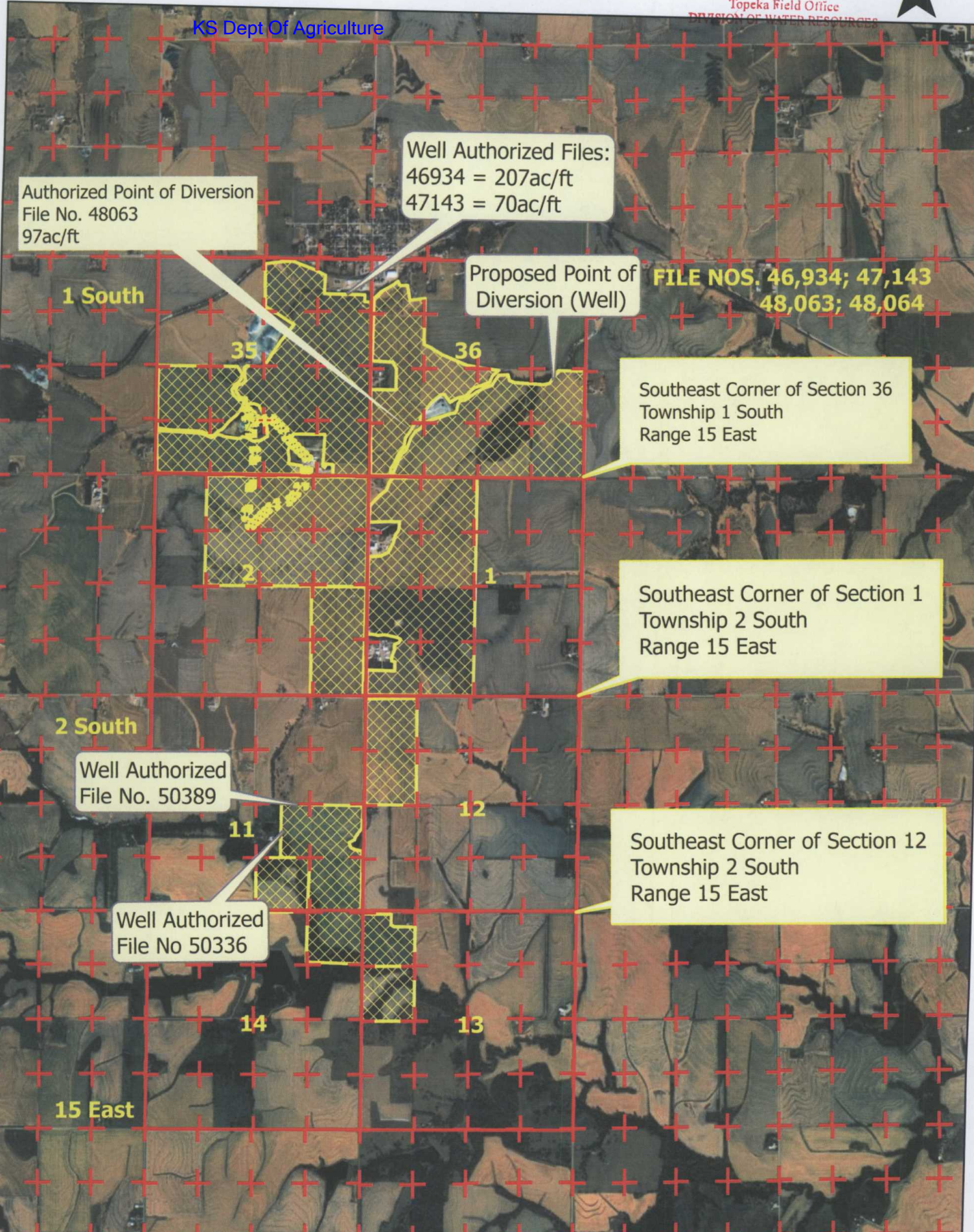



11/07/2024

Water Resources  
Received

KS Dept Of Agriculture

<b>PDFs</b>
<a href="#">Mean Annual Precipitation</a>
<a href="#">Soil Cover Complex</a>

Mean Annual Precip, in	35
Soil Cover Complex No.	80
Drainage Area, acres	56.4
Runoff at 20% Chance, AF	71.31

DO NOT EDIT BELOW THIS LINE

% Chance Firm Coefficients			
	50%	80%	90%
a	0.5317	0.1216	0.0527
b	1.0815	1.2538	1.3547

Std. Dev. 90%	1.37
Std. Dev. 80%	1.33
Avg	1.35

%Chance Firm	Runoff, in	Comp. Runoff, in
50%	4.87	4.87
80%	1.58	1.56
90%	0.84	0.86
20%		15.17

Mean annual runoff for CN = 80, inches	7.75
Mean annual runoff for CN = 85, inches	8.64
Interp. Mean annual runoff for CN = 80, inches	7.75

RECEIVED

11/7/2024  
BSchleicher

NOV 06 2024

Topeka Field Office  
DIVISION OF WATER RESOURCES

11/7/2024  
BSchleicher

RECEIVED

NOV 06 2024

Topeka Field Office  
DIVISION OF WATER RESOURCES

STORAGE CALCULATIONS

TOTAL RESERVOIR CAPACITY =	48.3 AF
DIRECT USE =	76.71 AF
TOTAL RESERVOIR SURFACE AREA =	8.4 ACRES
1 YEAR NET EVAPORATION =	8.4 ACRES X 10"/12" = 7 AF
STORAGE =	76.7 AF+ 48.3 + 7 = morrill AF

11/07/2024

Water Resources  
Received

KS Dept Of Agriculture

UPSTREAM AND DOWNSTREAM LANDOWNERS

Upstream -

#1) Rodney Grimm  
ATTN: Collin Grimm  
3126 Bittersweet RD  
Sabetha, KS 66534

Jim McKim  
2811 K246 HWY  
Morrill KS 66515

#2) James & Jena  
109 Walnut  
Axtell, KS 66403

Kevin Grimm  
477 K246 HWY  
Morrill, KS 66515

Downstream -

#1) Kruse Family TST  
10425 S Millbrook LN  
Olathe, KS 66061



RECEIVED

11/7/2024  
BSchleicher

NOV 06 2024

Topeka Field Office  
DIVISION OF WATER RESOURCES

# Proposed Place of Use Site Map

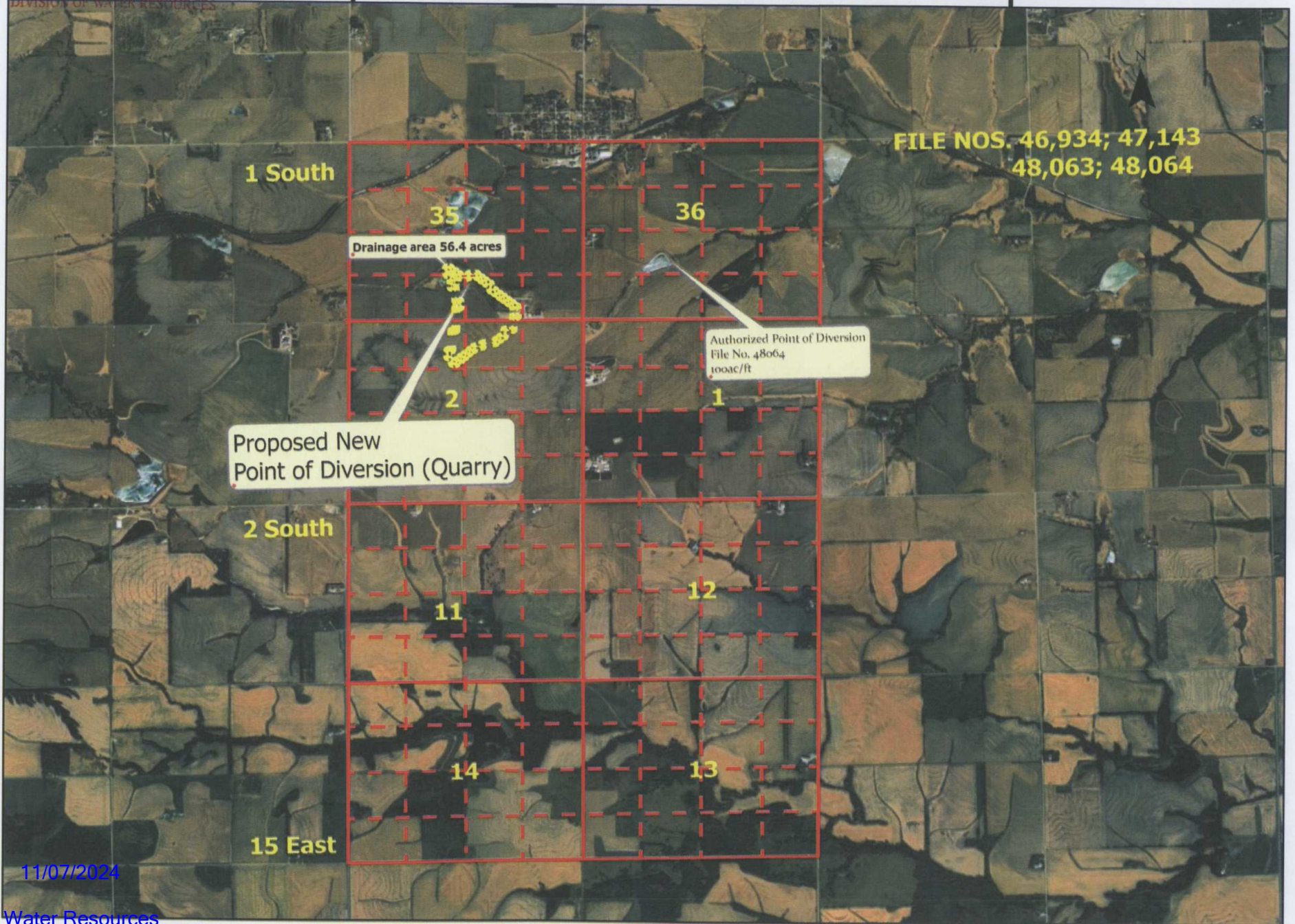

11/07/2024

Water Resources  
Received



11/7/2024  
BSchleicher

11/07/2024

RECEIVED

Water Resources  
Received

NOV 06 2024

KS Dept Of Agriculture

Topeka Field Office  
DIVISION OF WATER RESOURCES

**TOPOGRAPHIC SURVEY**  
Compute Proposed Stream Obstruction Volume in the South One-Half of Section 35  
Township 1 South, Range 15 East of the  
Sixth Principal Meridian, Brown County, Kansas

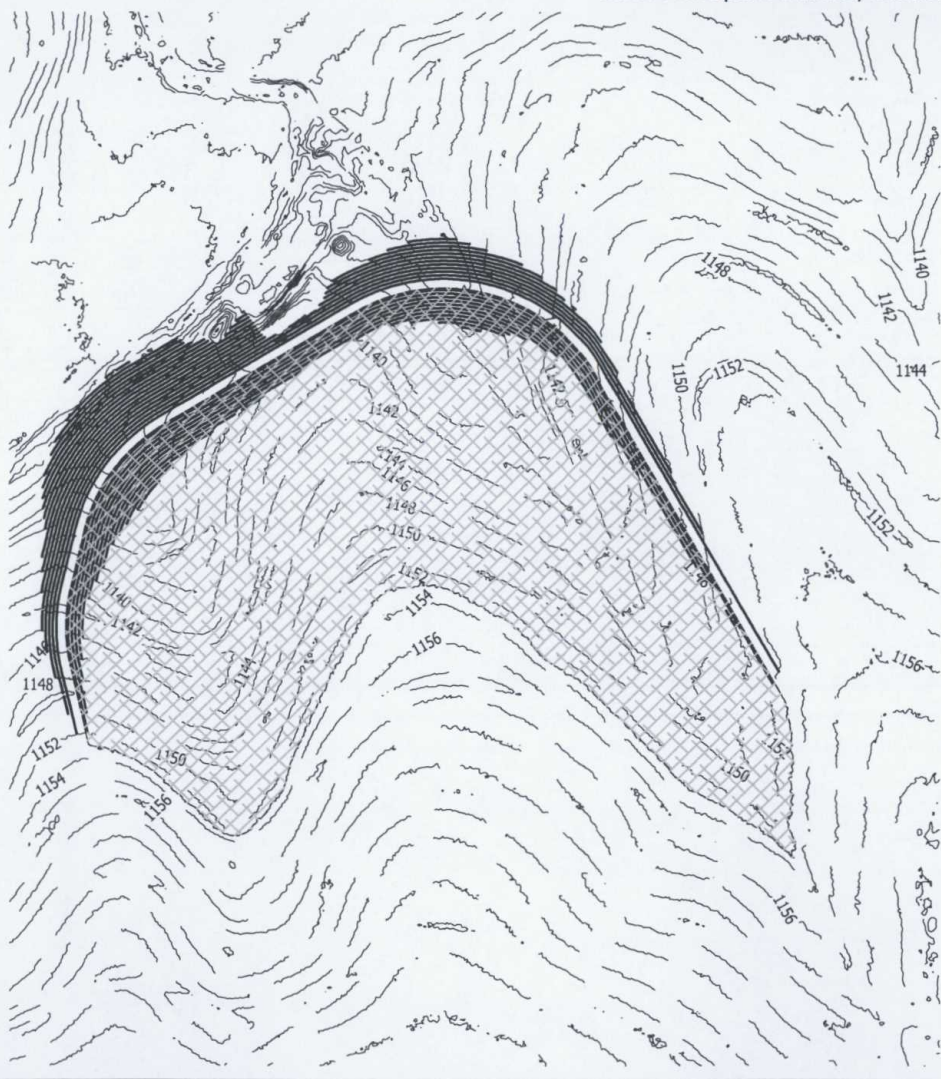

Contour	Area	1' Volume	Total Volume	Ac. Ft.	Embankment	Height
1129	-	-	-	-	-	-
1130	596.71	298.36	298.355	0.00685		11.58
1131	2,705.13	1,650.92	1,949.275	0.04475		12.58
1132	5,304.64	4,004.89	5,954.160	0.13669		13.58
1133	9,687.72	7,496.18	13,450.340	0.30878		14.58
1134	15,404.97	12,546.35	25,996.685	0.59680		15.58
1135	23,816.06	19,610.52	45,607.200	1.04700		16.58
1136	40,667.06	32,241.56	77,848.760	1.78716		17.58
1137	58,400.70	49,533.88	127,382.640	2.92430		18.58
1138	83,442.49	70,921.60	198,304.235	4.55244		19.58
1139	102,896.80	93,169.65	291,473.880	6.69132		20.58
1140	125,148.07	114,022.44	405,496.315	9.30891		21.58
1141	151,179.27	138,163.67	543,659.985	12.48072		22.58
1142	178,209.30	164,694.29	708,354.270	16.26158		23.58
1143	224,061.50	201,135.40	909,489.670	20.87901		24.58
1144	263,764.00	243,912.75	1,153,402.420	26.47848		25.58
1145	304,396.08	284,080.04	1,437,482.460	33.00006		26.58
1146	330,963.82	317,679.95	1,755,162.410	40.29298		27.58
1147	367,286.51	349,125.17	2,104,287.575	48.30780		28.58
1148	400,997.04	384,141.78	2,488,429.350	57.12648	32,558	29.58
1149	440,954.93	420,975.99	2,909,405.335	66.79076	37,143	30.58
1150	487,849.98	464,402.46	3,373,807.790	77.45197	42,163	31.58
1151	532,697.30	510,273.64	3,884,081.430	89.16624	47,679	32.58
1152	575,694.85	554,196.08	4,438,277.505	101.88883	53,704	33.58
1153	614,877.13	595,285.99	5,033,563.495	115.55472	60,250	34.58

Emergency and Primary elevation 1146  
top of dam 1148.5

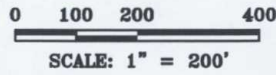

General Notes for Site:  
Field verification of LIDAR elevation data on 07/21/15  
Correlation on GPS points shot: -1.02 (GPS-LIDAR)  
Maximum: 6.34 Minimum: -4.80  
86% of Points (GPS-LIDAR) between +0.7 and -0.7  
Site currently used as gravel quarry.  
LIDAR data predates excavation.  
Length of top of stream obstruction at elev 1153.0': 2097'  
Front toe of stream obstruction elevation: 1129.27  
Rear toe of stream obstruction elevation: 1118.42'  
Assumed top of structure width: 12'  
Assumed front and back slope: 3:1

LAND SURVEYOR'S CERTIFICATE  
THIS IS TO CERTIFY THAT THIS SURVEY  
WAS DONE BY THE UNDERSIGNED, AND  
THAT THE SURVEY WAS DONE ON THE  
GROUND ON 07/21/15.



THIS DRAWING ORIGINALLY CREATED AT SPECIFIED SCALE. IF LINE BELOW DOES NOT MEASURE 1 INCH, DRAWING HAS BEEN REDUCED. ORIGINAL DRAWING SIZE: 1 INCH

**JORGENSEN SURVEYING**  
73051 617 Ave  
Tecumseh, NE 68450  
(402) 335-2033  
jorgensensurveying@gmail.com

Stream Obstruction  
S 1/2 Sec 35, T1S, R15E  
Brown County, Kansas  
PREPARED FOR  
MWI - Kent Grimm

SCALE	1"=200'
FIELD ON:	07/21/15
CHK. BY	MARCY
DWN. BY	BRENT
DATE:	08/10/15
SHEET	1 OF 2
JOB NO.	5262.53



11/07/2024

Water Resources  
Received

11/7/2024  
BSchleicher

RECEIVED

NOV 06 2024

KS Dept Of Agriculture

Topeka Field Office  
DIVISION OF WATER RESOURCES

### TOPOGRAPHIC SURVEY

Compute Proposed Stream Obstruction Volume in the South One-Half of Section 35  
Township 1 South, Range 15 East of the  
Sixth Principal Meridian, Brown County, Kansas

Site Benchmark  
5/8" rebar with Control Point Cap  
GPS Elev: 1157.32 LIDAR Elev: 1158.34

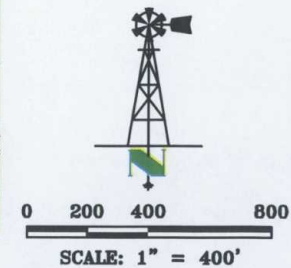

THIS DRAWING ORIGINALLY CREATED AT  
SPECIFIED SCALE. IF LINE BELOW DOES NOT  
MEASURE 1 INCH, DRAWING HAS BEEN  
REDUCED.  
ORIGINAL DRAWING  
SIZE: 1 INCH

**JORGENSEN SURVEYING**  
 73051 617 Ave  
 Tecumseh, NE 68450  
 (402) 335-2033  
 jorgensensurveying@gmail.com

Stream Obstruction

S 1/2 Sec 35, T1S, R15E  
Brown County, Kansas

PROPOSED FOR  
MWI - Kent Grimm

SCALE	1"=400'
FIELD ON:	07/21/15
CHK. BY	MARCY
DWN. BY	BRENT
DATE:	08/10/15

SHEET 2 OF 2  
JOB NO.  
5262.53



# MWI, LLC

RECEIVED

PREPARED BY:

11/7/2024  
BSchleicher

NOV 06 2024

1:00pm

Topeka Field Office  
DIVISION OF WATER RESOURCES

**Darcy Nightingale**

*Please copy any applicant correspondence to the email and address below:*

11/07/2024

1215 Oregon St.  
Hiawatha, KS 66534  
785-285-8065  
Darcy@mwivalley.com

Water Resources  
Received

KS Dept Of Agriculture



*New App Rock Quarry*

## Grimm Bros Quarry Permit





1320 Research Park Drive  
Manhattan, KS 66502  
785-564-6700  
www. agriculture.ks.gov



900 SW Jackson, Room 456  
Topeka, KS 66612  
785-296-3556

Mike Beam, Secretary

Laura Kelly, Governor

November 15, 2024

GRIMM BROS LLC  
570 280TH ST  
MORRILL KS 66515

RE: Application, File No(s). **51352**

Dear Sir or Madam:

The Division of Water Resources (Division) has received your application(s) for a permit to appropriate water for beneficial use. Your application(s) has been assigned the file number(s) referenced above. Please be aware that the Division may have a large number of pending applications on hand at times and makes every attempt to process them in the order in which they are received. You will be contacted if additional information is required.

Please note, this letter only acknowledges receipt of your application(s) and does not guarantee approval. In accordance with the provisions of the Kansas Water Appropriation Act, the use of water as proposed prior to approval of the application(s) is unlawful.

Additional information about the process may be found on our website at [agriculture.ks.gov/divisions-programs/dwr](http://agriculture.ks.gov/divisions-programs/dwr). If you have any other questions, please contact our office at 785-564-6640 or your local Topeka Field Office at 785-296-5733. If you call, please reference the file number so we can help you more efficiently.

Sincerely,

Kris Neuhauser  
New Applications Lead  
Water Appropriation Program