

Submit To:
CHIEF ENGINEER
Division of Water Resources
Kansas Department of Agriculture
1320 Research Park Drive
Manhattan, KS 66502-5000
<http://agriculture.ks.gov/dwr>

APPLICATION FOR PERMIT TO APPROPRIATE WATER FOR BENEFICIAL USE

Water Resources
Received
KS Dept Of Agriculture
State of Kansas



STATUTORY FILING FEE MUST ACCOMPANY THIS APPLICATION
Please refer to the Fee Schedule attached to this application form.

File Number: **51367**

This item to be completed by the Division of Water Resources staff.

1. Name of Applicant: Strathman Farms LLC
Address: 1301 31st RD
City: Baileyville State: KS Zip Code: 66404
Phone: 785-548-6280 Email: strathman@bluevalley.net

NEEDS STREAM NAME

2. The source of water is: surface water in Unnamed Tributary (stream)
 groundwater in North Fork Black Vermillion River (drainage basin)

3. The maximum annual quantity of water desired is 129.84 acre-feet gallons
to be diverted at a maximum rate of ALL NAT FLOWS gpm c.f.s. natural flows natural evaporation
 This project involves surface water storage and redirection. The maximum annual quantity of water desired to be
rediverted is 129.84 acre-feet gallons, at a rate of 1200 gpm c.f.s.

Conversion Factors

1 acre-foot (AF) = 325,851 gallons
1 million gallons (mg) = 3.07 acre-feet (AF)
1 cubic foot per second (c.f.s.) = 448.8 gallons per minute (gpm)

IMPORTANT: Once your application has been assigned a priority date and file number, the requested maximum rate of diversion and maximum requested annual quantity of water under that priority number can **NOT** be increased. Please be certain your requested maximum rate of diversion and maximum annual quantity of water are appropriate and reasonable for your proposed project.

4. The water is intended to be appropriated for the following use(s):
 Artificial Recharge* Irrigation* Recreational* Water Power*
 Industrial* Municipal* Stockwatering* Sediment Control
 Domestic Dewatering Hydraulic Dredging Fire Protection
 Thermal Exchange Contamination Remediation

***IMPORTANT:** You **must** submit a supplemental form providing information to substantiate your request for the quantity of water listed in Item No. 3 for the intended use(s) referenced above.

FOR OFFICE USE ONLY								
REG	FO <u>1</u>	GMD <u>-</u>	DUA <u>-</u>	Use <u>IRR</u>	Source <u>SW</u>	County <u>MS</u>	By <u>KJN</u>	
Code	Fee \$ <u>200</u>	TR # <u>PY2412H4K83</u>	Receipt Date <u>12/03/2024</u>	Date <u>12/6/24</u>				Check #

File No. _____

- 5. The location(s) of the proposed diversion work(s) (well, pumpsite, etc.) are described below. Note that for the application to be accepted, the point of diversion location(s) **must** be described to at least a 10-acre tract, unless you specifically request a 60-day period of time in which to locate the site within a specifically described, minimal legal quarter section of land. You can specify a nickname for the point of diversion via the A.K.A. line to help you identify it.

If the source of supply is groundwater, a separate application shall be filed for each proposed well or battery of wells, except that a single application may include up to four wells within a circle with a quarter (¼) mile radius in the same local source of supply which do not exceed a maximum diversion rate of 20 gallons per minute per well.

A battery of wells is defined as two or more wells connected to a common pump by a manifold; or not more than four wells in the same local source of supply within a 300-foot radius circle which are being operated by pumps not to exceed a total maximum diversion rate of 800gpm and which supply water to a common distribution system.

- (A) One in the NE quarter of the SW quarter of the NE quarter of Section 13, more particularly described as being near a point 3720 feet North and 1330 feet West of the Southeast corner of said section, in Township 3 South, Range 10 E W, Marshall County, KS. A.K.A: _____
- (B) One in the _____ quarter of the _____ quarter of the _____ quarter of Section _____, more particularly described as being near a point _____ feet North and _____ feet West of the Southeast corner of said section, in Township _____ South, Range _____ E W, _____ County, KS. A.K.A: _____
- (C) One in the _____ quarter of the _____ quarter of the _____ quarter of Section _____, more particularly described as being near a point _____ feet North and _____ feet West of the Southeast corner of said section, in Township _____ South, Range _____ E W, _____ County, KS. A.K.A: _____
- (D) One in the _____ quarter of the _____ quarter of the _____ quarter of Section _____, more particularly described as being near a point _____ feet North and _____ feet West of the Southeast corner of said section, in Township _____ South, Range _____ E W, _____ County, KS. A.K.A: _____
- (E) One in the _____ quarter of the _____ quarter of the _____ quarter of Section _____, more particularly described as being near a point _____ feet North and _____ feet West of the Southeast corner of said section, in Township _____ South, Range _____ E W, _____ County, KS. A.K.A: _____

- 6. The proposed project for diversion of water will consist of 1 Dam
(number of wells, pumps, dams, etc.)
 and was/will be completed on or by the following date: April 2025
(date each was or will be completed)

- 7. The first actual application of water for the proposed beneficial use was or is estimated to be April 2025
(Date)

- 8. List any application, appropriation of water, water right, or vested right file number that covers the same point(s) of diversion or any of the same place of use described in this application. Also list any other recent modifications made to existing permits or water rights in conjunction with the filing of this application.

This structure will be filled with a Direct diversion from the Creek east of it and will have a complete overlap

 in place of use with the direct diversion and will act as storage for the direct diversion

12/3/2024

File No. _____

9. Will pesticide, fertilizer, or other foreign substance be injected into the water pumped from the diversion works?
 Yes No If **yes**, a check valve shall be required. All chemigation safety requirements must be met including a chemigation permit and reporting requirements.

10. If you are planning to impound water, please contact DWR prior to submitting this application. Please attach a reservoir area capacity table and inform us of the total acres of surface drainage area above the reservoir.
 Have you made an application for a permit for construction of this dam and reservoir with DWR? Yes No
 If yes, write the Water Structures permit number here: _____

11. Furnish a detailed topographic or aerial map that depicts the following information:

The application **must** be supplemented by a topographic map, aerial photograph or a detailed plat showing the information described in A-D below.

- (A) The center of the section, the section lines or the section corners, and labels showing the appropriate section, township and range numbers, as well as a north arrow and scale,
- (B) The location of the proposed point(s) of diversion (wells, stream-bank installations, dams, or other diversion works) described in Item No. 5 of the application, showing the North-South distance and the East-West distance from a section line or southeast corner of section,
- (C) The location of the proposed place of use identified by crosshatching,
- (D) **For Groundwater Use**, the location of any existing water wells of any kind within 1/2 mile of the proposed well or wells and indicate for each well its type of use and the name and mailing address of the property owner or owners, (If there are no wells within 1/2 mile, please indicate that on the map.)

For Surface Water Use, the names and addresses of the landowner(s) 1/2 mile downstream and 1/2 mile upstream from your property lines, and

- (E) The locations of proposed or existing dams, dikes, reservoirs, canals, pipelines, power houses, and any other structures for the purpose of storing, conveying, or using water.

12. For groundwater use, furnish copies of the driller's logs for all test holes or completed wells. Please ensure that the driller's logs provide depth to the static water level. If driller's logs cannot be obtained for an existing well, provide the following information:

Well location as shown in Item No. 5	(A)	(B)	(C)	(D)	(E)
Date drilled	_____	_____	_____	_____	_____
Total depth of well	_____	_____	_____	_____	_____
Depth to static water level	_____	_____	_____	_____	_____

13. The owner(s) of the point of diversion, if other than the applicant is:
 APPLICANT

_____ (name, address, and phone)

_____ (name, address, and phone) 12/3/2024

File No. _____

14. The owner(s) of the property where the water is used, if other than the applicant, is:

APPLICANT

(name, address, and phone)

(name, address, and phone)

15. The relationship of the applicant to the proposed place where the water will be used is that of:

Owner Agent Tenant Other: _____

16. A water use correspondent (WUC) must be designated. The WUC will be mailed the annual water use report, which must be filed with the Division by March 1 of each year. Failure to timely file an accurate water use report will subject the owner(s) to a civil fine of up to \$1,000 and potential suspension of the water appropriation or right. By signing this application, I verify that the owner(s) of the water right or permit have confirmed that the following person or agent should be designated as the WUC:

APPLICANT

(name, address, and phone)

17. I understand that if this application is approved, there could be times, as determined by the Division of Water Resources, when I would not be allowed to divert water. This could affect the economics of my decision to appropriate water. Situations where this might occur may include times when minimum desirable streamflow (MDS) requirements are not met, when Assurance District or Water Marketing releases are made from storage in federal reservoirs, when a Water Reservation Right upstream of a federal reservoir is administered, or when water rights administration becomes necessary to prevent impairment.

I declare, under penalty of perjury, that I have legal access to or control of, the point(s) of diversion described in this application from the landowner or the landowner's authorized representative.

By signing below, I verify that the information set forth above is true to the best of my knowledge, I agree with all statements made above, and that this application is submitted in good faith.

Signed by:

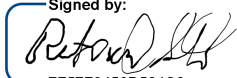

11/26/2024

(Applicant Signature)

(Date)

(Applicant Name – please print)

(Applicant Title, if applicable – please print)

Assisted by Darcy Nightingale MWI LLC 11/22/2024

(office/title) Date: _____

12/3/2024

Water Resources
Received

FEE SCHEDULE

Make checks payable to the Kansas Department of Agriculture.

- The fee for an application for a permit to appropriate water for beneficial use, except for domestic, waterpower, dewatering, or sediment control use, shall be (see No. 2 below if requesting storage):

Million Gallons (mg)	Acre-Feet (AF)	Fee
≤ 32.585	≤ 100	\$200.00
32.586 - 104.272	100.1 – 320.0	\$300.00
> 104.272	> 320	\$300.00 plus \$20 for each additional 100AF (32.586mg) or any part thereof

- The fee for an application in which **storage** of water is requested, except for domestic use, shall be:

Million Gallons (mg)	Acre-Feet (AF)	Fee
≤ 81.462	≤ 249.9	\$200.00
≥ 81.463	≥ 250	\$200.00 plus \$20 for each additional 100AF (32.586mg) or any part thereof

Note: If an application requests both direct use *and* storage, the fee charged shall be as determined under No. 1 or No. 2 above, whichever is greater, but not both fees.

- The fee for an application for **waterpower** or **dewatering** use shall be \$100.00 plus \$200.00 for each 44,880 gallons per minute (100 c.f.s.), or part thereof, of the diversion rate requested.

IMPORTANT NOTICE

If this application is approved, the applicant shall notify the Chief Engineer when the diversion works (well, pump, reservoir, pit, etc.) has/have been completed via the *Notice of Completion of Diversion Works* form (DWR 1-203.11) and along with the statutorily required field inspection fee of:

- \$200.00 for sediment control use or groundwater pits for industrial use, or
- \$400.00 for all other uses made of water

Failure to complete the diversion works by the deadline specified in the *Approval of Application and Permit to Proceed* (or any subsequent extension of time of said deadline) and/or failure to submit the proper notice and field inspection fee will result in the dismissal of the appropriation and forfeiture of any priority associated with it.

For assistance with this application, please contact the Division of Water Resources (DWR).

Manhattan HQ

1320 Research Park Dr.
Manhattan, KS 66502
785-564-6638

Topeka Field Office

1131 SW Winding Rd, Ste 400
Topeka, KS 66615
785-296-5733

Stafford Field Office

300 S. Main St
Stafford, KS 67578
620-234-5311

Stockton Field Office

820 S. Walnut
Stockton, KS 67669
785-425-6787

Garden City Field Office

4532 W. Jones Ave, Ste B
Garden City, KS 67846
620-276-2901

Helpful Sources of Information

DWR Water Appropriation Program
DWR Water Appropriation Forms
KGS Water Well Completion Records
DWR Structures Program

- <https://agriculture.ks.gov/divisions-programs/dwr/water-appropriation>
- <https://agriculture.ks.gov/divisions-programs/dwr/water-appropriation/water-appropriation-forms>
- <https://www.kgs.ku.edu/Magellan/WaterWell/index.html>
- <https://agriculture.ks.gov/divisions-programs/dwr/dam-safety/permit-requirements>

12/3/2024

Water Resources
Received

**IRRIGATION USE
SUPPLEMENTAL SHEET**

KS Dept Of Agriculture

File No. _____

Name of Applicant (Please Print): Strathman Farms LLC

1. Please supply the name and address of each landowner, the legal description of the lands to be irrigated, and designate the actual number of acres to be irrigated in each forty acre tract or fractional portion thereof:

Landowner of Record NAME: Strathman Farms LLC

ADDRESS: 1301 31st RD Baileyville, KS 66404

S	T	R	NE¼				NW¼				SW¼				SE¼				TOTAL	
			NE	NW	SW	SE	NE	NW	SW	SE	NE	NW	SW	SE	NE	NW	SW	SE		
3	3	10E										40	40						80	
18	3	10E						22.5	39										61.5	
13	3	10E	29.5	38	36	33										36	40	40	26	278.5
																		Total 420		

Landowner of Record NAME: _____

ADDRESS: _____

S	T	R	NE¼				NW¼				SW¼				SE¼				TOTAL	
			NE	NW	SW	SE	NE	NW	SW	SE	NE	NW	SW	SE	NE	NW	SW	SE		

Landowner of Record NAME: _____

ADDRESS: _____

S	T	R	NE¼				NW¼				SW¼				SE¼				TOTAL	
			NE	NW	SW	SE	NE	NW	SW	SE	NE	NW	SW	SE	NE	NW	SW	SE		

APP MAP

Water Resources
Received

KS Dept Of Agriculture

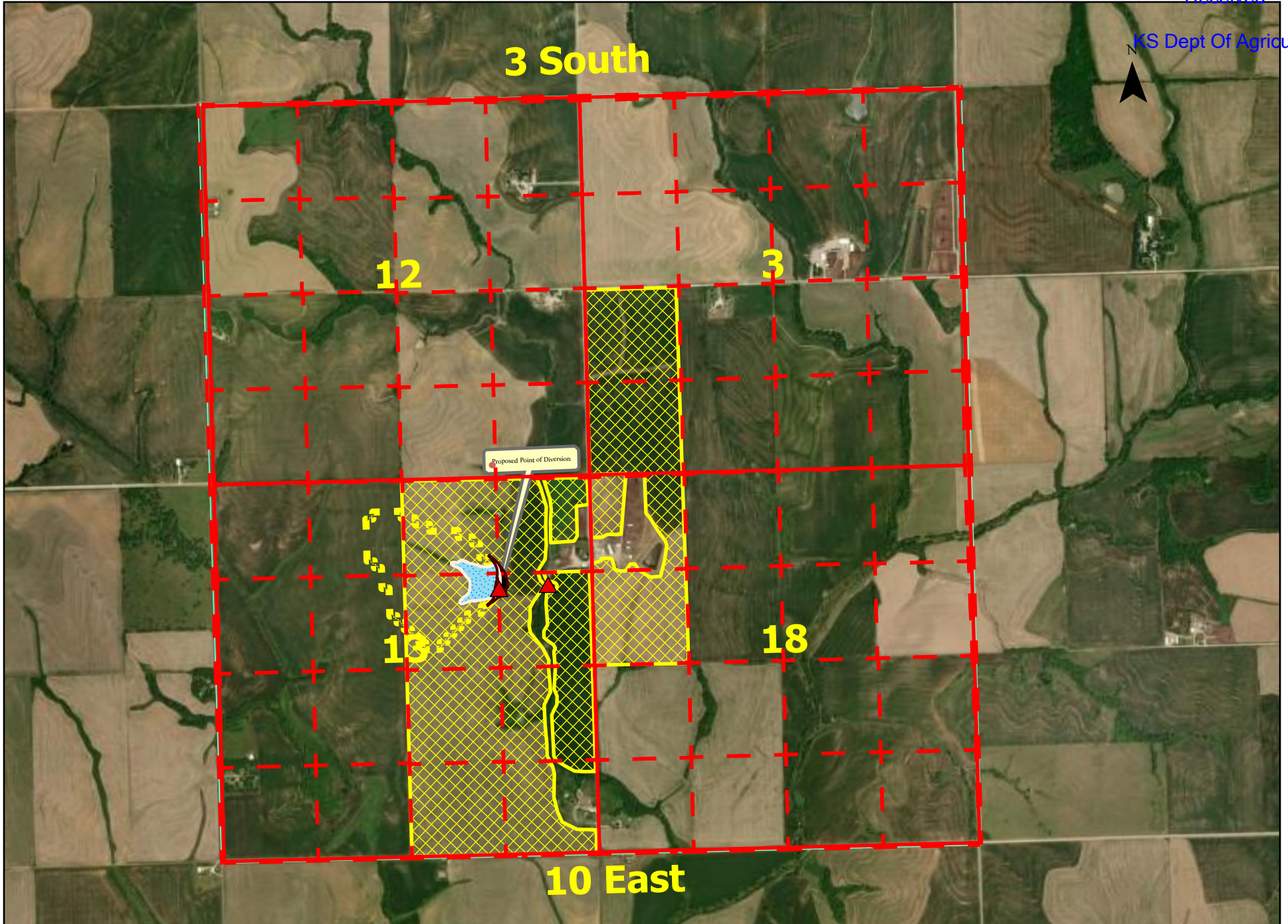

12/3/2024

Water Resources
Received

KS Dept Of Agriculture

STORAGE CALCULATIONS

TOTAL RESERVOIR CAPACITY = 41.2 AF
DIRECT USE = 83.64 AF
TOTAL RESERVOIR SURFACE AREA = 6 ACRES
1 YEAR NET EVAPORATION = 6 ACRES X 10"/12" = 5 AF
STORAGE = 83.6 AF+ 41.2 + 5 = 129.84 AF

UPSTREAM AND DOWNSTREAM LANDOWNERS

Upstream -

#1) Jerry L and Madonna S Haug Family Trust
3091 Meadowlark RD
Baileyville, KS 66404

#2) Shirley Loyal E TRUST
1698 30th RD
Vermillion KS 66544

Downstream -

#1) Duane & Shirley Polson Living TST
2592 Ridge RD
Vleits, KS 66544

#2) Brad & Janet Morrison Haug
1587 31st RD
Vermillion, KS 66544

12/3/2024

Water Resources
Received

KS Dept Of Agriculture

PDFs
Mean Annual Precipitation
Soil Cover Complex

Mean Annual Precip, in	40
Soil Cover Complex No.	76
Drainage Area, acres	52
Runoff at 20% Chance, AF	83.64

DO NOT EDIT BELOW THIS LINE

% Chance Firm Coefficients			
	50%	80%	90%
a	0.5317	0.1216	0.0527
b	1.0815	1.2538	1.3547

%Chance Firm	Runoff, in	Comp. Runoff, in
50%	6.49	6.49
80%	2.21	2.18
90%	1.21	1.23
20%		19.30

Std. Dev. 90%	1.31
Std. Dev. 80%	1.28
Avg	1.29

Mean annual runoff for CN = 75, inches	9.80
Mean annual runoff for CN = 80, inches	11.35
Interp. Mean annual runoff for CN = 76, inches	10.11

TOPOGRAPHIC SURVEY

Compute Proposed Stream Obstruction Volume in the Northeast One-Quarter of Section 13, Township 3 South, Range 10 East of the Sixth Principal Meridian, Marshall County, Kansas

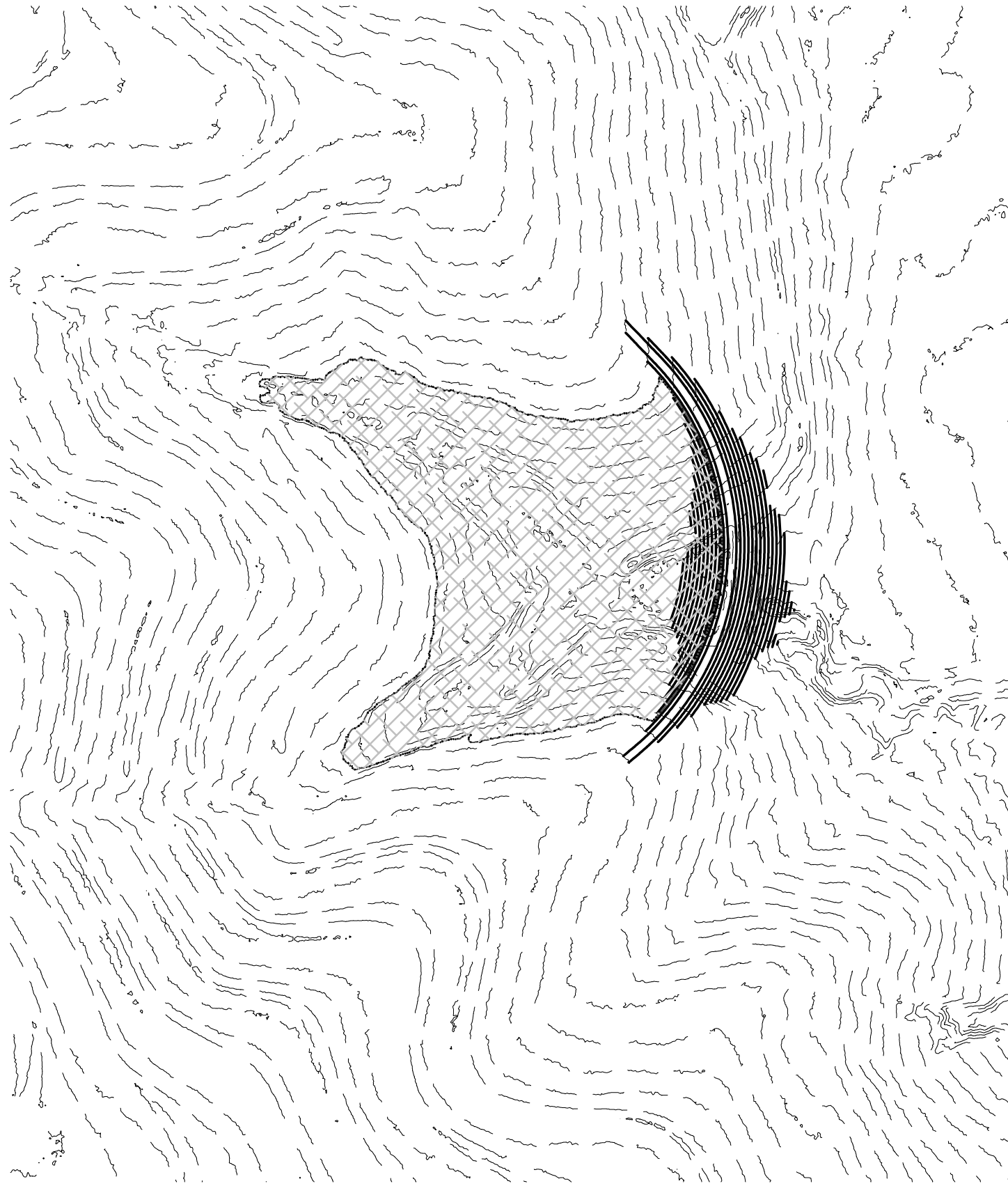

Contour	Area	1' Volume	Total Volume	Ac. Ft.	Embankment	Height
1224	-					
1225	186.74	93.37	93.370	0.0021		9.18
1226	5,931.25	3,059.00	3,152.365	0.0724		10.18
1227	9,134.01	7,532.63	10,684.995	0.2453		11.18
1228	12,193.93	10,663.97	21,348.965	0.4901		12.18
1229	18,848.97	15,521.45	36,870.415	0.8464		13.18
1230	30,021.09	24,435.03	61,305.445	1.4074		14.18
1231	39,360.87	34,690.98	95,996.425	2.2038		15.18
1232	47,447.15	43,404.01	139,400.435	3.2002		16.18
1233	58,056.33	52,751.74	192,152.175	4.4112		17.18
1234	68,548.97	63,302.65	255,454.825	5.8644		18.18
1235	79,686.79	74,117.88	329,572.705	7.5659		19.18
1236	91,724.66	85,705.73	415,278.430	9.5335		20.18
1237	103,436.36	97,580.51	512,858.940	11.7736		21.18
1238	114,447.13	108,941.75	621,800.685	14.2746		22.18
1239	125,750.00	120,098.57	741,899.250	17.0317		23.18
1240	138,387.73	132,068.87	873,968.115	20.0635		24.18
1241	154,321.52	146,354.63	1,020,322.740	23.4234		25.18
1242	171,860.38	163,090.95	1,183,413.690	27.1674		26.18
1243	191,623.05	181,741.72	1,365,155.405	31.3397		27.18
1244	214,643.46	203,133.26	1,568,288.660	36.0030		28.18
1245	239,813.53	227,228.50	1,795,517.155	41.2194	13,241	29.18
1246	266,191.71	253,002.62	2,048,519.775	47.0275	15,136	30.18
1247	297,097.46	281,644.59	2,330,164.360	53.4932	17,203	31.18
1248	331,564.84	314,331.15	2,644,495.510	60.7093	19,458	32.18

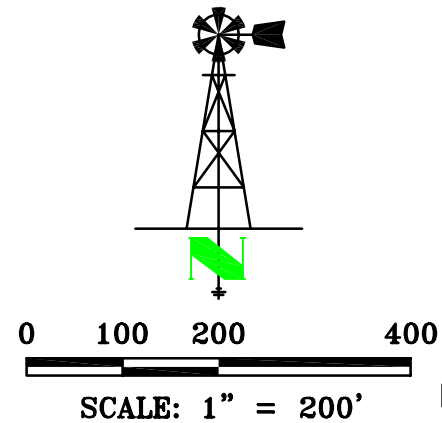

General Notes for Site:
 No Field verification of LiDAR elevations performed.
 Front toe of stream obstruction elevation: 1224.84'
 Rear toe of stream obstruction elevation: 1215.82'
 Assumed top of structure width: 12' 12/3/2024
 Assumed front and back slope: 3:1

Water Resources
Received

KS Dept Of Agriculture

LAND SURVEYOR'S CERTIFICATE
 THIS IS TO CERTIFY THAT THIS SURVEY
 WAS DONE BY THE UNDERSIGNED, AND
 THAT THE SURVEY WAS DONE ON THE
 GROUND ON _____.

THIS DRAWING ORIGINALLY CREATED AT
 SPECIFIED SCALE. IF LINE BELOW DOES NOT
 MEASURE 1 INCH, DRAWING HAS BEEN
 REDUCED.
 ORIGINAL DRAWING
 SIZE: 1 INCH

JORGENSEN SURVEYING
 73051 617 Ave
 Tecumseh, NE 68450
 (402) 335-2033
 jorgensensurveying@gmail.com

Stream Obstruction
 NE 1/4 Sec 13, T3S, R10E
 Marshall County, Kansas
 PREPARED FOR
 MWI - Rick Strathmen

SCALE	1"=200'
FIELD ON:	-
CHK. BY	MARCY
DWN. BY	BRENT
DATE:	11/19/17
SHEET	1 OF 2
JOB NO.	5262.80

12/3/2024

Water Resources
Received

KS Dept Of Agriculture

TOPOGRAPHIC SURVEY

Compute Proposed Stream Obstruction Volume in the Northeast One-Quarter of Section 13,
Township 3 South, Range 10 East of the
Sixth Principal Meridian, Marshall County, Kansas

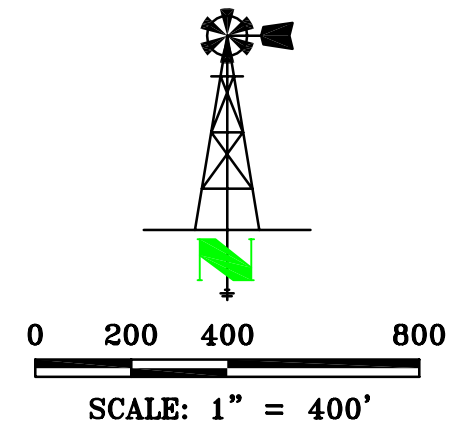
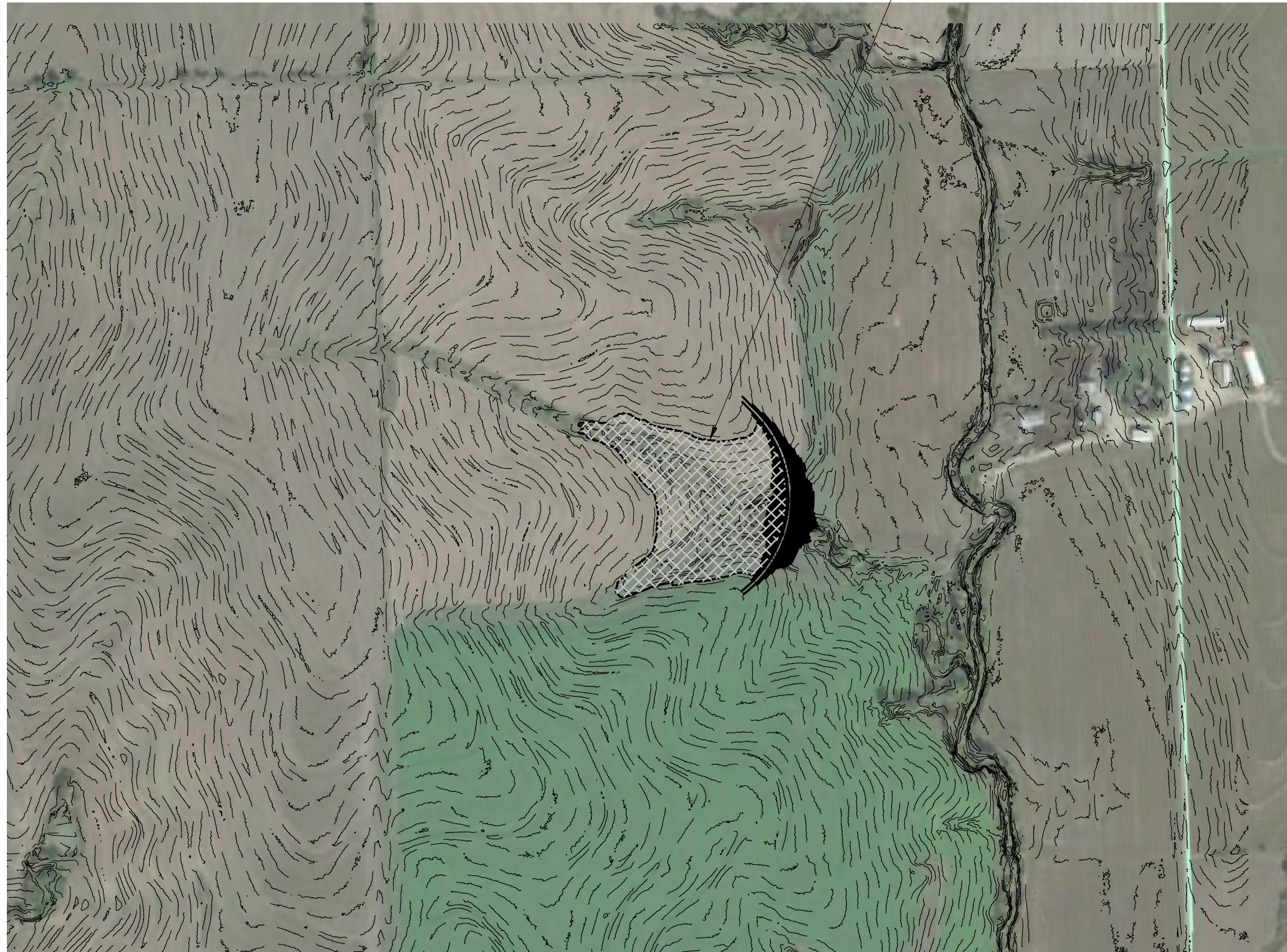

THIS DRAWING ORIGINALLY CREATED AT
SPECIFIED SCALE. IF LINE BELOW DOES NOT
MEASURE 1 INCH, DRAWING HAS BEEN
REDUCED. ORIGINAL DRAWING
SIZE: 1 INCH

JORGENSEN
SURVEYING
73051 617 Ave
Tecumseh, NE 68450
(402) 335-2033
jorgensensurveying@gmail.com

Stream Obstruction
NE 1/4 Sec 13, T3S, R10E
Marshall County, Kansas
PREPARED FOR
MWI - Rick Strathmen

SCALE	1"=400'
FIELD ON:	-
CHK. BY	MARCY
DWN. BY	BRENT
DATE:	11/19/17

SHEET 2 OF 2

JOB NO.
5262.80

DRAINAGE MAP

Water Resources
Received

KS Dept Of Agriculture

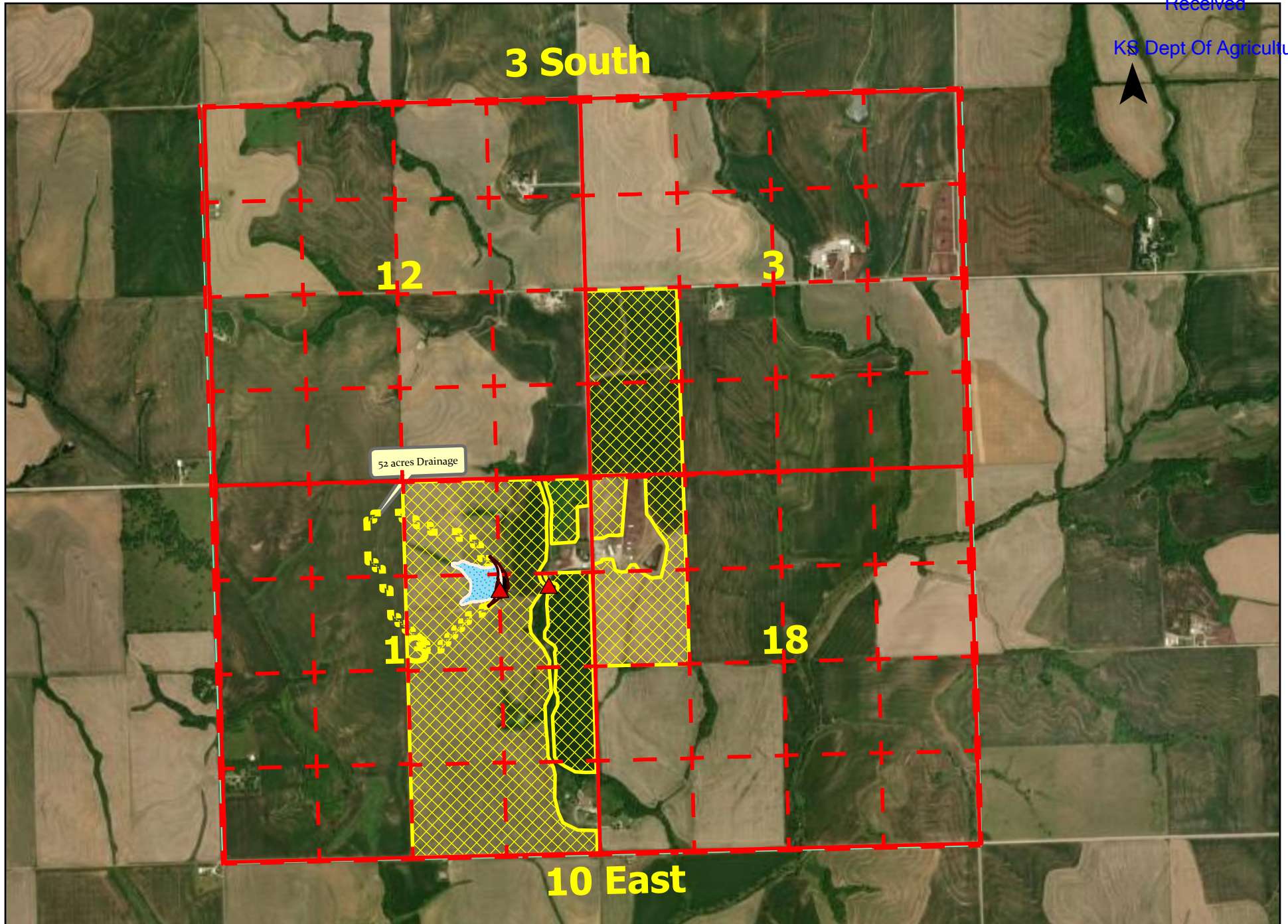

MWI, LLC

12/3/2024

PREPARED BY:

Water Resources
Received

Darcy Nightingale

KS Dept Of Agriculture

Please copy any applicant correspondence to the email and address below:

1215 Oregon St.
Hiawatha, KS 66534
785-285-8065
Darcy@mwivalley.com



Strathman Farms Pond



Certificate Of Completion

Envelope Id: AD8CBAE9-A474-45F8-A925-3BCE9C012A7B
 Subject: Complete with Docusign: complete water application.pdf, Complete Pond APP.pdf
 Source Envelope:
 Document Pages: 22
 Certificate Pages: 4
 AutoNav: Enabled
 Envelopeld Stamping: Enabled
 Time Zone: (UTC-08:00) Pacific Time (US & Canada)

Status: Completed

12/3/2024

Envelope Originator:
 Darcy Nightingale
 darcy@mwivalley.com
 IP Address: 162.244.224.92

Water Resources
 Received
 KS Dept Of Agriculture

Record Tracking

Status: Original
 11/26/2024 12:16:10 PM

Holder: Darcy Nightingale
 darcy@mwivalley.com

Location: DocuSign

Signer Events

Rick Strathman
 strathman@bluevalley.net
 Security Level: Email, Account Authentication
 (None)

Signature

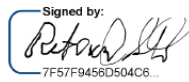

Signature Adoption: Drawn on Device
 Using IP Address: 174.198.72.244
 Signed using mobile

Timestamp

Sent: 11/26/2024 12:19:32 PM
 Viewed: 11/26/2024 12:22:48 PM
 Signed: 11/26/2024 12:24:13 PM

Electronic Record and Signature Disclosure:

Accepted: 11/26/2024 12:22:48 PM
 ID: ad0beac2-4c80-4037-8099-6a4206714c60

In Person Signer Events	Signature	Timestamp
Editor Delivery Events	Status	Timestamp
Agent Delivery Events	Status	Timestamp
Intermediary Delivery Events	Status	Timestamp
Certified Delivery Events	Status	Timestamp
Carbon Copy Events	Status	Timestamp
Witness Events	Signature	Timestamp
Notary Events	Signature	Timestamp
Envelope Summary Events	Status	Timestamps
Envelope Sent	Hashed/Encrypted	11/26/2024 12:19:32 PM
Certified Delivered	Security Checked	11/26/2024 12:22:48 PM
Signing Complete	Security Checked	11/26/2024 12:24:13 PM
Completed	Security Checked	11/26/2024 12:24:13 PM
Payment Events	Status	Timestamps
Electronic Record and Signature Disclosure		

ELECTRONIC RECORD AND SIGNATURE DISCLOSURE

From time to time, Darcy Nightingale (we, us or Company) may be required by law to provide to you certain written notices or disclosures. Described below are the terms and conditions for providing to you such notices and disclosures electronically through the DocuSign system. Please read the information below carefully and thoroughly, and if you can access this information electronically to your satisfaction and agree to this Electronic Record and Signature Disclosure (ERSD), please confirm your agreement by selecting the check-box next to 'I agree to use electronic records and signatures' before clicking 'CONTINUE' within the DocuSign system.

Getting paper copies

At any time, you may request from us a paper copy of any record provided or made available electronically to you by us. You will have the ability to download and print documents we send to you through the DocuSign system during and immediately after the signing session and, if you elect to create a DocuSign account, you may access the documents for a limited period of time (usually 30 days) after such documents are first sent to you. After such time, if you wish for us to send you paper copies of any such documents from our office to you, you will be charged a \$0.00 per-page fee. You may request delivery of such paper copies from us by following the procedure described below.

Withdrawing your consent

If you decide to receive notices and disclosures from us electronically, you may at any time change your mind and tell us that thereafter you want to receive required notices and disclosures only in paper format. How you must inform us of your decision to receive future notices and disclosure in paper format and withdraw your consent to receive notices and disclosures electronically is described below.

Consequences of changing your mind

If you elect to receive required notices and disclosures only in paper format, it will slow the speed at which we can complete certain steps in transactions with you and delivering services to you because we will need first to send the required notices or disclosures to you in paper format, and then wait until we receive back from you your acknowledgment of your receipt of such paper notices or disclosures. Further, you will no longer be able to use the DocuSign system to receive required notices and consents electronically from us or to sign electronically documents from us.

All notices and disclosures will be sent to you electronically

Unless you tell us otherwise in accordance with the procedures described herein, we will provide electronically to you through the DocuSign system all required notices, disclosures, authorizations, acknowledgements, and other documents that are required to be provided or made available to you during the course of our relationship with you. To reduce the chance of you inadvertently not receiving any notice or disclosure, we prefer to provide all of the required notices and disclosures to you by the same method and to the same address that you have given us. Thus, you can receive all the disclosures and notices electronically or in paper format through the paper mail delivery system. If you do not agree with this process, please let us know as described below. Please also see the paragraph immediately above that describes the consequences of your electing not to receive delivery of the notices and disclosures electronically from us.

How to contact Darcy Nightingale:

You may contact us to let us know of your changes as to how we may contact you electronically, to request paper copies of certain information from us, and to withdraw your prior consent to receive notices and disclosures electronically as follows:

To contact us by email send messages to: darcy@mwivalley.com

To advise Darcy Nightingale of your new email address

To let us know of a change in your email address where we should send notices and disclosures electronically to you, you must send an email message to us at darcy@mwivalley.com and in the body of such request you must state: your previous email address, your new email address. We do not require any other information from you to change your email address.

If you created a DocuSign account, you may update it with your new email address through your account preferences.

To request paper copies from Darcy Nightingale

To request delivery from us of paper copies of the notices and disclosures previously provided by us to you electronically, you must send us an email to darcy@mwivalley.com and in the body of such request you must state your email address, full name, mailing address, and telephone number. We will bill you for any fees at that time, if any.

To withdraw your consent with Darcy Nightingale

To inform us that you no longer wish to receive future notices and disclosures in electronic format you may:

- i. decline to sign a document from within your signing session, and on the subsequent page, select the check-box indicating you wish to withdraw your consent, or you may;
- ii. send us an email to darcy@mwivalley.com and in the body of such request you must state your email, full name, mailing address, and telephone number. We do not need any other information from you to withdraw consent.. The consequences of your withdrawing consent for online documents will be that transactions may take a longer time to process..

Required hardware and software

The minimum system requirements for using the DocuSign system may change over time. The current system requirements are found here: <https://support.docusign.com/guides/signer-guide-signing-system-requirements>.

Acknowledging your access and consent to receive and sign documents electronically

To confirm to us that you can access this information electronically, which will be similar to other electronic notices and disclosures that we will provide to you, please confirm that you have read this ERSD, and (i) that you are able to print on paper or electronically save this ERSD for your future reference and access; or (ii) that you are able to email this ERSD to an email address where you will be able to print on paper or save it for your future reference and access. Further, if you consent to receiving notices and disclosures exclusively in electronic format as described herein, then select the check-box next to ‘I agree to use electronic records and signatures’ before clicking ‘CONTINUE’ within the DocuSign system.

By selecting the check-box next to ‘I agree to use electronic records and signatures’, you confirm that:

- You can access and read this Electronic Record and Signature Disclosure; and
- You can print on paper this Electronic Record and Signature Disclosure, or save or send this Electronic Record and Disclosure to a location where you can print it, for future reference and access; and
- Until or unless you notify Darcy Nightingale as described above, you consent to receive exclusively through electronic means all notices, disclosures, authorizations, acknowledgements, and other documents that are required to be provided or made available to you by Darcy Nightingale during the course of your relationship with Darcy Nightingale.

1320 Research Park Drive
Manhattan, KS 66502
785-564-6700
www. agriculture.ks.gov



900 SW Jackson, Room 456
Topeka, KS 66612
785-296-3556

Mike Beam, Secretary

Laura Kelly, Governor

December 11, 2024

STRATHMAN FARMS LLC
1301 31ST RD
BAILEYVILLE KS 66404

RE: Application, File No(s). **51367**

Dear Sir or Madam:

The Division of Water Resources (Division) has received your application(s) for a permit to appropriate water for beneficial use. Your application(s) has been assigned the file number(s) referenced above. Please be aware that the Division may have a large number of pending applications on hand at times and makes every attempt to process them in the order in which they are received. You will be contacted if additional information is required.

Please note, this letter only acknowledges receipt of your application(s) and does not guarantee approval. In accordance with the provisions of the Kansas Water Appropriation Act, the use of water as proposed prior to approval of the application(s) is unlawful.

Additional information about the process may be found on our website at agriculture.ks.gov/divisions-programs/dwr. If you have any other questions, please contact our office at 785-564-6640 or your local Topeka Field Office at 785-296-5733. If you call, please reference the file number so we can help you more efficiently.

Sincerely,

Kris Neuhauser
New Applications Lead
Water Appropriation Program